

Probabilistische Erdbeben-Gefährdungs-Analyse für KKW-StandOrte in  
der Schweiz (PEGASOS)

# **Probabilistic Seismic Hazard Analysis for Swiss Nuclear Power Plant Sites (PEGASOS Project)**

## **Final Report Volume 2 Results**

prepared for the  
Unterausschuss Kernenergie (UAK) der Ueberlandwerke (UeW)

by the  
Nationale Genossenschaft für die Lagerung radioaktiver Abfälle (Nagra)

Wettingen, 31 July 2004





# TABLE OF CONTENTS

<b>1</b>	<b>INTRODUCTION</b>	<b>5</b>
<b>2</b>	<b>BEZNAU</b>	<b>6</b>
2.1	Beznav, Rock Hazard, Horizontal Component, Surface	6
2.2	Beznav, Soil Hazard, Horizontal Component, Surface	14
2.3	Beznav, Soil Hazard, Horizontal Component, -6 m	22
2.4	Beznav, Soil Hazard, Horizontal Component, -15 m	30
2.5	Beznav, Rock Hazard Deaggregation, Horizontal Component, Surface	38
2.6	Beznav, Sensitivity to Seismic Sources, Horizontal Component, Surface	44
2.7	Beznav, Sensitivity to Upper Limit GM, Horizontal Component, Surface	49
2.8	Beznav, Sensitivity to Expert, Horizontal Component, Surface	53
2.9	Beznav, Sensitivity to Depth Levels, Horizontal Component	60
2.10	Beznav, Rock Hazard, Vertical Component, Surface	63
2.11	Beznav, Soil Hazard, Vertical Component, Surface	71
2.12	Beznav, Soil Hazard, Vertical Component, -6m	79
2.13	Beznav, Soil Hazard, Vertical Component, -15m	87
<b>3</b>	<b>GÖSGEN</b>	<b>95</b>
3.1	Gösge, Rock Hazard, Horizontal Component, Surface	95
3.2	Gösge, Soil Hazard, Horizontal Component, Surface	103
3.3	Gösge, Soil Hazard, Horizontal Component, -5 m	112
3.4	Gösge, Soil Hazard, Horizontal Component, -9 m	121
3.5	Gösge, Rock Hazard Deaggregation, Horizontal Component, Surface	130
3.6	Gösge, Sensitivity to Seismic Sources Horizontal Component, Surface	136
3.7	Gösge, Sensitivity to Upper Limit GM, Horizontal Component, Surface	141
3.8	Gösge, Sensitivity to Expert, Horizontal Component, Surface	145
3.9	Gösge, Sensitivity to Depth Levels, Horizontal Component	152
3.10	Gösge, Rock Hazard, Vertical Component, Surface	155
3.11	Gösge, Soil Hazard, Vertical Component, Surface	163
3.12	Gösge, Soil Hazard, Vertical Component, -5m	171
3.13	Gösge, Soil Hazard, Vertical Component, -9m	179
<b>4</b>	<b>LEIBSTADT</b>	<b>187</b>
4.1	Leibstadt, Rock Hazard, Horizontal Component, Surface	187
4.2	Leibstadt, Soil Hazard, Horizontal Component, Surface	195
4.3	Leibstadt, Soil Hazard, Horizontal Component, -5 m	204
4.4	Leibstadt, Soil Hazard, Horizontal Component, -10 m	213
4.5	Leibstadt, Rock Hazard Deaggregation, Horizontal Component, Surface	222
4.6	Leibstadt, Sensitivity to Seismic Sources, Horizontal Component, Surface	228
4.7	Leibstadt, Sensitivity to Upper Limit GM, Horizontal Component, Surface	233
4.8	Leibstadt, Sensitivity to Expert, Horizontal Component, Surface	237
4.9	Leibstadt, Sensitivity to Depth Levels, Horizontal Component	244
4.10	Leibstadt, Rock Hazard, Vertical Component, Surface	247
4.11	Leibstadt, Soil Hazard, Vertical Component, Surface	255
4.12	Leibstadt, Soil Hazard, Vertical Component, -5m	263
4.13	Leibstadt, Soil Hazard, Vertical Component, -10m	271

<b>5 MÜHLEBERG</b>	<b>279</b>
5.1 Mühleberg, Rock Hazard, Horizontal Component, Surface	279
5.2 Mühleberg, Soil Hazard, Horizontal Component, Surface	287
5.3 Mühleberg, Soil Hazard, Horizontal Component, -7 m	296
5.4 Mühleberg, Soil Hazard, Horizontal Component, -14 m	305
5.5 Mühleberg, Rock Hazard Deaggregation, Horizontal Component, Surface	314
5.6 Mühleberg, Sensitivity to Seismic Sources, Horizontal Component, Surface	320
5.7 Mühleberg, Sensitivity to Upper Limit GM, Horizontal Component, Surface	325
5.8 Mühleberg, Sensitivity to Expert, Horizontal Component, Surface	329
5.9 Mühleberg, Sensitivity to Depth Levels, Horizontal Component	336
5.10 Mühleberg, Rock Hazard, Vertical Component, Surface	339
5.11 Mühleberg, Soil Hazard, Vertical Component, Surface	347
5.12 Mühleberg, Soil Hazard, Vertical Component, -7m	355
5.13 Mühleberg, Soil Hazard, Vertical Component, -14m	363
 <b>APPENDIX 1 CONTROLLING EARTHQUAKES</b>	 <b>371</b>

# 1 INTRODUCTION

Volume 2 of the PEGASOS project report contains the full suite of hazard results as specified by UAK (see PMT-AN-0235 or section 7.2 of Vol.1) in the form of figures and numerical values (tables). The figures consist of hazard curves, hazard spectra and deaggregation plots. Each set of hazard curves and uniform hazard spectra exists as a numerical table with the file naming corresponding to the figure numbering in the report. These numerical tables are provided as electronically stored ASCII-files on a CD-ROM (attached to the inside of the back cover). Note that only in these tables can one find the 100 fractile curves required for the soil hazard results (cf. paragraph 6 of the result specifications).

The structure of the attached CD-ROM archive closely follows the outline of Volume 2. There is one file per figure and the file name directly refers to the figure number (e.g. Fig. 2-10.07.asc). Each file contains a header describing the content of the figure, followed by a first section with matrices of the X- and Y-data, and a second section listing X- and Y-vector pairs for each curve of the figure. This should allow great flexibility in loading the data into data processing and visualization software.

Figures and tables of uniform hazard spectra (UHS) were only produced if the mean hazard existed at all frequencies for the given level of annual probability of exceedence. Any requirement for extrapolation of the data to cover a missing value for a particular level of exceedence probability led to the exclusion of the associated figure. Similarly, in the case of the retained figures, the fractiles were not extrapolated towards the UHS level of probability of exceedence. This means that in a few cases, a few spectra of lower fractiles and of the median do not cover the full frequency range (see e.g. Fig. 2-1.14).

Since the deaggregation figures show percentile contributions to the total hazard in magnitude - distance - epsilon bins, it was considered that the numerical values of these data would be of little interest. Therefore, no associated tables were generated for these figures.

## 2 BEZNAU

### 2.1 Beznau, Rock Hazard, Horizontal Component, Surface

List of figures

Fig. 2-1.1	Beznau, horizontal component, rock, surface, mean hazard and fractiles, 0.5 Hz.	7
Fig. 2-1.2	Beznau, horizontal component, rock, surface, mean hazard and fractiles, 1 Hz.	7
Fig. 2-1.3	Beznau, horizontal component, rock, surface, mean hazard and fractiles, 2.5 Hz.	8
Fig. 2-1.4	Beznau, horizontal component, rock, surface, mean hazard and fractiles, 5 Hz.	8
Fig. 2-1.5	Beznau, horizontal component, rock, surface, mean hazard and fractiles, 10 Hz.	9
Fig. 2-1.6	Beznau, horizontal component, rock, surface, mean hazard and fractiles, 20 Hz.	9
Fig. 2-1.7	Beznau, horizontal component, rock, surface, mean hazard and fractiles, 33 Hz.	10
Fig. 2-1.8	Beznau, horizontal component, rock, surface, mean hazard and fractiles, 50 Hz.	10
Fig. 2-1.9	Beznau, horizontal component, rock, surface, mean hazard and fractiles, PGA.	11
Fig. 2-1.10	Beznau, horizontal component, rock, surface, uniform hazard spectra for an annual probability of exceedence of 1E-07 and 5% damping.	11
Fig. 2-1.11	Beznau, horizontal component, rock, surface, uniform hazard spectra for an annual probability of exceedence of 1E-06 and 5% damping.	12
Fig. 2-1.12	Beznau, horizontal component, rock, surface, uniform hazard spectra for an annual probability of exceedence of 1E-05 and 5% damping.	12
Fig. 2-1.13	Beznau, horizontal component, rock, surface, uniform hazard spectra for an annual probability of exceedence of 1E-04 and 5% damping.	13
Fig. 2-1.14	Beznau, horizontal component, rock, surface, uniform hazard spectra for an annual probability of exceedence of 1E-03 and 5% damping.	13

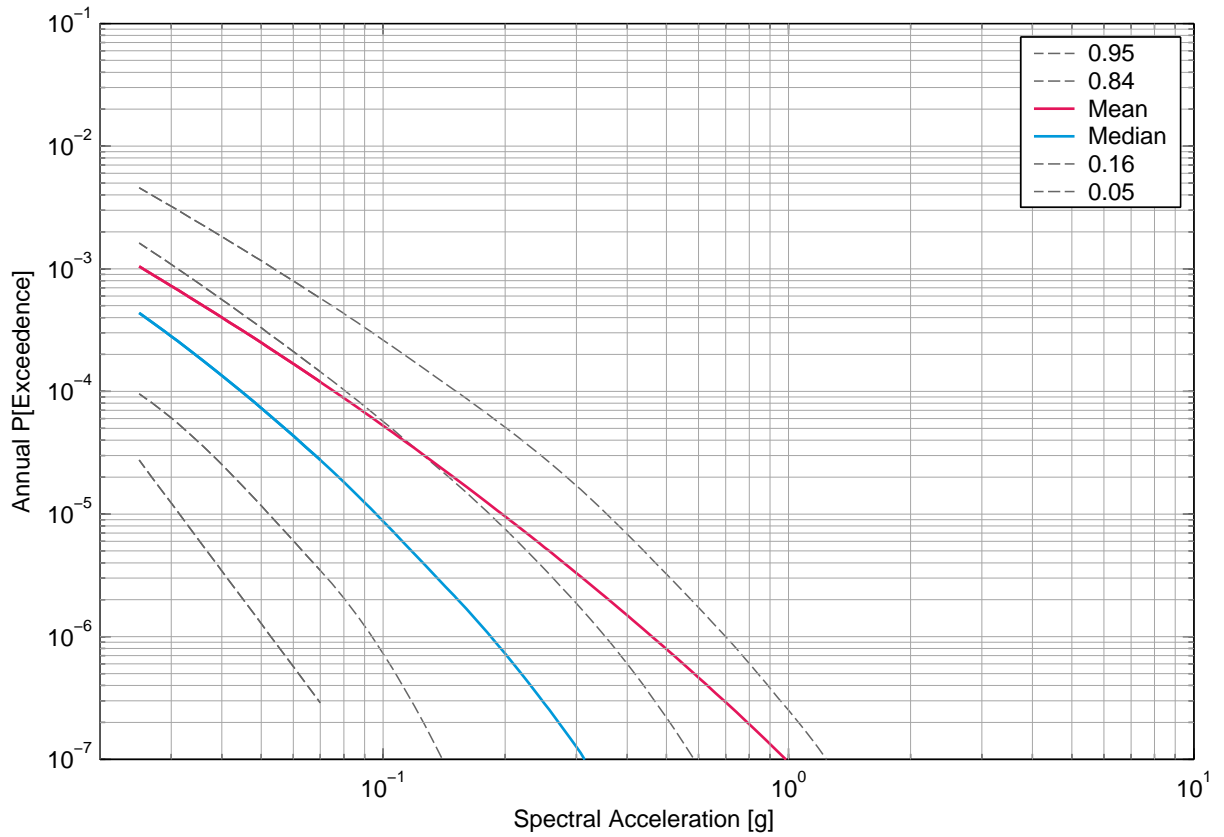

Fig. 2-1.1: Beznau, horizontal component, rock, surface, mean hazard and fractiles, 0.5 Hz.

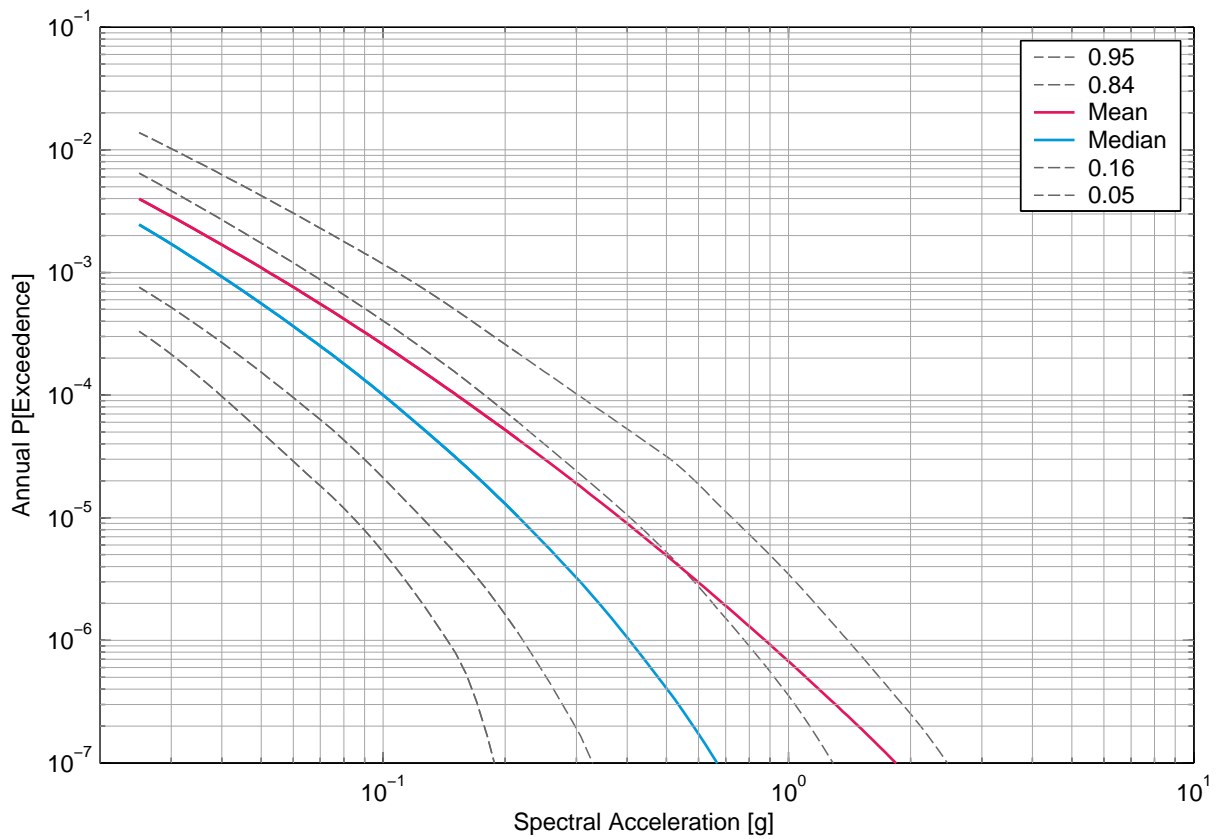

Fig. 2-1.2: Beznau, horizontal component, rock, surface, mean hazard and fractiles, 1 Hz.

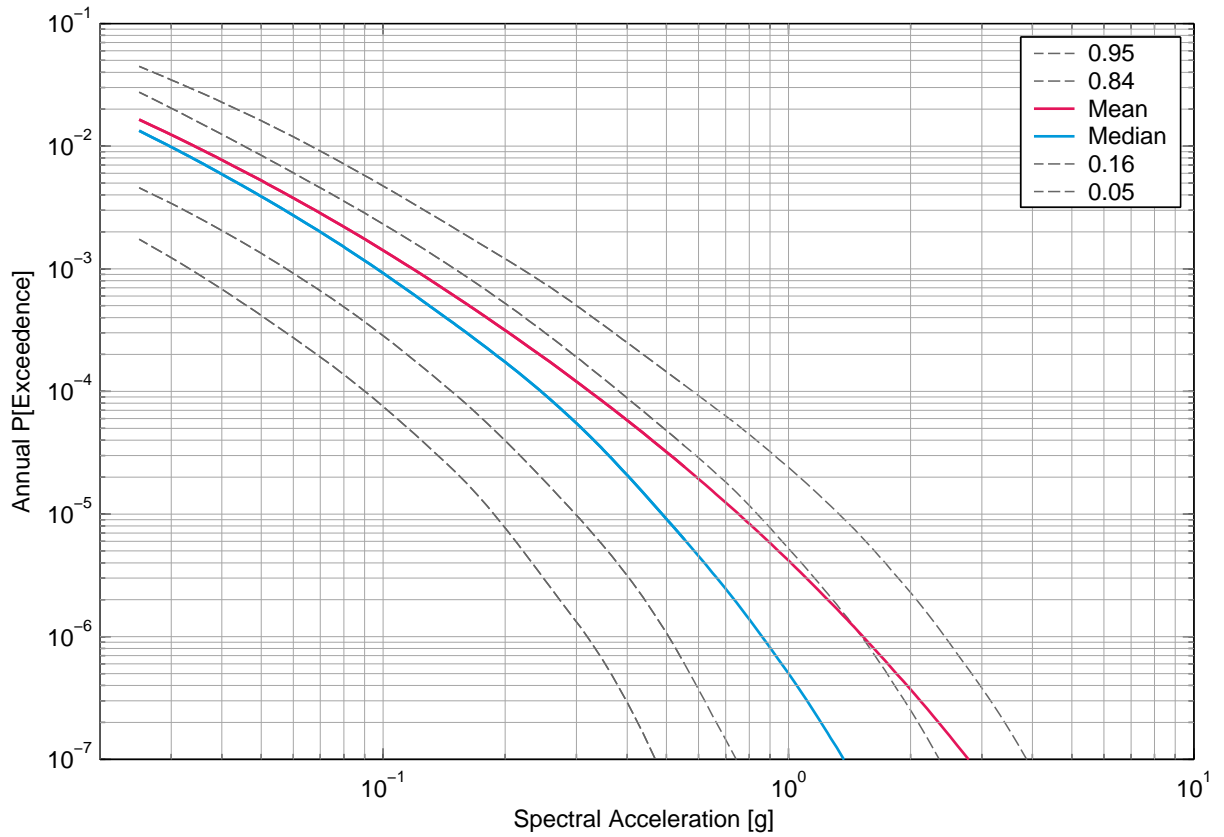

Fig. 2-1.3: Beznau, horizontal component, rock, surface, mean hazard and fractiles, 2.5 Hz.

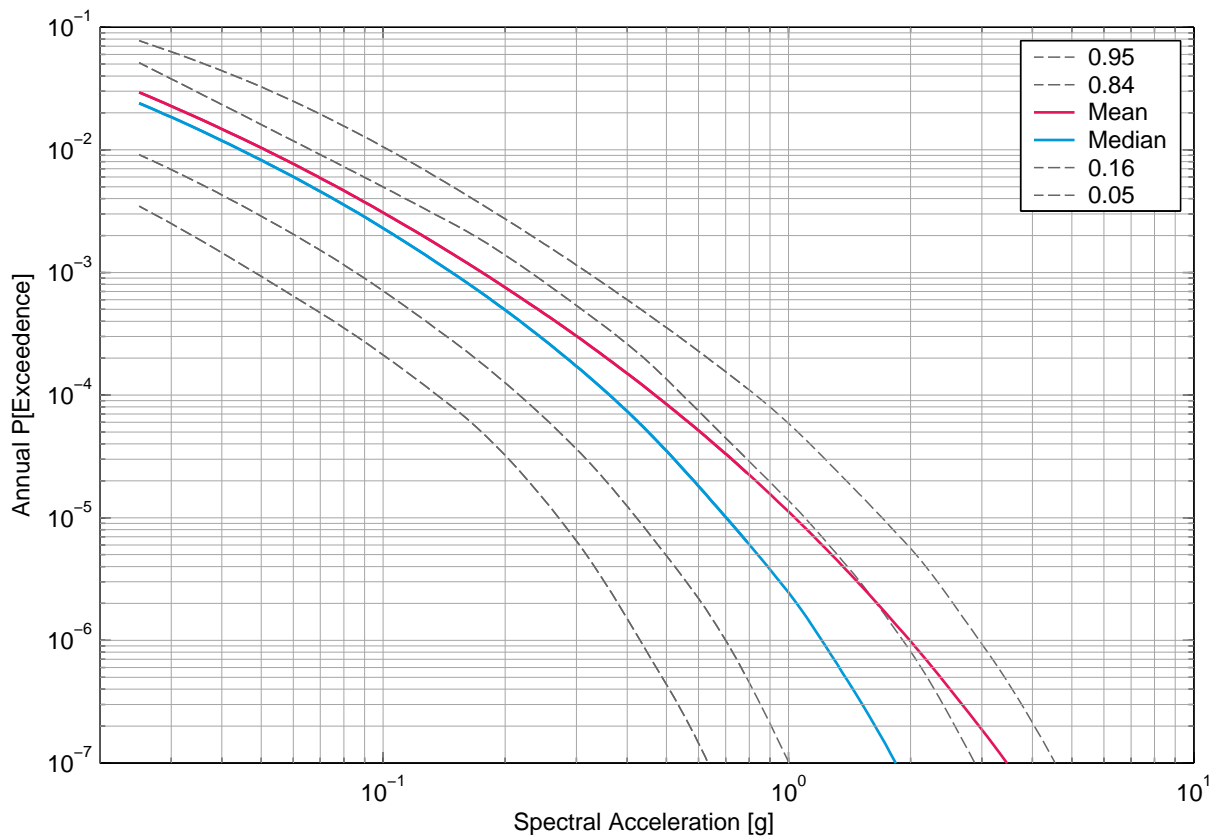

Fig. 2-1.4: Beznau, horizontal component, rock, surface, mean hazard and fractiles, 5 Hz.



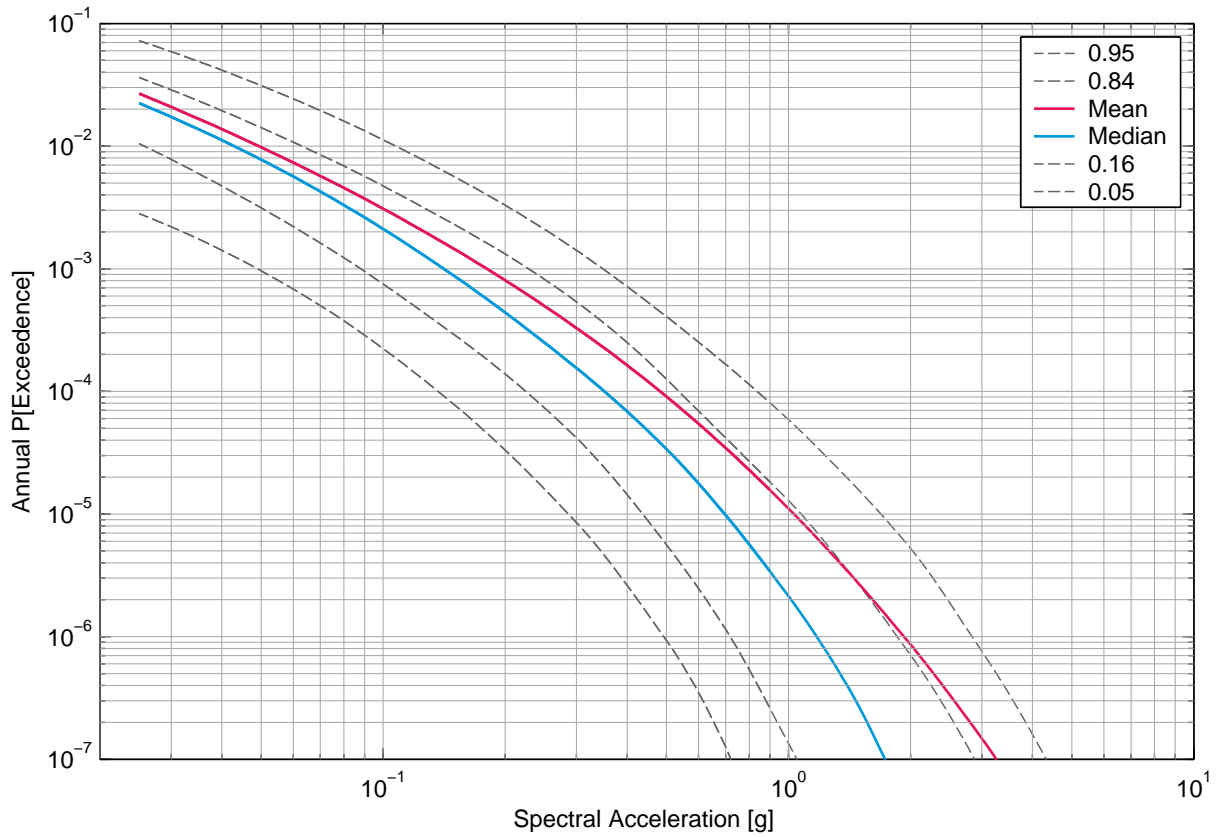

Fig. 2-1.5: Beznau, horizontal component, rock, surface, mean hazard and fractiles, 10 Hz.

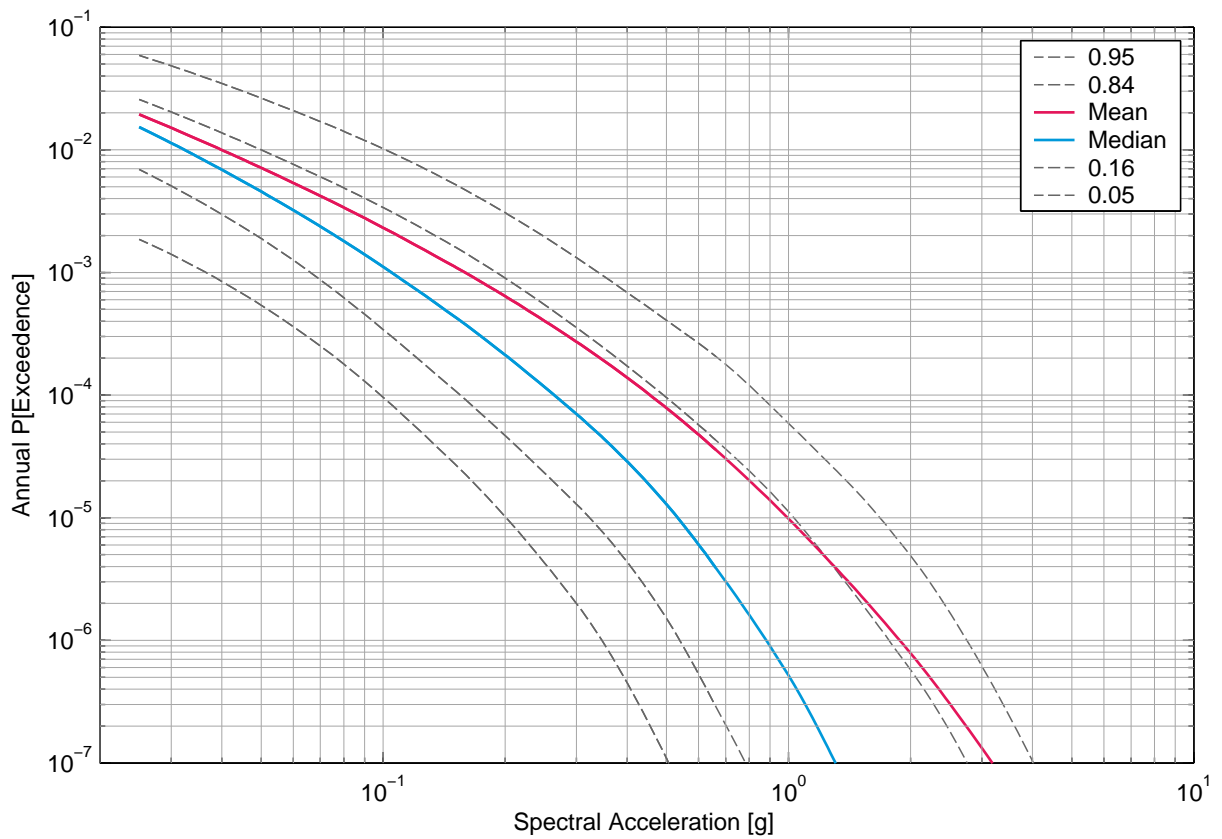

Fig. 2-1.6: Beznau, horizontal component, rock, surface, mean hazard and fractiles, 20 Hz.

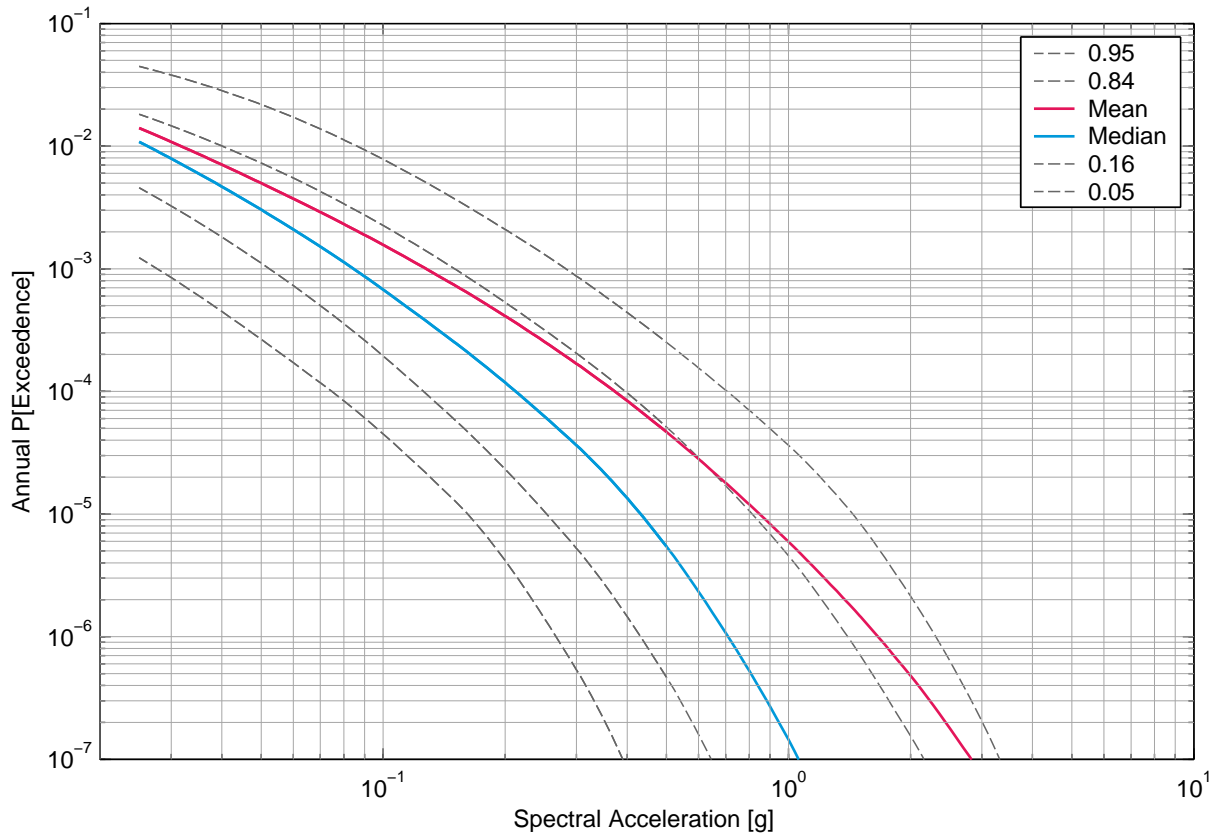

Fig. 2-1.7: Beznau, horizontal component, rock, surface, mean hazard and fractiles, 33 Hz.

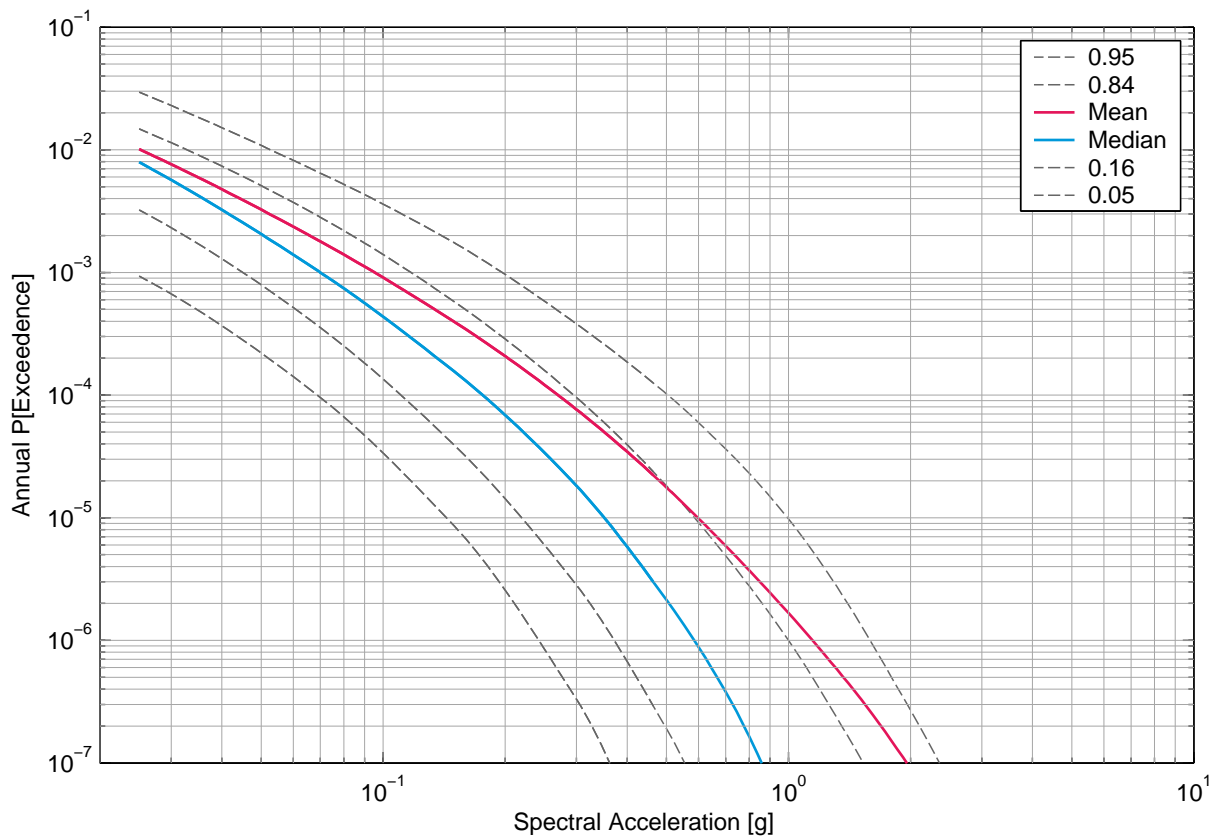

Fig. 2-1.8: Beznau, horizontal component, rock, surface, mean hazard and fractiles, 50 Hz.

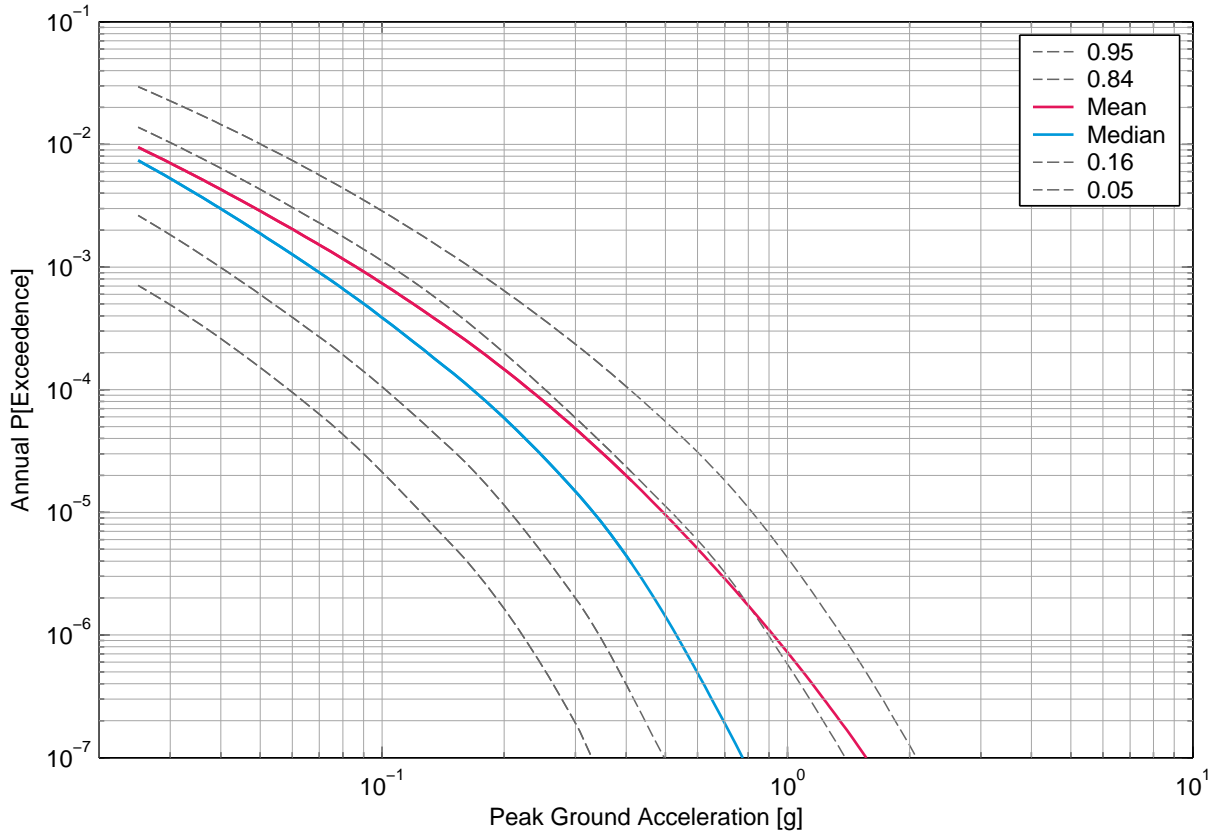

Fig. 2-1.9: Beznau, horizontal component, rock, surface, mean hazard and fractiles, PGA.

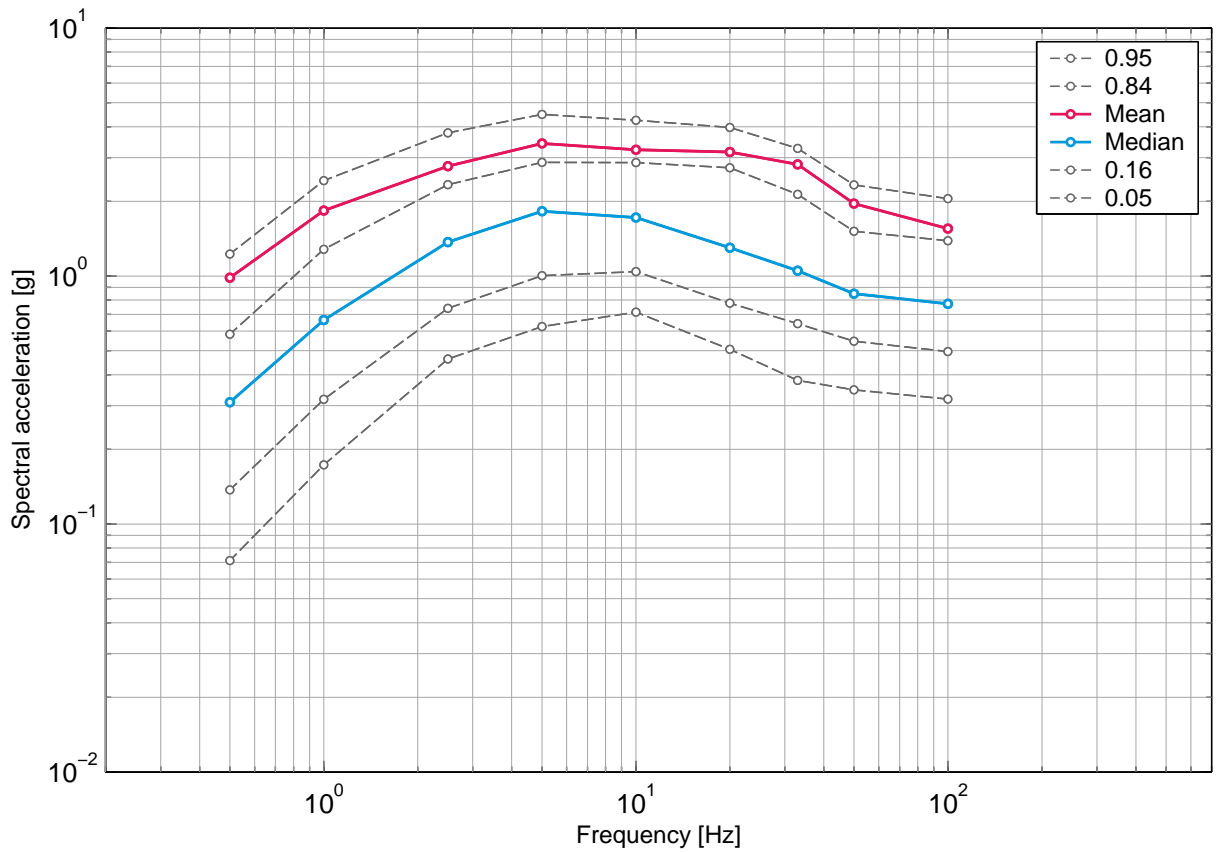

Fig. 2-1.10: Beznau, horizontal component, rock, surface, uniform hazard spectra for an annual probability of exceedence of 1E-07 and 5% damping.

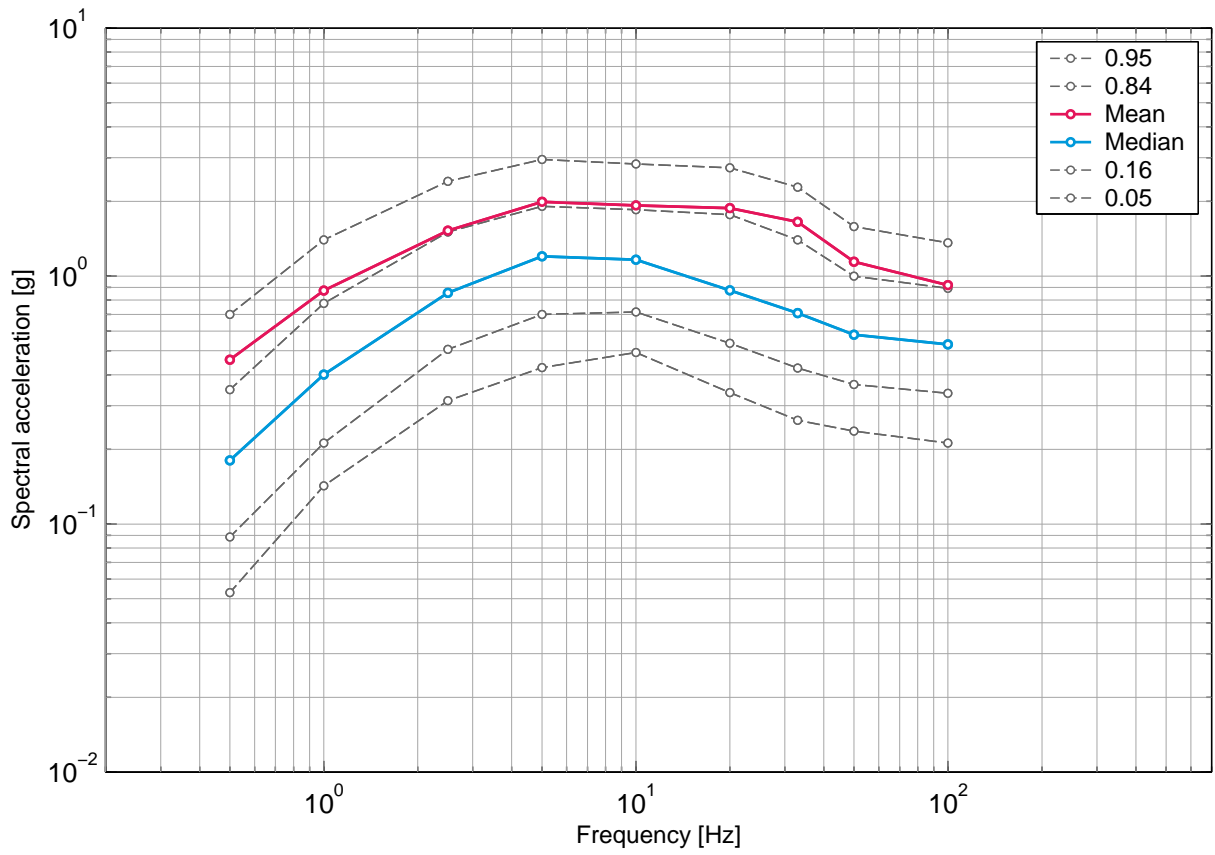

Fig. 2-1.11: Beznau, horizontal component, rock, surface, uniform hazard spectra for an annual probability of exceedence of 1E-06 and 5% damping.

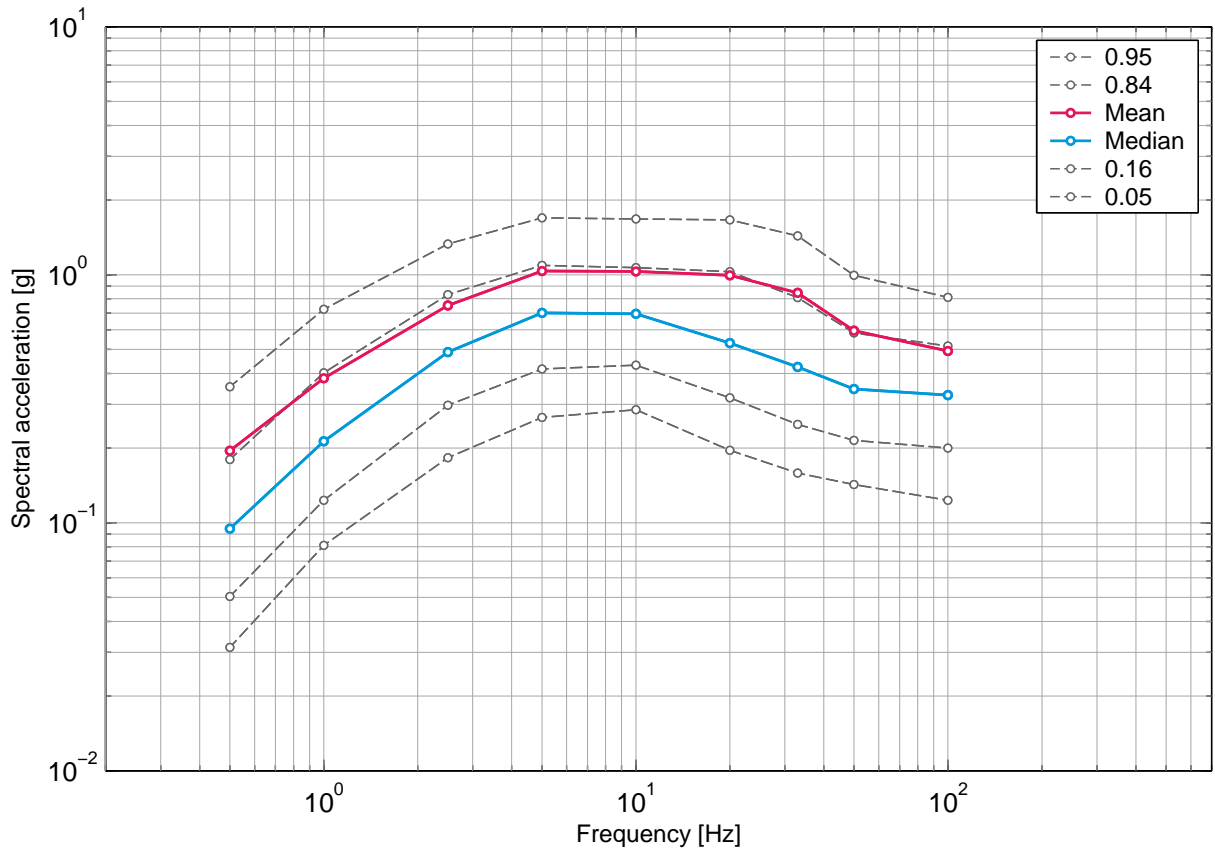

Fig. 2-1.12: Beznau, horizontal component, rock, surface, uniform hazard spectra for an annual probability of exceedence of 1E-05 and 5% damping.

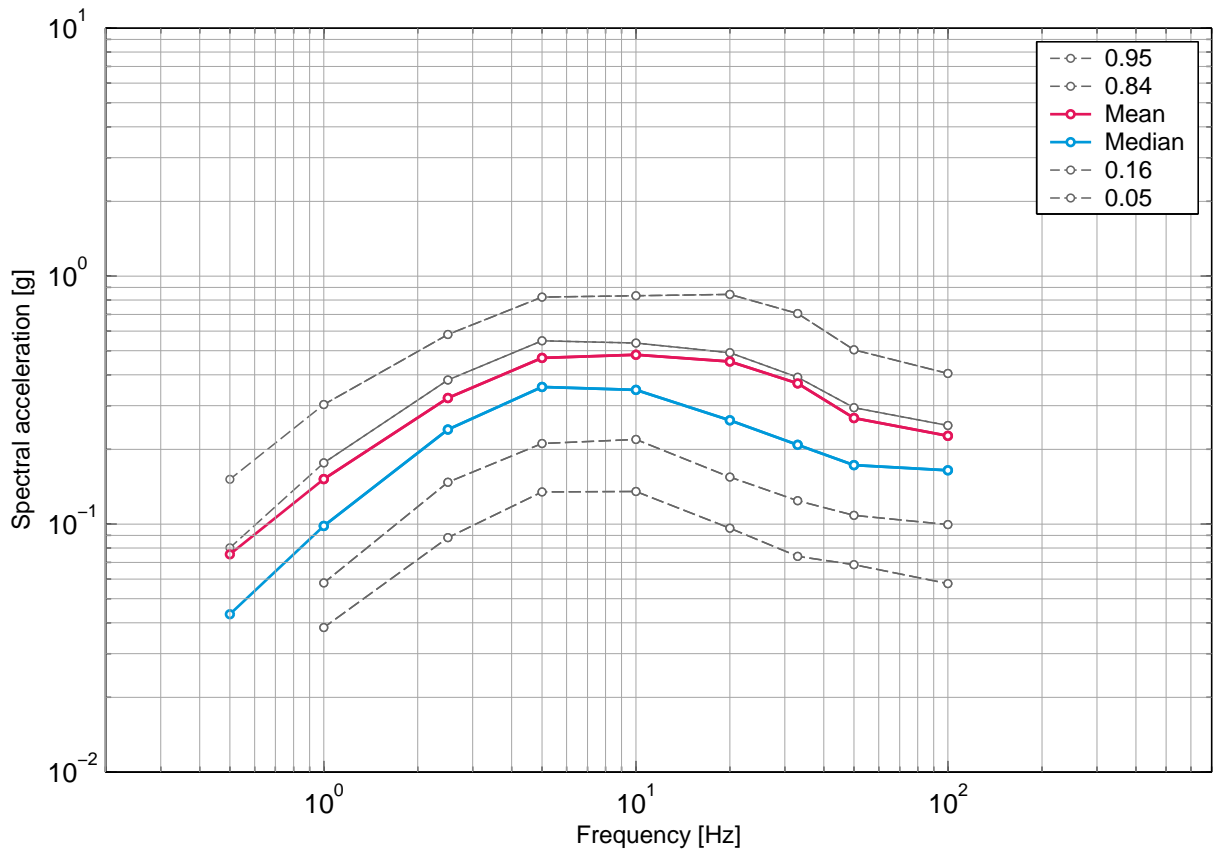

Fig. 2-1.13: Beznau, horizontal component, rock, surface, uniform hazard spectra for an annual probability of exceedence of 1E-04 and 5% damping.

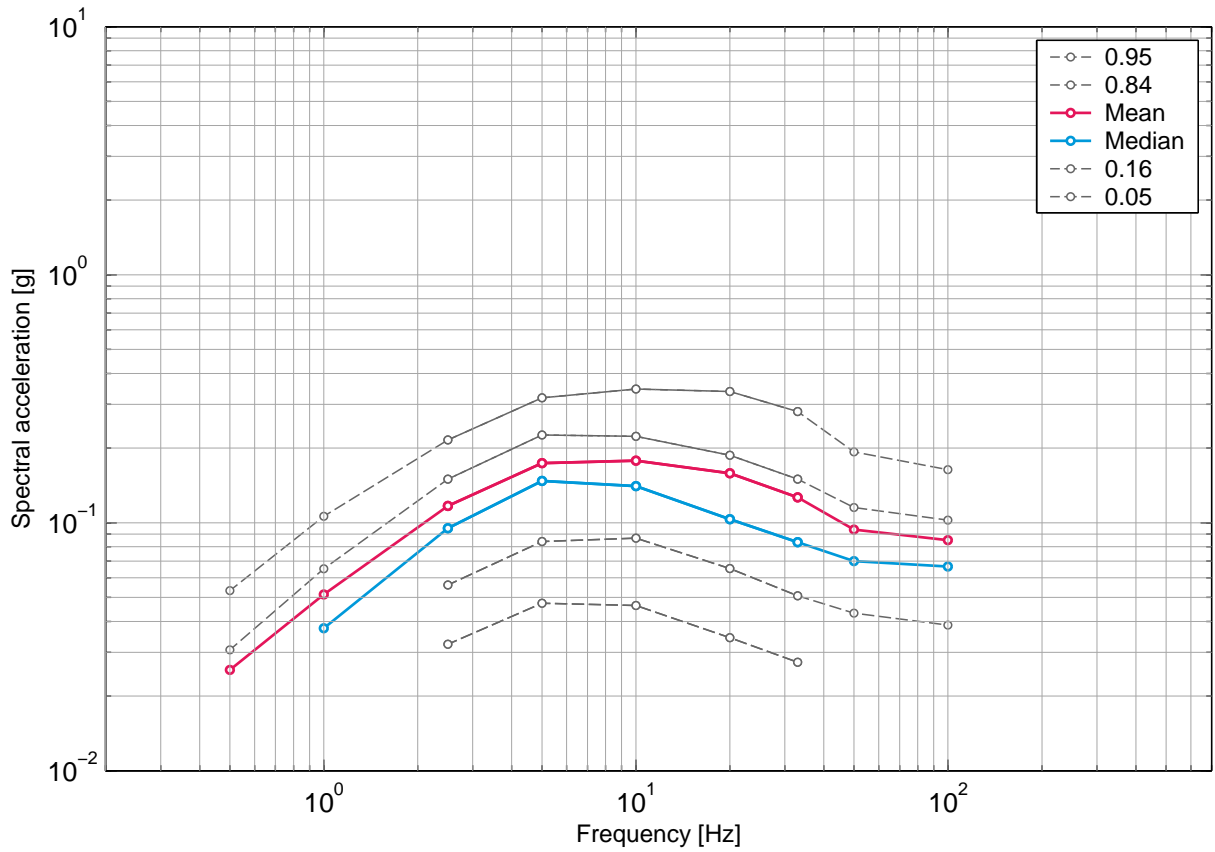

Fig. 2-1.14: Beznau, horizontal component, rock, surface, uniform hazard spectra for an annual probability of exceedence of 1E-03 and 5% damping.

## 2.2 Beznau, Soil Hazard, Horizontal Component, Surface

### List of figures

Fig. 2-2.1	Beznau, horizontal component, soil, surface, mean hazard and fractiles, 0.5 Hz.	15
Fig. 2-2.2	Beznau, horizontal component, soil, surface, mean hazard and fractiles, 1 Hz.	15
Fig. 2-2.3	Beznau, horizontal component, soil, surface, mean hazard and fractiles, 2.5 Hz.	16
Fig. 2-2.4	Beznau, horizontal component, soil, surface, mean hazard and fractiles, 5 Hz.	16
Fig. 2-2.5	Beznau, horizontal component, soil, surface, mean hazard and fractiles, 10 Hz.	17
Fig. 2-2.6	Beznau, horizontal component, soil, surface, mean hazard and fractiles, 20 Hz.	17
Fig. 2-2.7	Beznau, horizontal component, soil, surface, mean hazard and fractiles, 33 Hz.	18
Fig. 2-2.8	Beznau, horizontal component, soil, surface, mean hazard and fractiles, 50 Hz.	18
Fig. 2-2.9	Beznau, horizontal component, soil, surface, mean hazard and fractiles, PGA.	19
Fig. 2-2.10	Beznau, horizontal component, soil, surface, uniform hazard spectra for an annual probability of exceedence of 1E-07 and 5% damping.	19
Fig. 2-2.11	Beznau, horizontal component, soil, surface, uniform hazard spectra for an annual probability of exceedence of 1E-06 and 5% damping.	20
Fig. 2-2.12	Beznau, horizontal component, soil, surface, uniform hazard spectra for an annual probability of exceedence of 1E-05 and 5% damping.	20
Fig. 2-2.13	Beznau, horizontal component, soil, surface, uniform hazard spectra for an annual probability of exceedence of 1E-04 and 5% damping.	21
Fig. 2-2.14	Beznau, horizontal component, soil, surface, uniform hazard spectra for an annual probability of exceedence of 1E-03 and 5% damping.	21

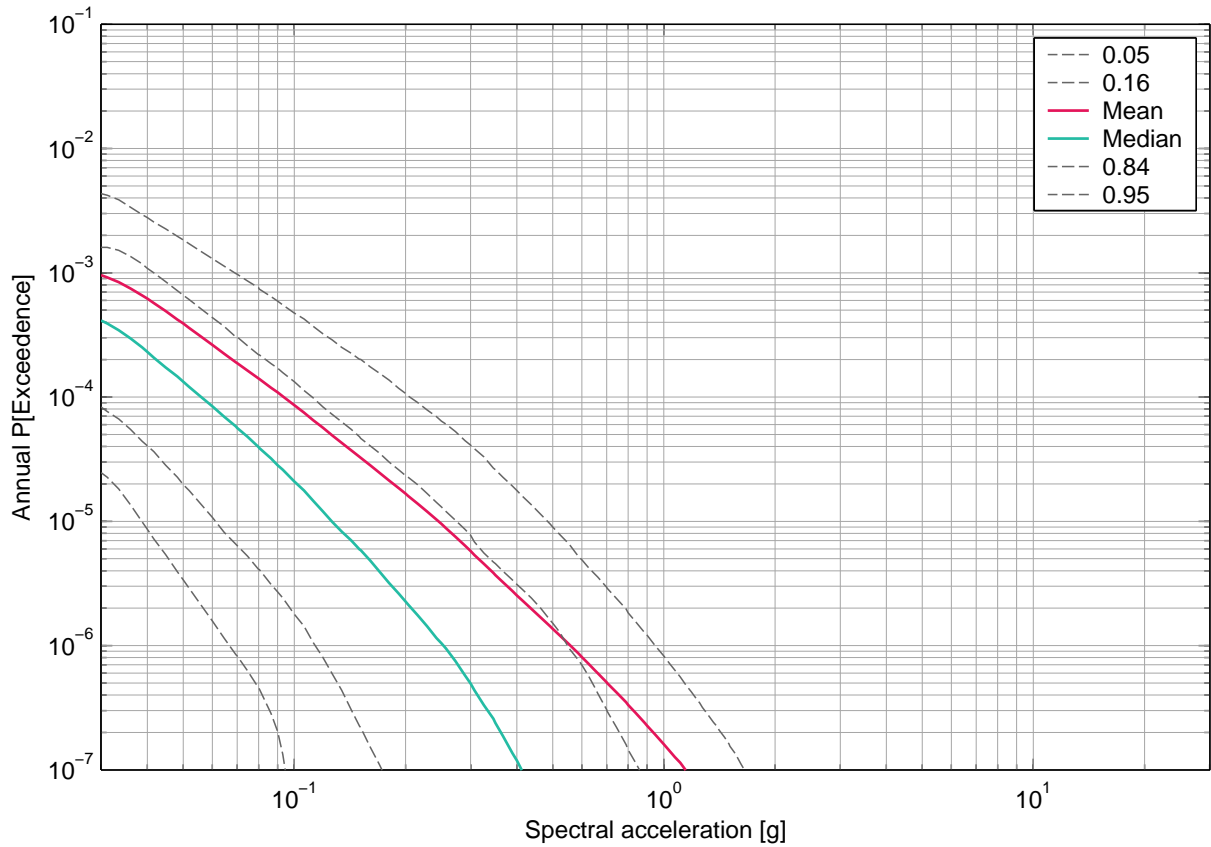

Fig. 2-2.1: Beznau, horizontal component, soil, surface, mean hazard and fractiles, 0.5 Hz.

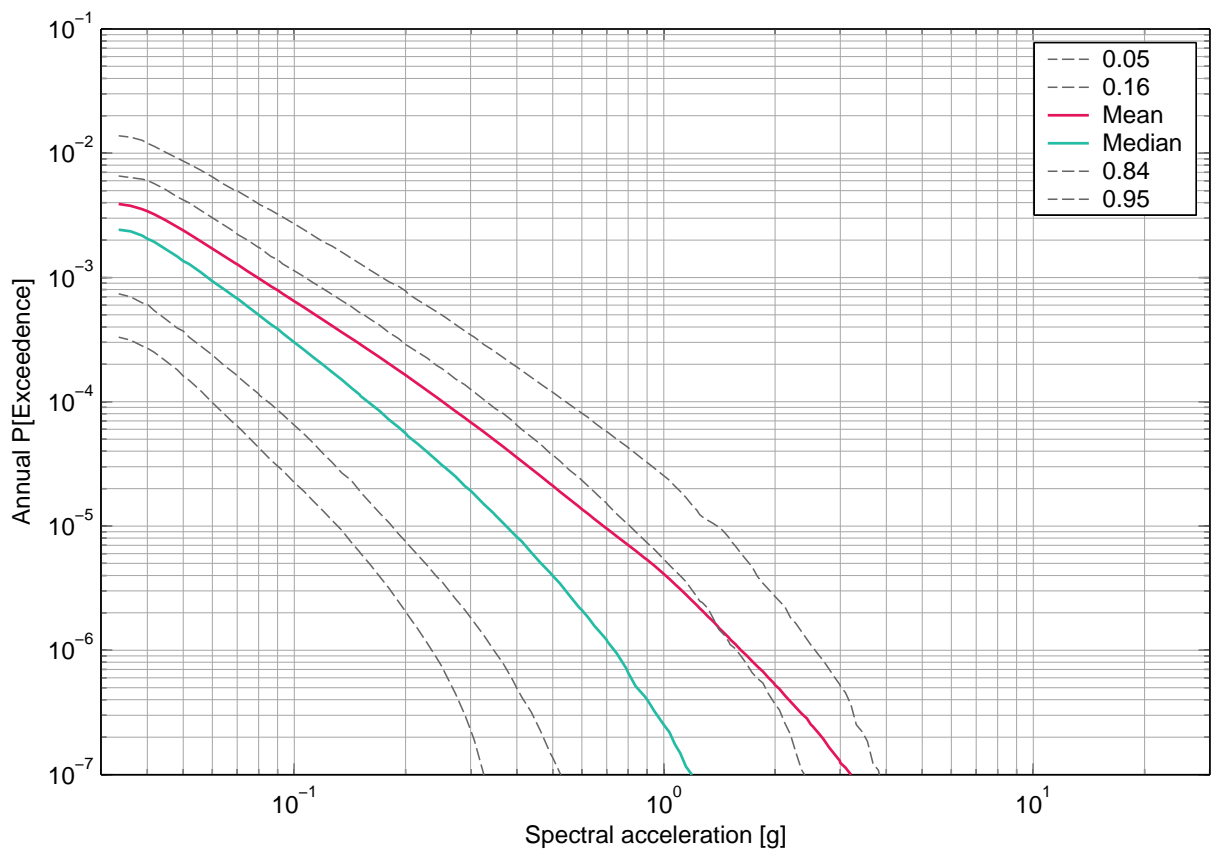

Fig. 2-2.2: Beznau, horizontal component, soil, surface, mean hazard and fractiles, 1 Hz.

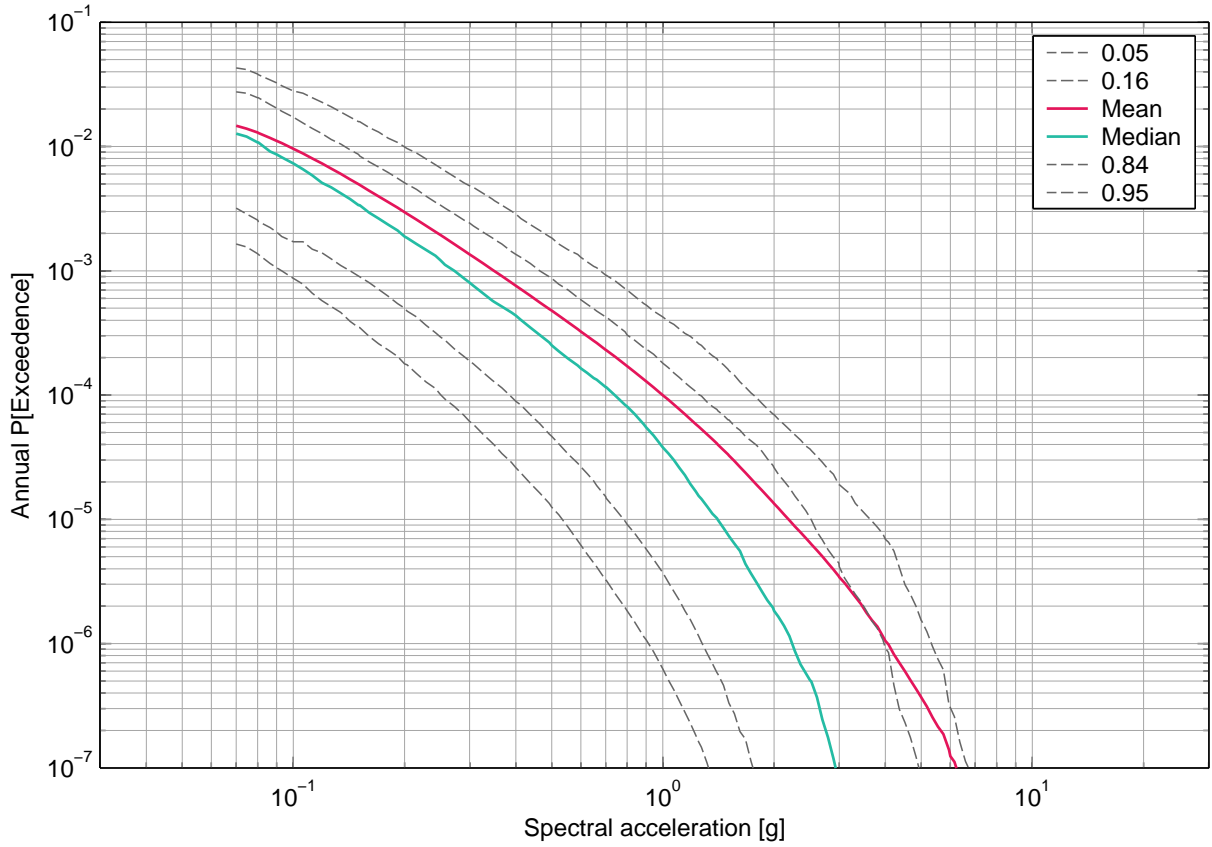

Fig. 2-2.3: Beznau, horizontal component, soil, surface, mean hazard and fractiles, 2.5 Hz.

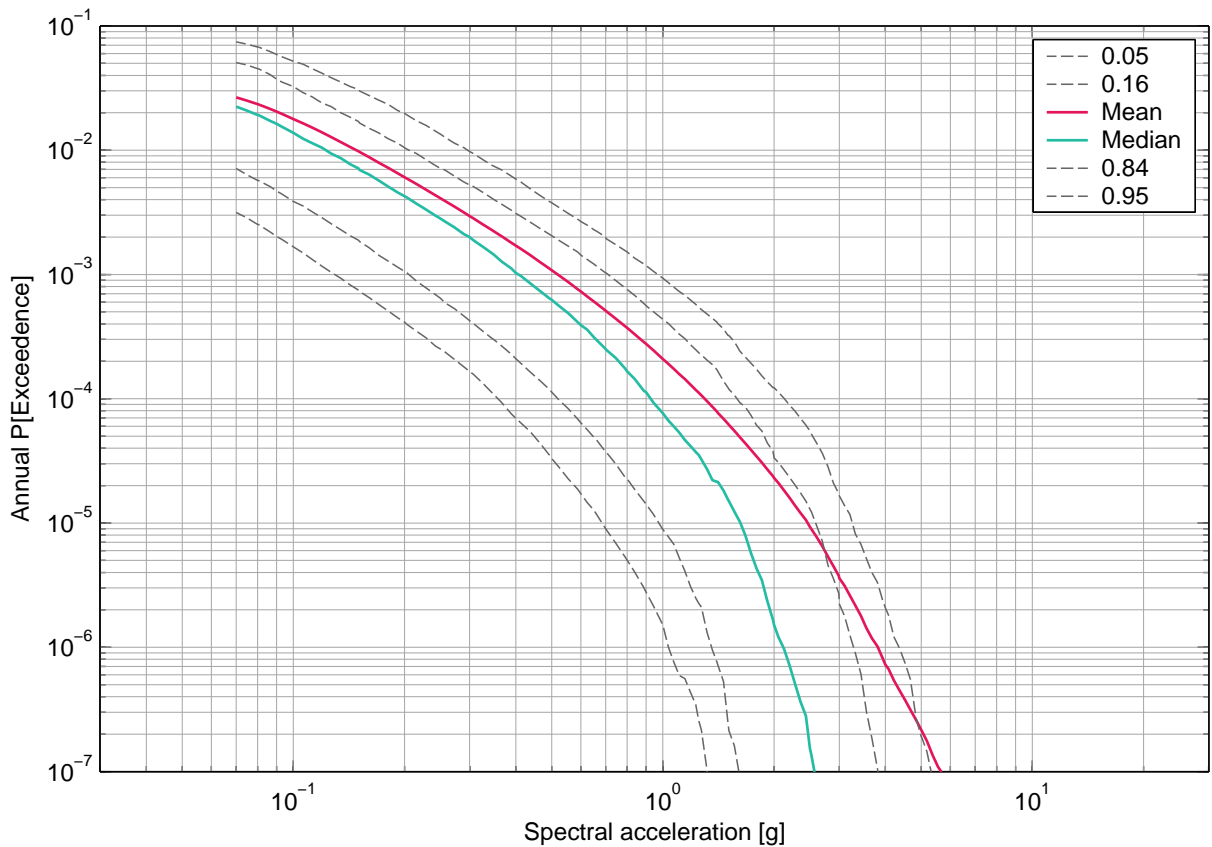

Fig. 2-2.4: Beznau, horizontal component, soil, surface, mean hazard and fractiles, 5 Hz.



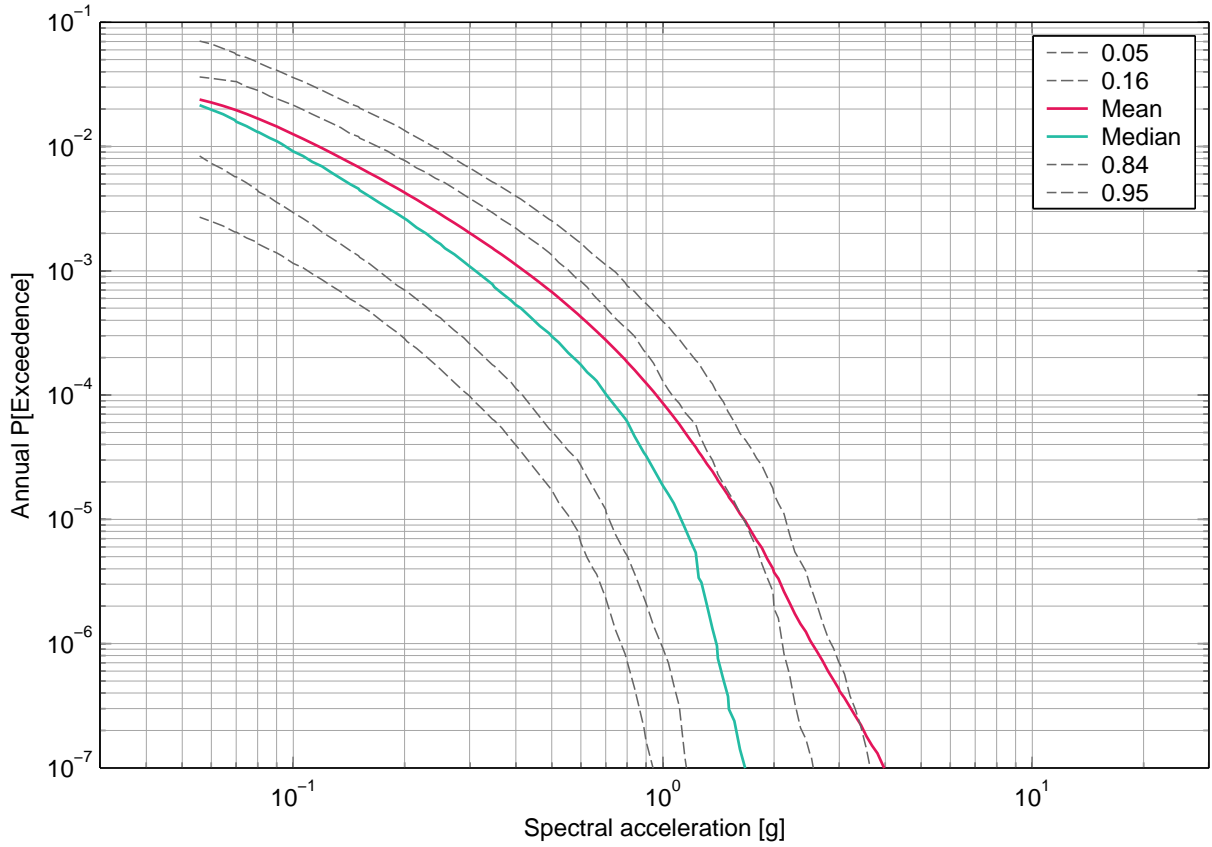

Fig. 2-2.5: Beznau, horizontal component, soil, surface, mean hazard and fractiles, 10 Hz.

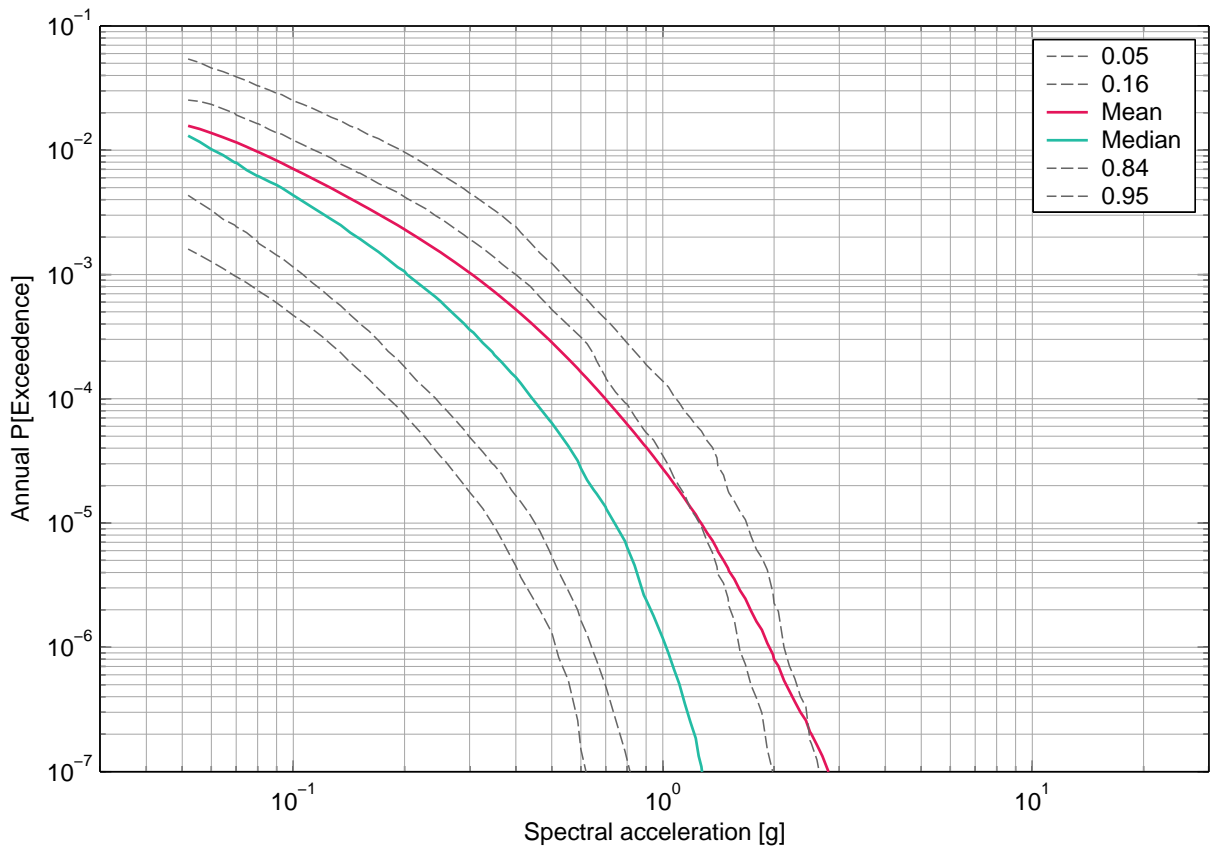

Fig. 2-2.6: Beznau, horizontal component, soil, surface, mean hazard and fractiles, 20 Hz.

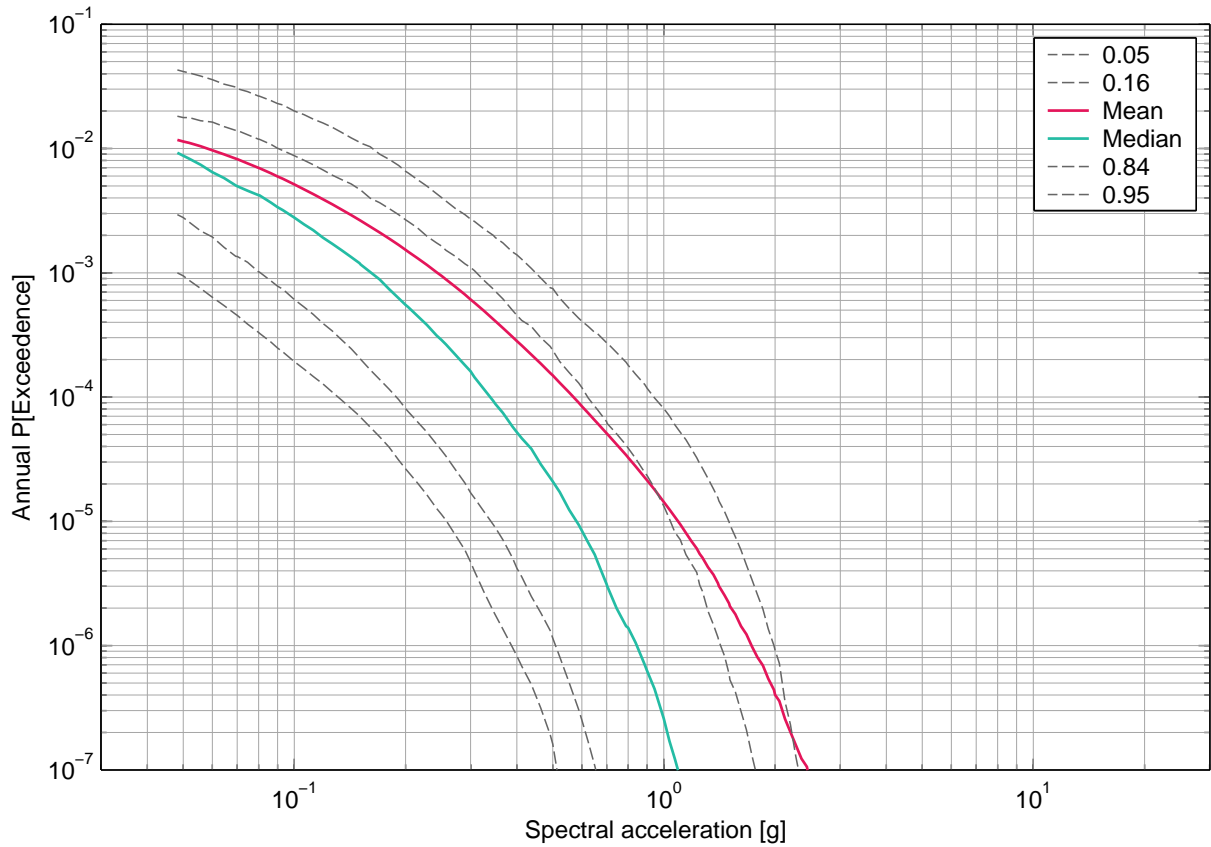

Fig. 2-2.7: Beznau, horizontal component, soil, surface, mean hazard and fractiles, 33 Hz.

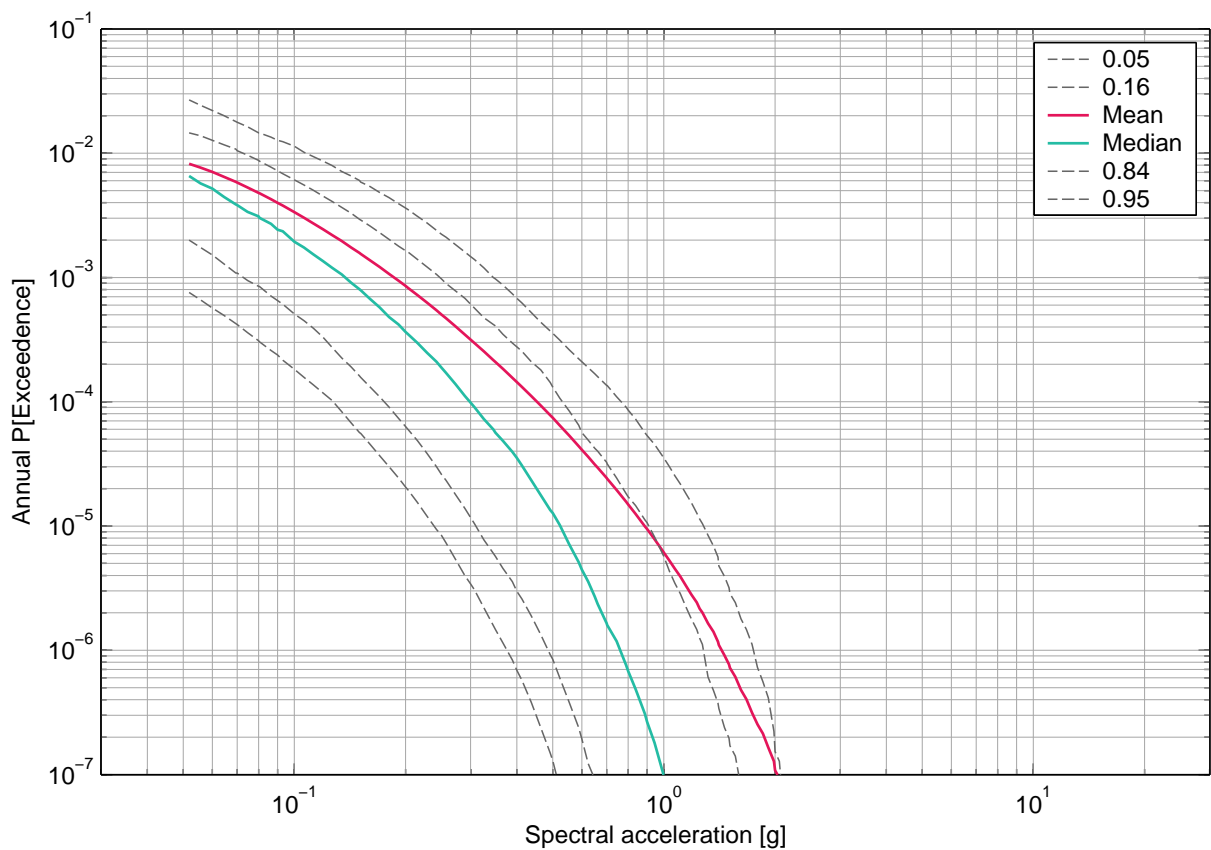

Fig. 2-2.8: Beznau, horizontal component, soil, surface, mean hazard and fractiles, 50 Hz.

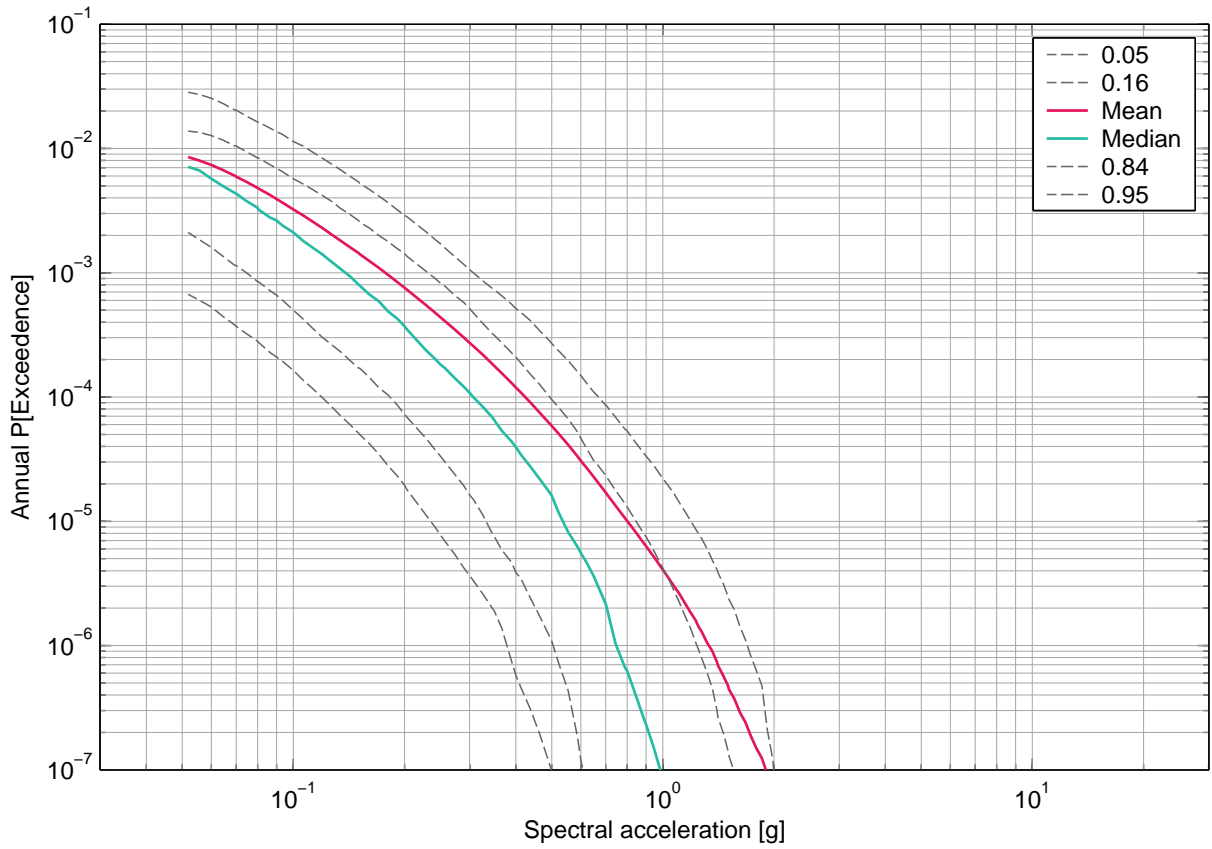

Fig. 2-2.9: Beznau, horizontal component, soil, surface, mean hazard and fractiles, PGA.

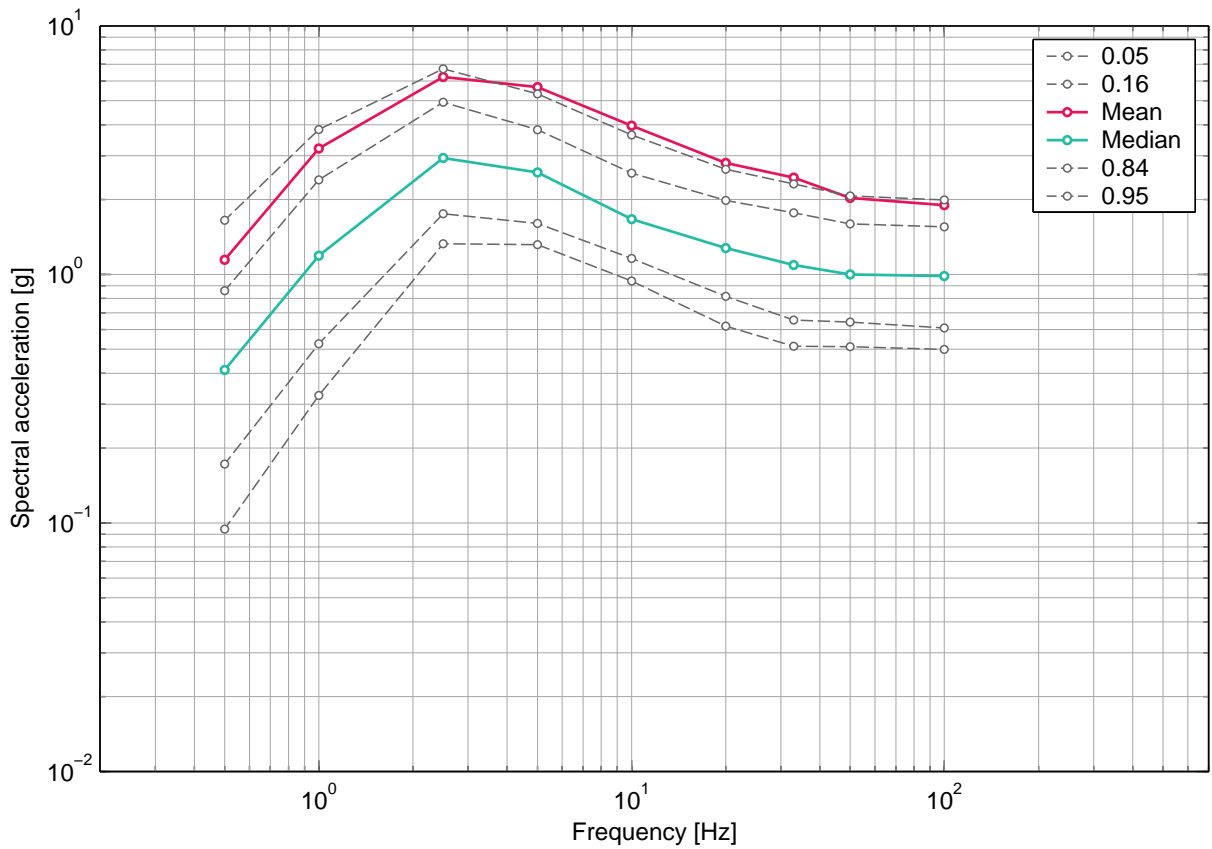

Fig. 2-2.10: Beznau, horizontal component, soil, surface, uniform hazard spectra for an annual probability of exceedence of 1E-07 and 5% damping.

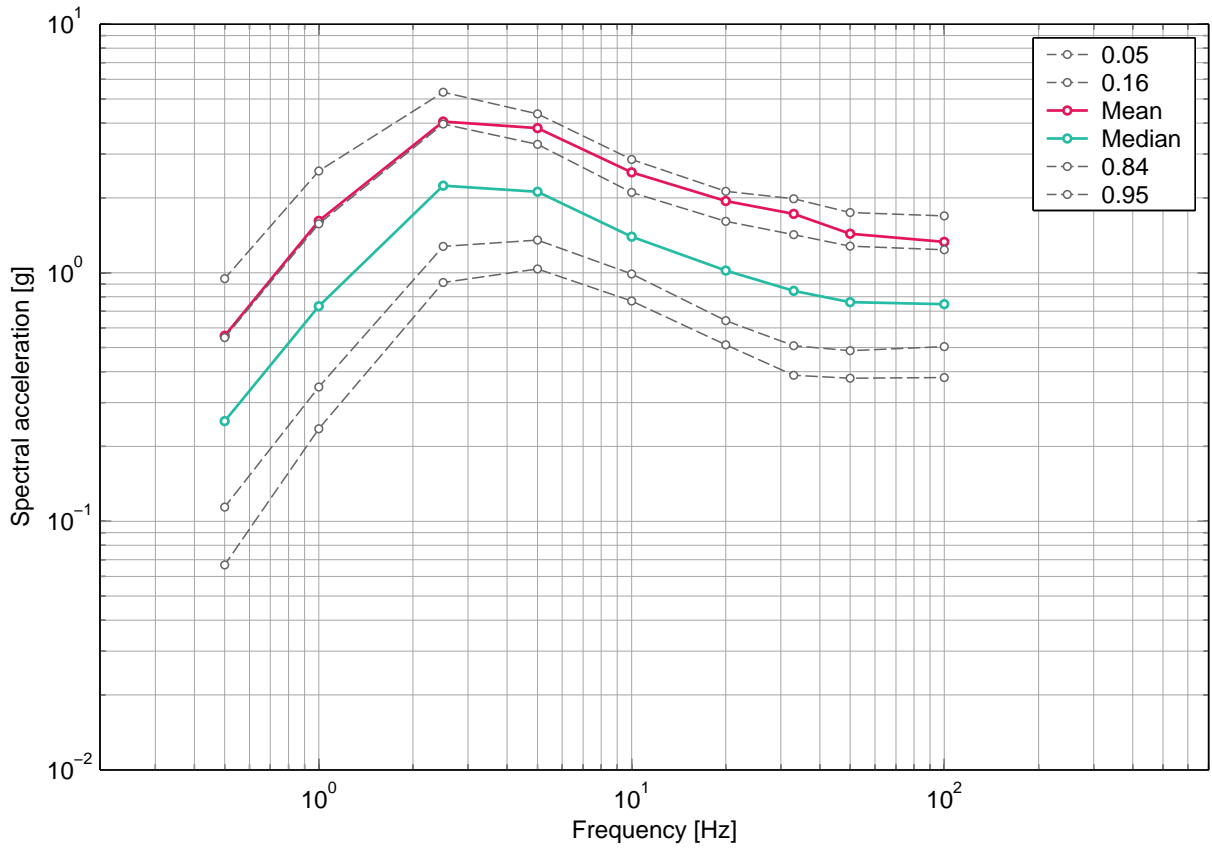

Fig. 2-2.11: Beznau, horizontal component, soil, surface, uniform hazard spectra for an annual probability of exceedence of 1E-06 and 5% damping.

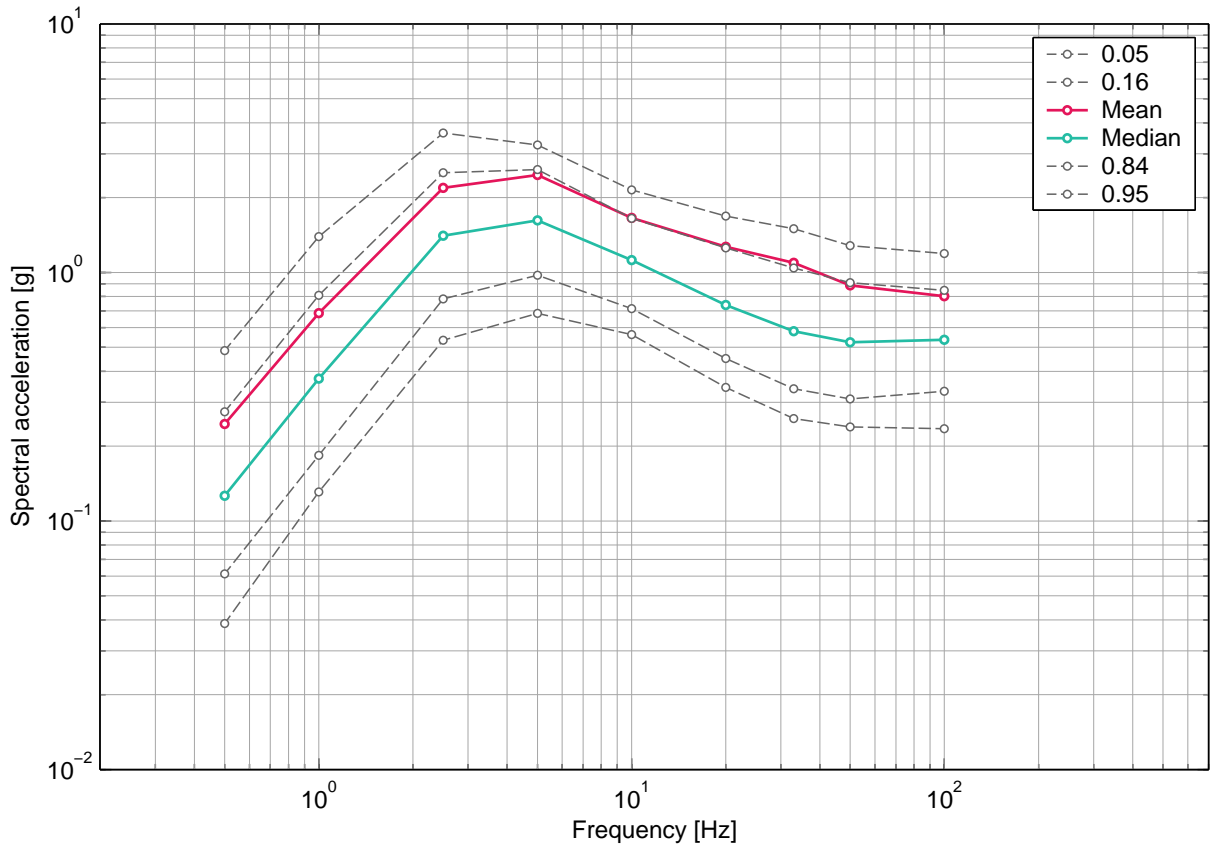

Fig. 2-2.12: Beznau, horizontal component, soil, surface, uniform hazard spectra for an annual probability of exceedence of 1E-05 and 5% damping.

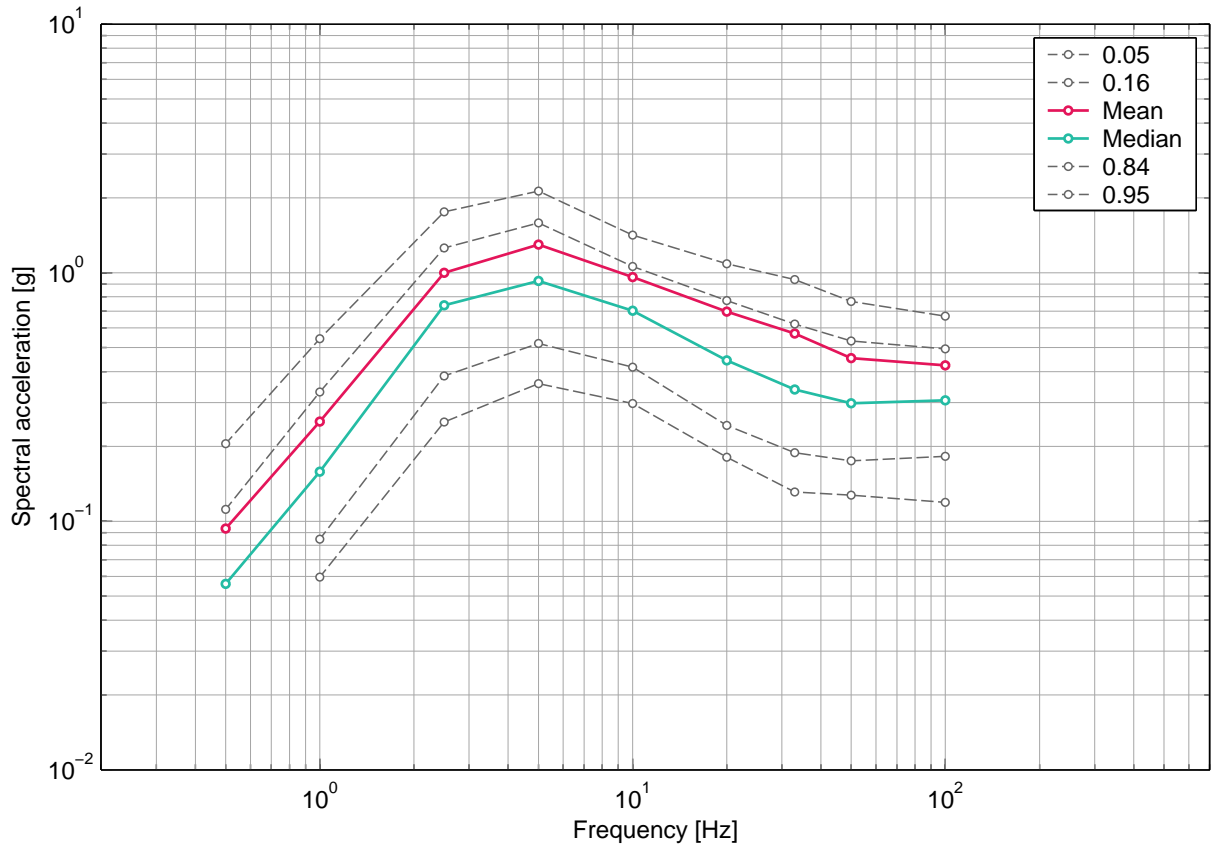

Fig. 2-2.13: Beznau, horizontal component, soil, surface, uniform hazard spectra for an annual probability of exceedence of 1E-04 and 5% damping.

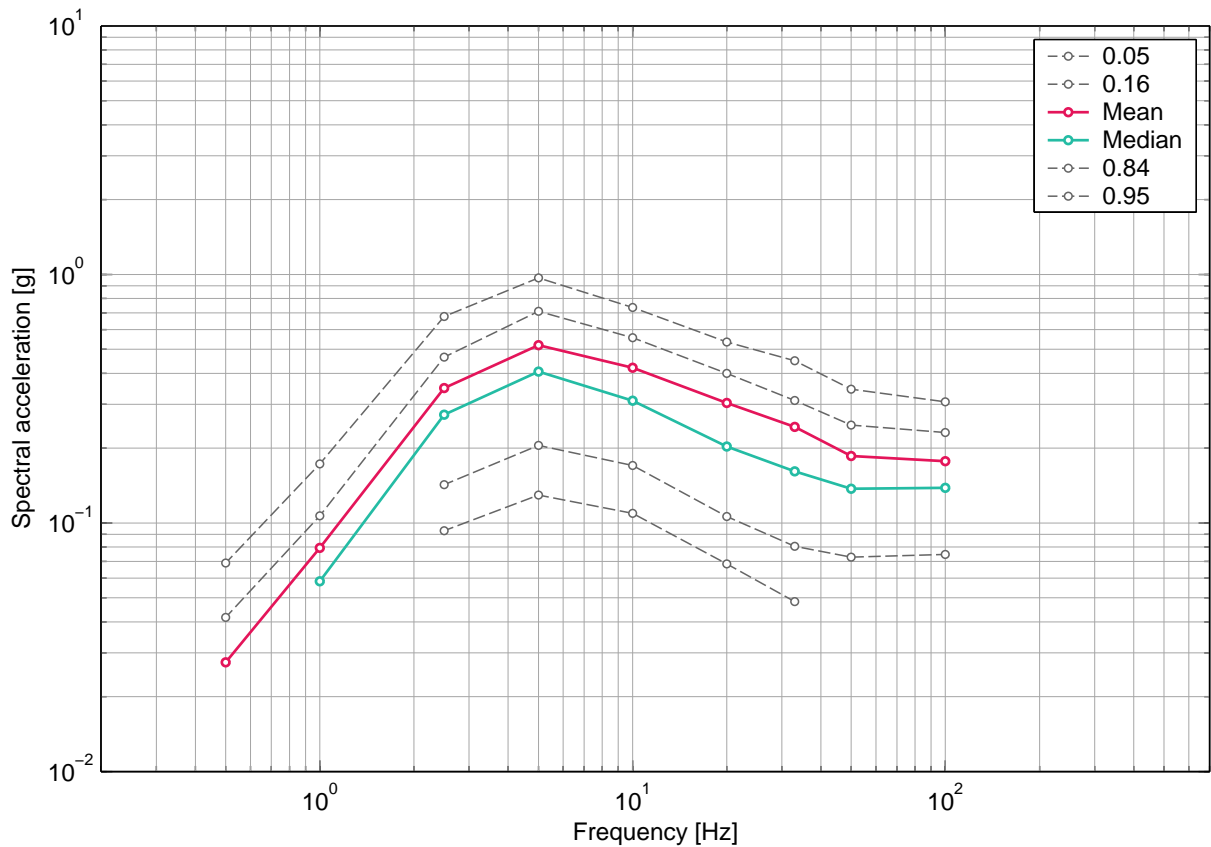

Fig. 2-2.14: Beznau, horizontal component, soil, surface, uniform hazard spectra for an annual probability of exceedence of 1E-03 and 5% damping.

## 2.3 Beznau, Soil Hazard, Horizontal Component, -6 m

### List of figures

Fig. 2-3.1	Beznau, horizontal component, soil, -6 m, mean hazard and fractiles, 0.5 Hz.	23
Fig. 2-3.2	Beznau, horizontal component, soil, -6 m, mean hazard and fractiles, 1 Hz.	23
Fig. 2-3.3	Beznau, horizontal component, soil, -6 m, mean hazard and fractiles, 2.5 Hz.	24
Fig. 2-3.4	Beznau, horizontal component, soil, -6 m, mean hazard and fractiles, 5 Hz.	24
Fig. 2-3.5	Beznau, horizontal component, soil, -6 m, mean hazard and fractiles, 10 Hz.	25
Fig. 2-3.6	Beznau, horizontal component, soil, -6 m, mean hazard and fractiles, 20 Hz.	25
Fig. 2-3.7	Beznau, horizontal component, soil, -6 m, mean hazard and fractiles, 33 Hz.	26
Fig. 2-3.8	Beznau, horizontal component, soil, -6 m, mean hazard and fractiles, 50 Hz.	26
Fig. 2-3.9	Beznau, horizontal component, soil, -6 m, mean hazard and fractiles, PGA.	27
Fig. 2-3.10	Beznau, horizontal component, soil, -6 m, uniform hazard spectra for an annual probability of exceedence of 1E-07 and 5% damping.	27
Fig. 2-3.11	Beznau, horizontal component, soil, -6 m, uniform hazard spectra for an annual probability of exceedence of 1E-06 and 5% damping.	28
Fig. 2-3.12	Beznau, horizontal component, soil, -6 m, uniform hazard spectra for an annual probability of exceedence of 1E-05 and 5% damping.	28
Fig. 2-3.13	Beznau, horizontal component, soil, -6 m, uniform hazard spectra for an annual probability of exceedence of 1E-04 and 5% damping.	29
Fig. 2-3.14	Beznau, horizontal component, soil, -6 m, uniform hazard spectra for an annual probability of exceedence of 1E-03 and 5% damping.	29

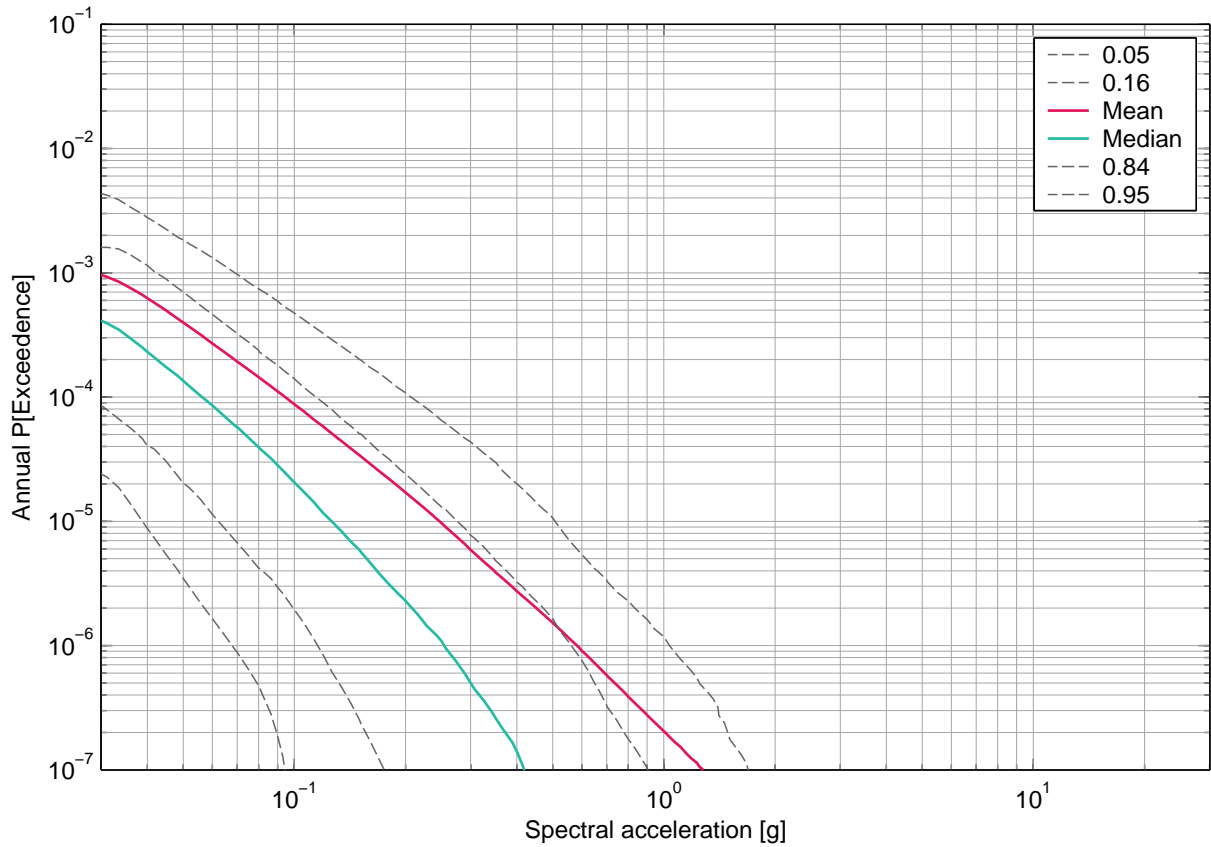

Fig. 2-3.1: Beznau, horizontal component, soil, -6 m, mean hazard and fractiles, 0.5 Hz.

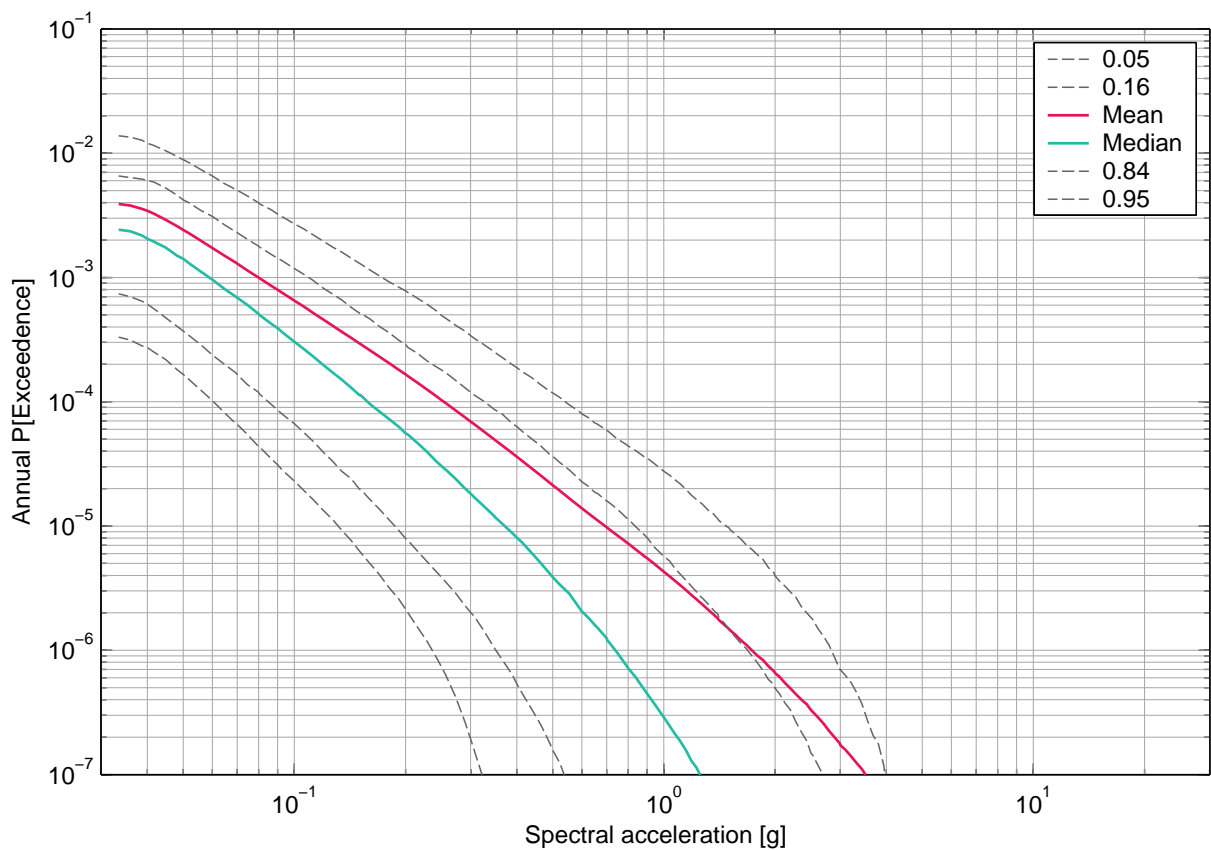

Fig. 2-3.2: Beznau, horizontal component, soil, -6 m, mean hazard and fractiles, 1 Hz.

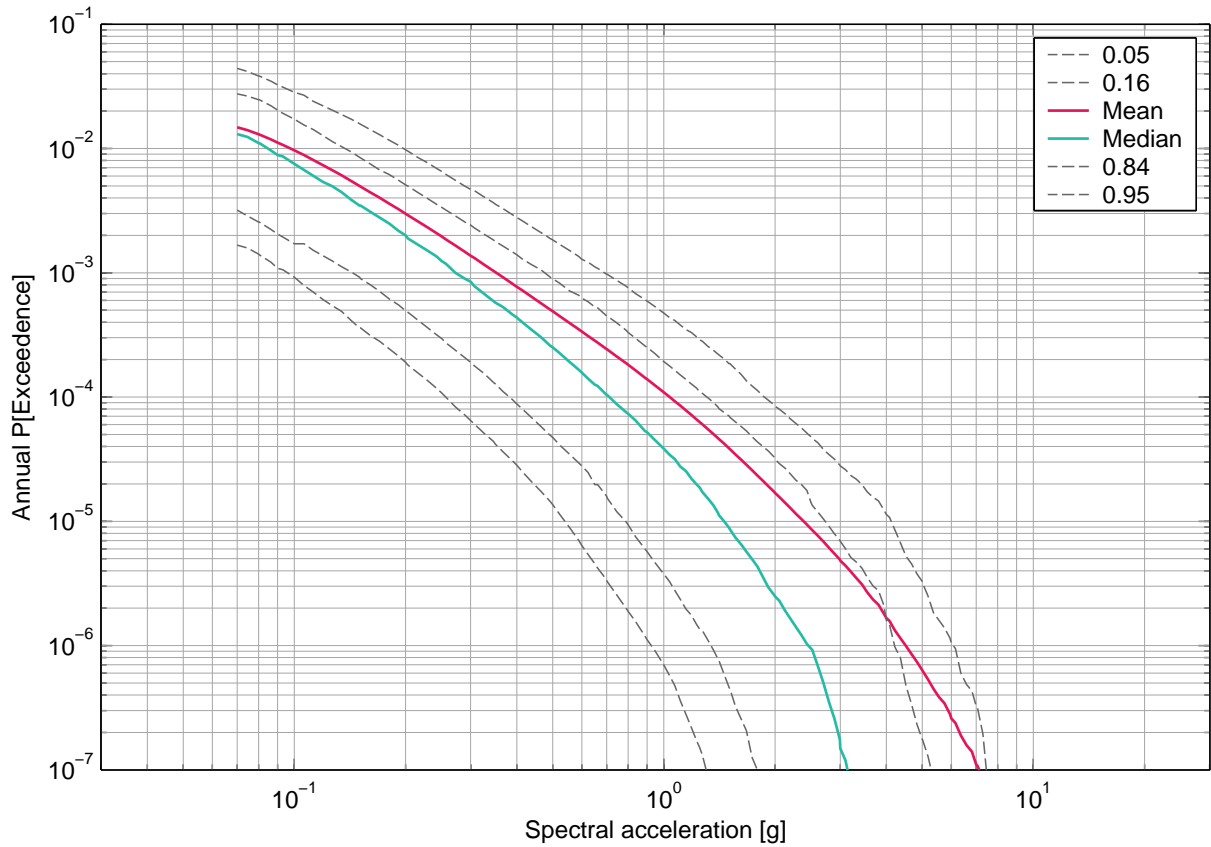

Fig. 2-3.3: Beznau, horizontal component, soil, -6 m, mean hazard and fractiles, 2.5 Hz.

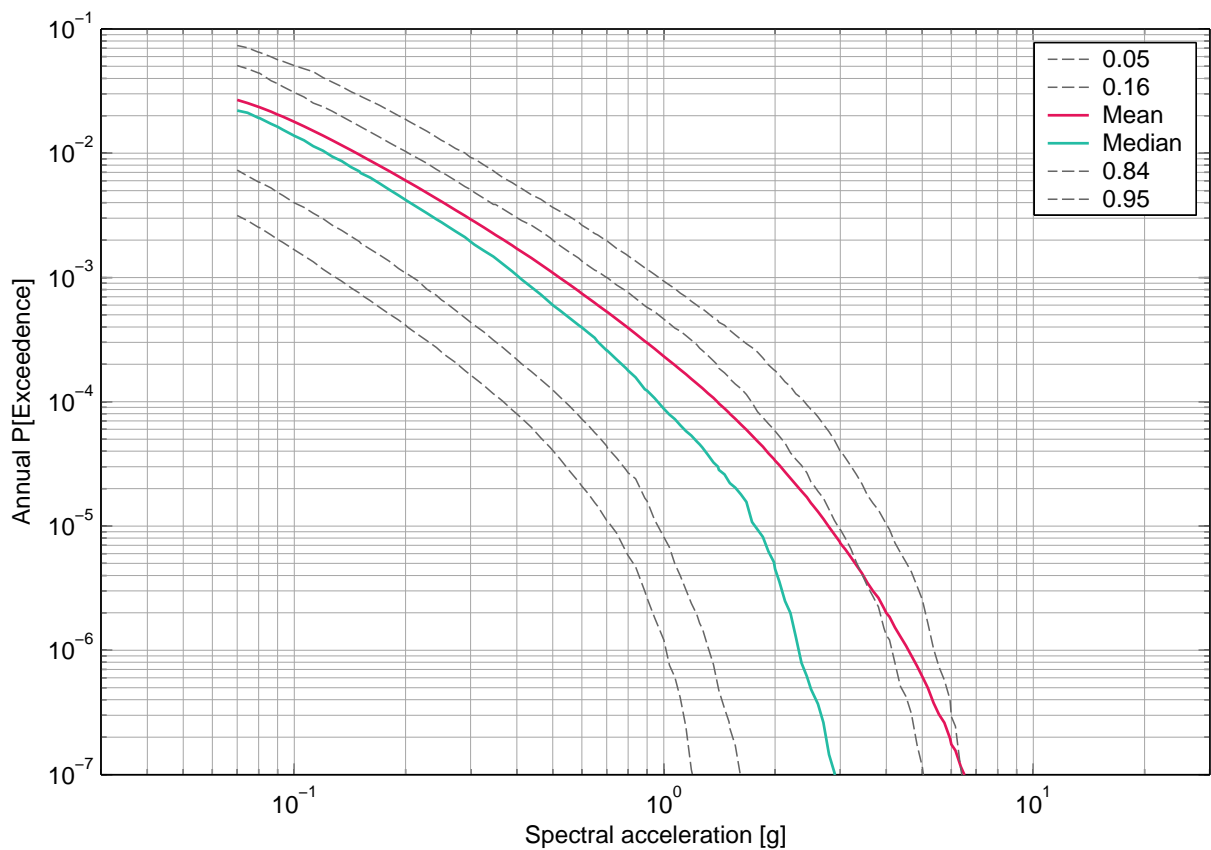

Fig. 2-3.4: Beznau, horizontal component, soil, -6 m, mean hazard and fractiles, 5 Hz.



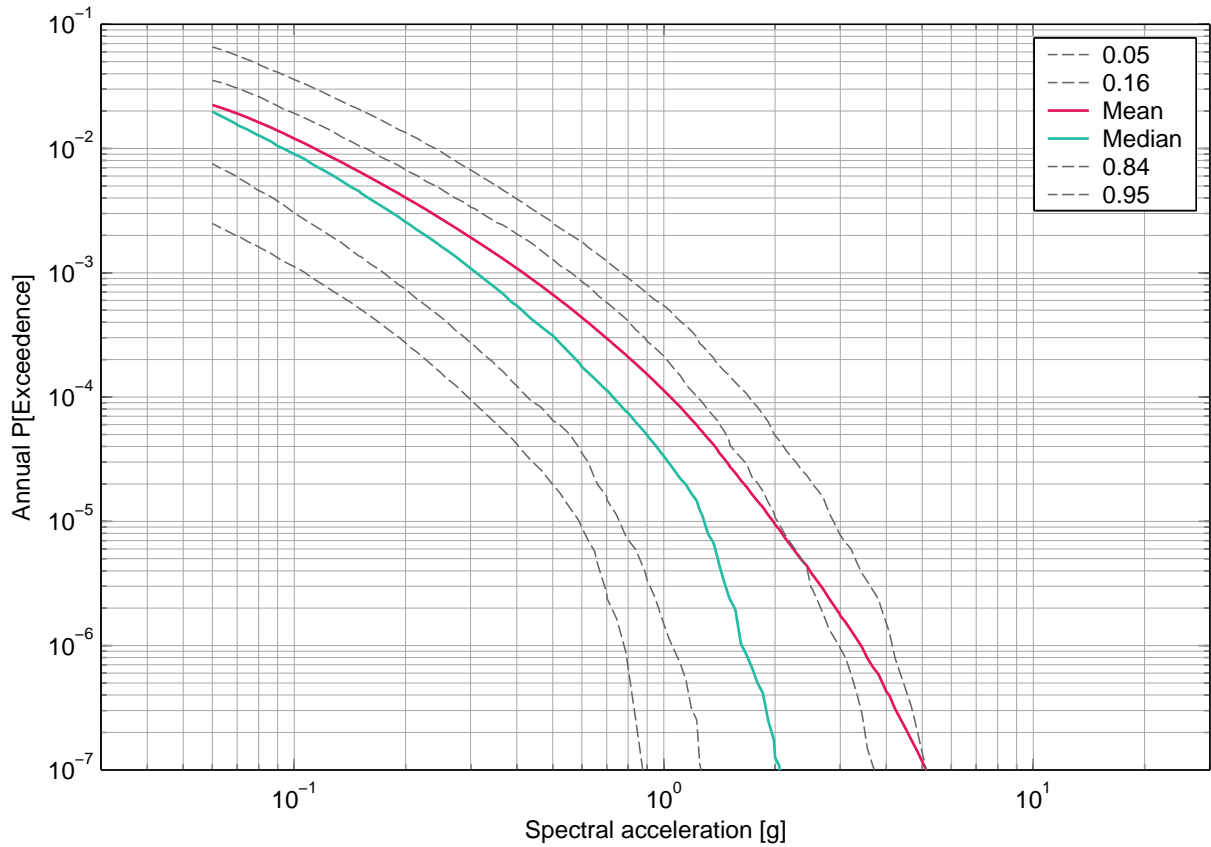

Fig. 2-3.5: Beznau, horizontal component, soil, -6 m, mean hazard and fractiles, 10 Hz.

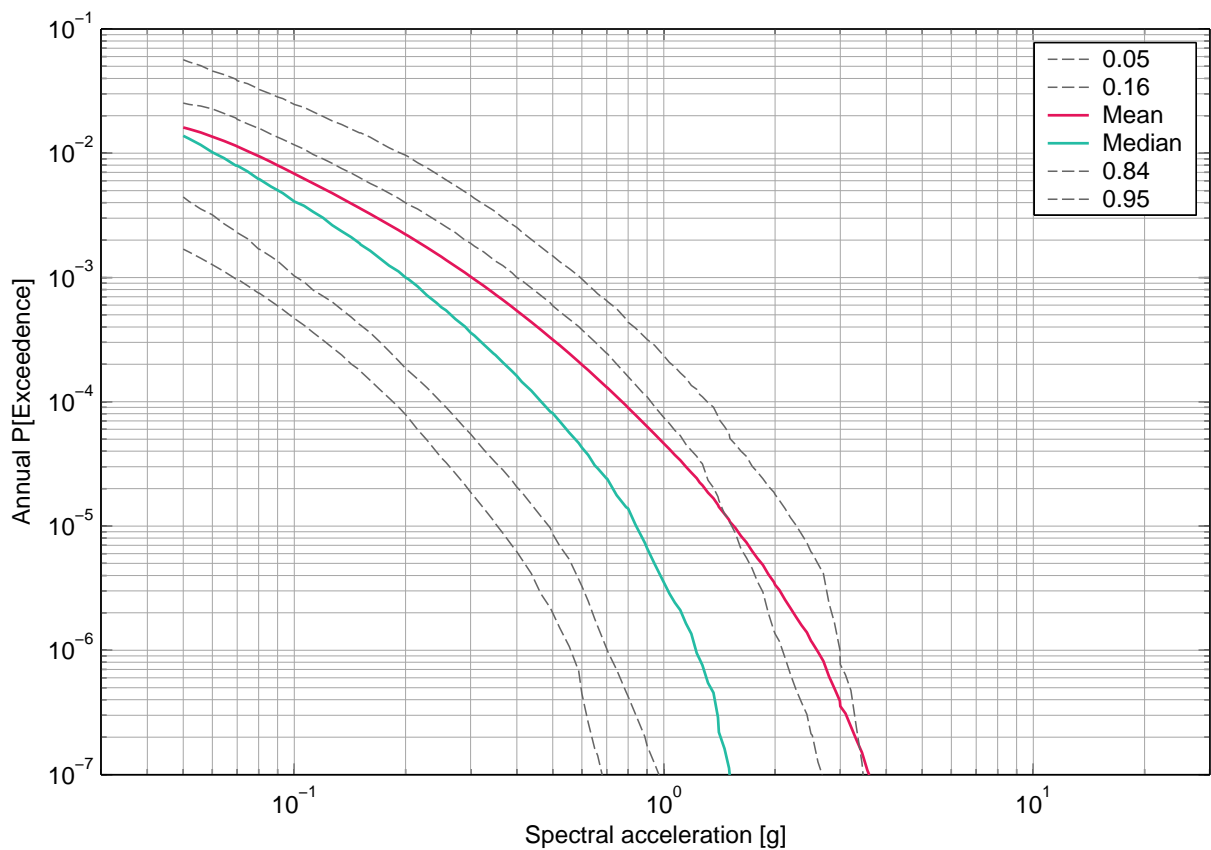

Fig. 2-3.6: Beznau, horizontal component, soil, -6 m, mean hazard and fractiles, 20 Hz.

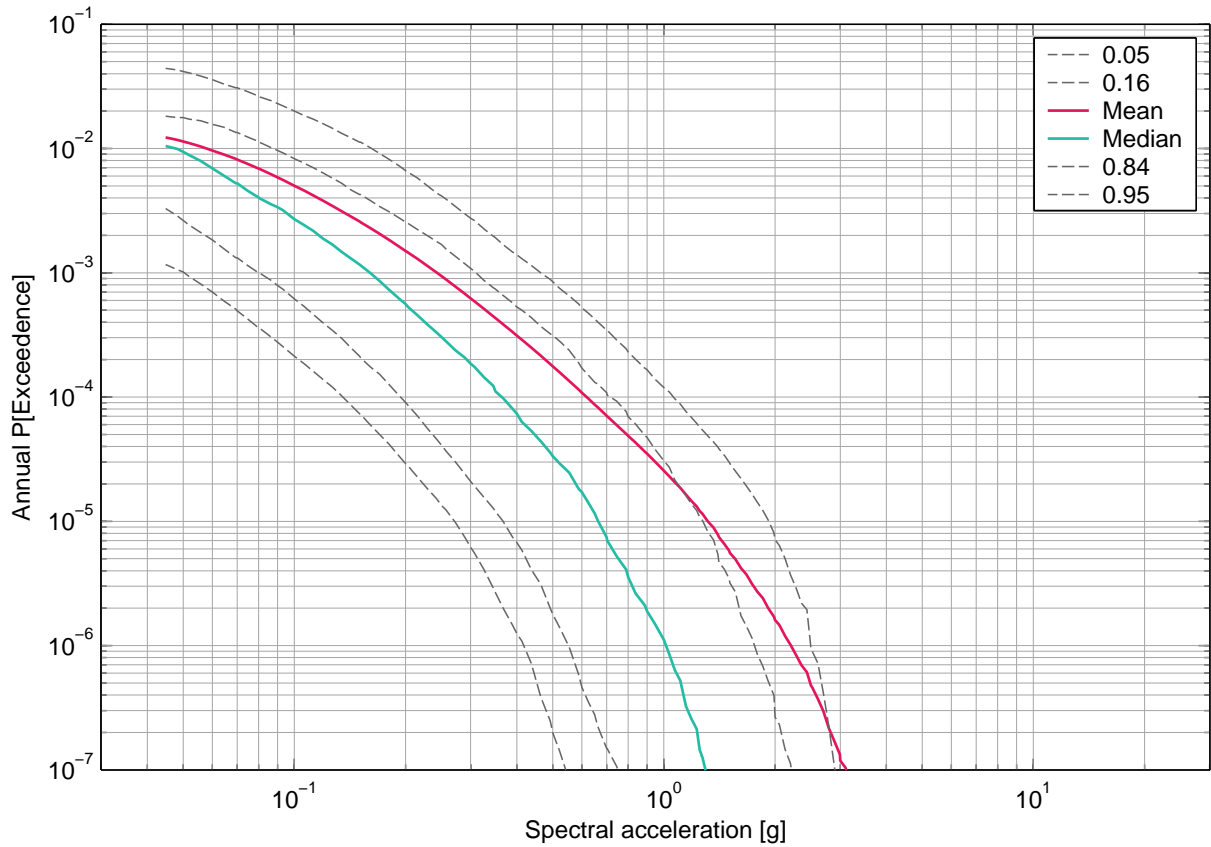

Fig. 2-3.7: Beznau, horizontal component, soil, -6 m, mean hazard and fractiles, 33 Hz.

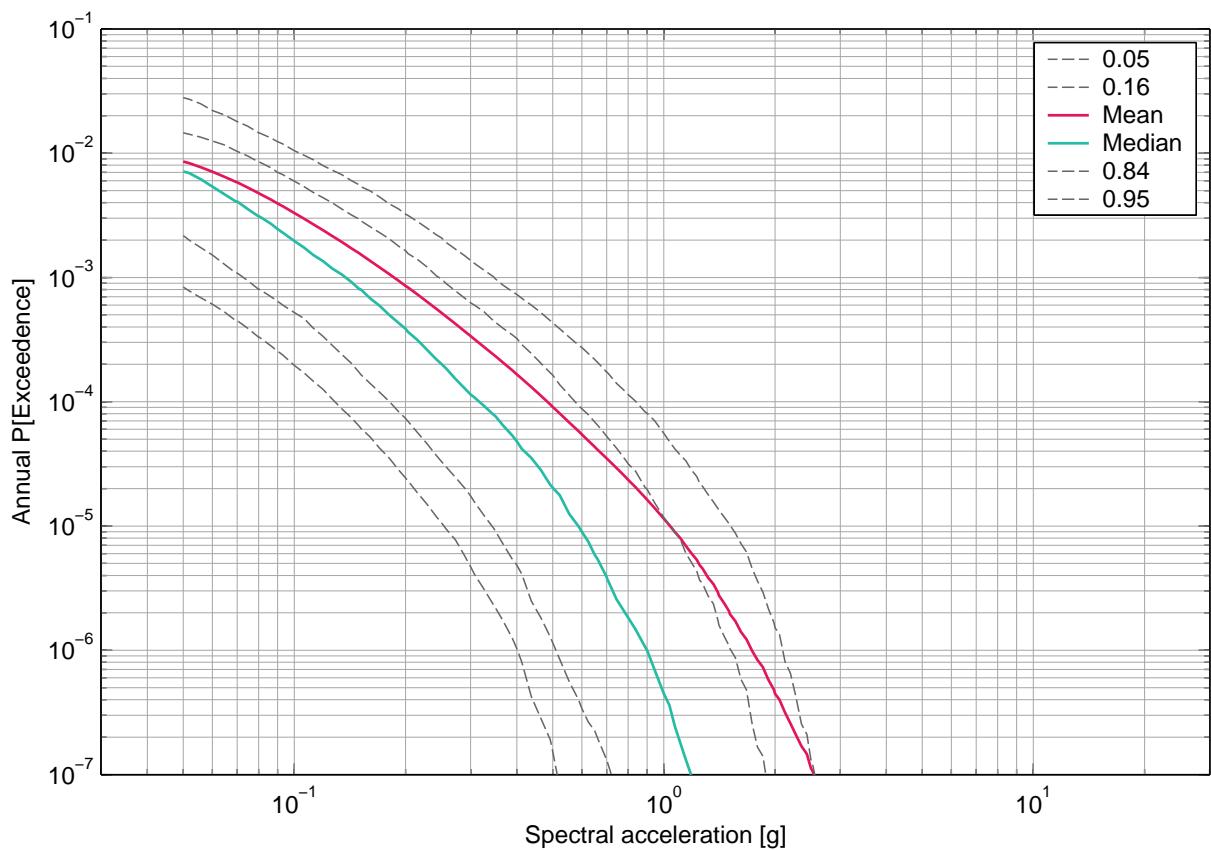

Fig. 2-3.8: Beznau, horizontal component, soil, -6 m, mean hazard and fractiles, 50 Hz.

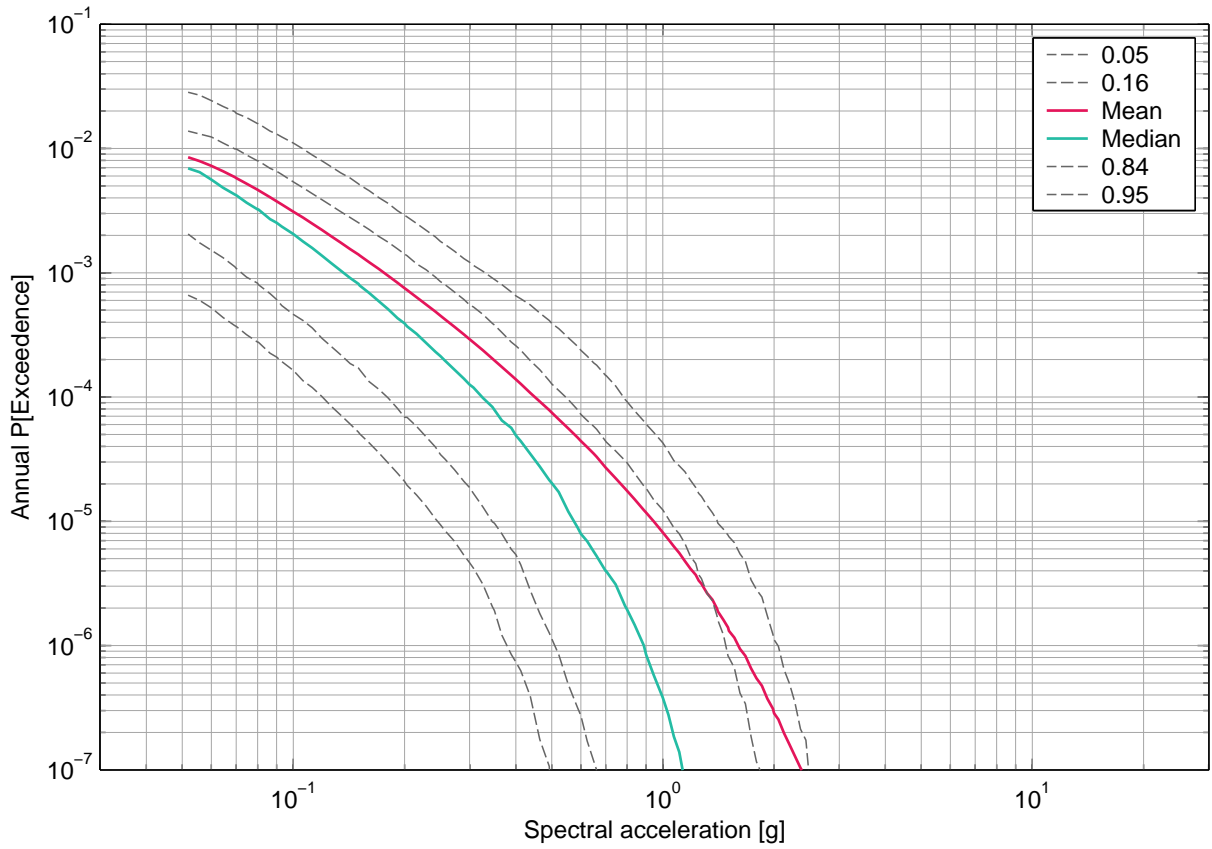

Fig. 2-3.9: Beznau, horizontal component, soil, -6 m, mean hazard and fractiles, PGA.

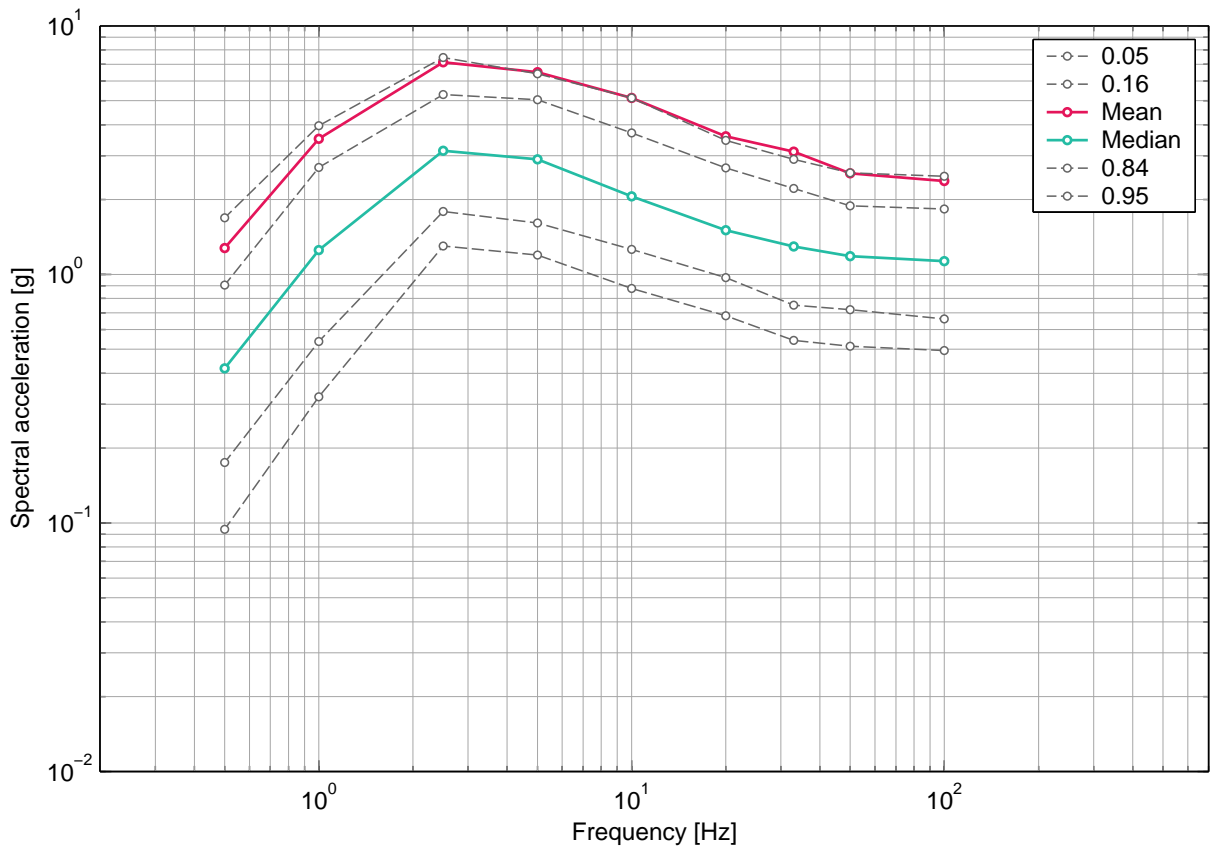

Fig. 2-3.10: Beznau, horizontal component, soil, -6 m, uniform hazard spectra for an annual probability of exceedence of 1E-07 and 5% damping.

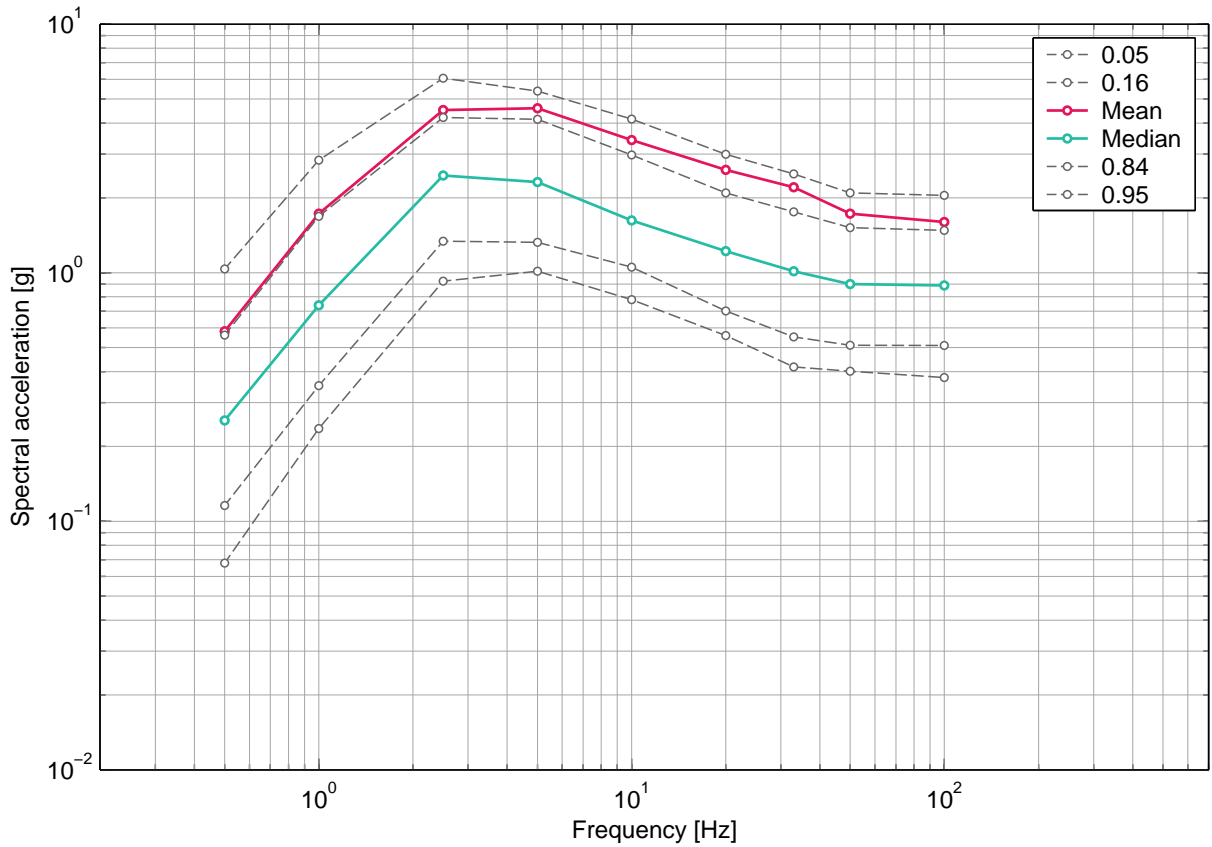

Fig. 2-3.11: Beznau, horizontal component, soil, -6 m, uniform hazard spectra for an annual probability of exceedence of  $1E-06$  and 5% damping.

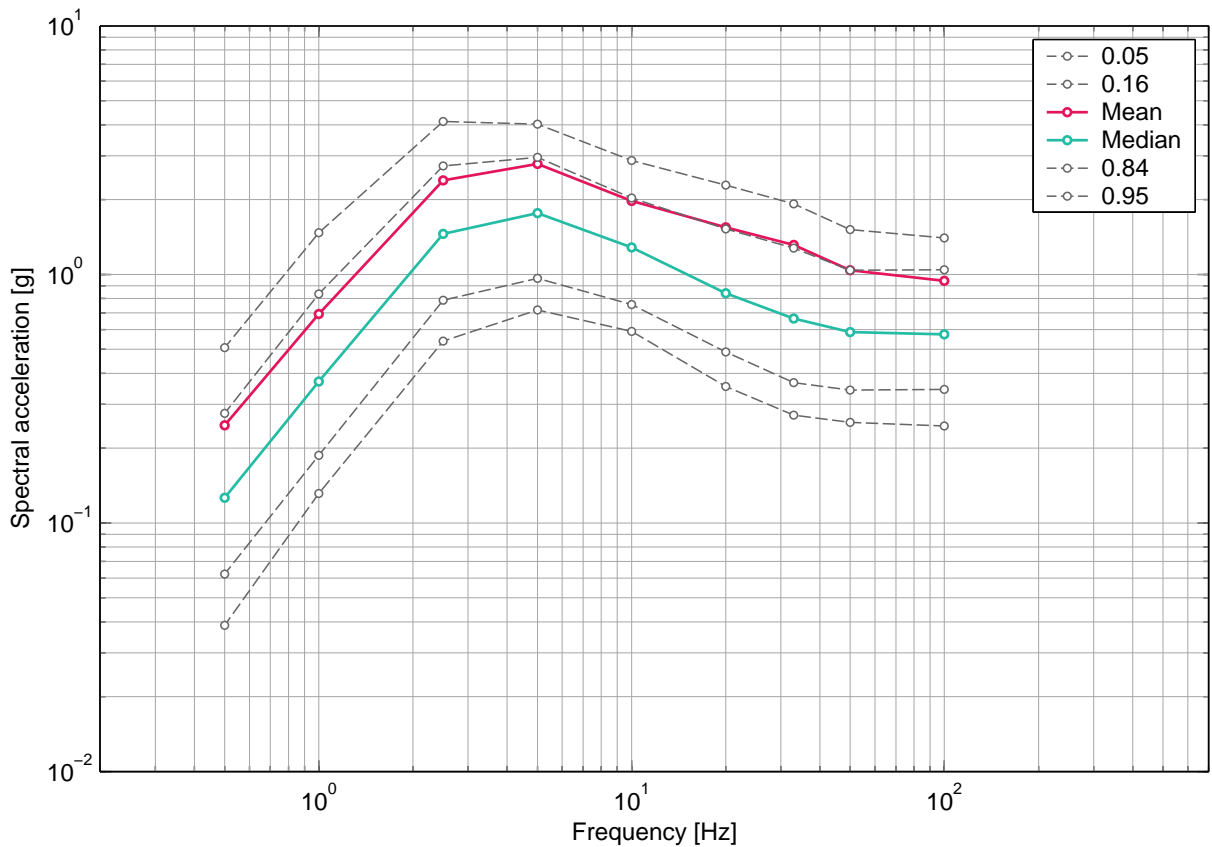

Fig. 2-3.12: Beznau, horizontal component, soil, -6 m, uniform hazard spectra for an annual probability of exceedence of  $1E-05$  and 5% damping.

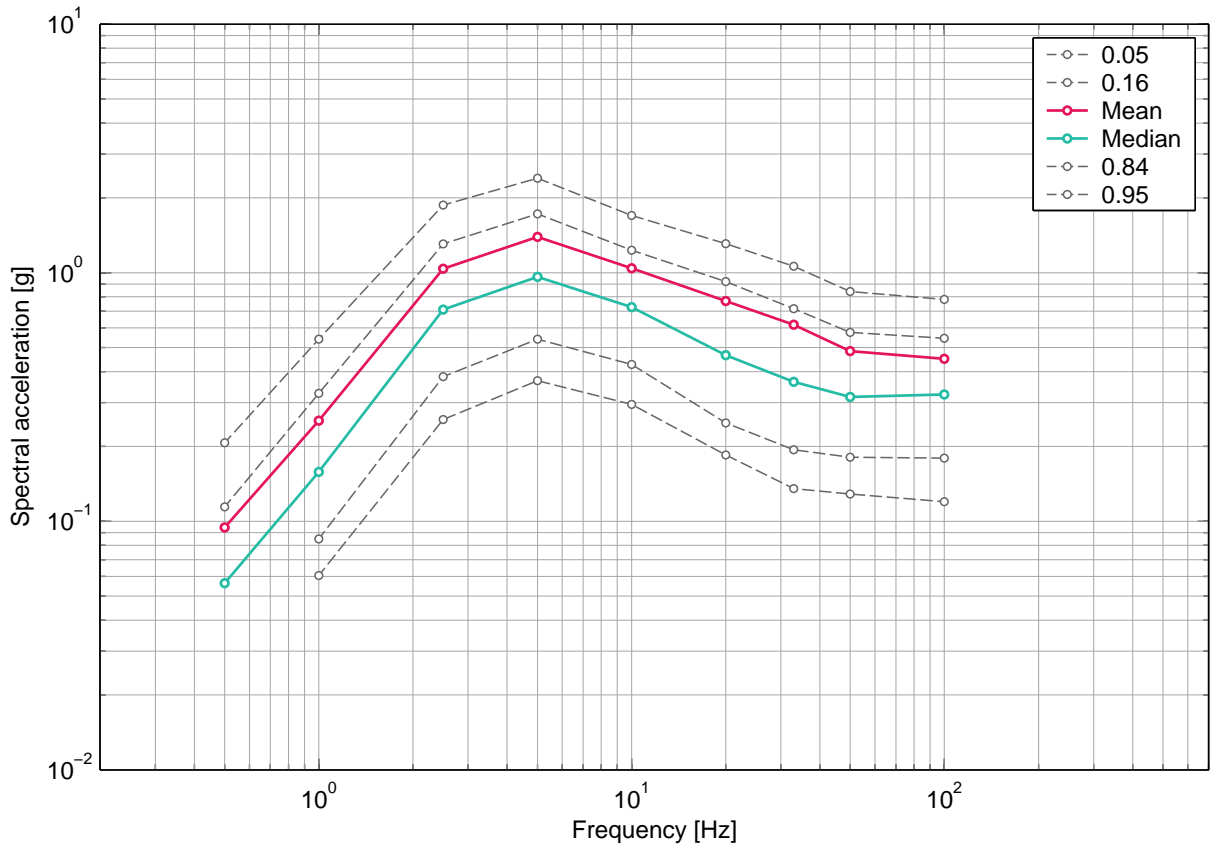

Fig. 2-3.13: Beznau, horizontal component, soil, -6 m, uniform hazard spectra for an annual probability of exceedence of 1E-04 and 5% damping.

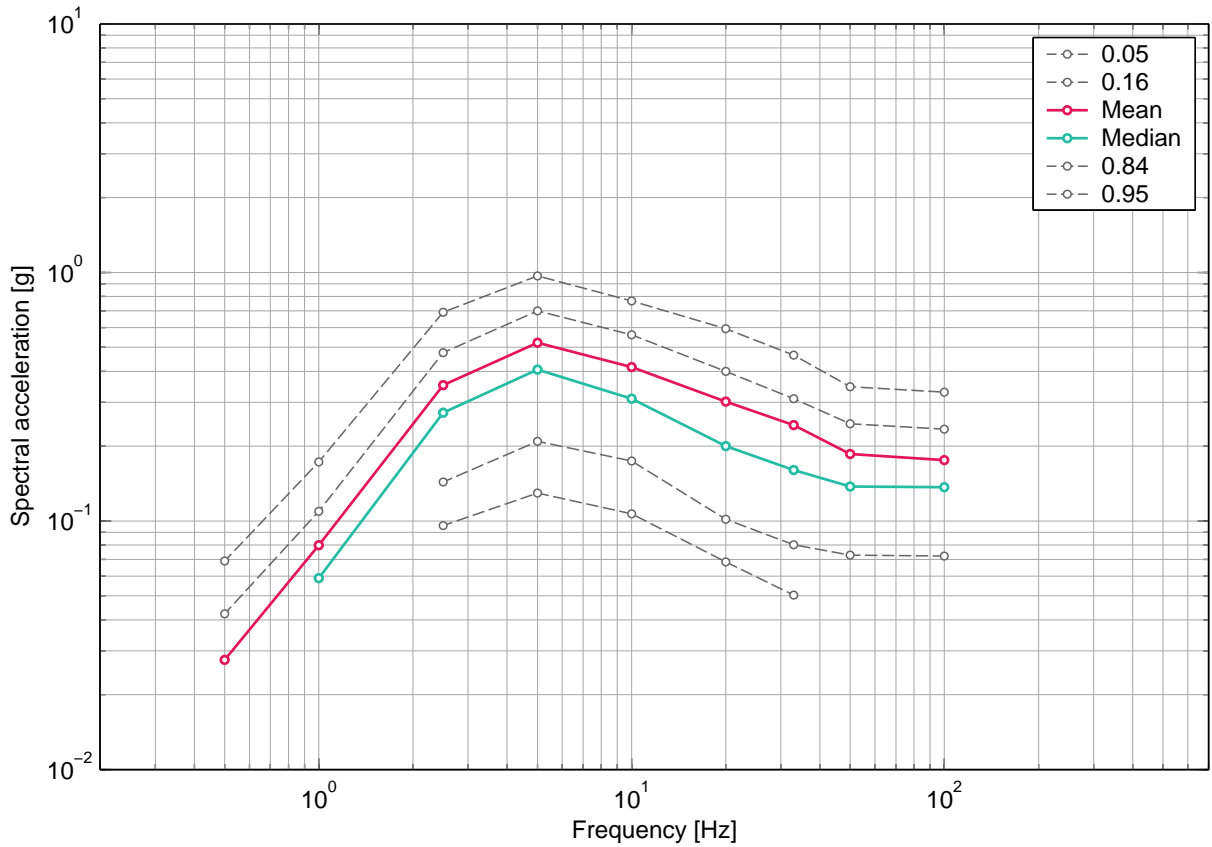

Fig. 2-3.14: Beznau, horizontal component, soil, -6 m, uniform hazard spectra for an annual probability of exceedence of 1E-03 and 5% damping.

## 2.4 Beznau, Soil Hazard, Horizontal Component, -15 m

### List of figures

Fig. 2-4.1	Beznau, horizontal component, soil, -15 m, mean hazard and fractiles, 0.5 Hz.	31
Fig. 2-4.2	Beznau, horizontal component, soil, -15 m, mean hazard and fractiles, 1 Hz.	31
Fig. 2-4.3	Beznau, horizontal component, soil, -15 m, mean hazard and fractiles, 2.5 Hz.	32
Fig. 2-4.4	Beznau, horizontal component, soil, -15 m, mean hazard and fractiles, 5 Hz.	32
Fig. 2-4.5	Beznau, horizontal component, soil, -15 m, mean hazard and fractiles, 10 Hz.	33
Fig. 2-4.6	Beznau, horizontal component, soil, -15 m, mean hazard and fractiles, 20 Hz.	33
Fig. 2-4.7	Beznau, horizontal component, soil, -15 m, mean hazard and fractiles, 33 Hz.	34
Fig. 2-4.8	Beznau, horizontal component, soil, -15 m, mean hazard and fractiles, 50 Hz.	34
Fig. 2-4.9	Beznau, horizontal component, soil, -15 m, mean hazard and fractiles, PGA.	35
Fig. 2-4.10	Beznau, horizontal component, soil, -15 m, uniform hazard spectra for an annual probability of exceedence of 1E-07 and 5% damping.	35
Fig. 2-4.11	Beznau, horizontal component, soil, -15 m, uniform hazard spectra for an annual probability of exceedence of 1E-06 and 5% damping.	36
Fig. 2-4.12	Beznau, horizontal component, soil, -15 m, uniform hazard spectra for an annual probability of exceedence of 1E-05 and 5% damping.	36
Fig. 2-4.13	Beznau, horizontal component, soil, -15 m, uniform hazard spectra for an annual probability of exceedence of 1E-04 and 5% damping.	37
Fig. 2-4.14	Beznau, horizontal component, soil, -15 m, uniform hazard spectra for an annual probability of exceedence of 1E-03 and 5% damping.	37

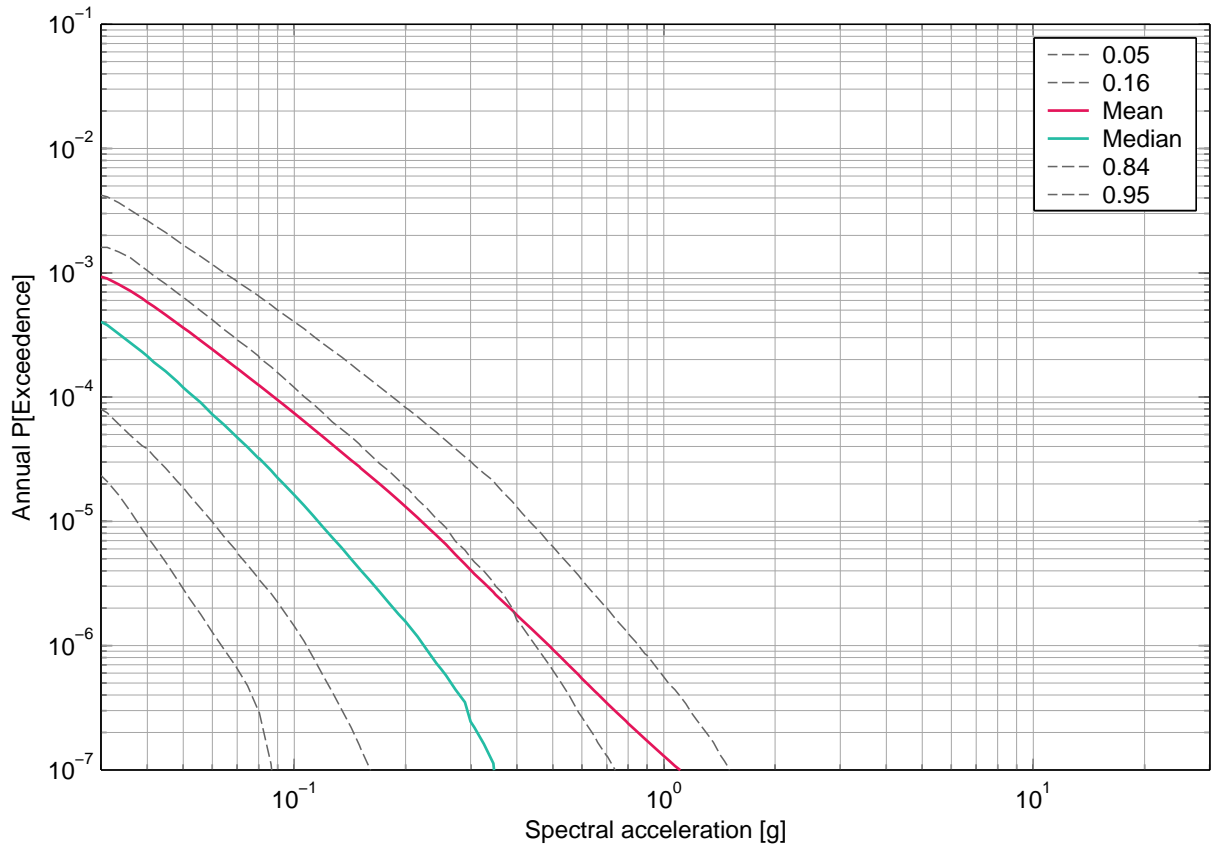

Fig. 2-4.1: Beznau, horizontal component, soil, -15 m, mean hazard and fractiles, 0.5 Hz.

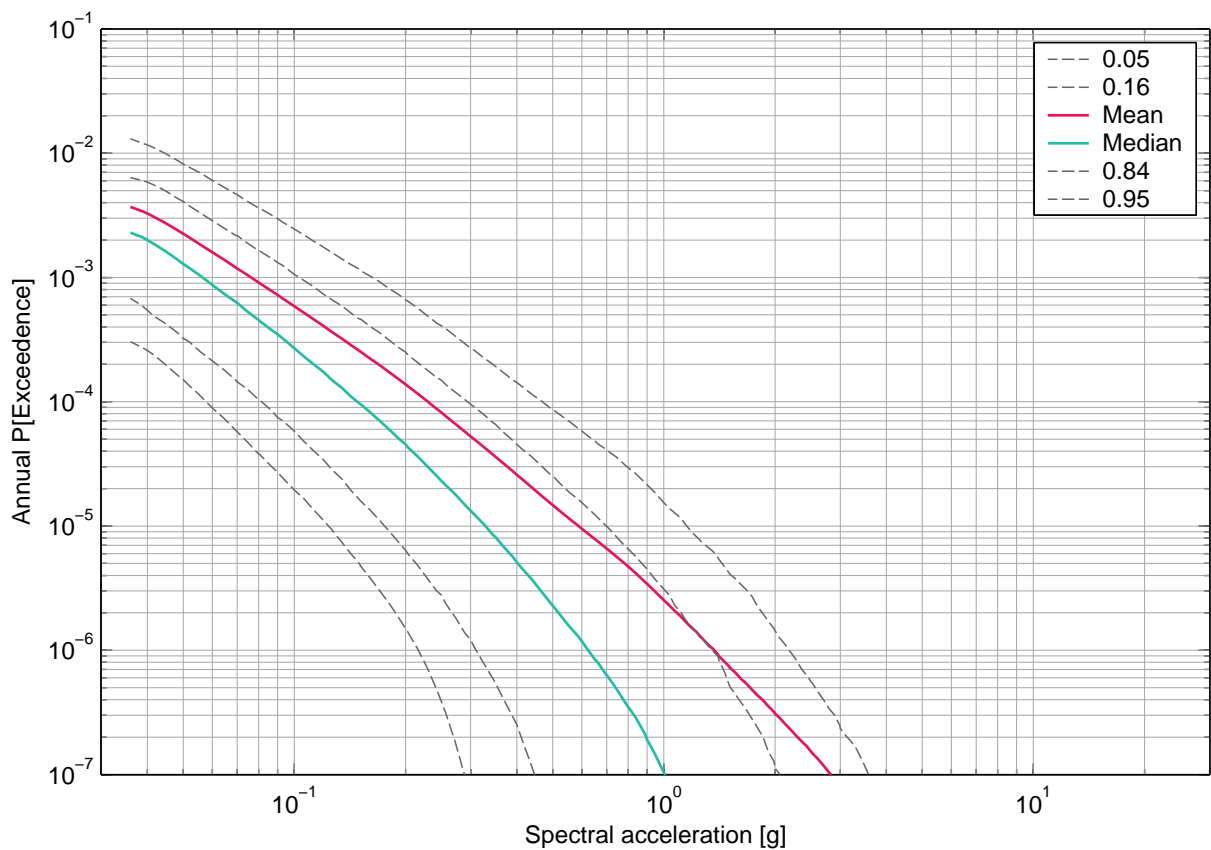

Fig. 2-4.2: Beznau, horizontal component, soil, -15 m, mean hazard and fractiles, 1 Hz.

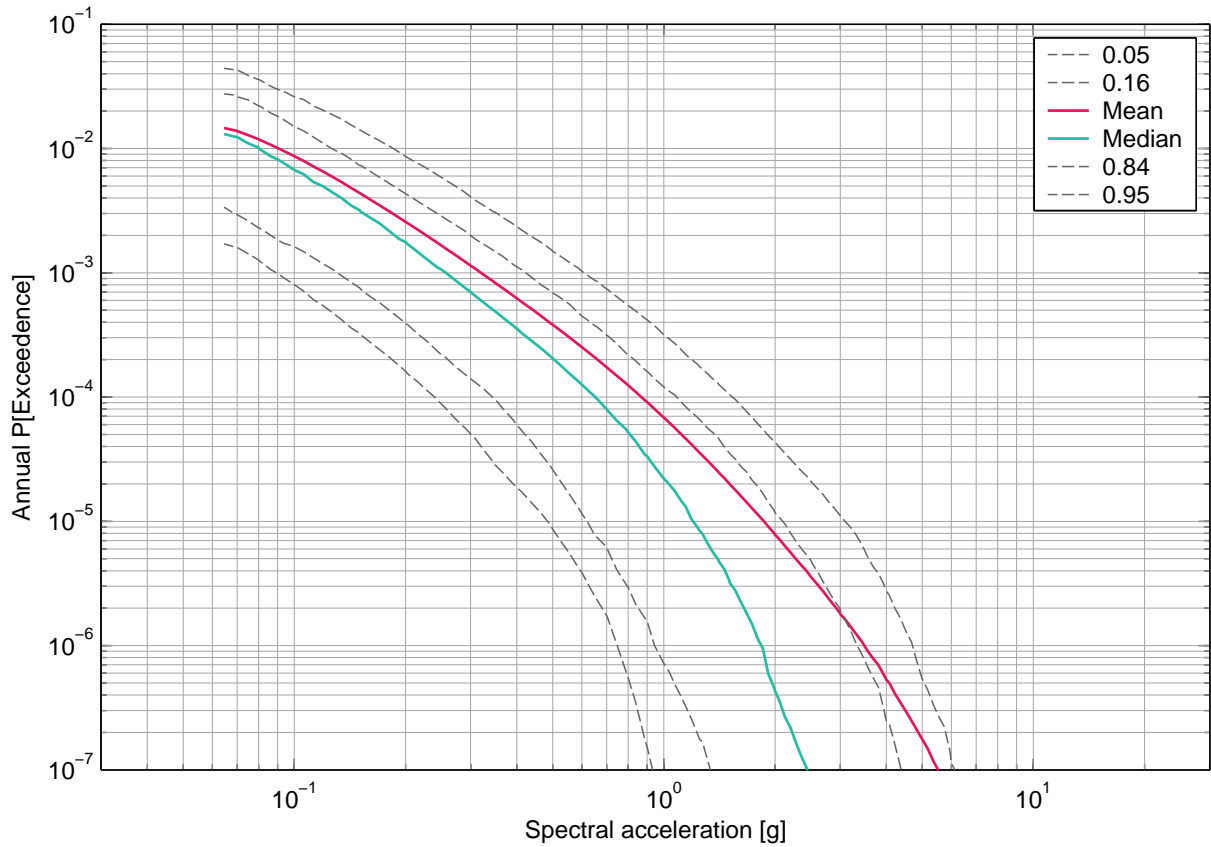

Fig. 2-4.3: Beznau, horizontal component, soil, -15 m, mean hazard and fractiles, 2.5 Hz.

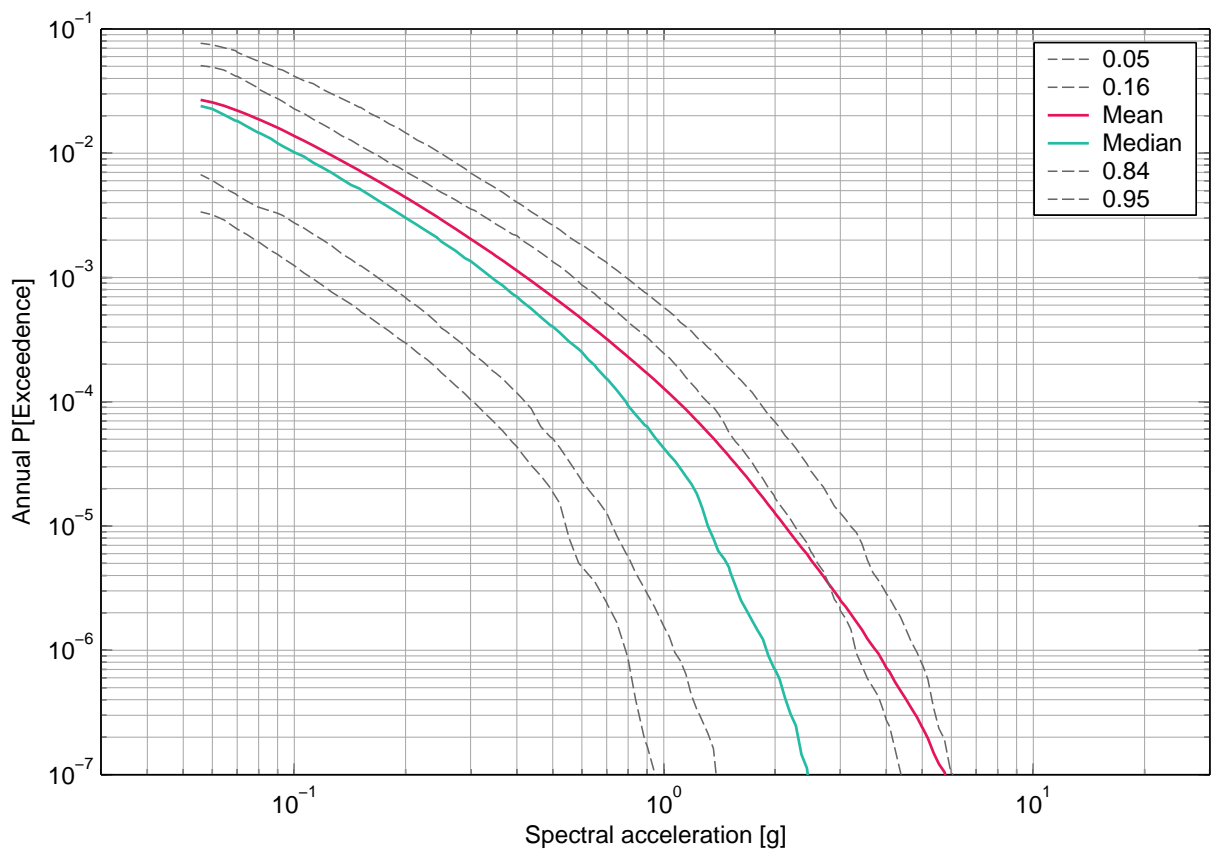

Fig. 2-4.4: Beznau, horizontal component, soil, -15 m, mean hazard and fractiles, 5 Hz.



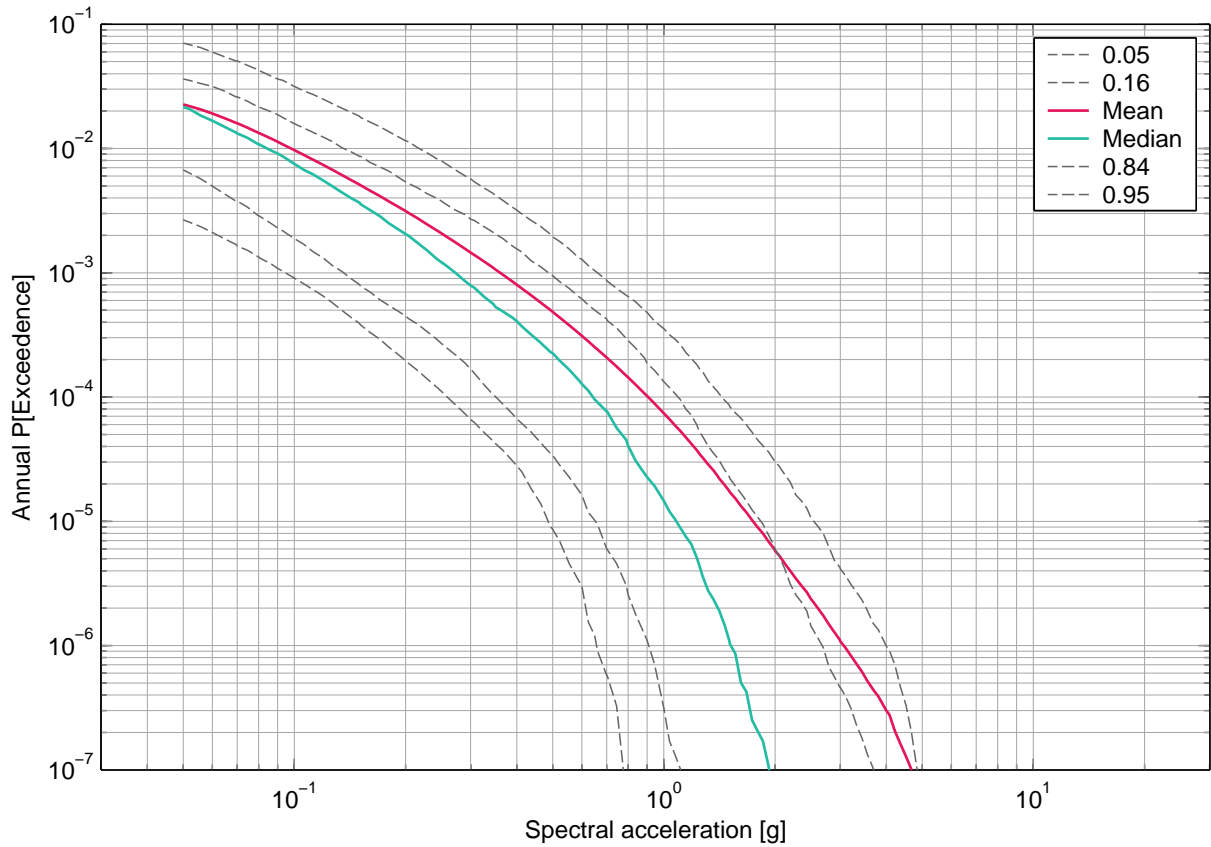

Fig. 2-4.5: Beznau, horizontal component, soil, -15 m, mean hazard and fractiles, 10 Hz.

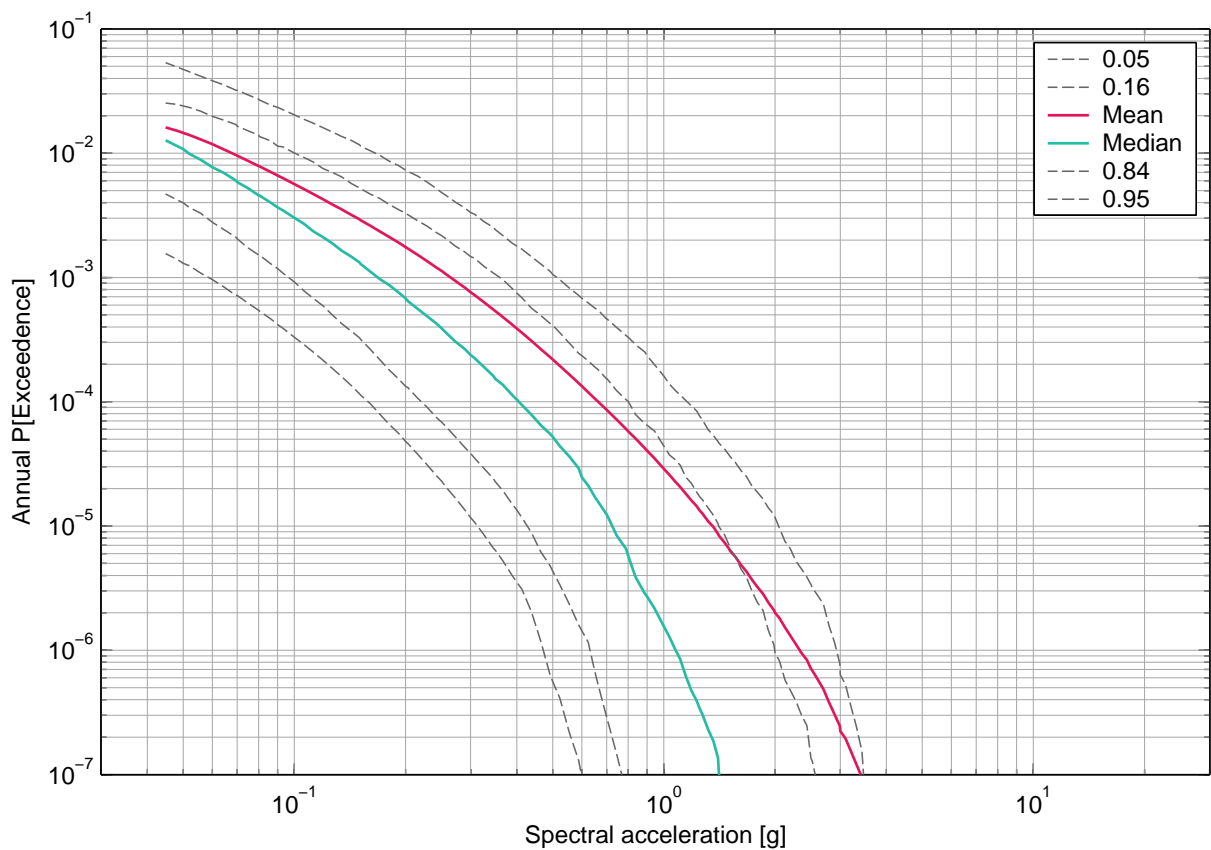

Fig. 2-4.6: Beznau, horizontal component, soil, -15 m, mean hazard and fractiles, 20 Hz.

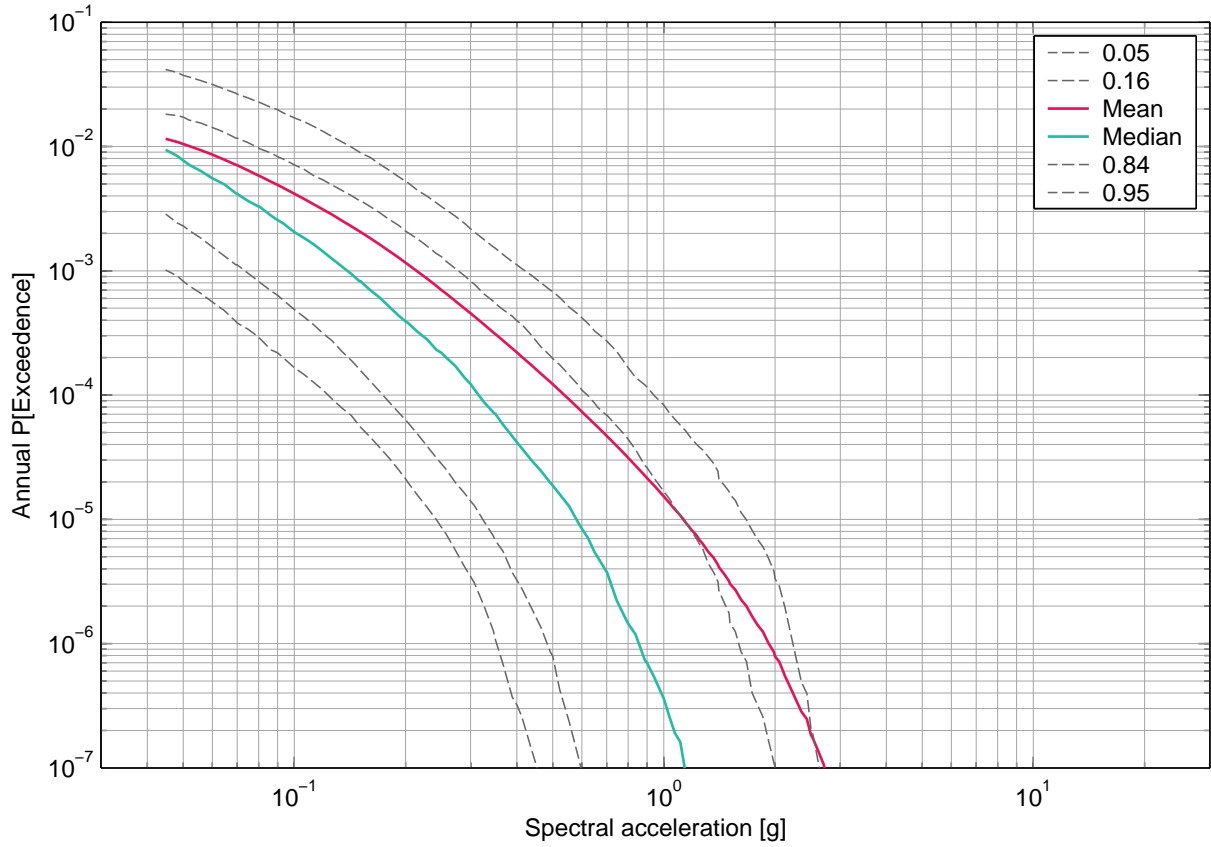

Fig. 2-4.7: Beznau, horizontal component, soil, -15 m, mean hazard and fractiles, 33 Hz.

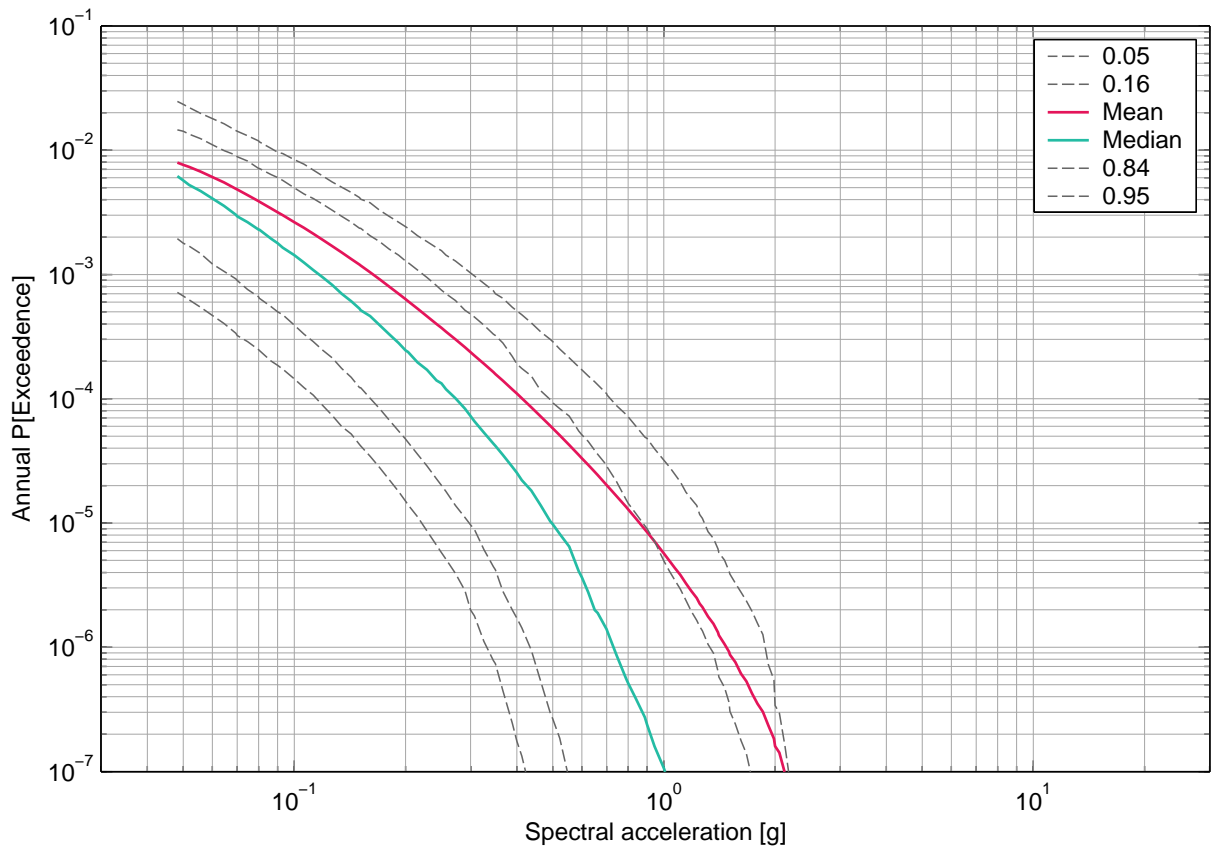

Fig. 2-4.8: Beznau, horizontal component, soil, -15 m, mean hazard and fractiles, 50 Hz.

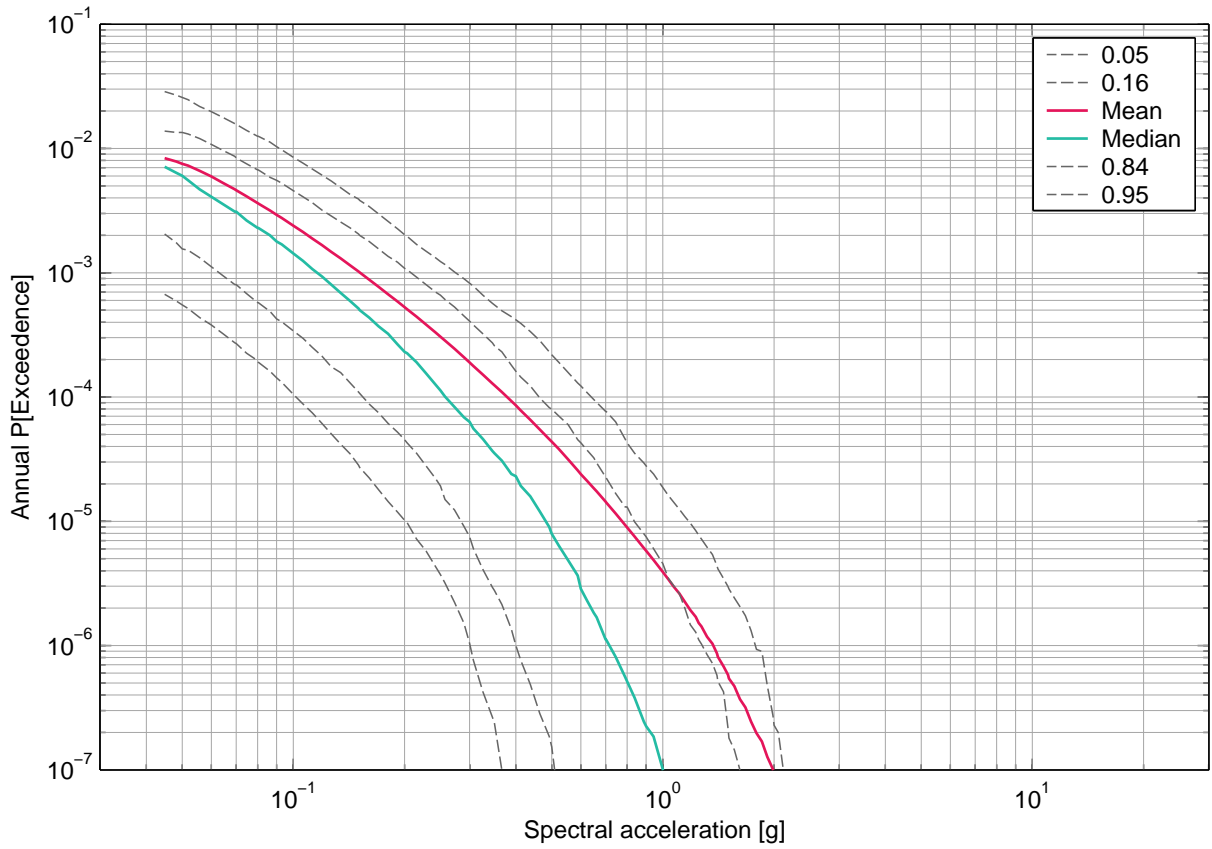

Fig. 2-4.9: Beznau, horizontal component, soil, -15 m, mean hazard and fractiles, PGA.

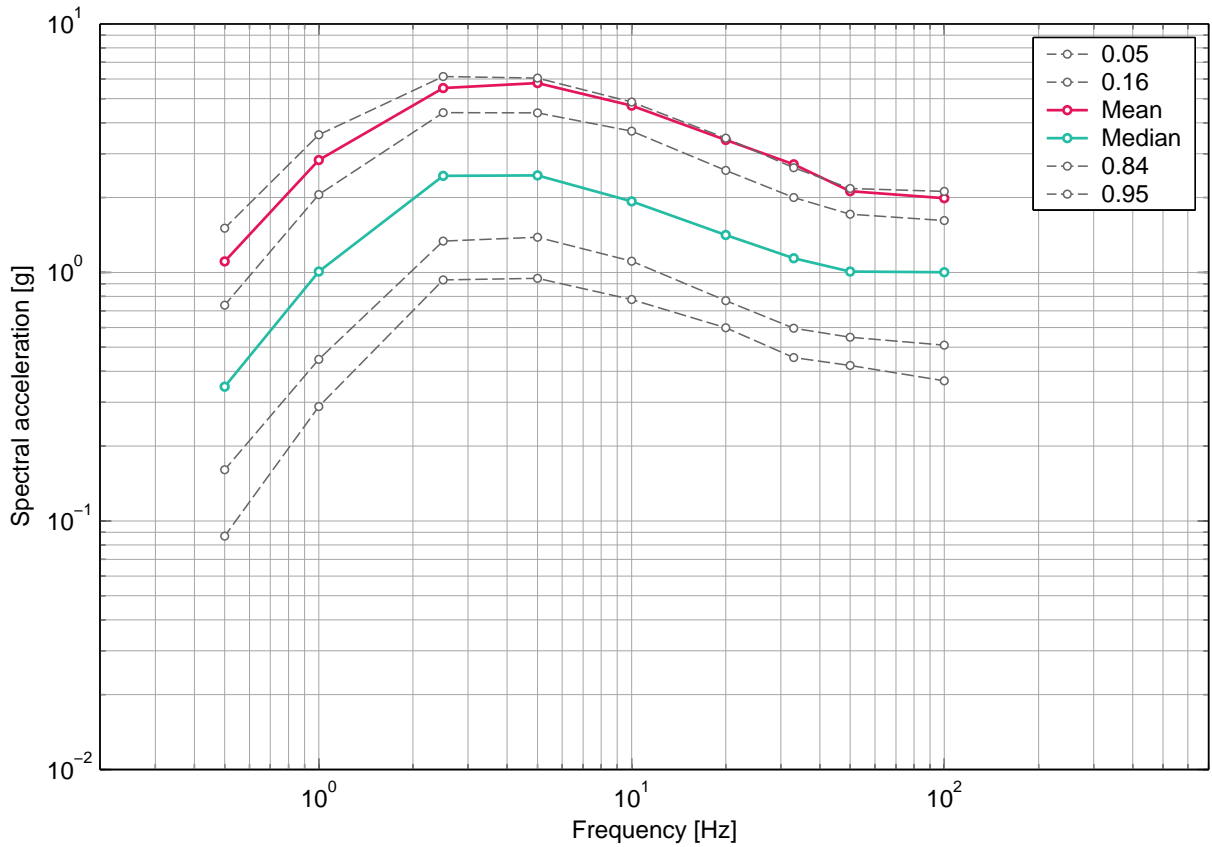

Fig. 2-4.10: Beznau, horizontal component, soil, -15 m, uniform hazard spectra for an annual probability of exceedence of  $1E-07$  and 5% damping.

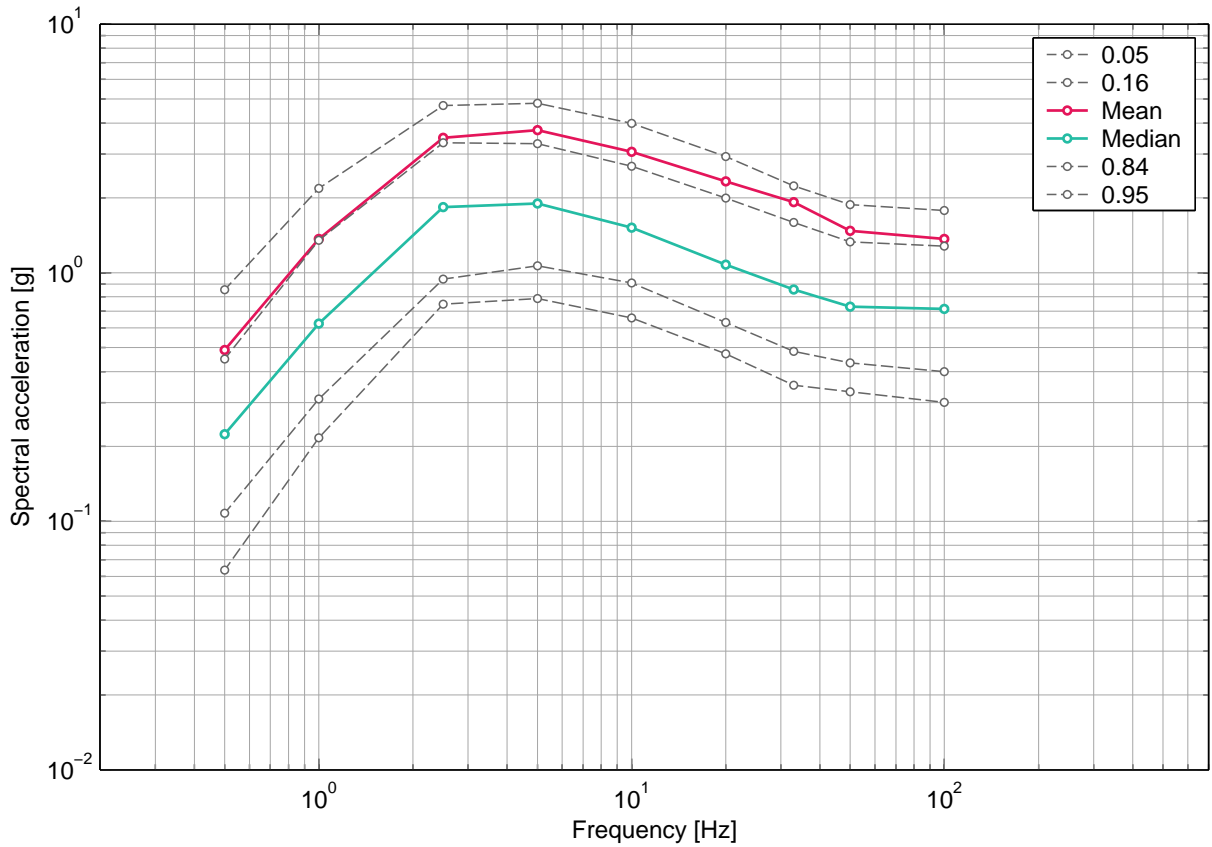

Fig. 2-4.11: Beznau, horizontal component, soil, -15 m, uniform hazard spectra for an annual probability of exceedence of 1E-06 and 5% damping.

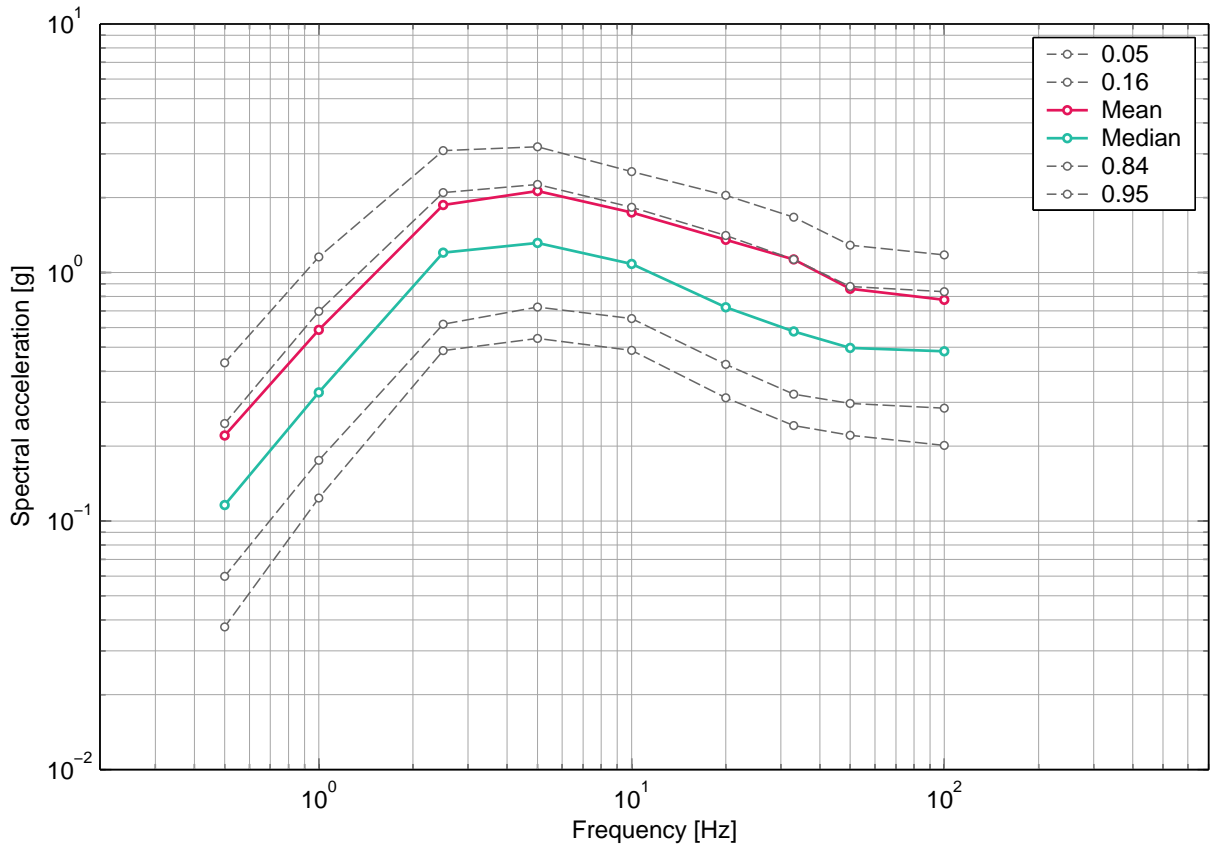

Fig. 2-4.12: Beznau, horizontal component, soil, -15 m, uniform hazard spectra for an annual probability of exceedence of 1E-05 and 5% damping.

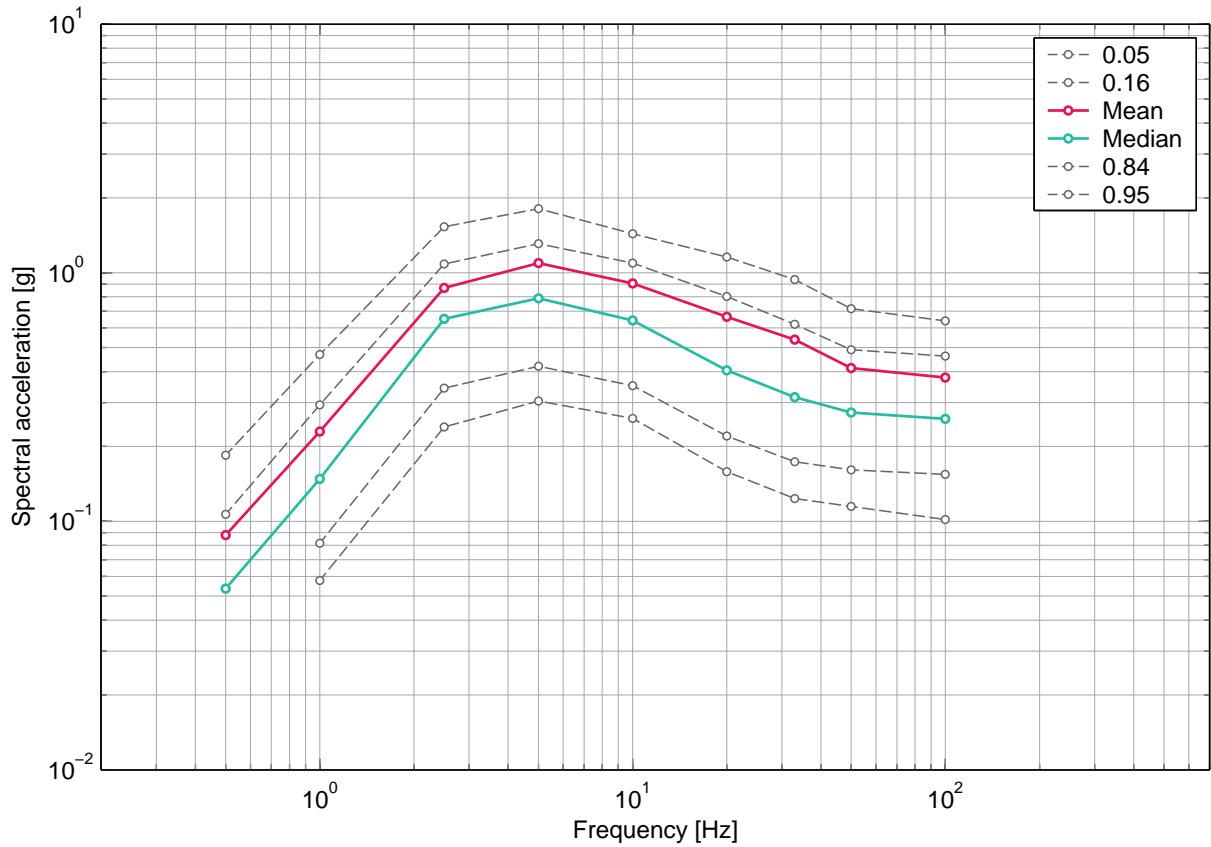

Fig. 2-4.13: Beznau, horizontal component, soil, -15 m, uniform hazard spectra for an annual probability of exceedence of 1E-04 and 5% damping.

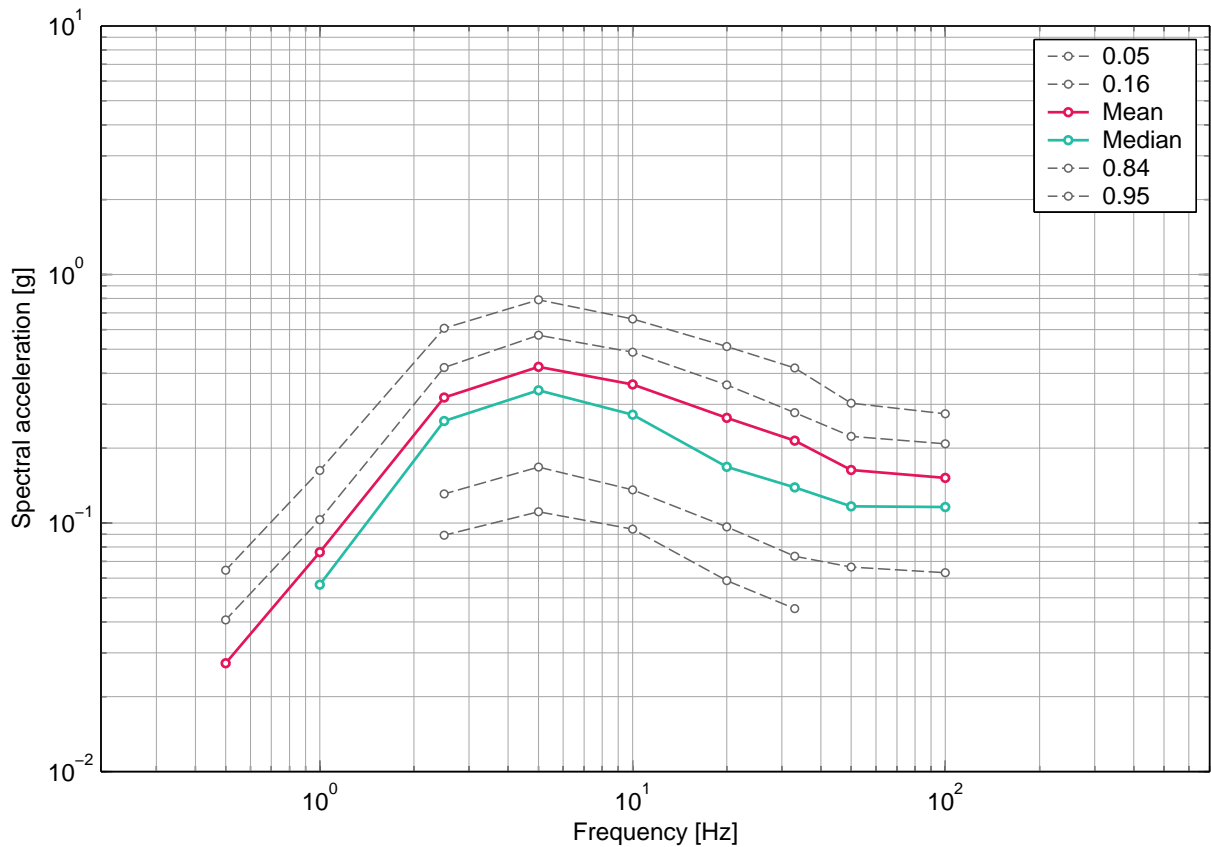

Fig. 2-4.14: Beznau, horizontal component, soil, -15 m, uniform hazard spectra for an annual probability of exceedence of 1E-03 and 5% damping.

## 2.5 Beznau, Rock Hazard Deaggregation, Horizontal Component, Surface

### List of figures

Fig. 2-5.1	Beznau, horizontal component, rock, surface, hazard deaggregation by magnitude, distance and epsilon for ground motion level 0.05 g, 0.5 Hz.	39
Fig. 2-5.2	Beznau, horizontal component, rock, surface, hazard deaggregation by magnitude, distance and epsilon for ground motion level 0.05 g, PGA.	39
Fig. 2-5.3	Beznau, horizontal component, rock, surface, hazard deaggregation by magnitude, distance and epsilon for ground motion level 0.15 g, 5 Hz.	40
Fig. 2-5.4	Beznau, horizontal component, rock, surface, hazard deaggregation by magnitude, distance and epsilon for ground motion level 0.15 g, PGA.	40
Fig. 2-5.5	Beznau, horizontal component, rock, surface, hazard deaggregation by magnitude, distance and epsilon for ground motion level 0.3 g, 0.5 Hz.	41
Fig. 2-5.6	Beznau, horizontal component, rock, surface, hazard deaggregation by magnitude, distance and epsilon for ground motion level 0.3 g, PGA.	41
Fig. 2-5.7	Beznau, horizontal component, rock, surface, hazard deaggregation by magnitude, distance and epsilon for ground motion level 0.5 g, 5 Hz.	42
Fig. 2-5.8	Beznau, horizontal component, rock, surface, hazard deaggregation by magnitude, distance and epsilon for ground motion level 1 g, 5 Hz.	42
Fig. 2-5.9	Beznau, horizontal component, rock, surface, hazard deaggregation by magnitude, distance and epsilon for ground motion level 0.7 g, PGA.	43

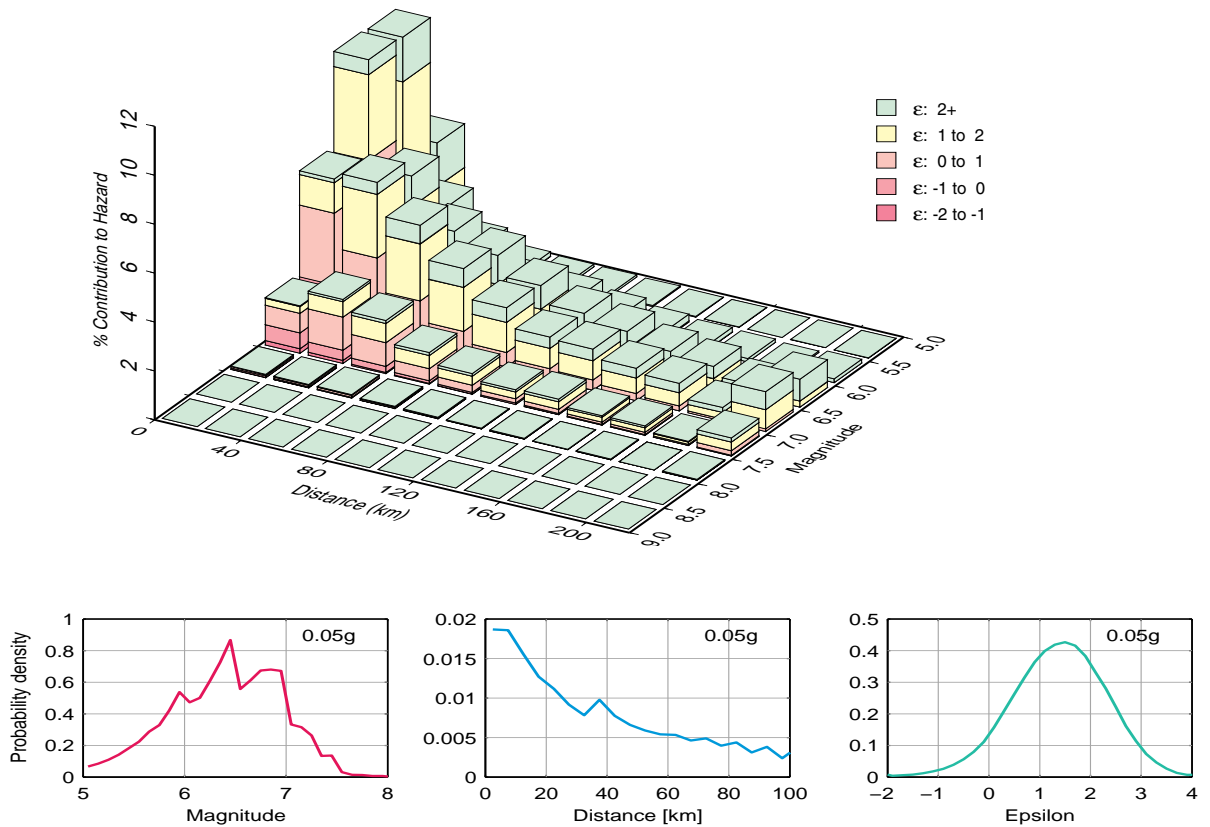

Fig. 2-5.1: Beznau, horizontal component, rock, surface, hazard deaggregation by magnitude, distance and epsilon for ground motion level 0.05 g, 0.5 Hz.

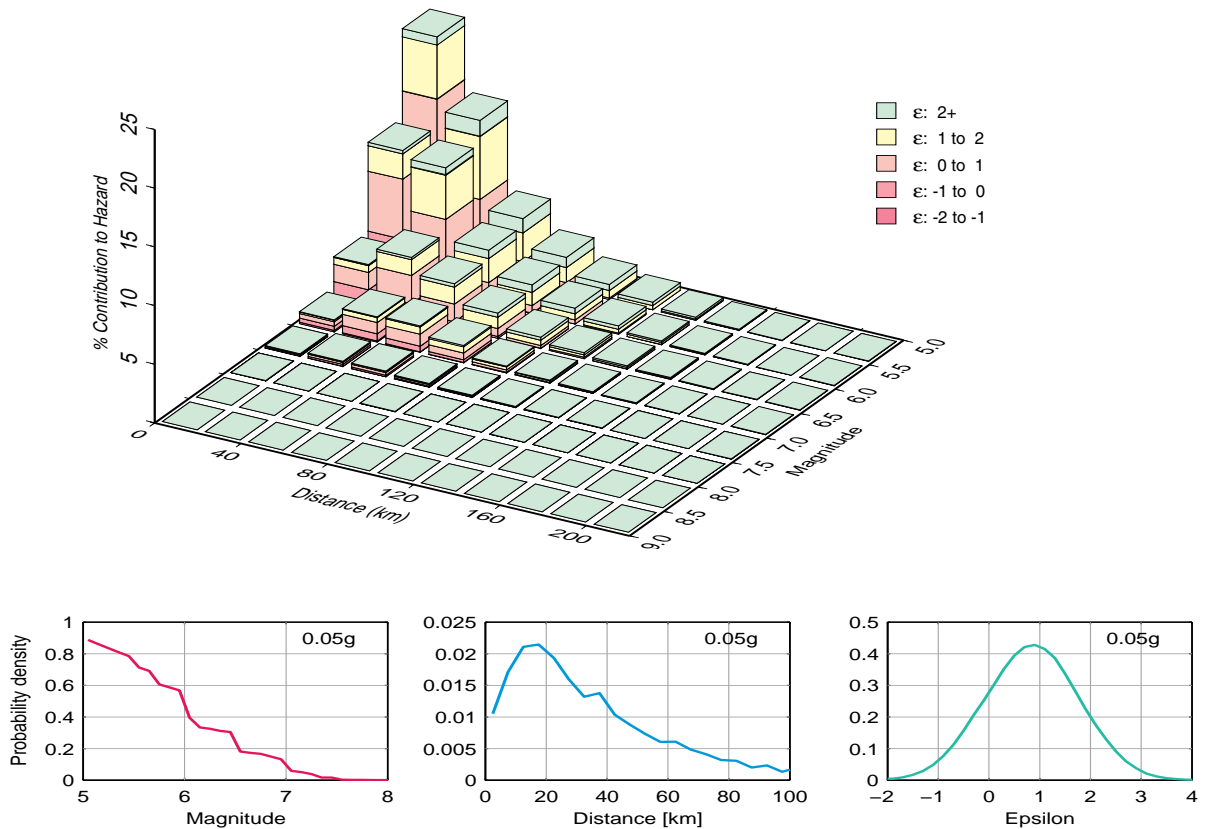

Fig. 2-5.2: Beznau, horizontal component, rock, surface, hazard deaggregation by magnitude, distance and epsilon for ground motion level 0.05 g, PGA.

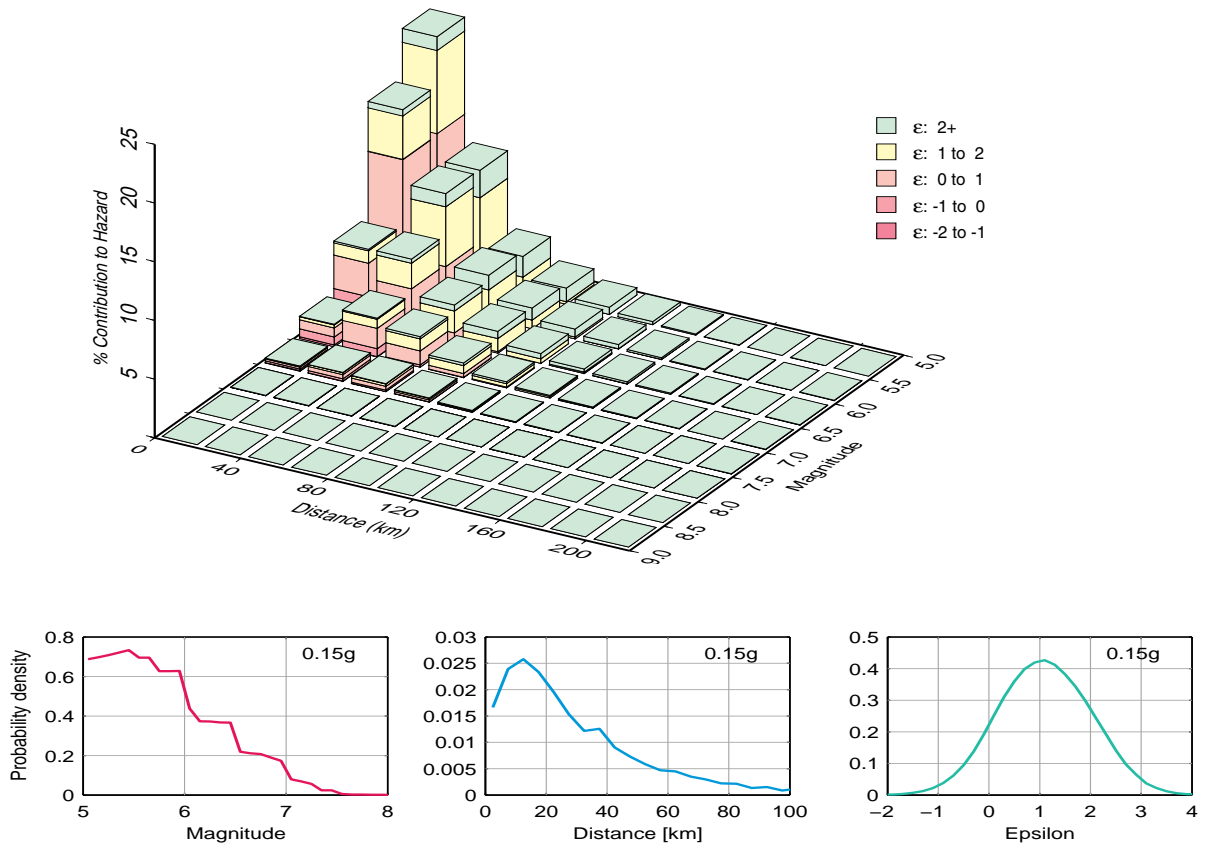

Fig. 2-5.3: Beznau, horizontal component, rock, surface, hazard deaggregation by magnitude, distance and epsilon for ground motion level 0.15g, 5 Hz.

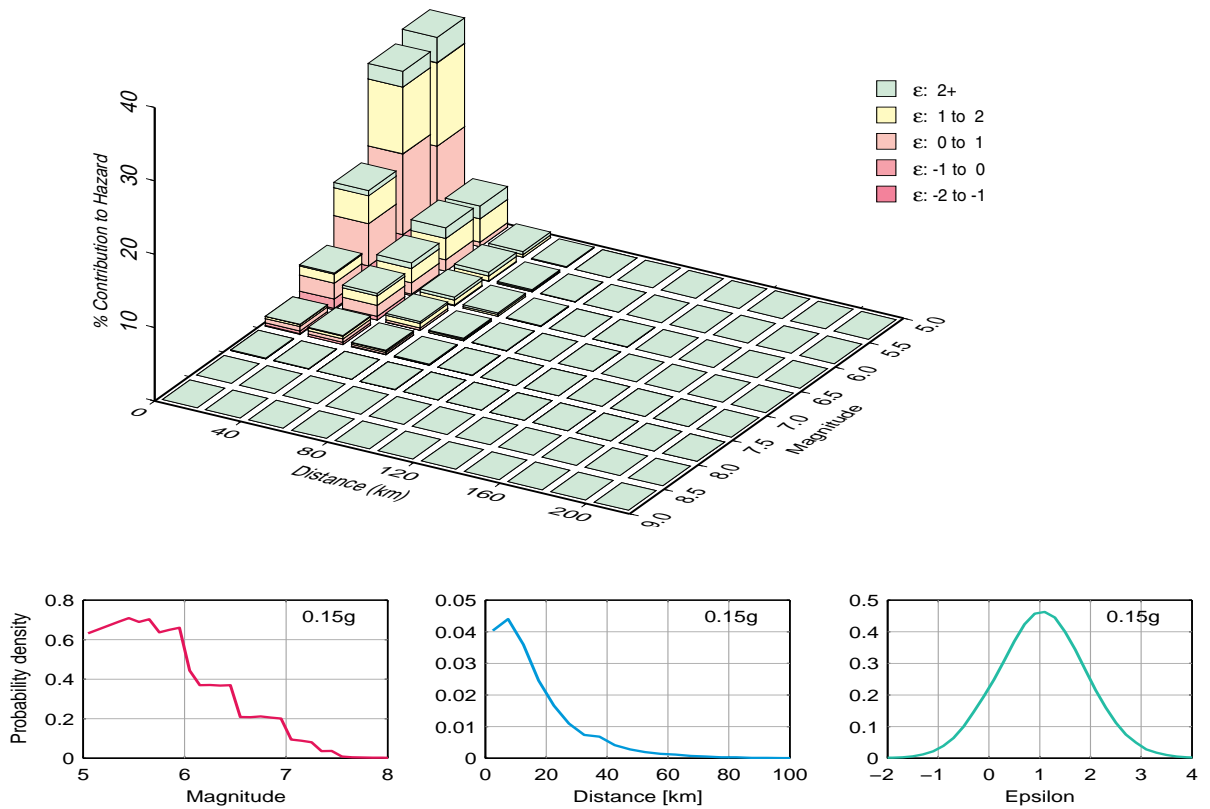

Fig. 2-5.4: Beznau, horizontal component, rock, surface, hazard deaggregation by magnitude, distance and epsilon for ground motion level 0.15g, PGA.



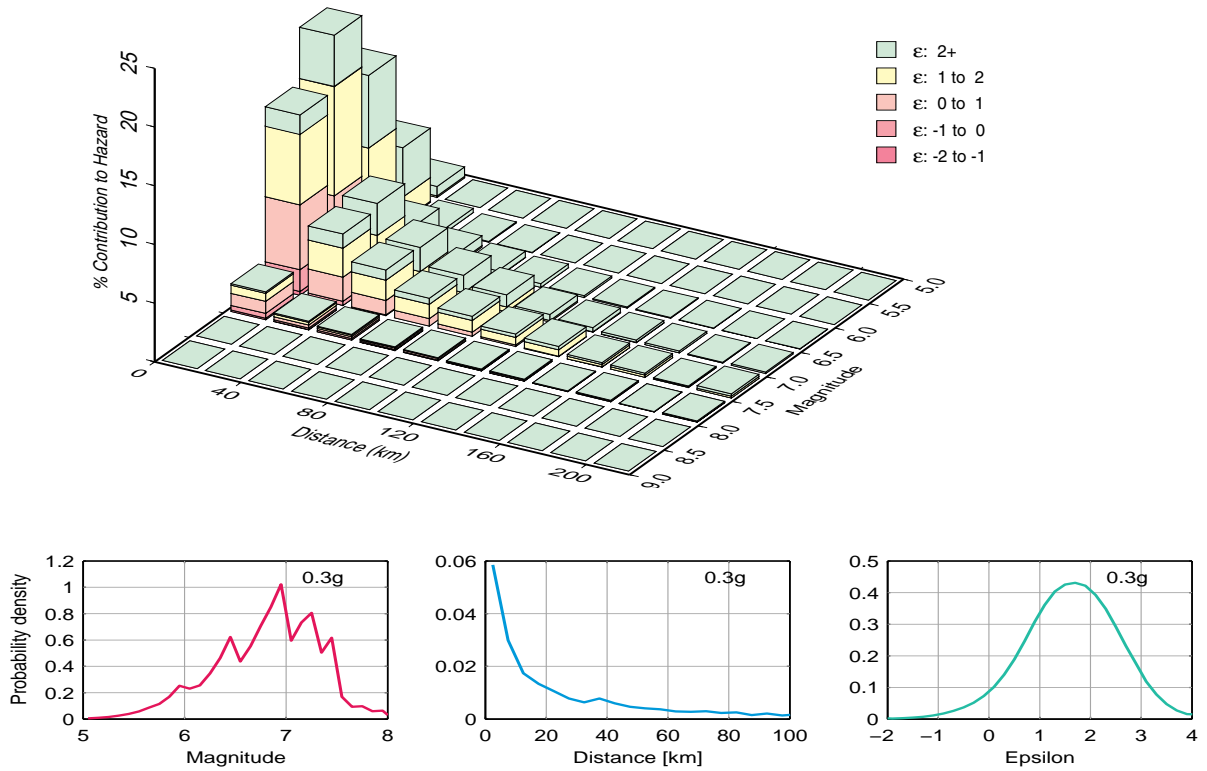

Fig. 2-5.5: Beznau, horizontal component, rock, surface, hazard deaggregation by magnitude, distance and epsilon for ground motion level 0.3g, 0.5 Hz.

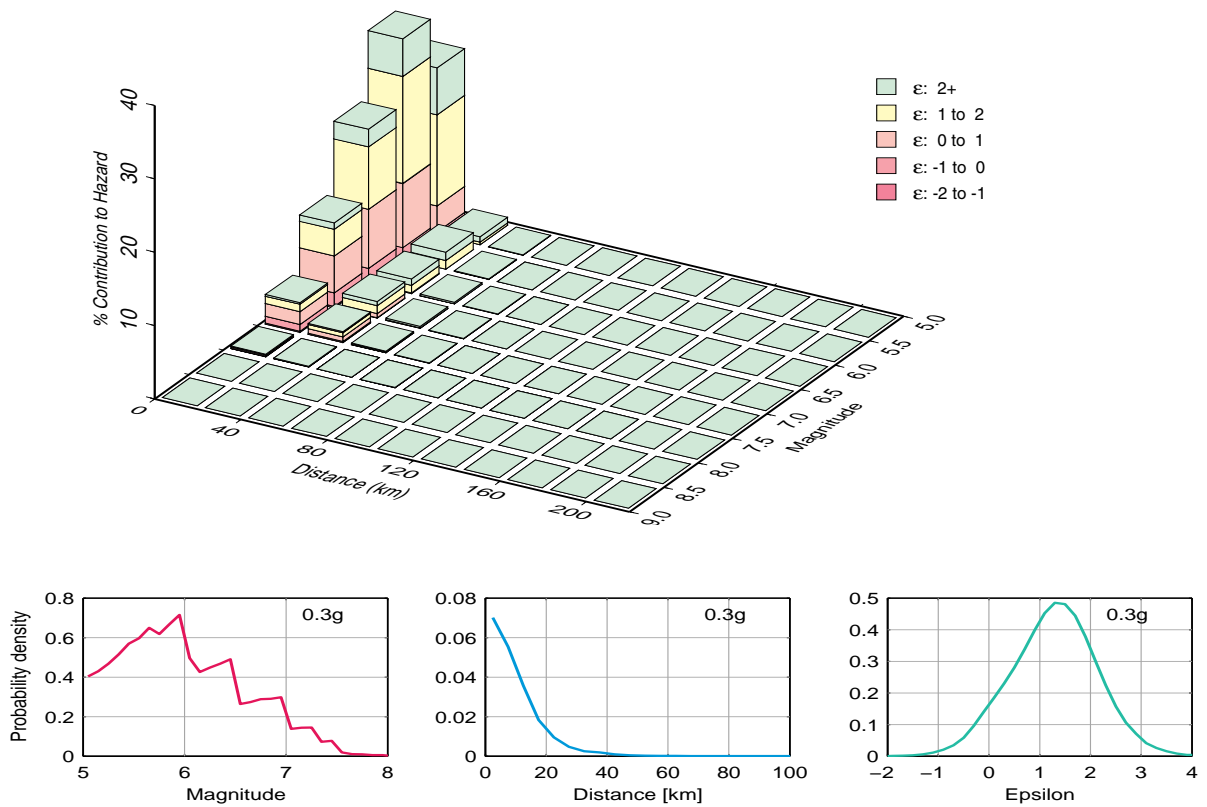

Fig. 2-5.6: Beznau, horizontal component, rock, surface, hazard deaggregation by magnitude, distance and epsilon for ground motion level 0.3g, PGA.

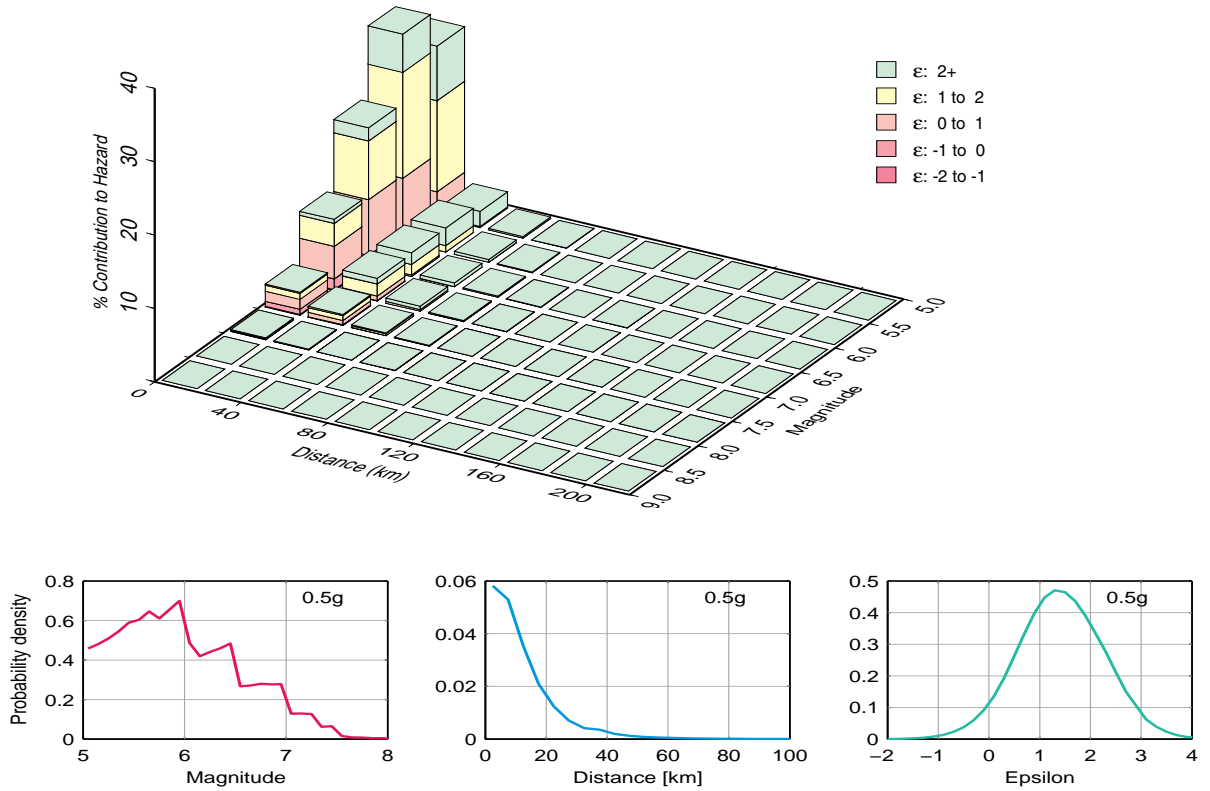

Fig. 2-5.7: Beznau, horizontal component, rock, surface, hazard deaggregation by magnitude, distance and epsilon for ground motion level 0.5 g, 5 Hz.

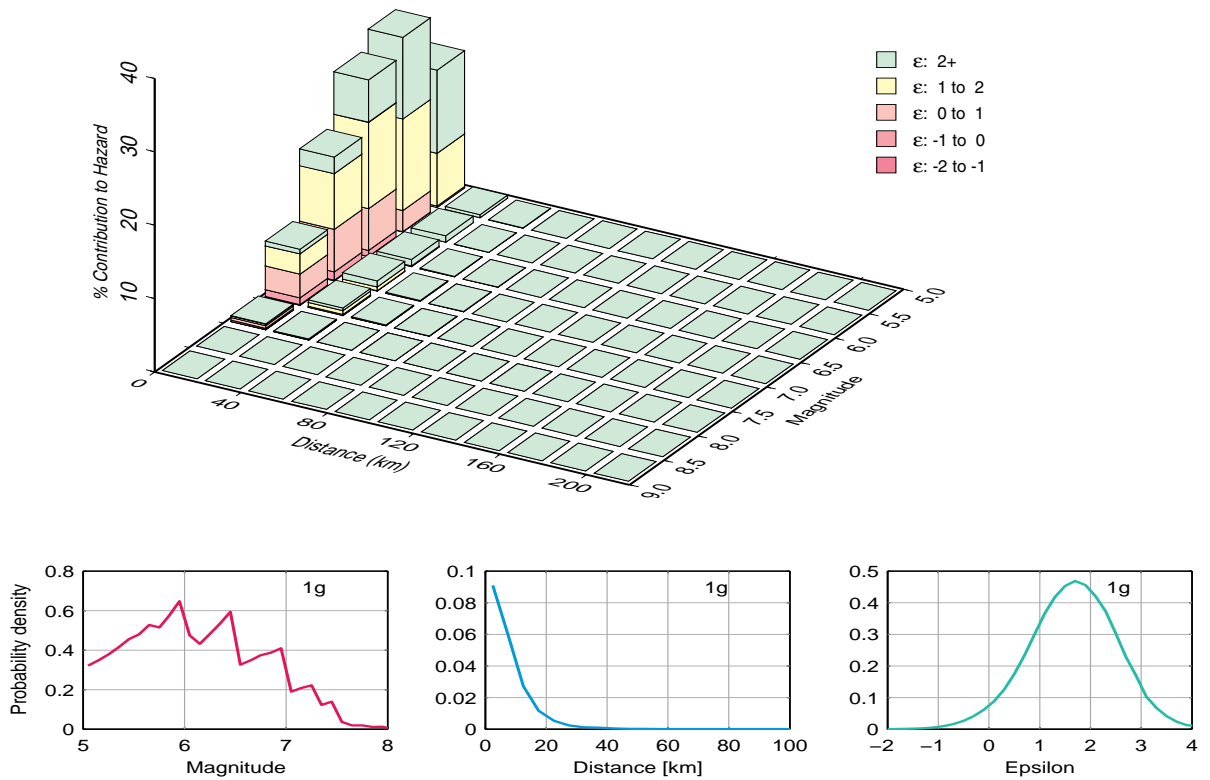

Fig. 2-5.8: Beznau, horizontal component, rock, surface, hazard deaggregation by magnitude, distance and epsilon for ground motion level 1 g, 5 Hz.

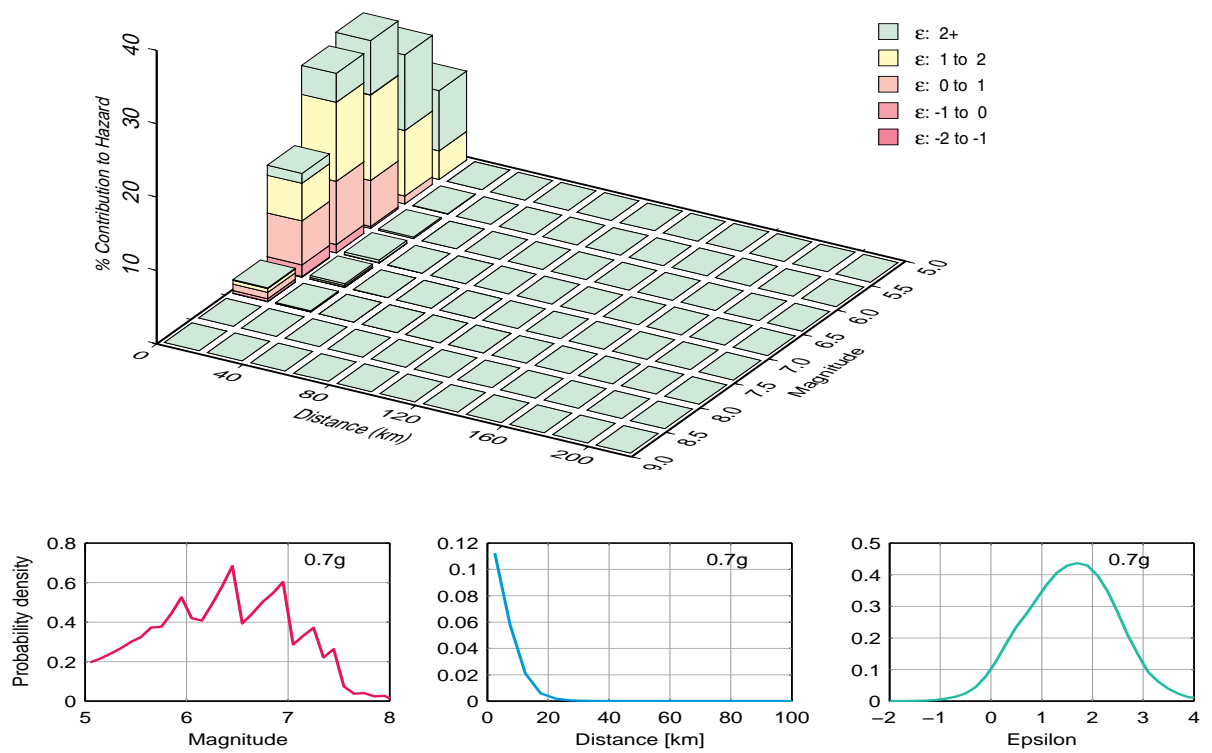

Fig. 2-5.9: Beznau, horizontal component, rock, surface, hazard deaggregation by magnitude, distance and epsilon for ground motion level 0.7 g, PGA.

## 2.6 Beznau, Sensitivity to Seismic Sources Horizontal Component, Surface

### List of figures

Fig. 2-6.1	Beznau, horizontal component, rock, surface, 10 largest source contributions to mean hazard, EG1a, 1 Hz.	45
Fig. 2-6.2	Beznau, horizontal component, rock, surface, 10 largest source contributions to mean hazard, EG1a, PGA.	45
Fig. 2-6.3	Beznau, horizontal component, rock, surface, 10 largest source contributions to mean hazard, EG1b, 1 Hz.	46
Fig. 2-6.4	Beznau, horizontal component, rock, surface, 10 largest source contributions to mean hazard, EG1b, PGA.	46
Fig. 2-6.5	Beznau, horizontal component, rock, surface, 10 largest source contributions to mean hazard, EG1c, 1 Hz.	47
Fig. 2-6.6	Beznau, horizontal component, rock, surface, 10 largest source contributions to mean hazard, EG1c, PGA.	47
Fig. 2-6.7	Beznau, horizontal component, rock, surface, 10 largest source contributions to mean hazard, EG1d, 1 Hz.	48
Fig. 2-6.8	Beznau, horizontal component, rock, surface, 10 largest source contributions to mean hazard, EG1d, PGA.	48

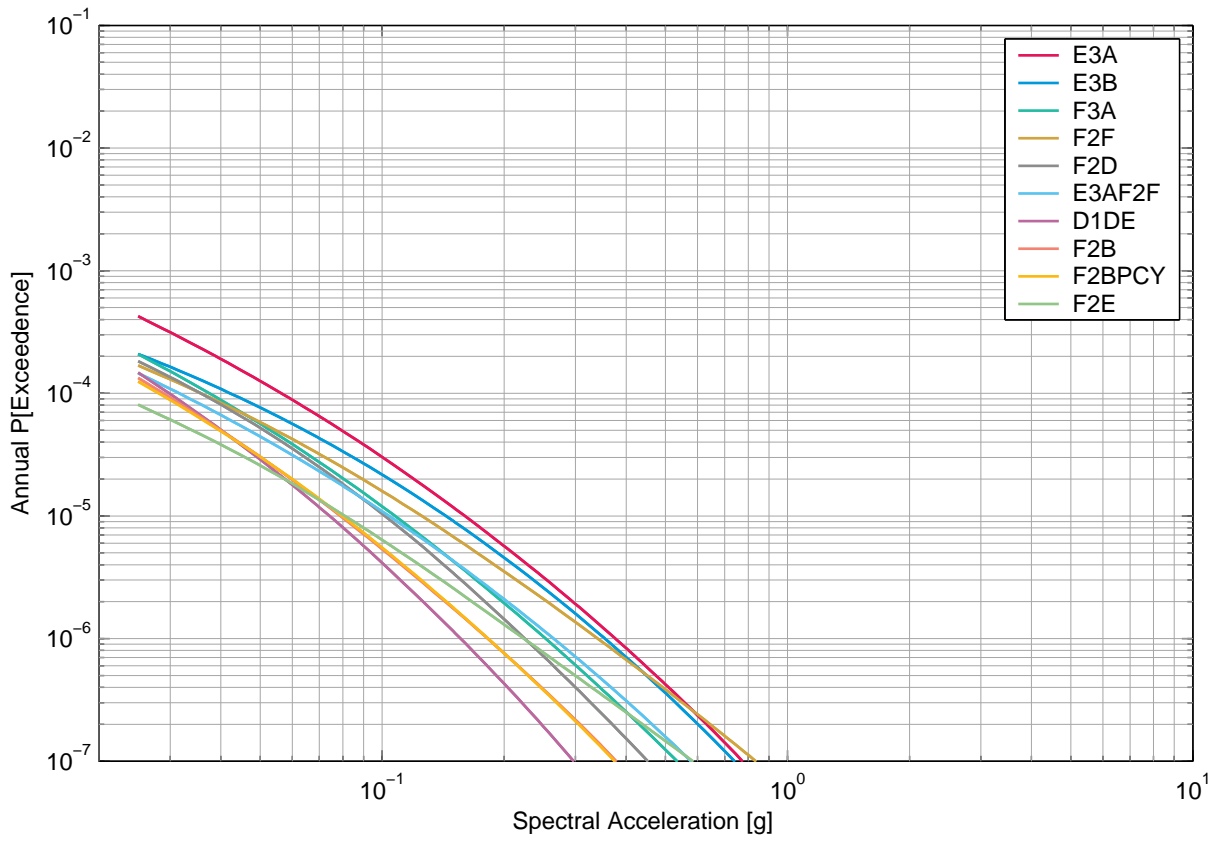

Fig. 2-6.1: Beznau, horizontal component, rock, surface, 10 largest source contributions to mean hazard, EG1a, 1 Hz.

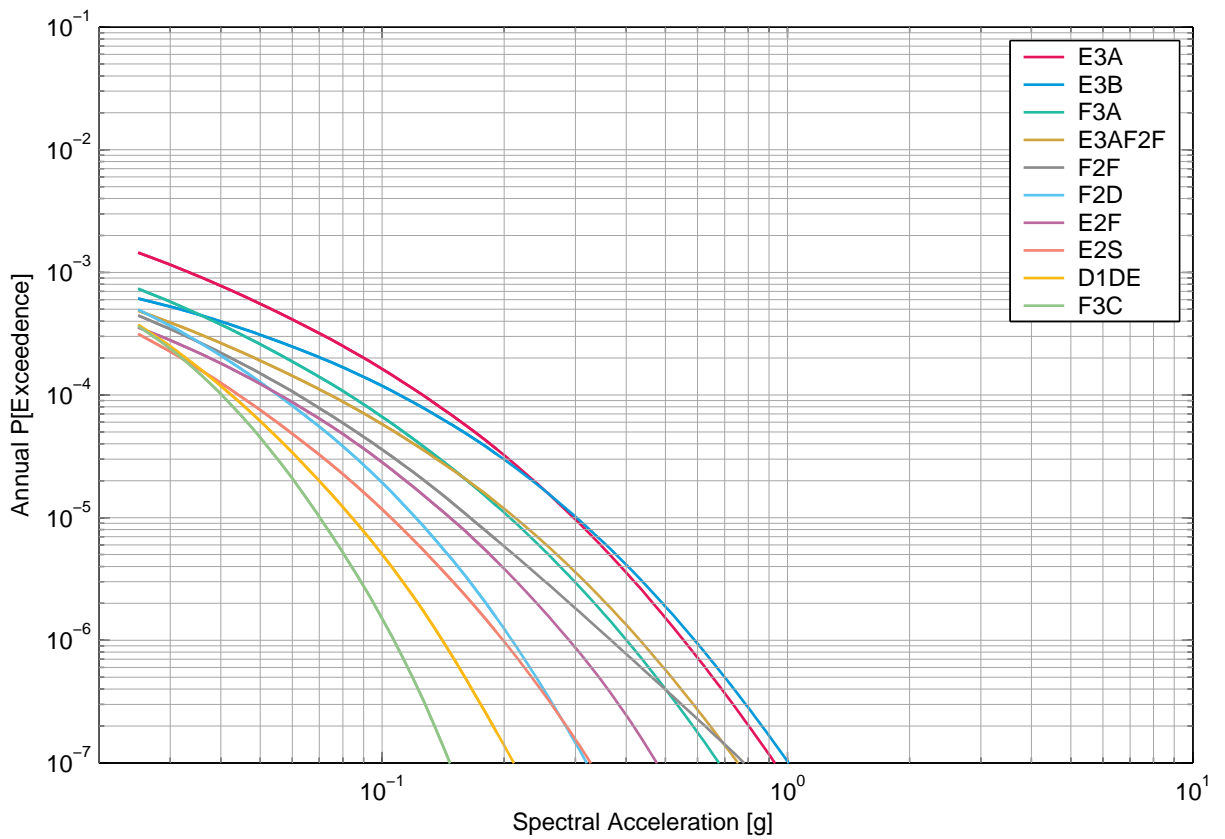

Fig. 2-6.2: Beznau, horizontal component, rock, surface, 10 largest source contributions to mean hazard, EG1a, PGA.

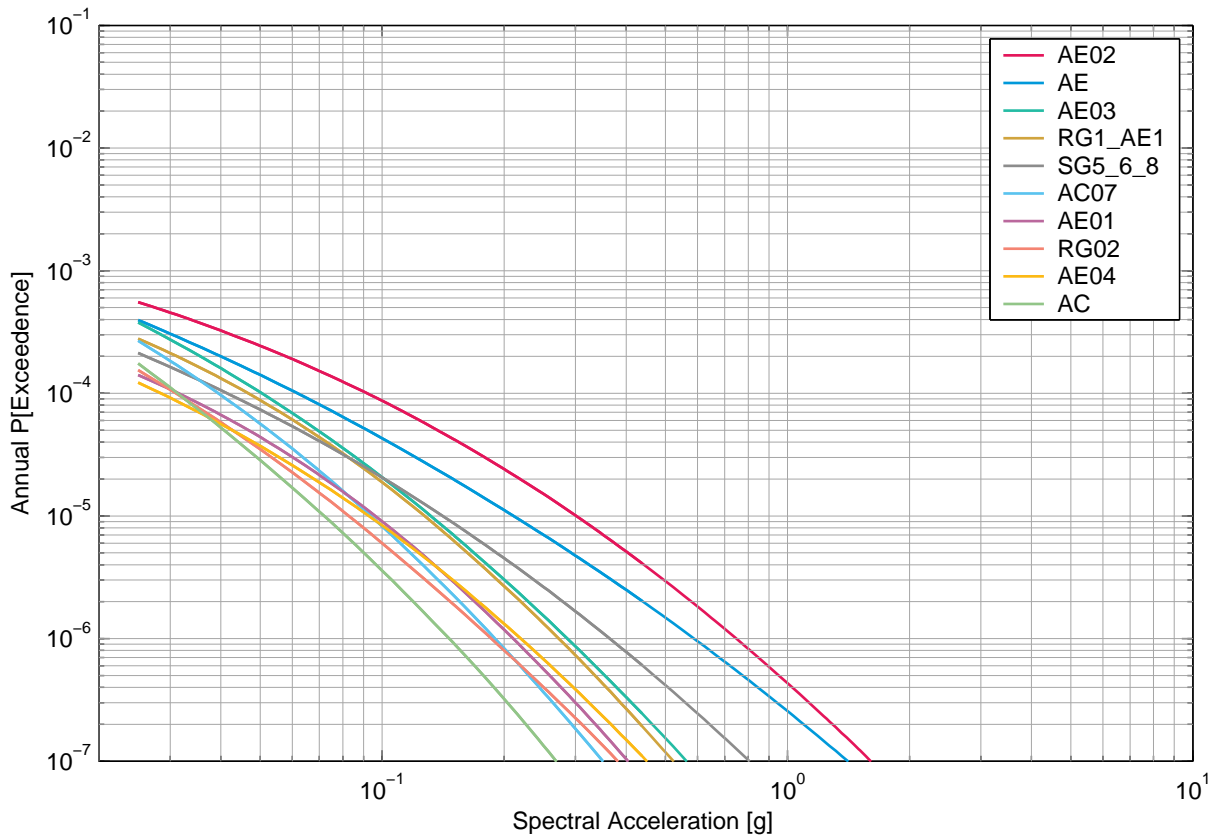

Fig. 2-6.3: Beznau, horizontal component, rock, surface, 10 largest source contributions to mean hazard, EG1b, 1 Hz.

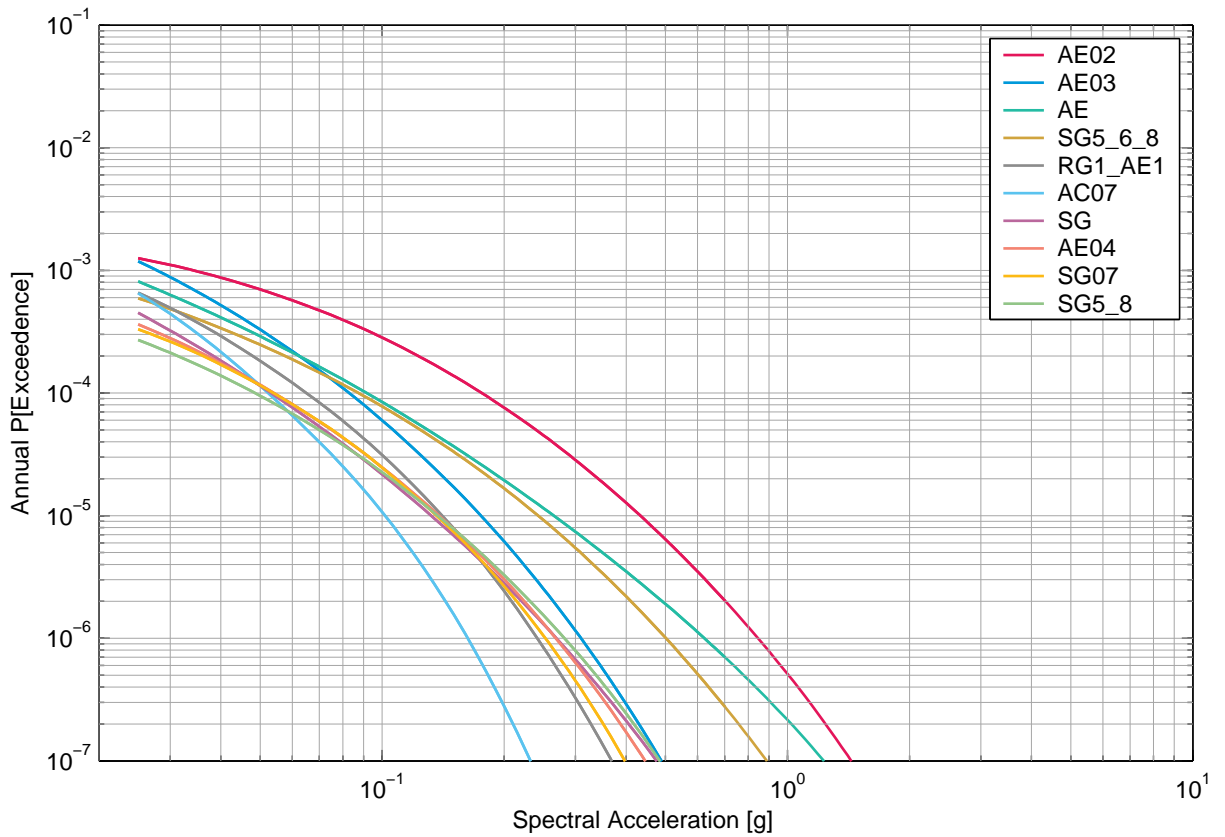

Fig. 2-6.4: Beznau, horizontal component, rock, surface, 10 largest source contributions to mean hazard, EG1b, PGA.

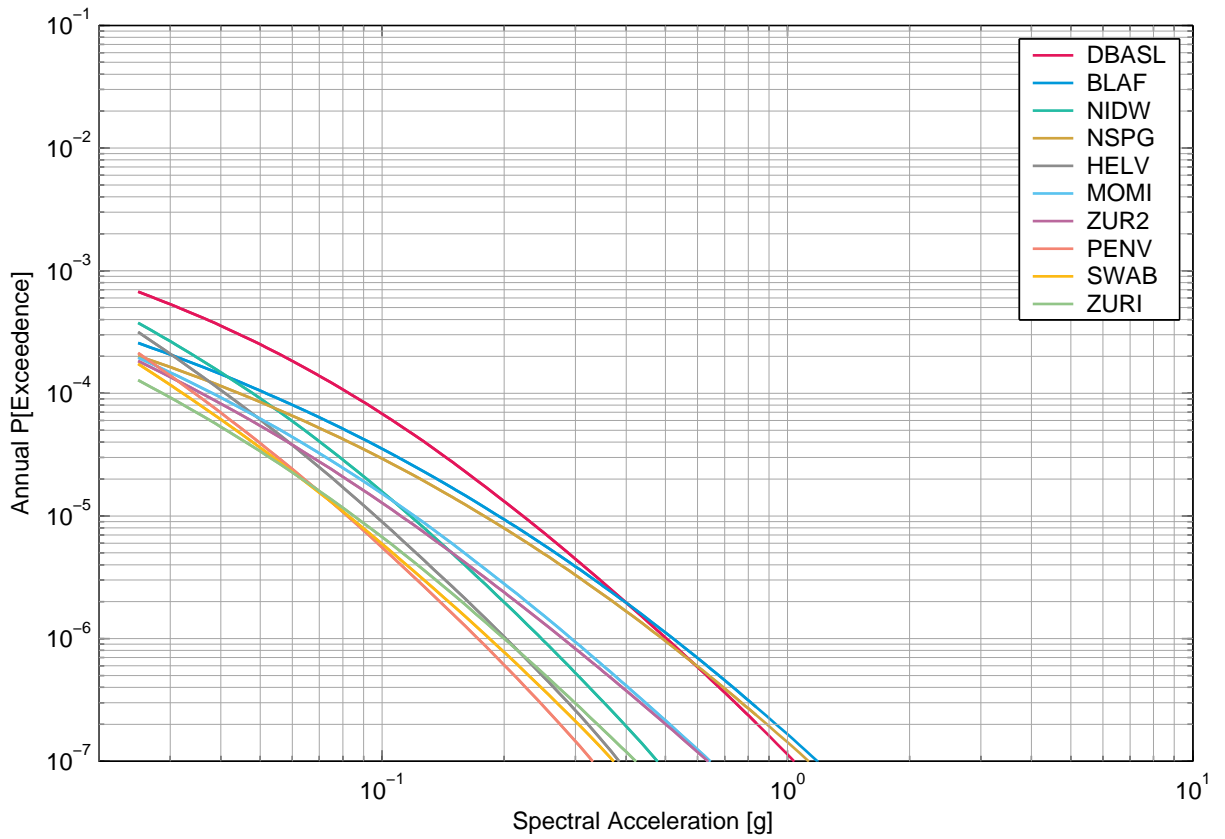

Fig. 2-6.5: Beznau, horizontal component, rock, surface, 10 largest source contributions to mean hazard, EG1c, 1 Hz.

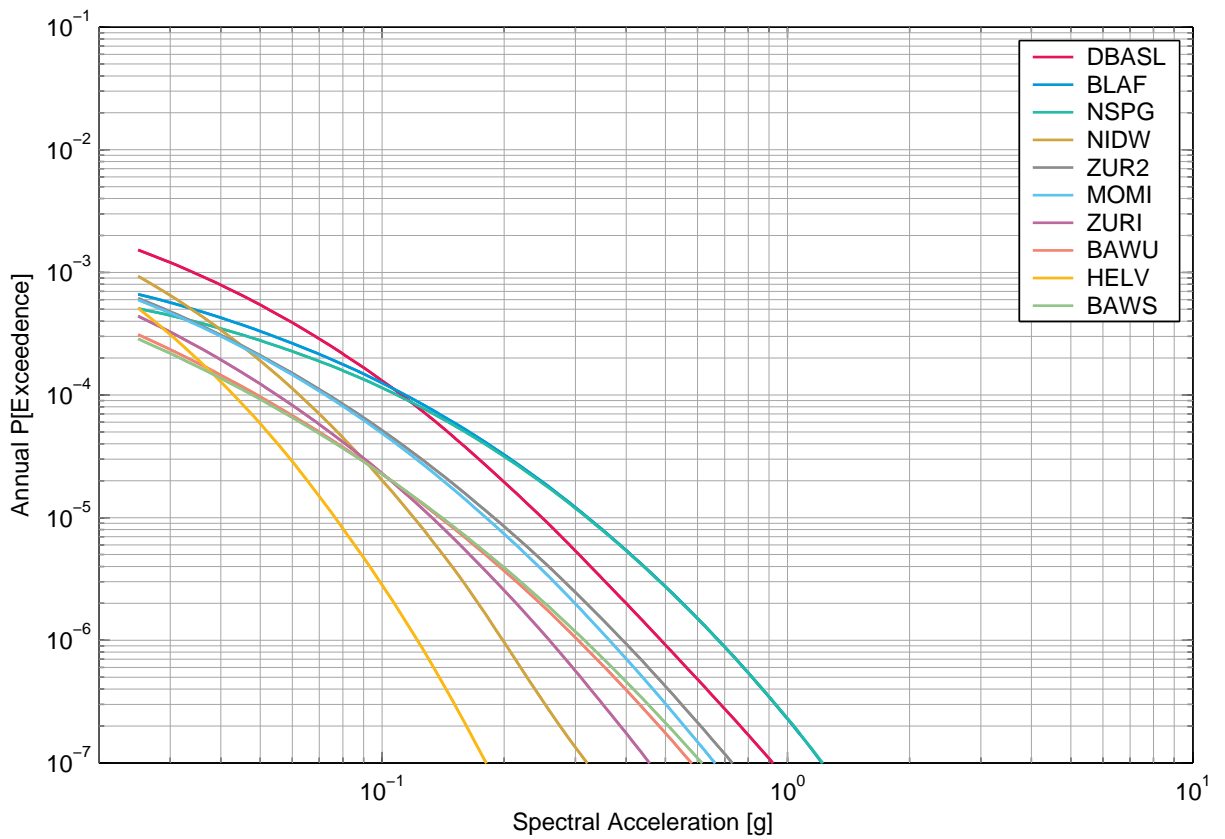

Fig. 2-6.6: Beznau, horizontal component, rock, surface, 10 largest source contributions to mean hazard, EG1c, PGA.

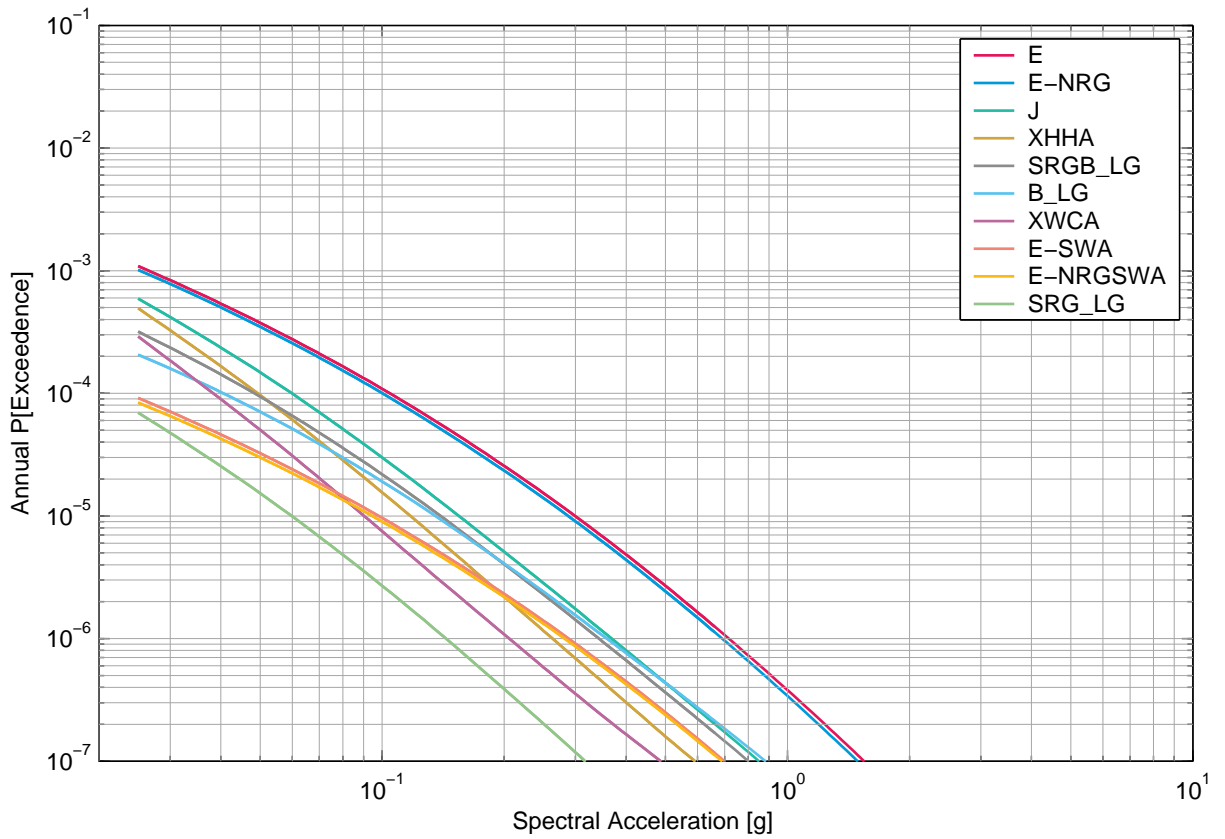

Fig. 2-6.7: Beznau, horizontal component, rock, surface, 10 largest source contributions to mean hazard, EG1d, 1 Hz.

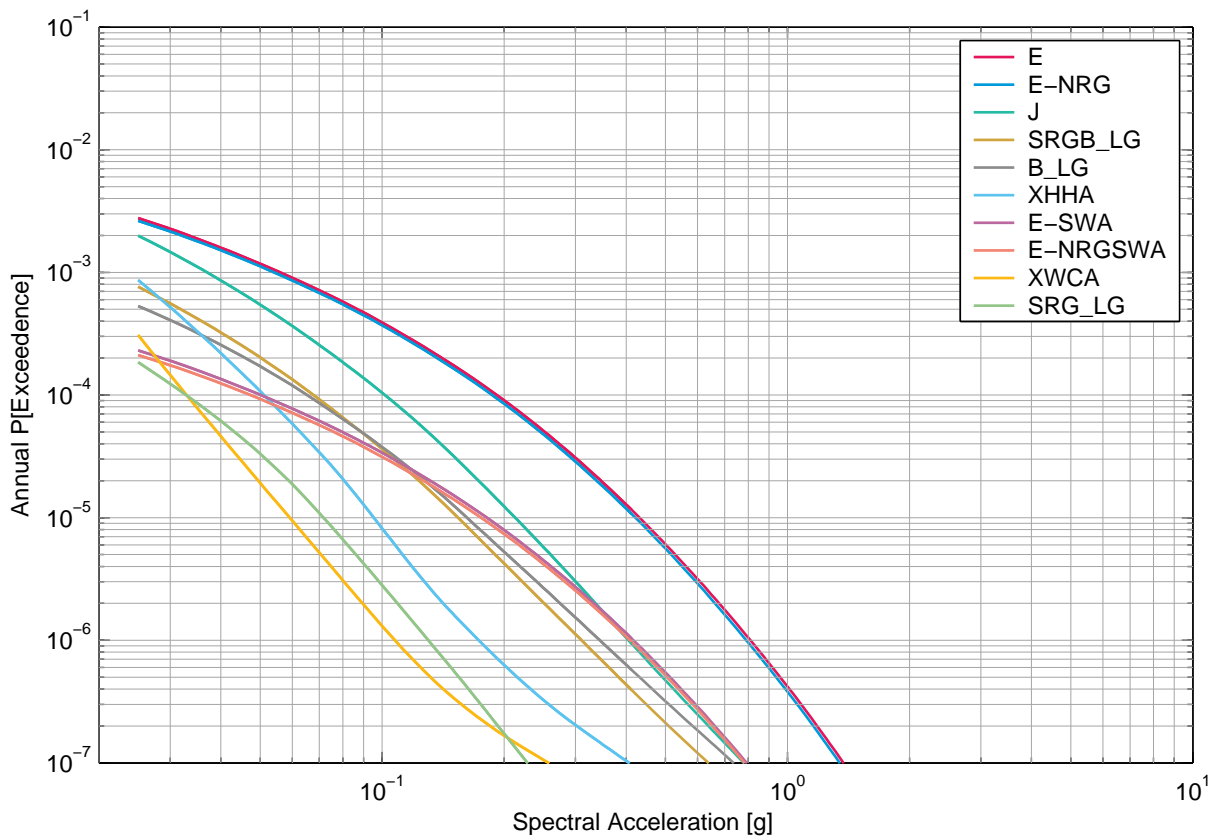

Fig. 2-6.8: Beznau, horizontal component, rock, surface, 10 largest source contributions to mean hazard, EG1d, PGA.



## 2.7 Beznau, Sensitivity to Upper Limit GM Estimates, Horizontal Component, Surface

### List of figures

Fig. 2-7.1	Beznau, horizontal component, rock, surface, mean hazard with and without upper limit GM / upper tail truncation, 1 Hz.	50
Fig. 2-7.2	Beznau, horizontal component, rock, surface, mean hazard with and without upper limit GM / upper tail truncation, 5 Hz.	50
Fig. 2-7.3	Beznau, horizontal component, rock, surface, mean hazard with and without upper limit GM / upper tail truncation, PGA.	51
Fig. 2-7.4	Beznau, horizontal component, soil, surface, mean hazard with and without maximum ground motion truncation, 1 Hz.	51
Fig. 2-7.5	Beznau, horizontal component, soil, surface, mean hazard with and without maximum ground motion truncation, 5 Hz.	52
Fig. 2-7.6	Beznau, horizontal component, soil, surface, mean hazard with and without maximum ground motion truncation, PGA.	52

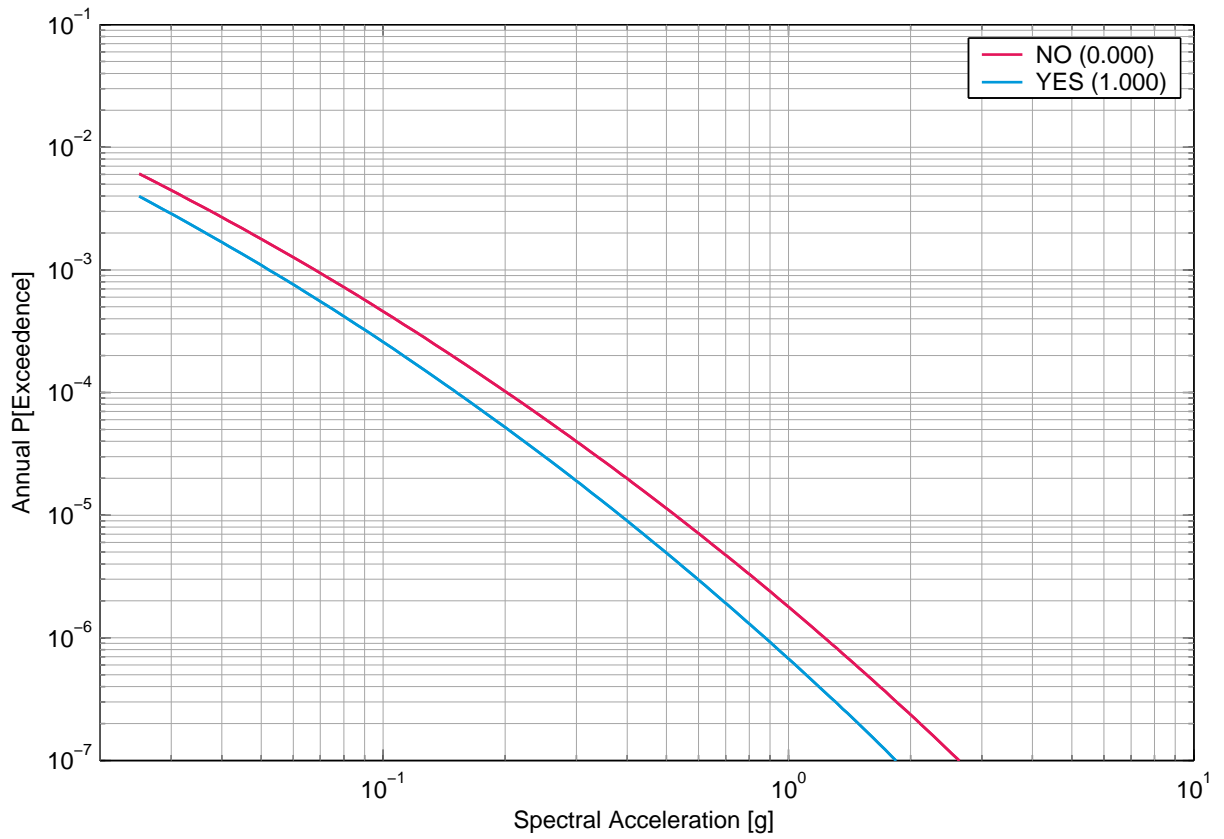

Fig. 2-7.1: Beznau, horizontal component, rock, surface, mean hazard with and without upper limit GM / upper tail truncation, 1 Hz.

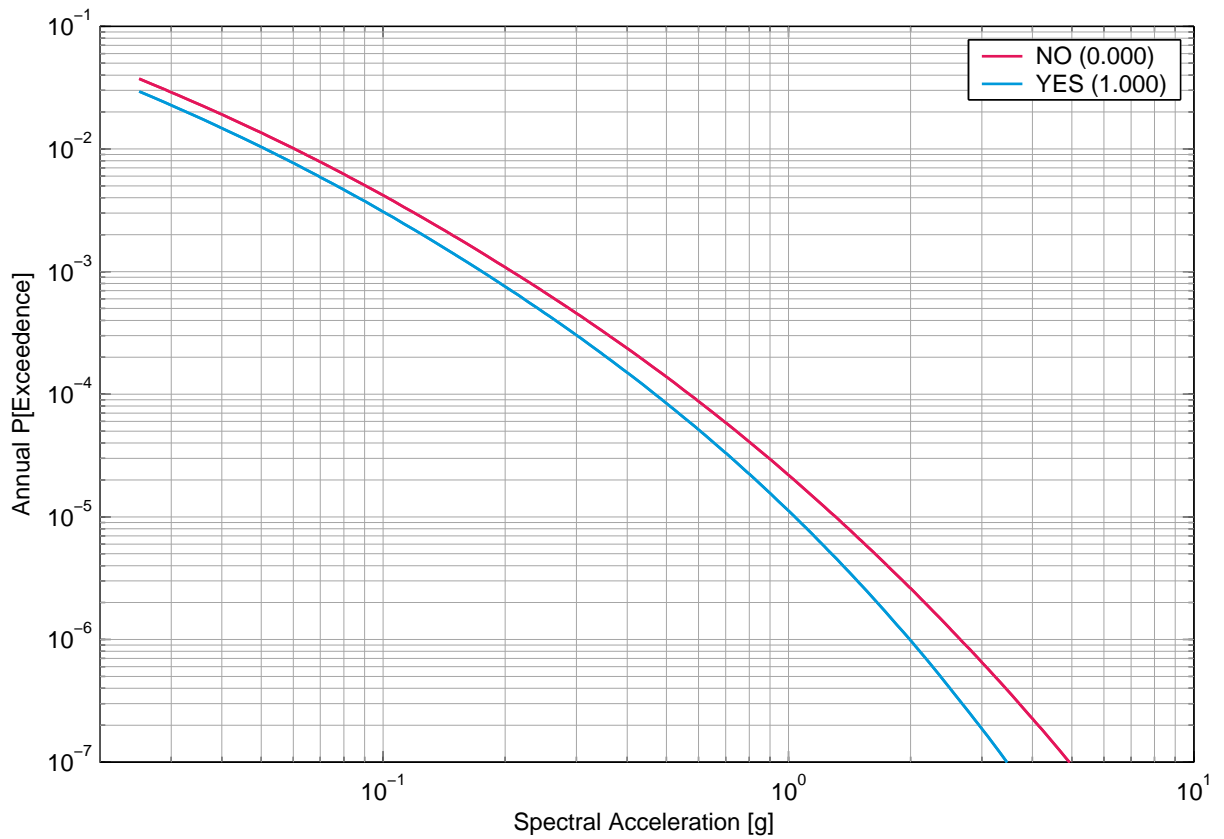

Fig. 2-7.2: Beznau, horizontal component, rock, surface, mean hazard with and without upper limit GM / upper tail truncation, 5 Hz.

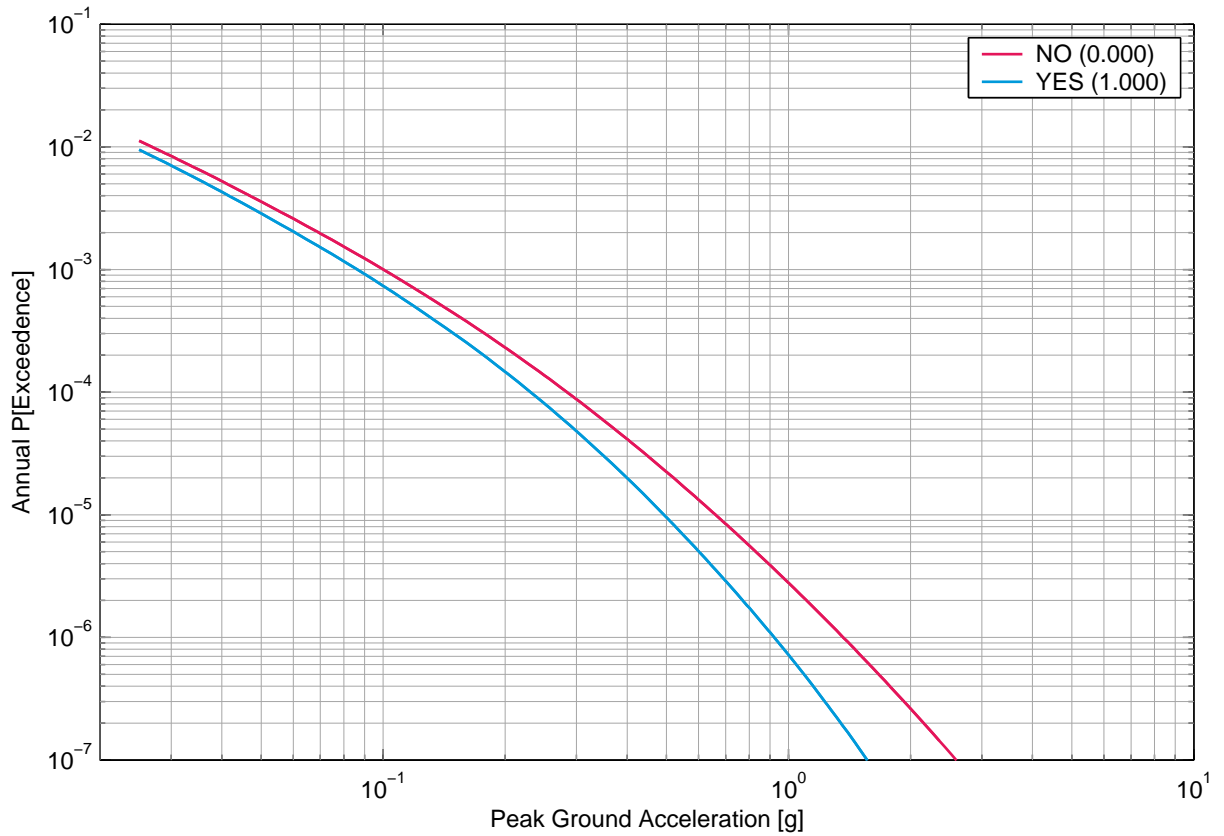

Fig. 2-7.3: Beznau, horizontal component, rock, surface, mean hazard with and without upper limit GM / upper tail truncation, PGA.

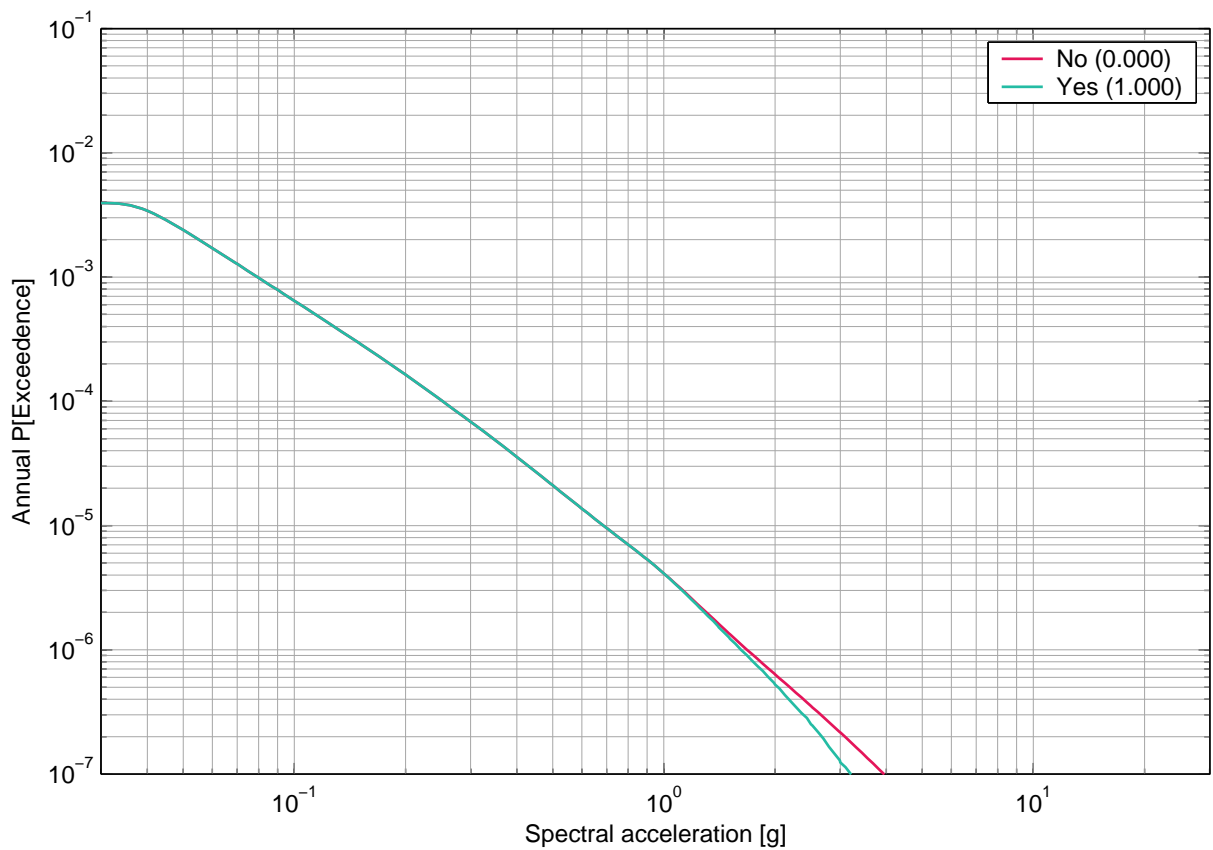

Fig. 2-7.4: Beznau, horizontal component, soil, surface, mean hazard with and without maximum ground motion truncation, 1 Hz.

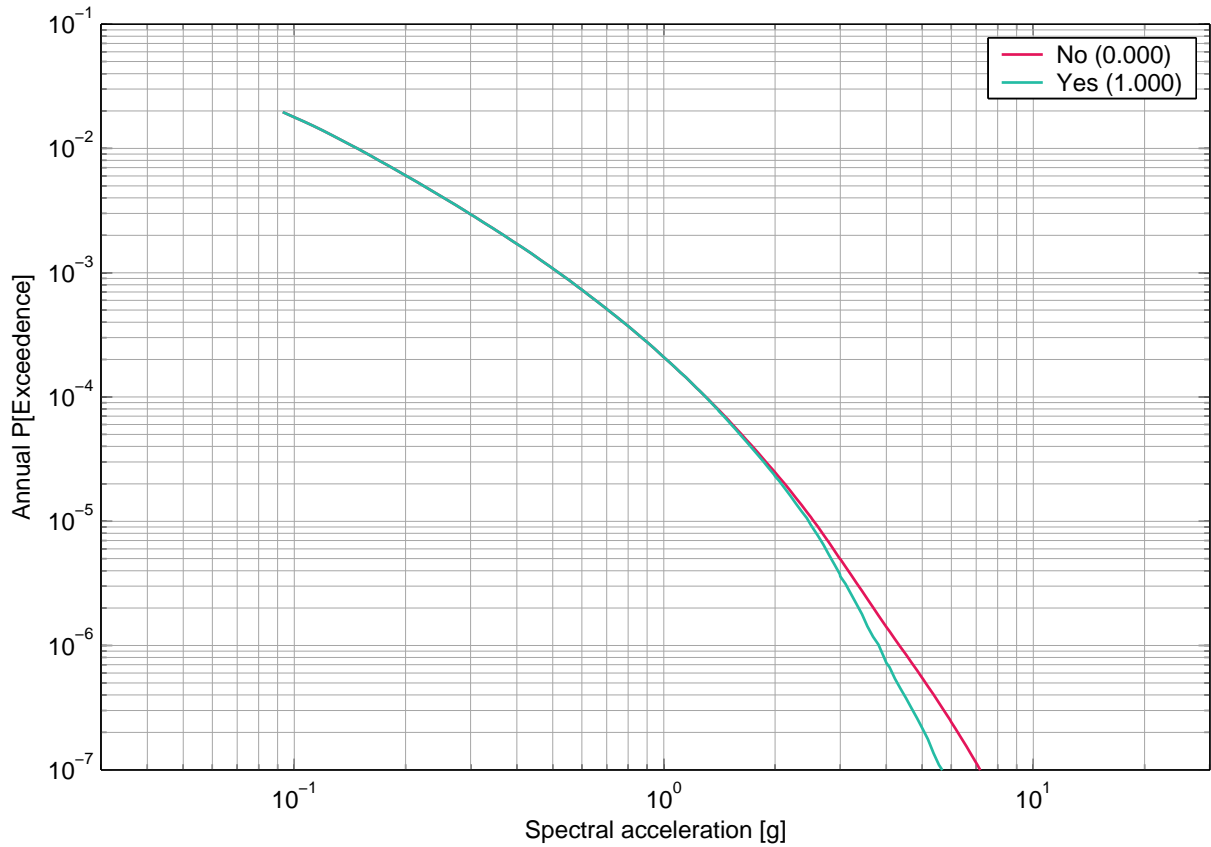

Fig. 2-7.5: Beznau, horizontal component, soil, surface, mean hazard with and without maximum ground motion truncation, 5 Hz.

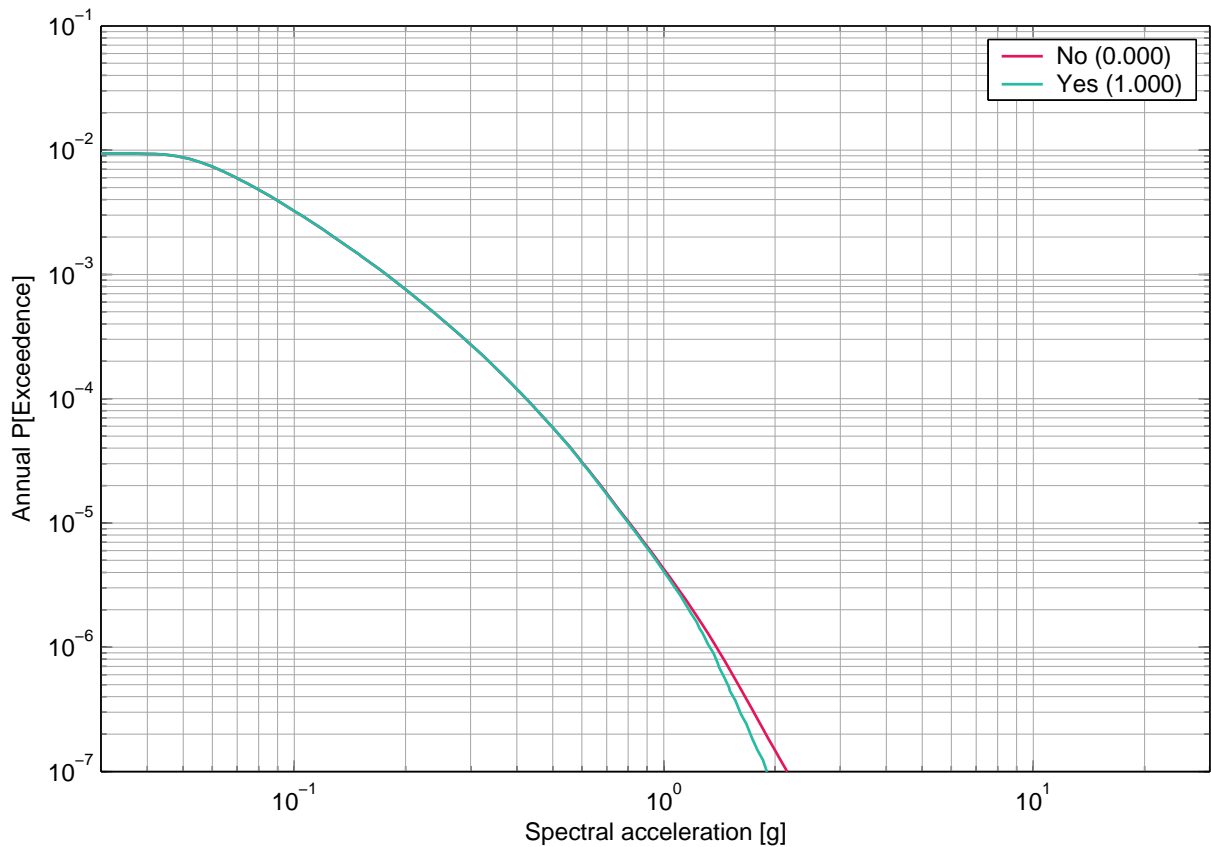

Fig. 2-7.6: Beznau, horizontal component, soil, surface, mean hazard with and without maximum ground motion truncation, PGA.

## 2.8 Beznau, Sensitivity to Expert / Expert Group, Horizontal Component, Surface

### List of figures

Fig. 2-8.1	Beznau, horizontal component, rock, surface, mean hazard of the four SP1 expert groups, 1 Hz.	54
Fig. 2-8.2	Beznau, horizontal component, rock, surface, mean hazard of the four SP1 expert groups, PGA.	54
Fig. 2-8.3	Beznau, horizontal component, rock, surface, mean hazard of the five SP2 experts, 1 Hz.	55
Fig. 2-8.4	Beznau, horizontal component, rock, surface, mean hazard of the five SP2 experts, PGA.	55
Fig. 2-8.5	Beznau, horizontal component, soil, surface, mean hazard of the four SP3 experts, 1 Hz.	56
Fig. 2-8.6	Beznau, horizontal component, soil, surface, mean hazard of the four SP3 experts, PGA.	56
Fig. 2-8.7	Beznau, horizontal component, rock, surface, uniform hazard spectra (mean) of the four SP1 teams for an annual prob. of exceedence of 1E-05 and 5% damping.	57
Fig. 2-8.8	Beznau, horizontal component, rock, surface, uniform hazard spectra (mean) of the four SP1 teams for an annual prob. of exceedence of 1E-03 and 5% damping.	57
Fig. 2-8.9	Beznau, horizontal component, rock, surface, uniform hazard spectra (mean) of the five SP2 experts for an annual prob. of exceedence of 1E-05 and 5% damping.	58
Fig. 2-8.10	Beznau, horizontal component, rock, surface, uniform hazard spectra (mean) of the five SP2 experts for an annual prob. of exceedence of 1E-03 and 5% damping.	58
Fig. 2-8.11	Beznau, horizontal component, soil, surface, uniform hazard spectra (mean) of the SP3 experts for an annual prob. of exceedence of 1E-05 and 5% damping.	59
Fig. 2-8.12	Beznau, horizontal component, soil, surface, uniform hazard spectra (mean) of the SP3 experts for an annual prob. of exceedence of 1E-03 and 5% damping.	59

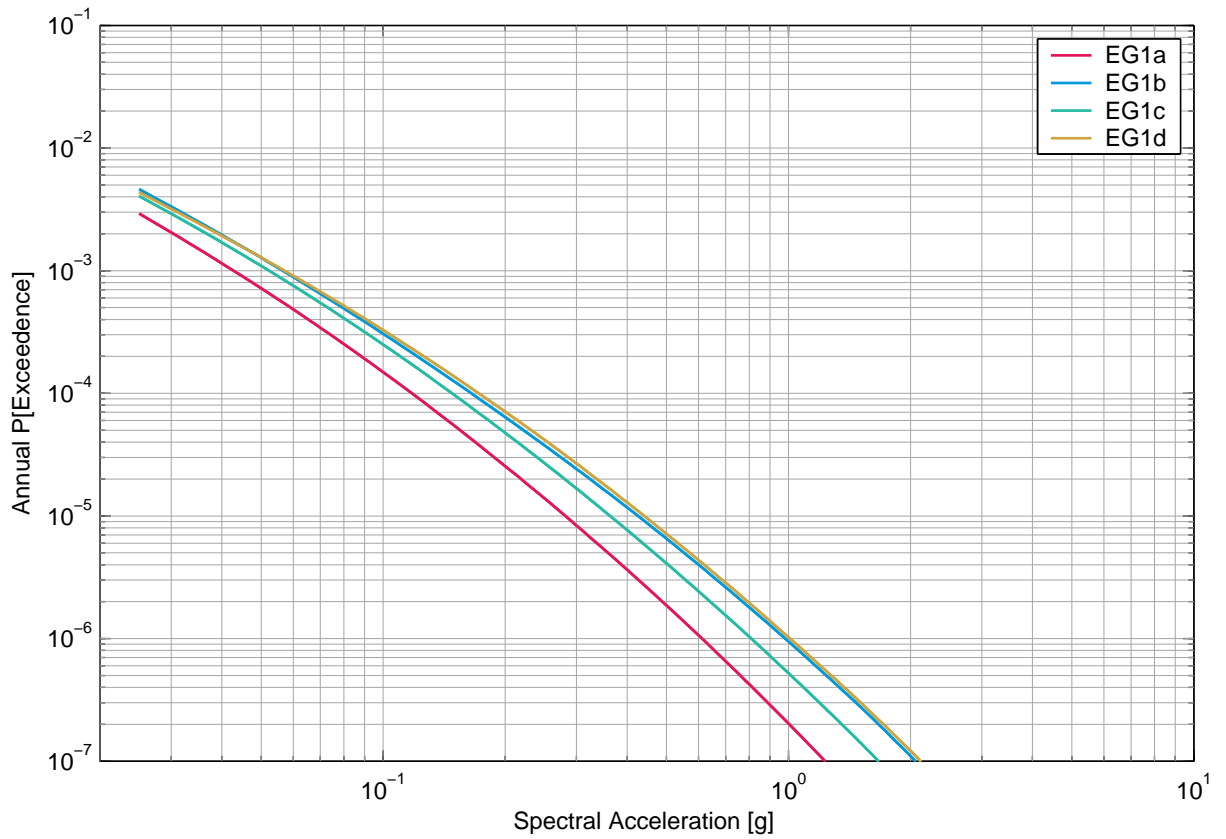

Fig. 2-8.1: Beznau, horizontal component, rock, surface, mean hazard of the four SP1 expert groups, 1 Hz.

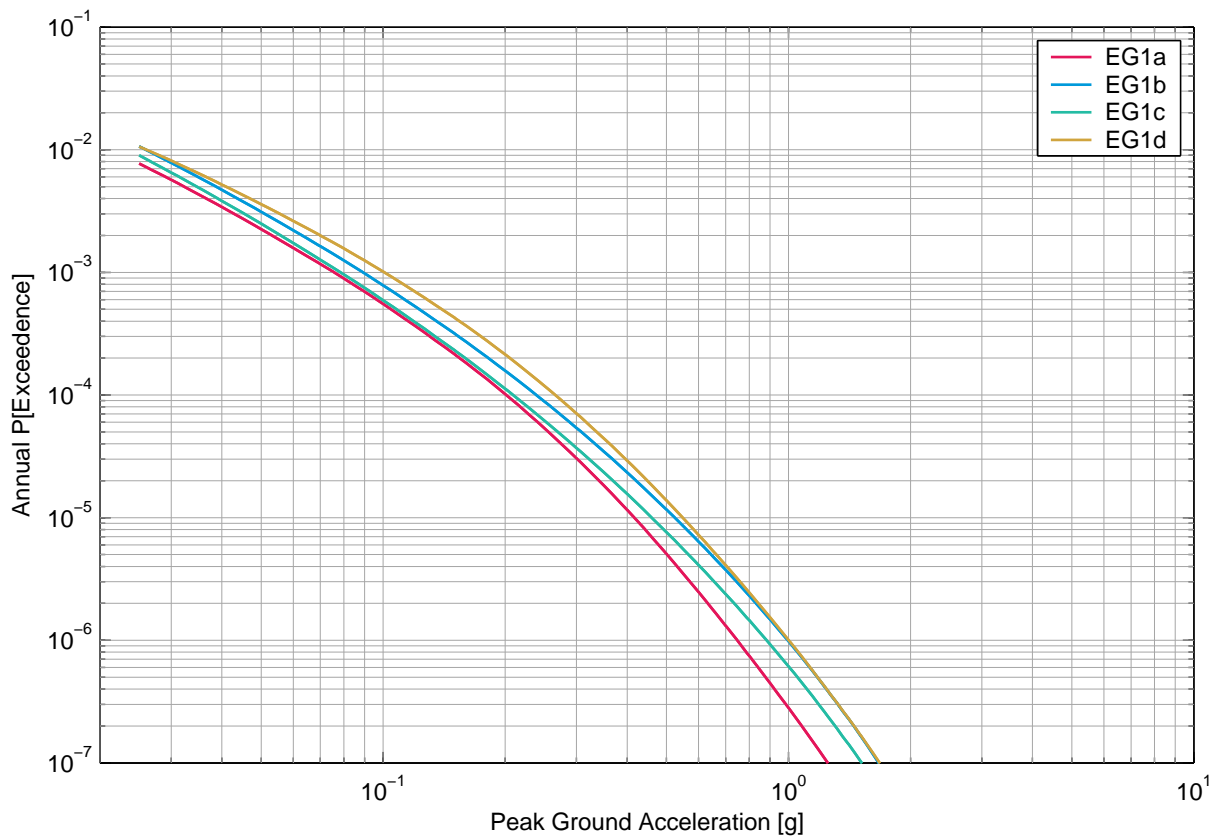

Fig. 2-8.2: Beznau, horizontal component, rock, surface, mean hazard of the four SP1 expert groups, PGA.

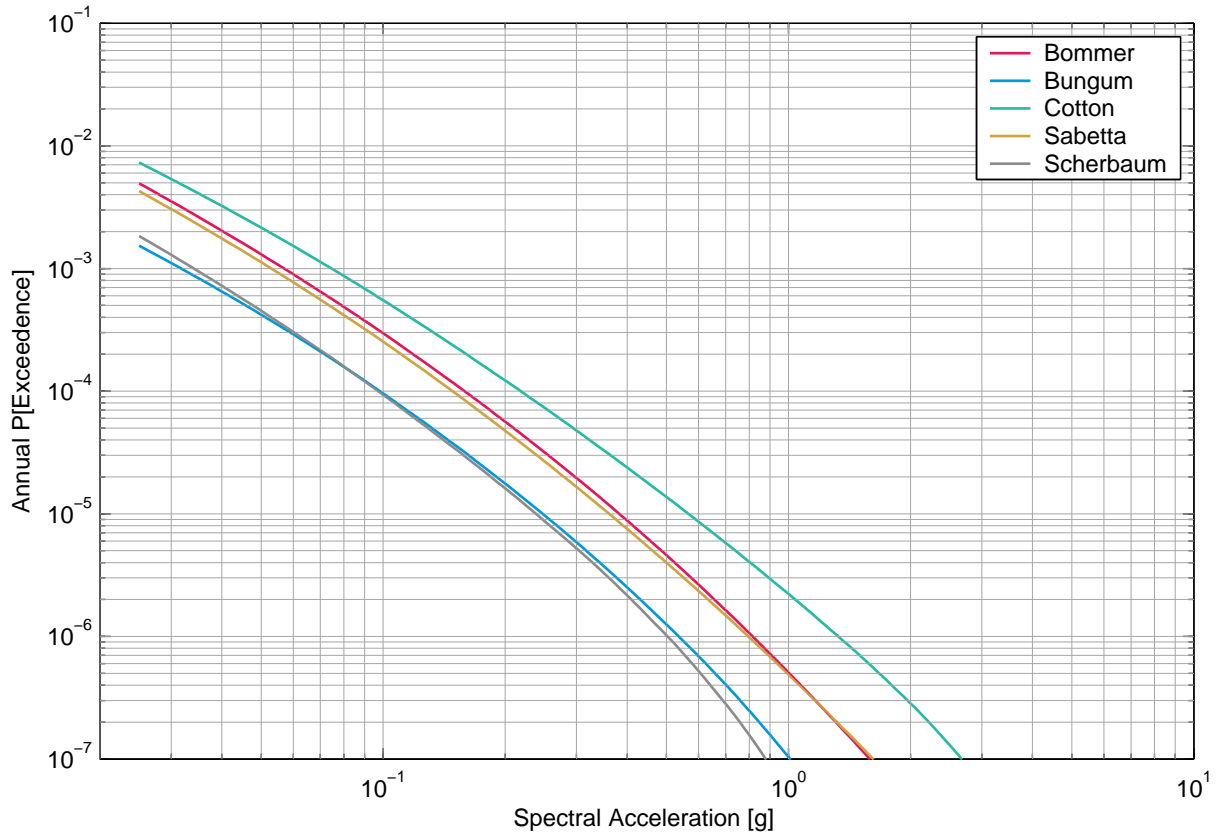

Fig. 2-8.3: Beznau, horizontal component, rock, surface, mean hazard of the five SP2 experts, 1 Hz.

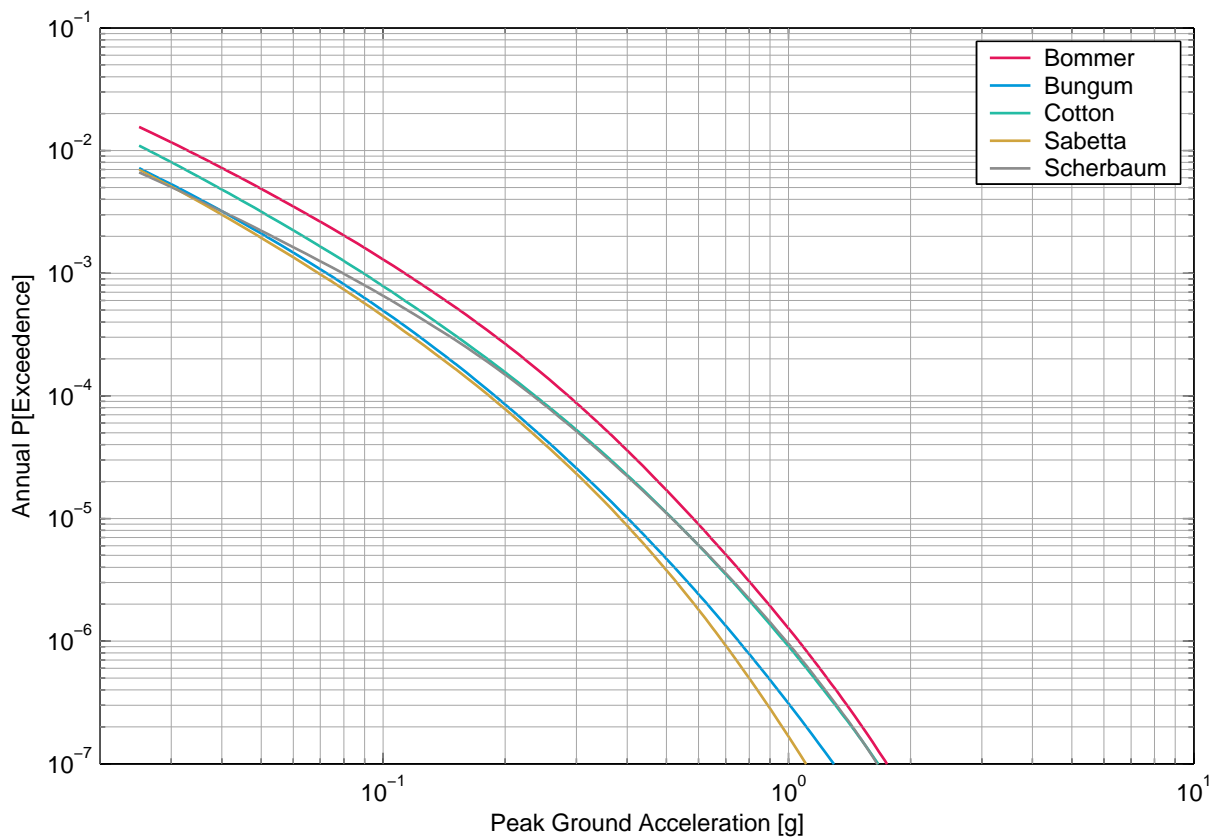

Fig. 2-8.4: Beznau, horizontal component, rock, surface, mean hazard of the five SP2 experts, PGA.

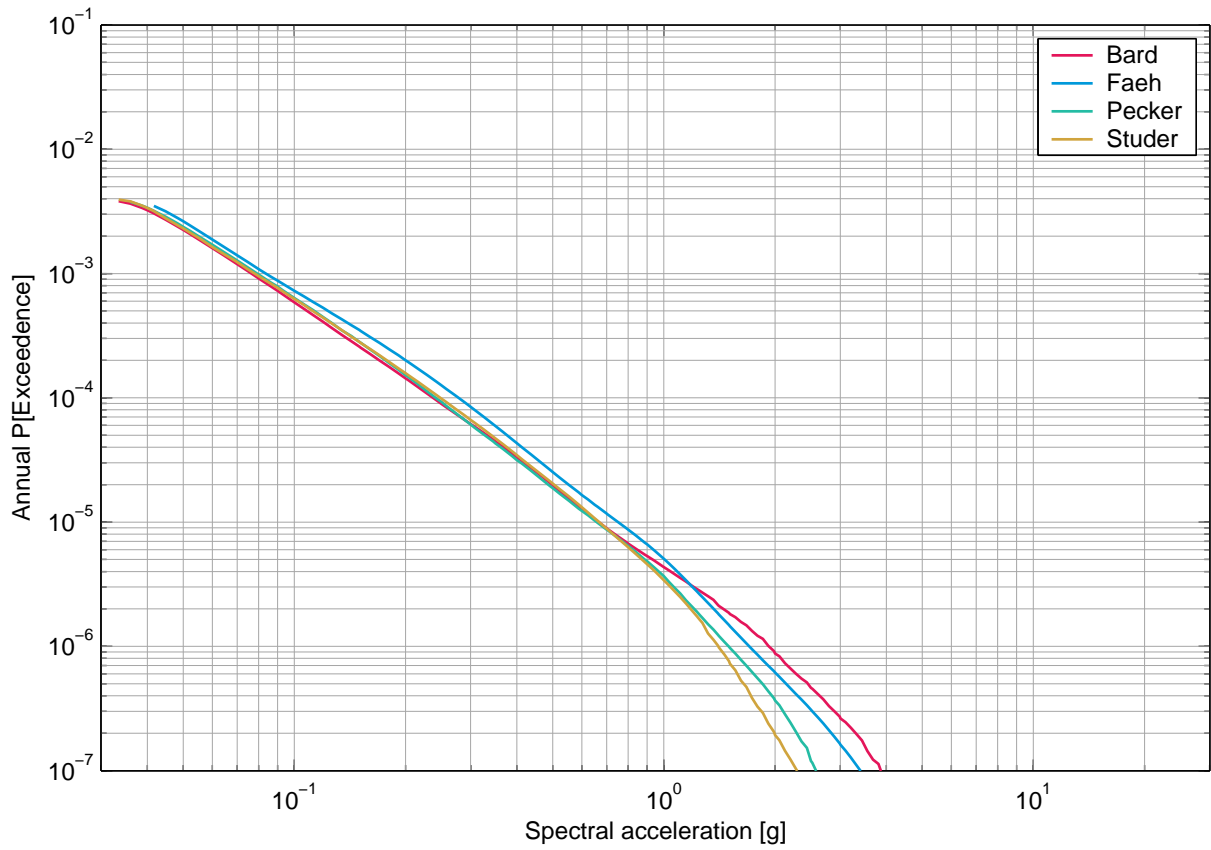

Fig. 2-8.5: Beznau, horizontal component, soil, surface, mean hazard of the four SP3 experts, 1 Hz.

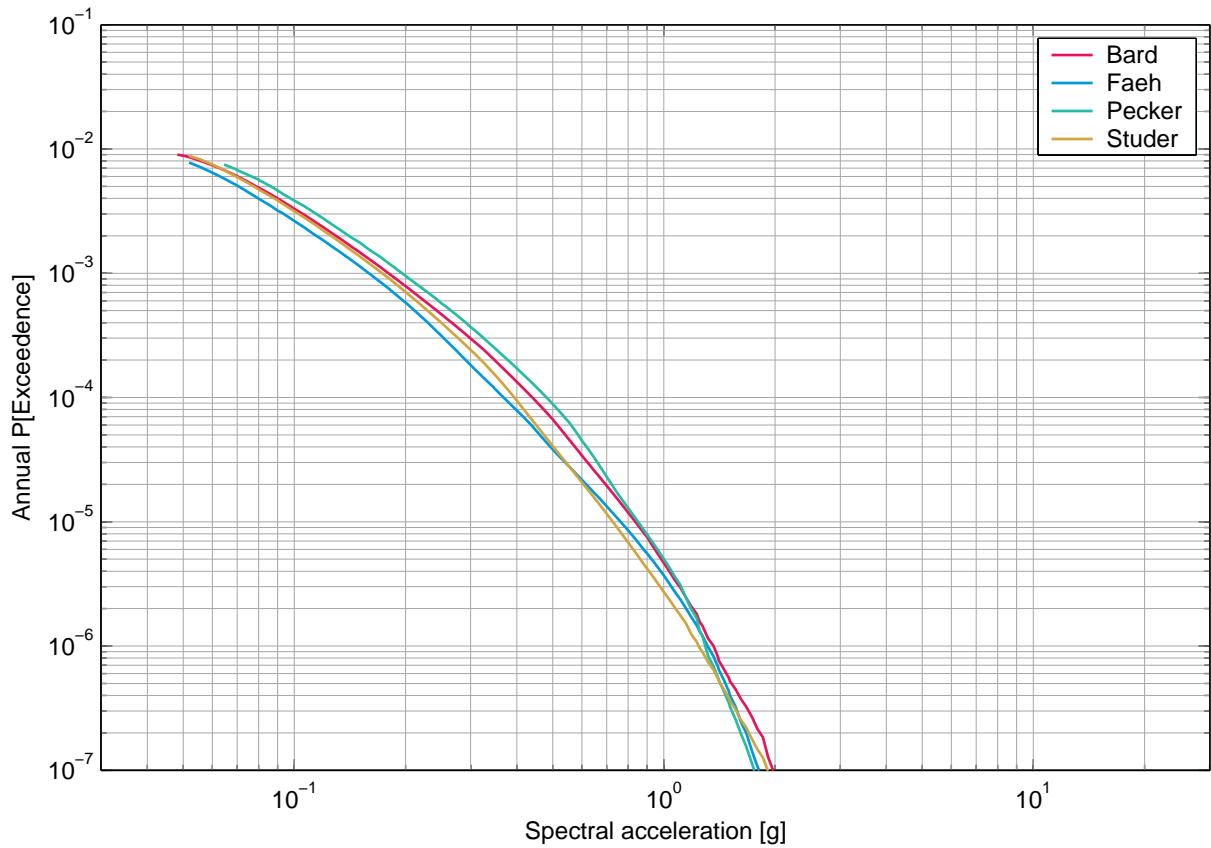

Fig. 2-8.6: Beznau, horizontal component, soil, surface, mean hazard of the four SP3 experts, PGA.



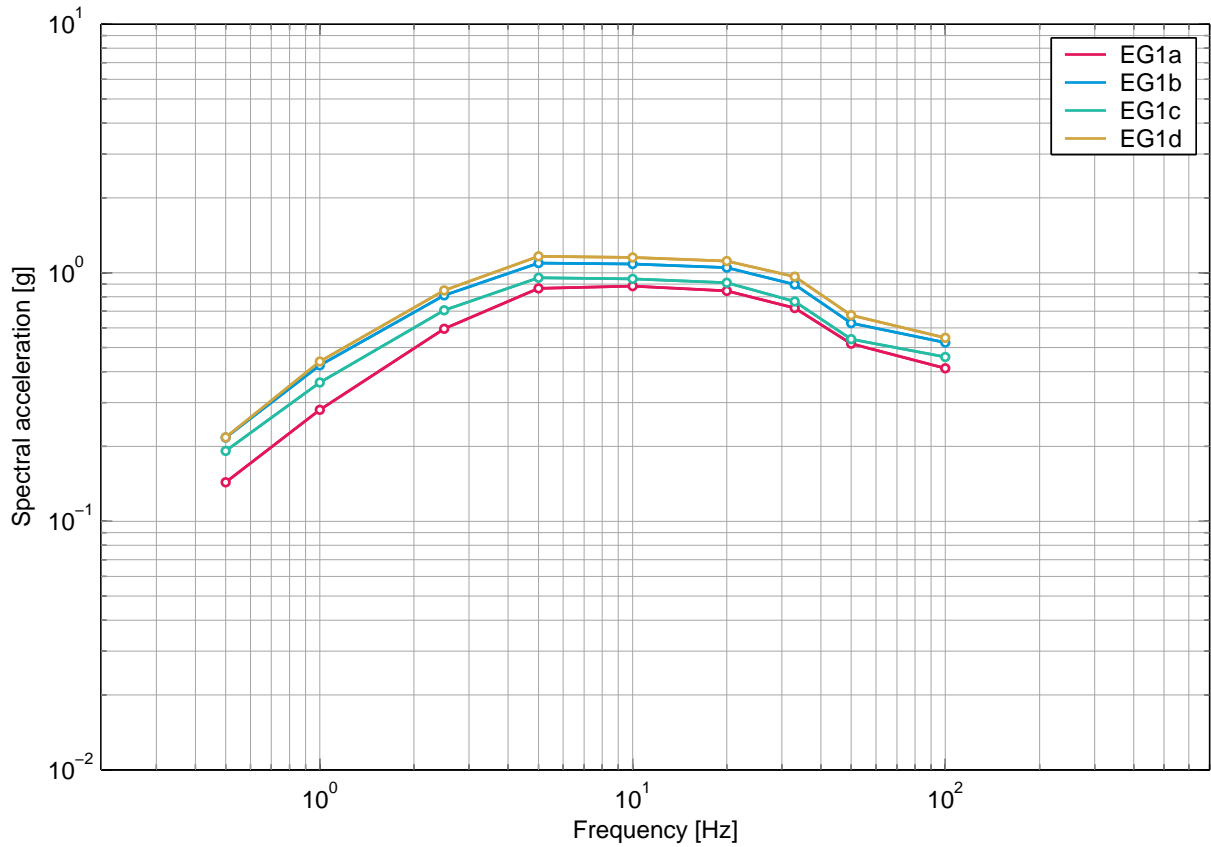

Fig. 2-8.7: Beznau, horizontal component, rock, surface, uniform hazard spectra (mean) of the four SP1 teams for an annual prob. of exceedence of 1E-05 and 5% damping.

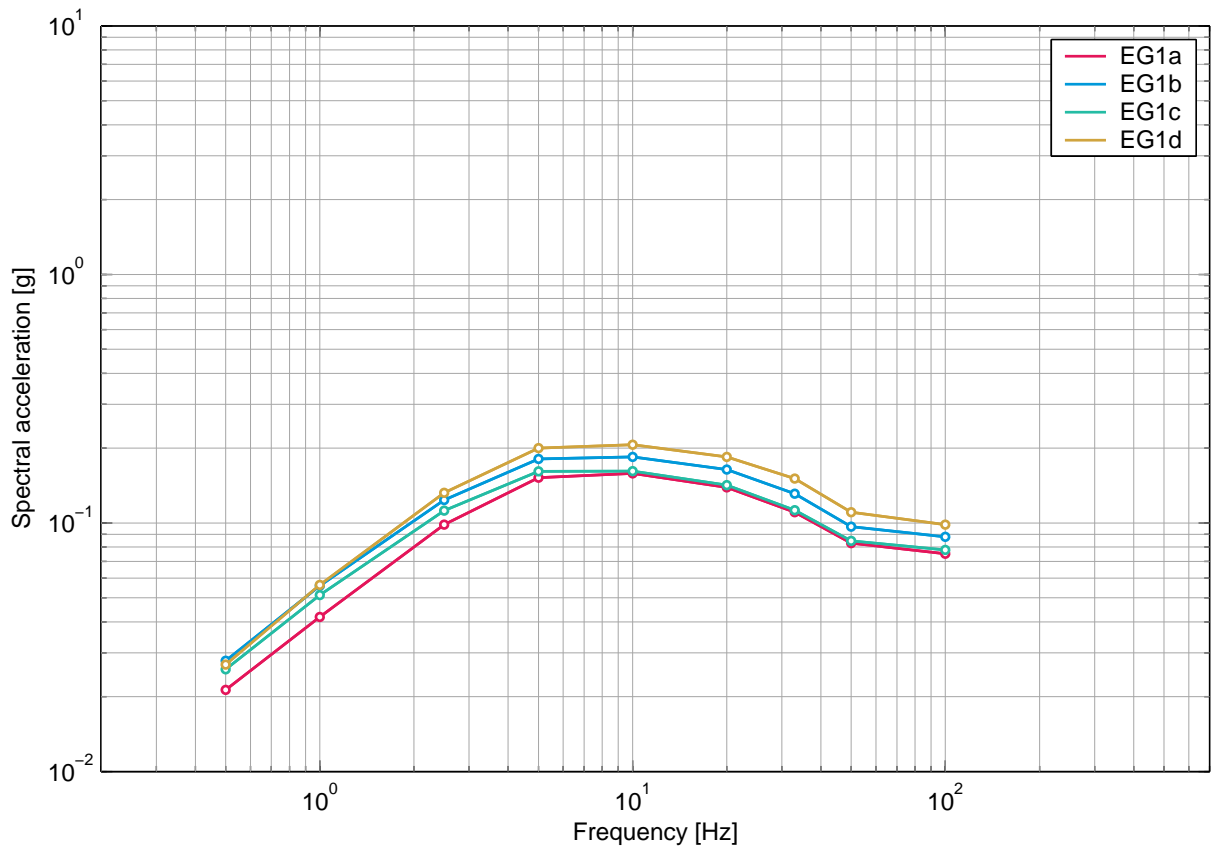

Fig. 2-8.8: Beznau, horizontal component, rock, surface, uniform hazard spectra (mean) of the four SP1 teams for an annual prob. of exceedence of 1E-03 and 5% damping.

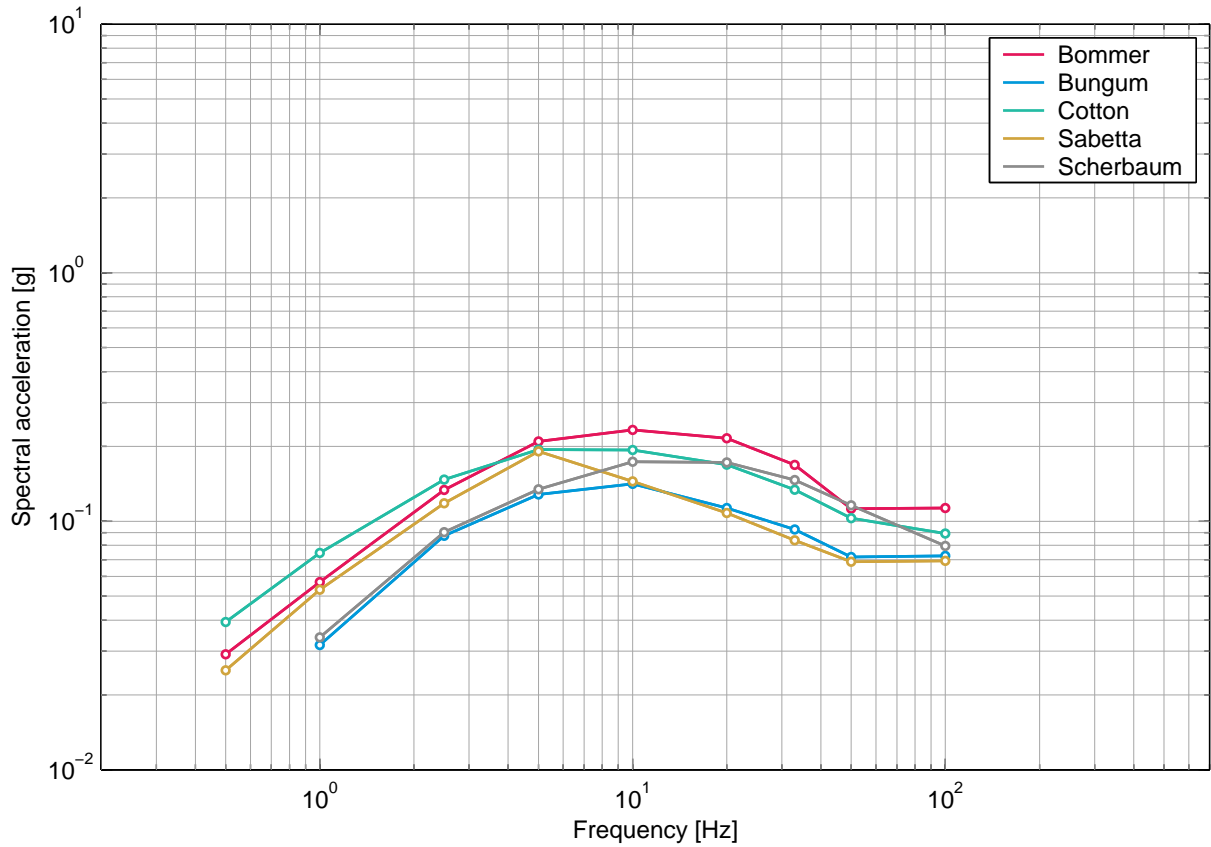

Fig. 2-8.9: Beznau, horizontal component, rock, surface, uniform hazard spectra (mean) of the five SP2 experts for an annual prob. of exceedence of 1E-05 and 5% damping.

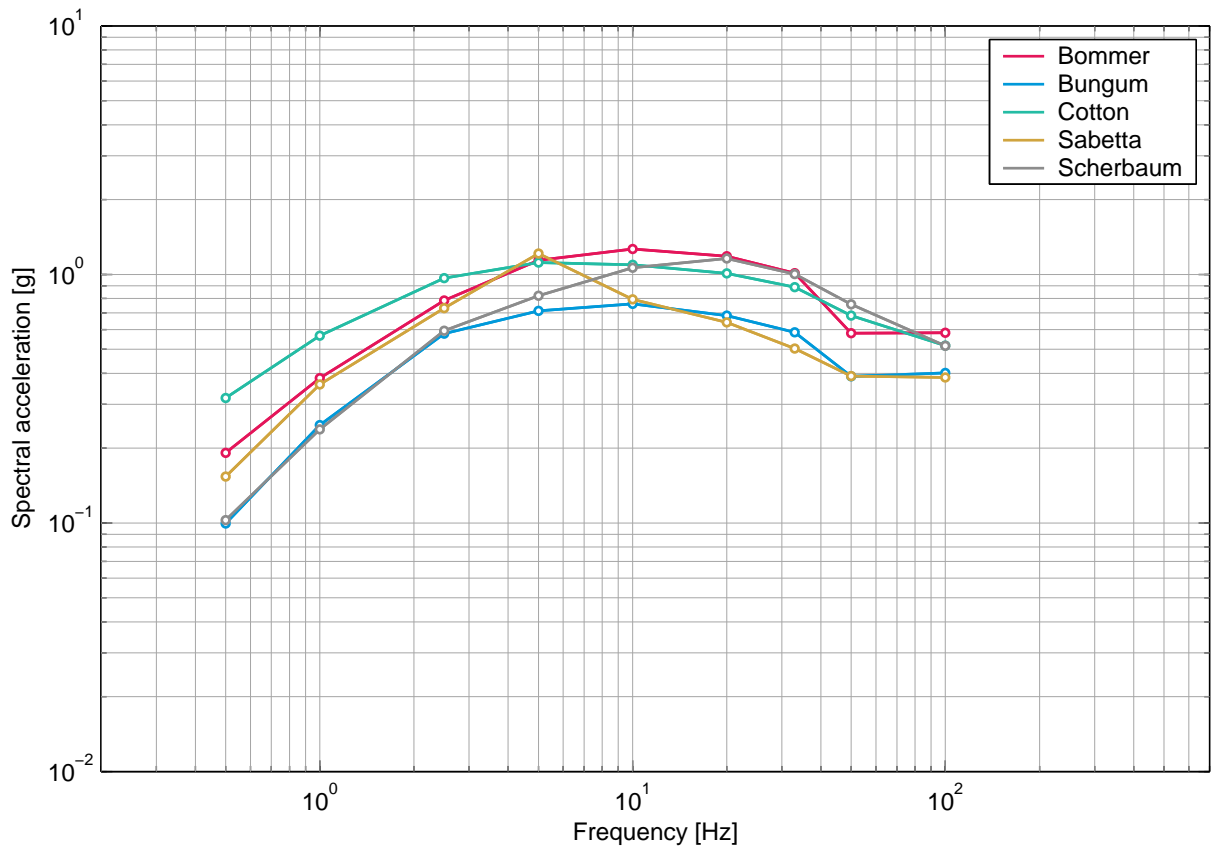

Fig. 2-8.10: Beznau, horizontal component, rock, surface, uniform hazard spectra (mean) of the five SP2 experts for an annual prob. of exceedence of 1E-03 and 5% damping.

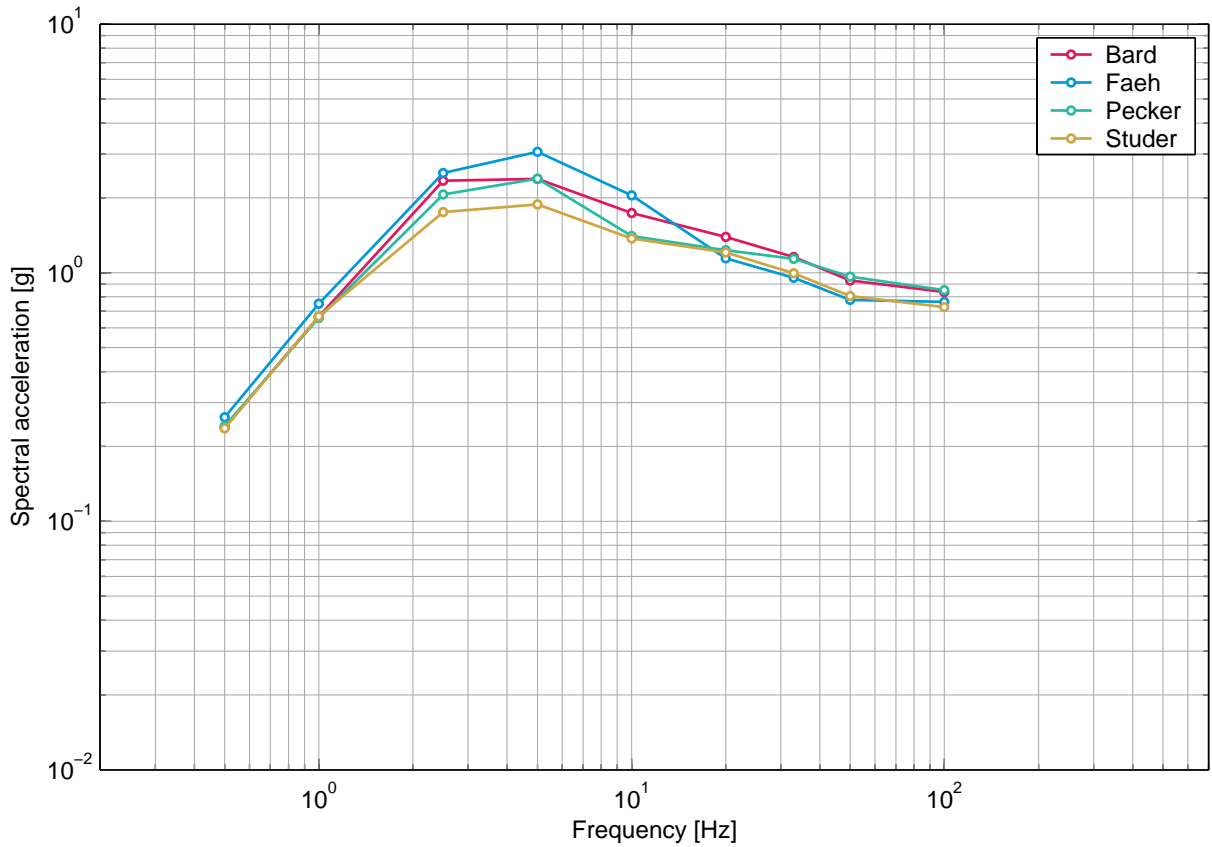

Fig. 2-8.11: Beznau, horizontal component, soil, surface, uniform hazard spectra (mean) for the SP3 experts for an annual prob. of exceedence of 1E-05 and 5% damping.

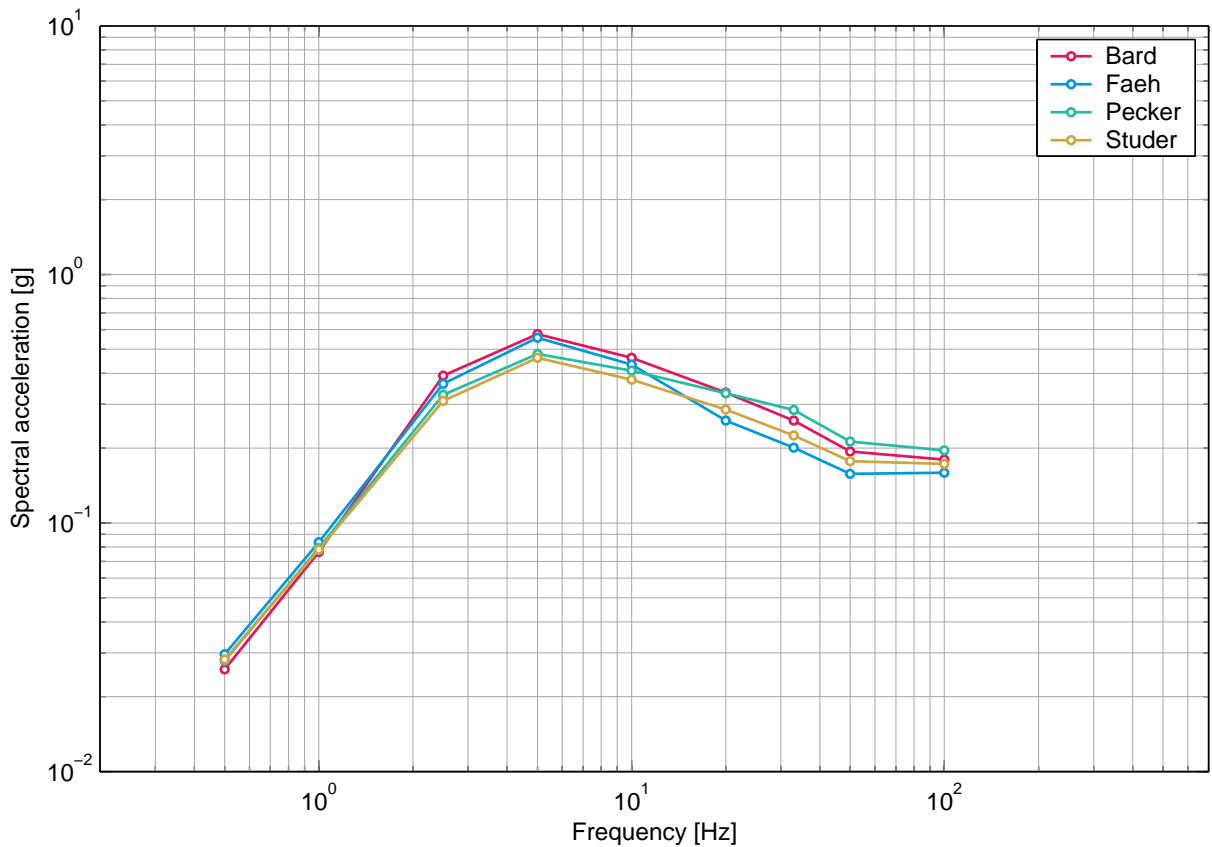

Fig. 2-8.12: Beznau, horizontal component, soil, surface, uniform hazard spectra (mean) for the SP3 experts for an annual prob. of exceedence of 1E-03 and 5% damping.

## 2.9 Beznau, Sensitivity to Depth Levels, Horizontal Component

### List of figures

Fig. 2-9.1	Beznau, horizontal component, soil, mean hazard of the four depth levels, 1 Hz.	61
Fig. 2-9.2	Beznau, horizontal component, soil, mean hazard of the four depth levels, 2.5 Hz.	61
Fig. 2-9.3	Beznau, horizontal component, soil, mean hazard of the four depth levels, 5 Hz.	62
Fig. 2-9.4	Beznau, horizontal component, soil, mean hazard of the four depth levels, PGA.	62

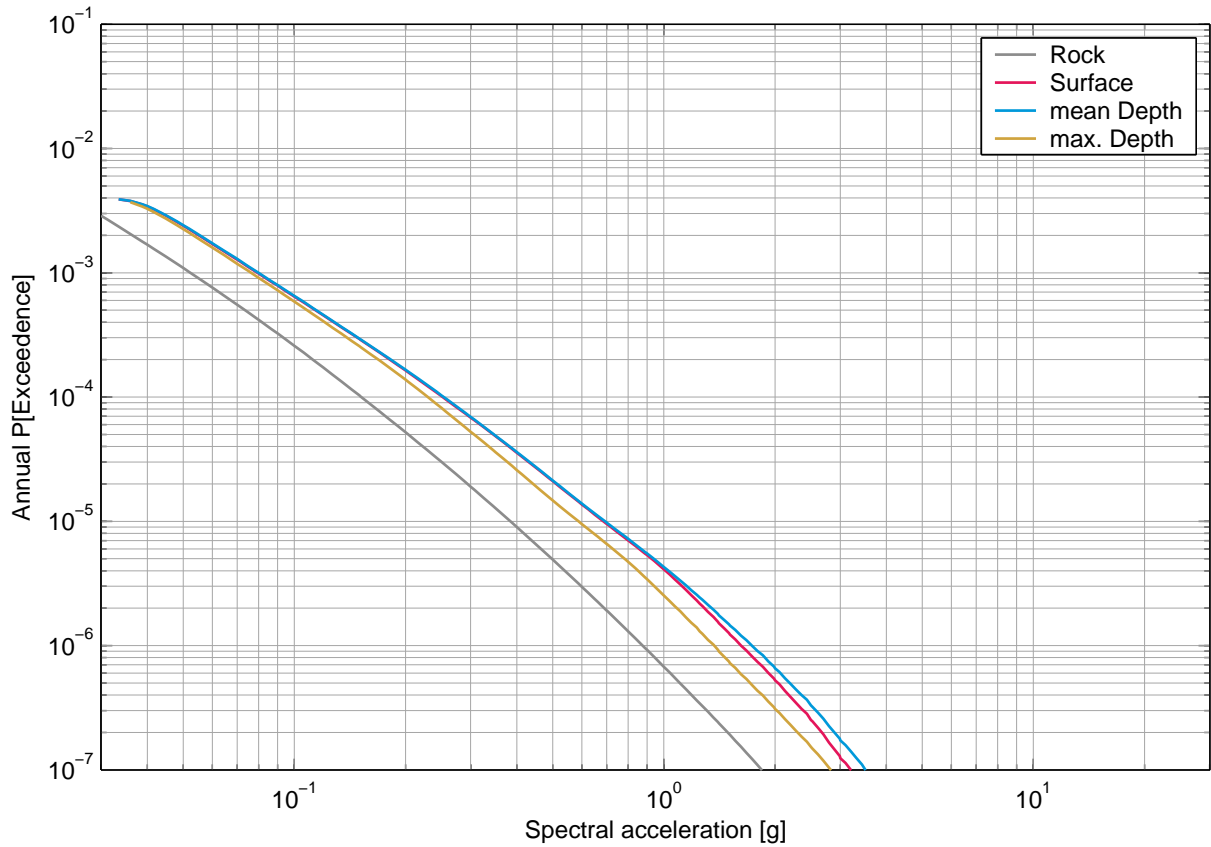

Fig. 2-9.1: Beznau, horizontal component, soil, mean hazard of the four depth levels, 1 Hz.

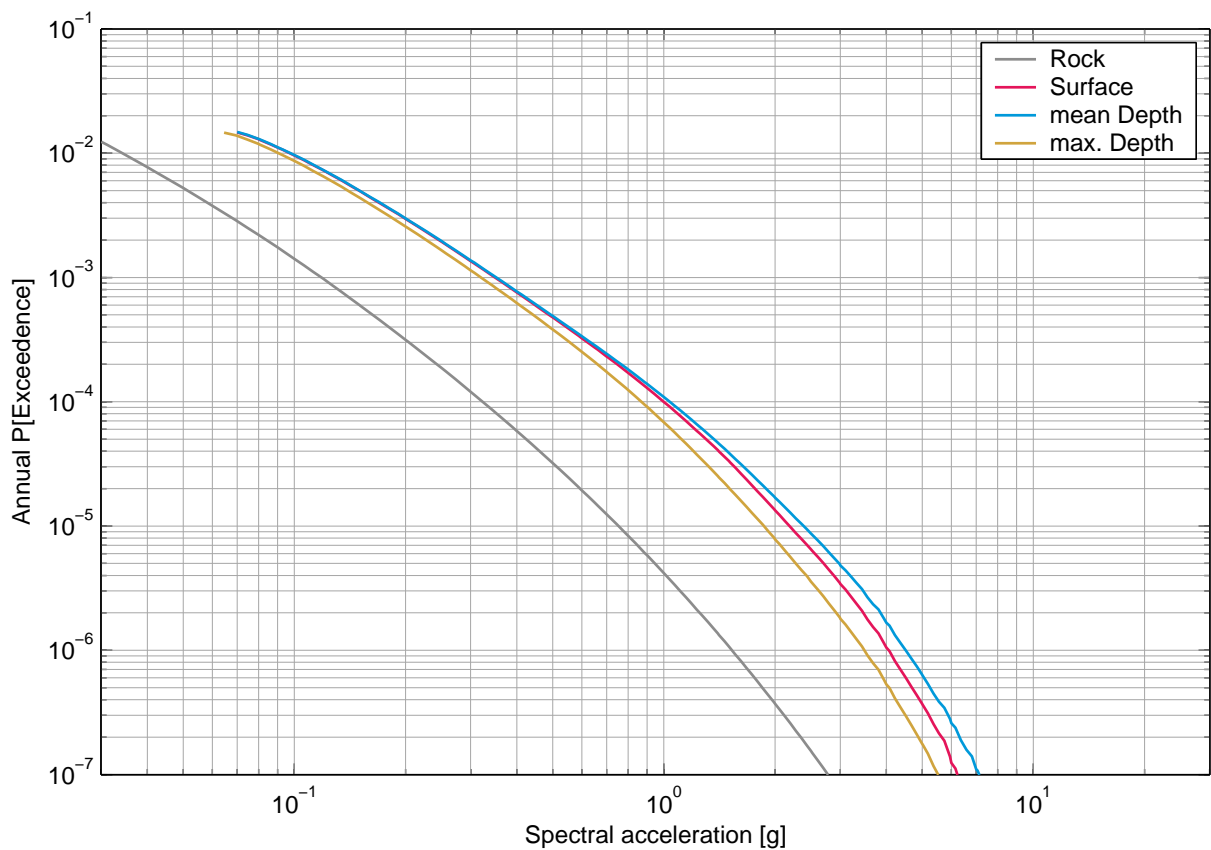

Fig. 2-9.2: Beznau, horizontal component, soil, mean hazard of the four depth levels, 2.5 Hz.

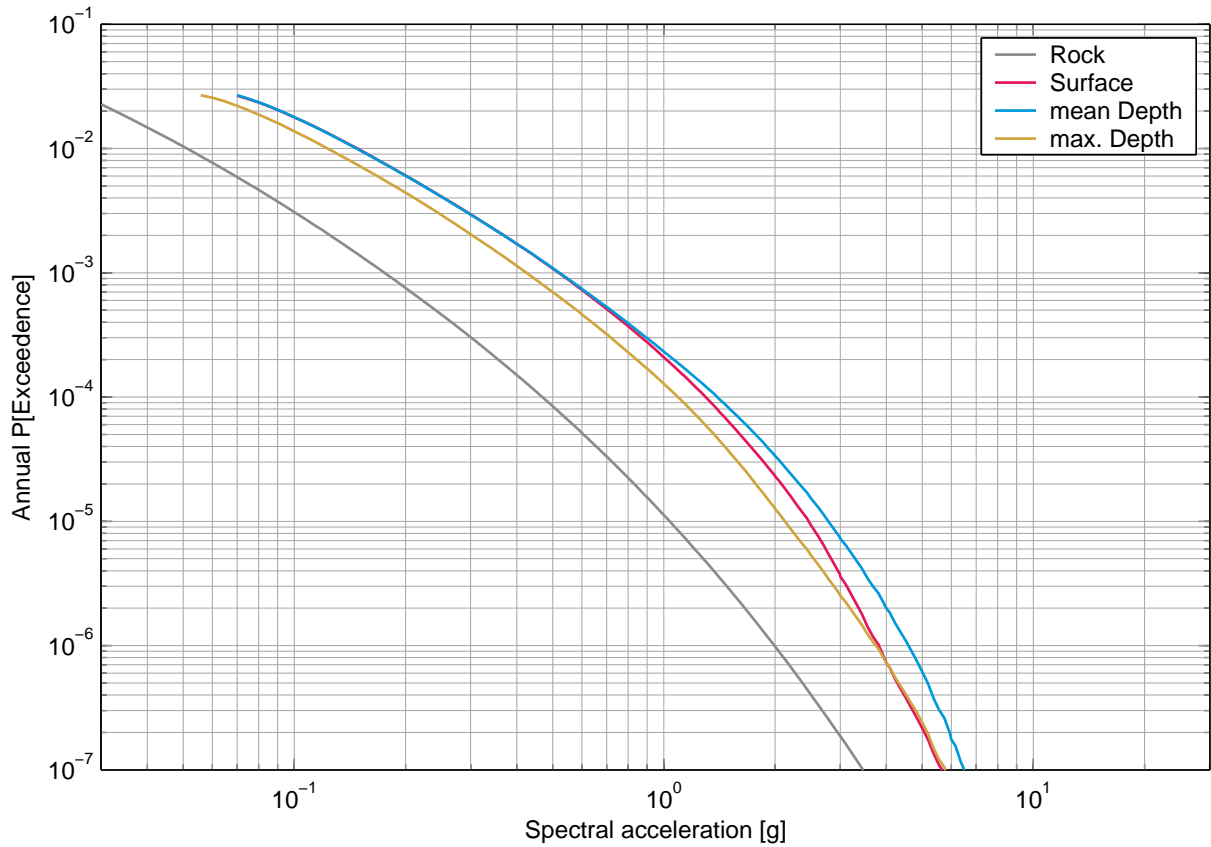

Fig. 2-9.3: Beznau, horizontal component, soil, mean hazard of the four depth levels, 5 Hz.

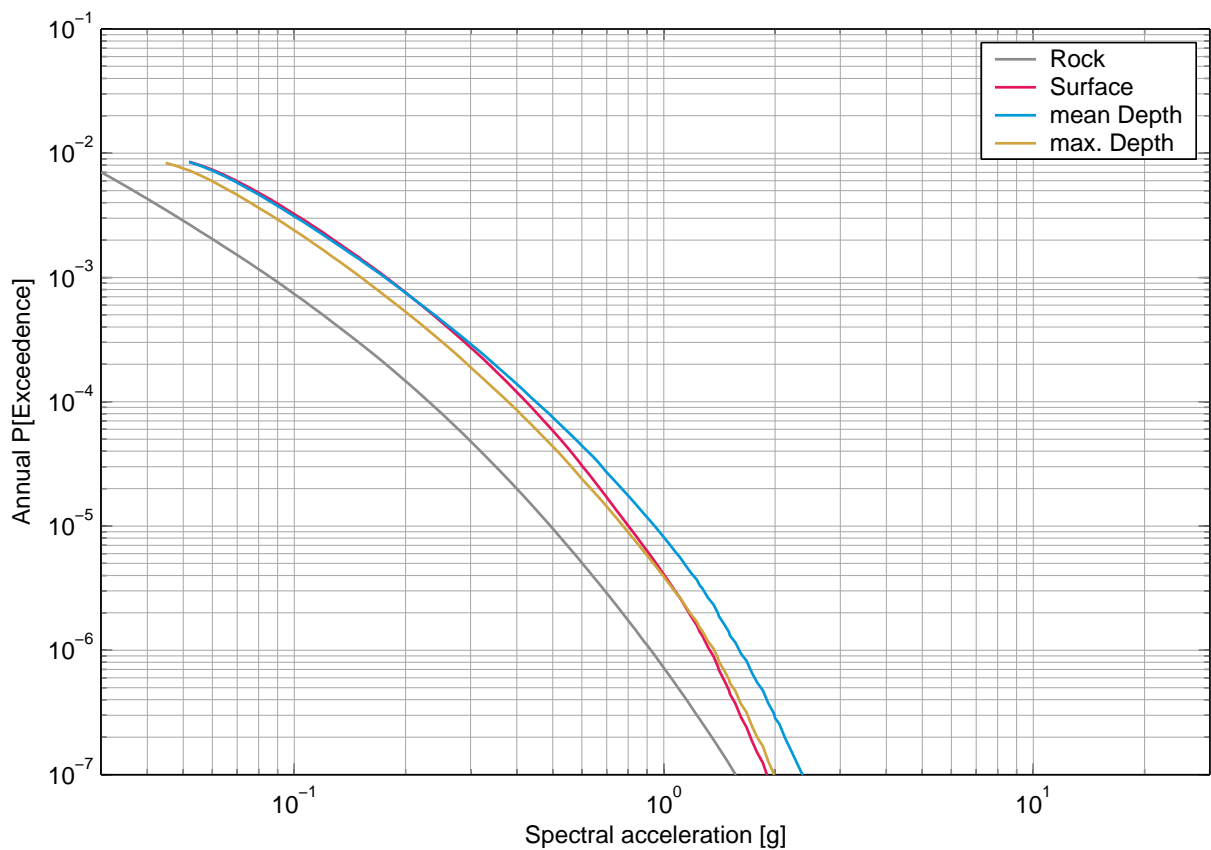

Fig. 2-9.4: Beznau, horizontal component, soil, mean hazard of the four depth levels, PGA.

## 2.10 Beznau, Rock Hazard, Vertical Component, Surface

### List of figures

Fig. 2-10.1	Beznau, vertical component, rock, surface, mean hazard and fractiles, 0.5 Hz.	64
Fig. 2-10.2	Beznau, vertical component, rock, surface, mean hazard and fractiles, 1 Hz.	64
Fig. 2-10.3	Beznau, vertical component, rock, surface, mean hazard and fractiles, 2.5 Hz.	65
Fig. 2-10.4	Beznau, vertical component, rock, surface, mean hazard and fractiles, 5 Hz.	65
Fig. 2-10.5	Beznau, vertical component, rock, surface, mean hazard and fractiles, 10 Hz.	66
Fig. 2-10.6	Beznau, vertical component, rock, surface, mean hazard and fractiles, 20 Hz.	66
Fig. 2-10.7	Beznau, vertical component, rock, surface, mean hazard and fractiles, 33 Hz.	67
Fig. 2-10.8	Beznau, vertical component, rock, surface, mean hazard and fractiles, 50 Hz.	67
Fig. 2-10.9	Beznau, vertical component, rock, surface, mean hazard and fractiles, PGA.	68
Fig. 2-10.10	Beznau, vertical component, rock, surface, uniform hazard spectra for an annual probability of exceedence of 1E-07 and 5% damping.	68
Fig. 2-10.11	Beznau, vertical component, rock, surface, uniform hazard spectra for an annual probability of exceedence of 1E-06 and 5% damping.	69
Fig. 2-10.12	Beznau, vertical component, rock, surface, uniform hazard spectra for an annual probability of exceedence of 1E-05 and 5% damping.	69
Fig. 2-10.13	Beznau, vertical component, rock, surface, uniform hazard spectra for an annual probability of exceedence of 1E-04 and 5% damping.	70

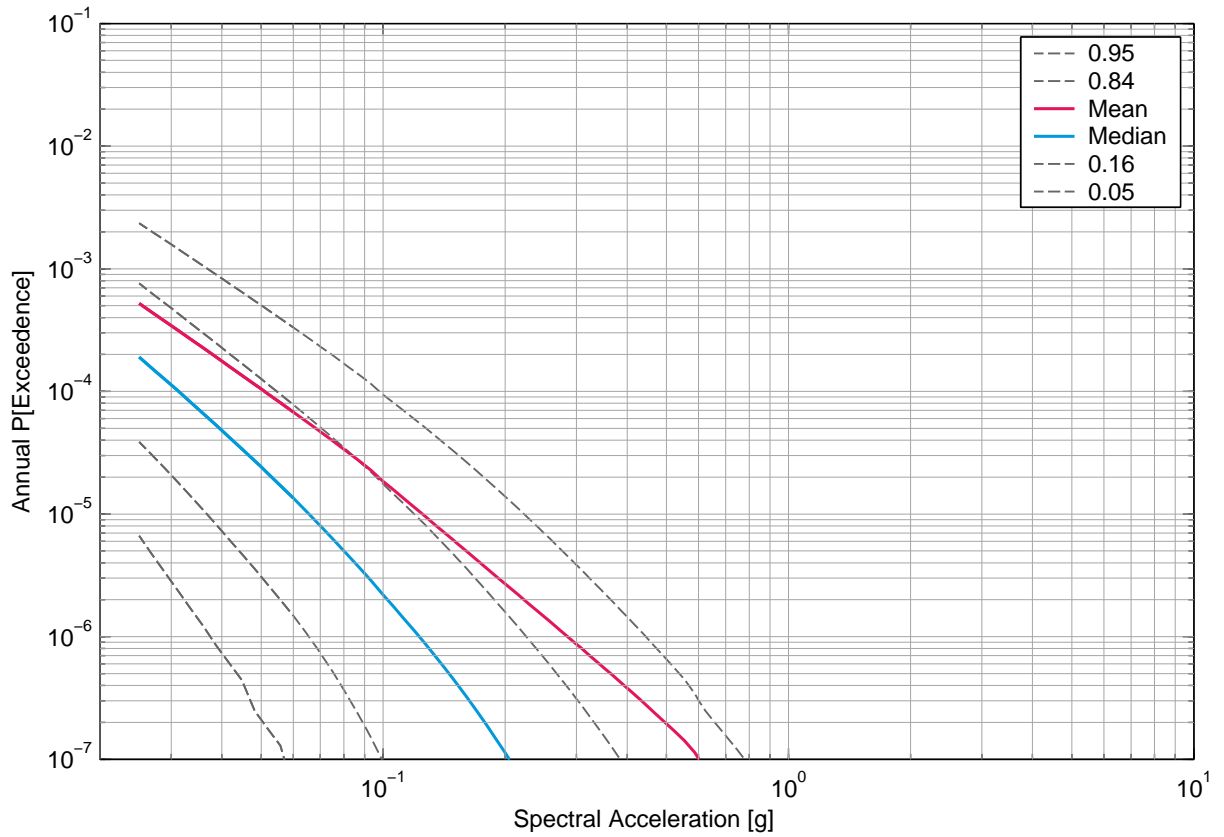

Fig. 2-10.1: Beznau, vertical component, rock, surface, mean hazard and fractiles, 0.5 Hz.

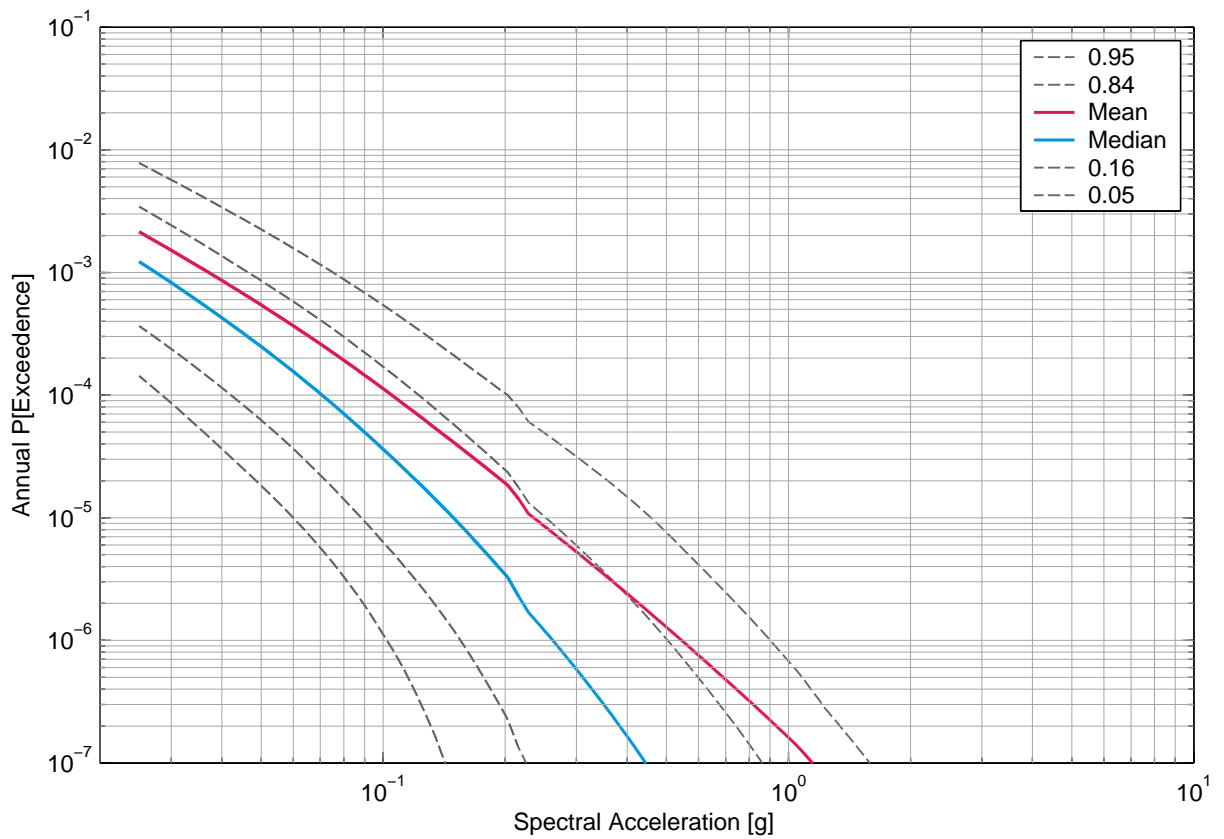

Fig. 2-10.2: Beznau, vertical component, rock, surface, mean hazard and fractiles, 1 Hz.



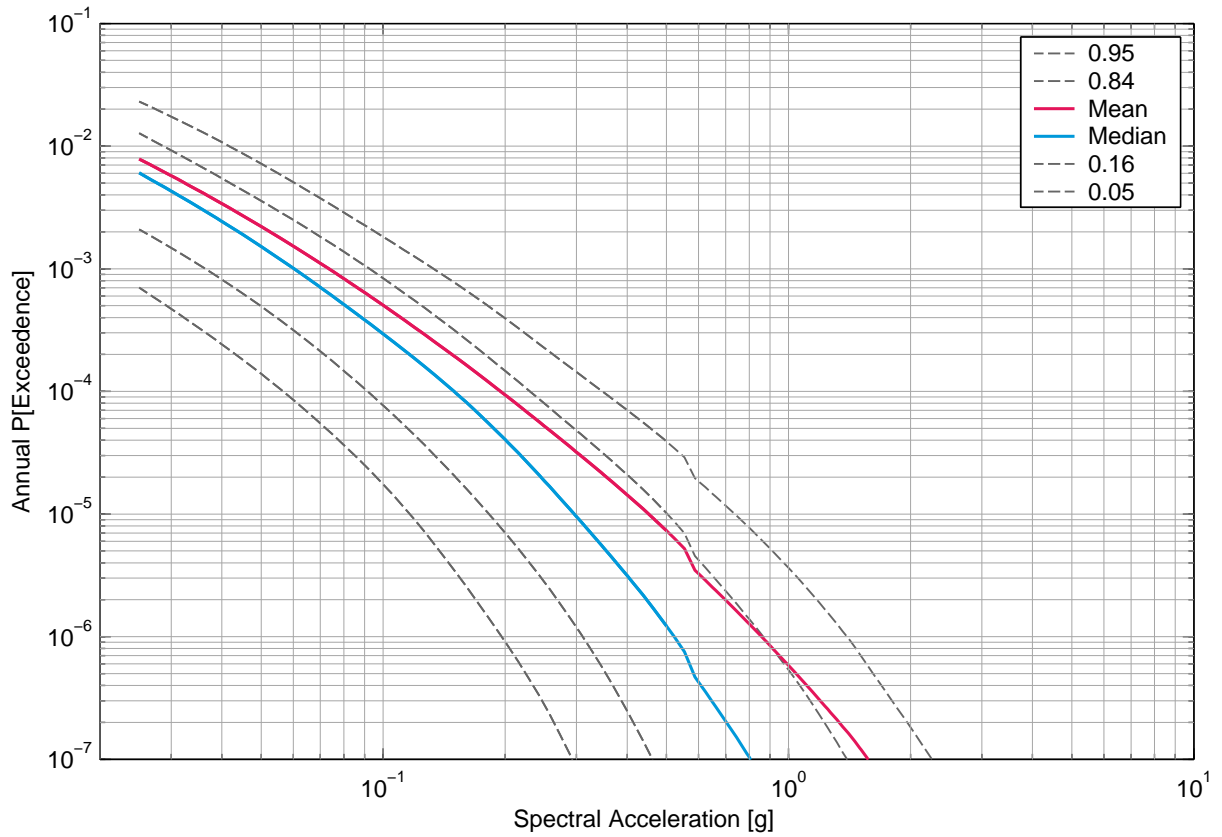

Fig. 2-10.3: Beznau, vertical component, rock, surface, mean hazard and fractiles, 2.5 Hz.

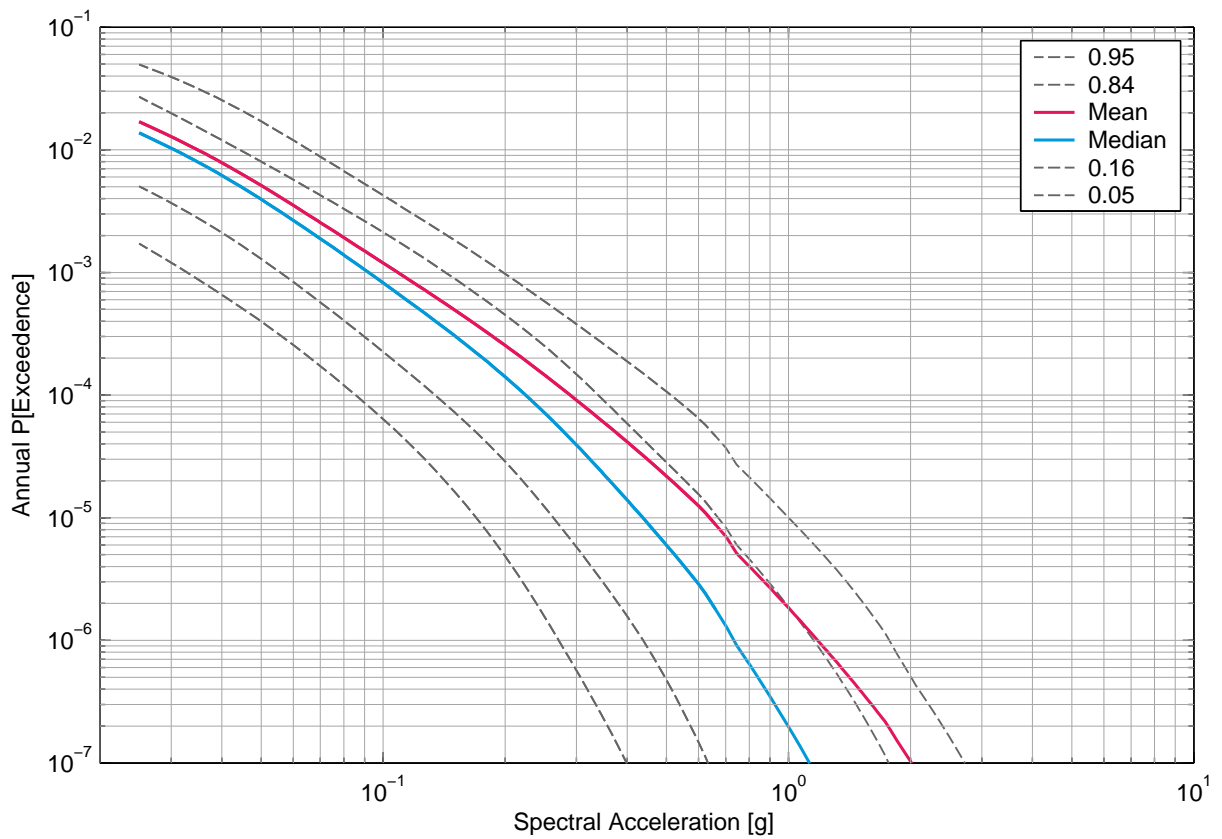

Fig. 2-10.4: Beznau, vertical component, rock, surface, mean hazard and fractiles, 5 Hz.

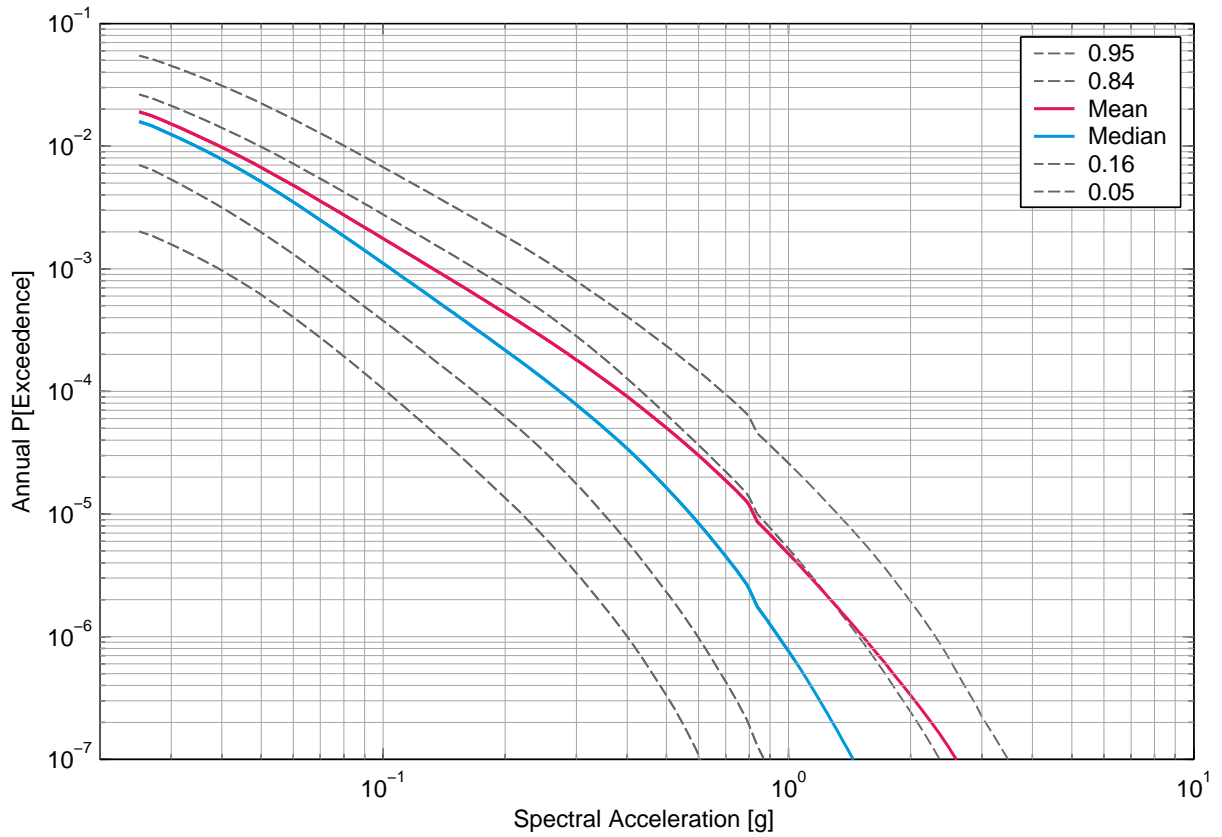

Fig. 2-10.5: Beznau, vertical component, rock, surface, mean hazard and fractiles, 10 Hz.

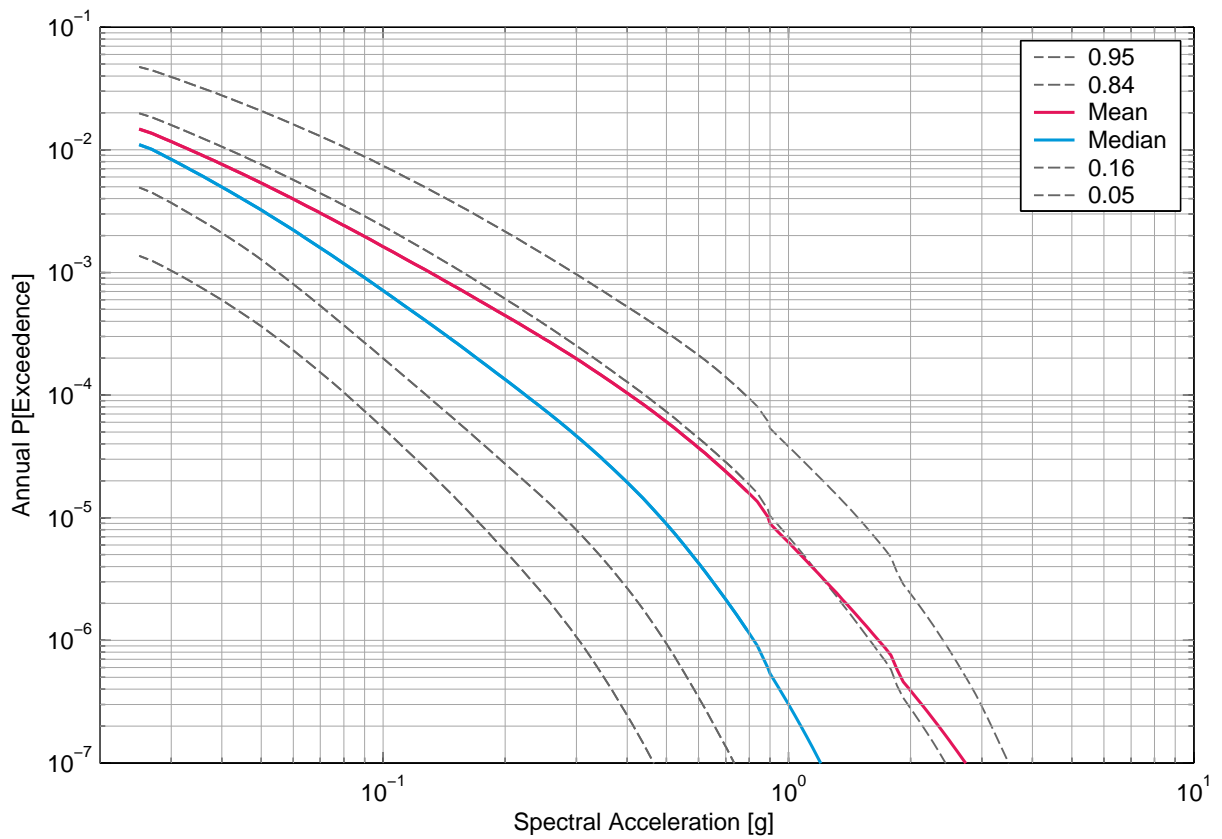

Fig. 2-10.6: Beznau, vertical component, rock, surface, mean hazard and fractiles, 20 Hz.

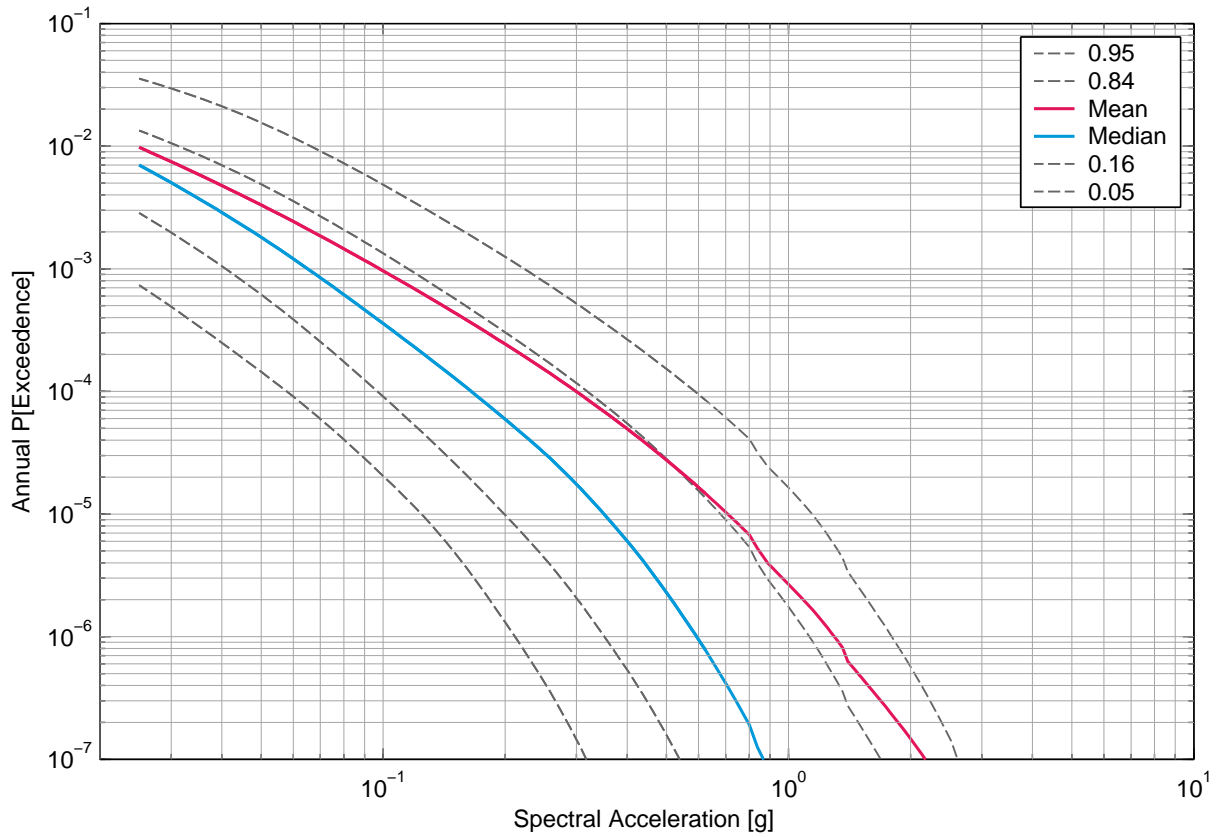

Fig. 2-10.7: Beznau, vertical component, rock, surface, mean hazard and fractiles, 33 Hz.

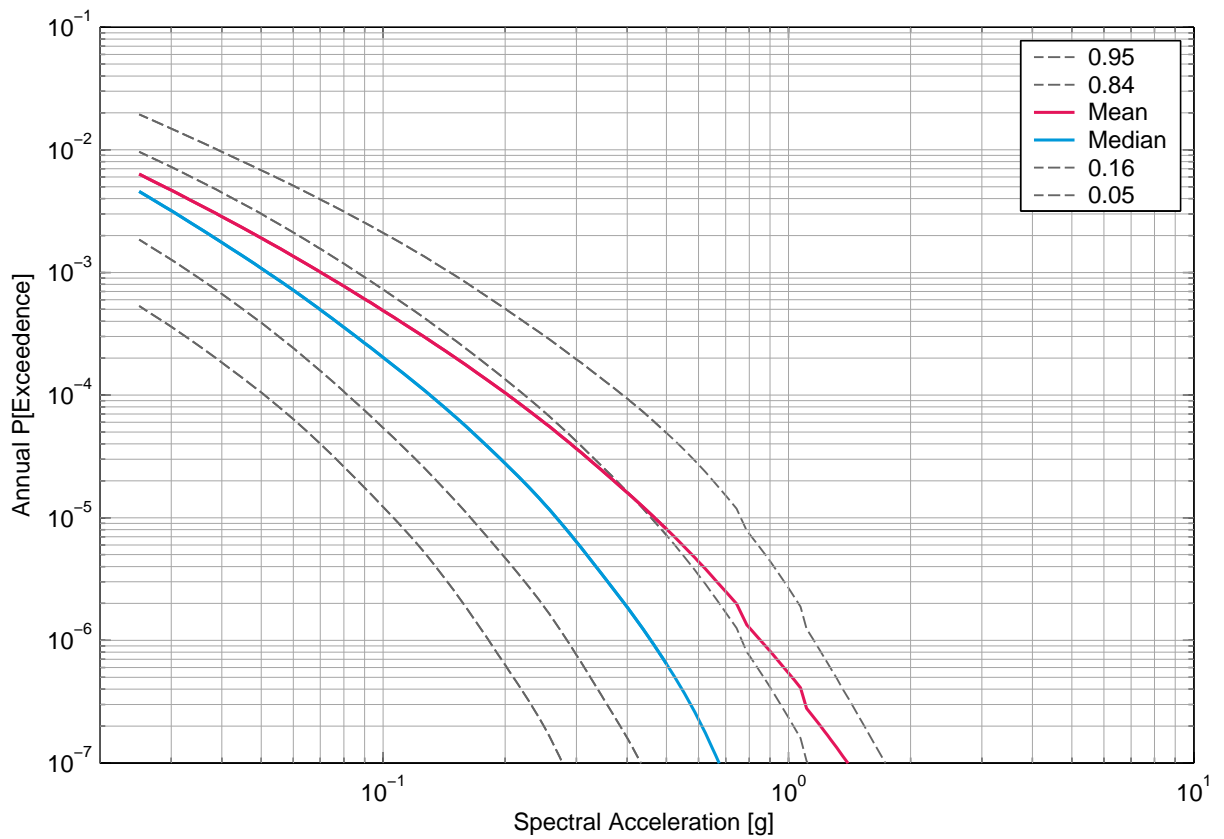

Fig. 2-10.8: Beznau, vertical component, rock, surface, mean hazard and fractiles, 50 Hz.

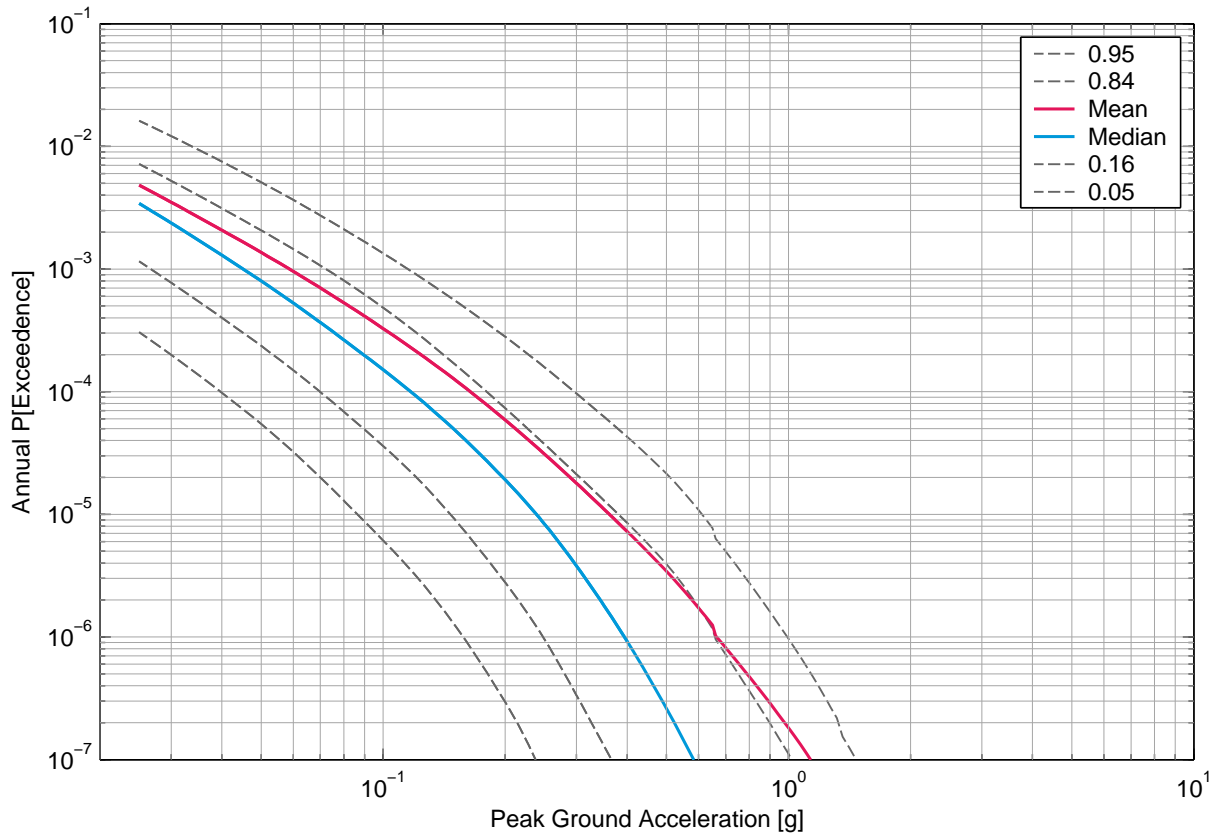

Fig. 2-10.9: Beznau, vertical component, rock, surface, mean hazard and fractiles, PGA.

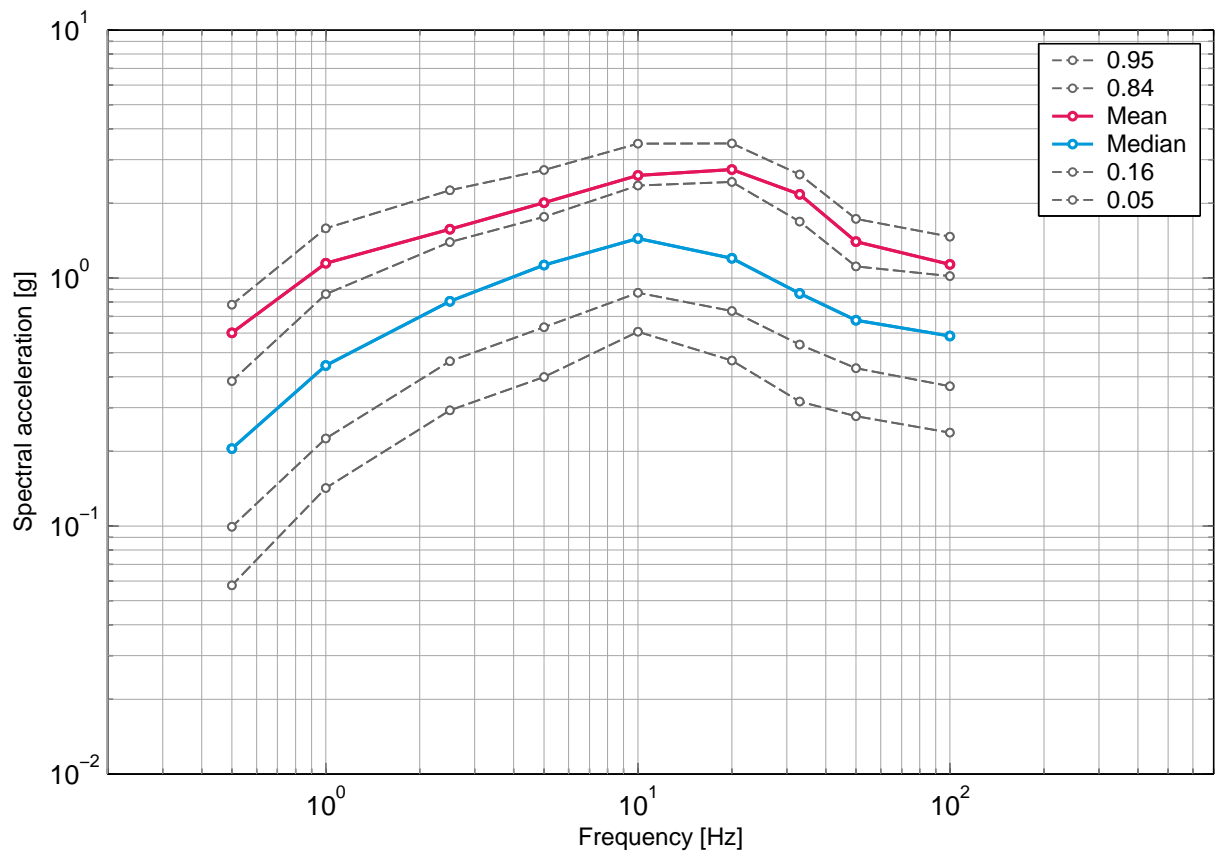

Fig. 2-10.10: Beznau, vertical component, rock, surface, uniform hazard spectra for an annual probability of exceedence of  $1E-07$  and 5% damping.

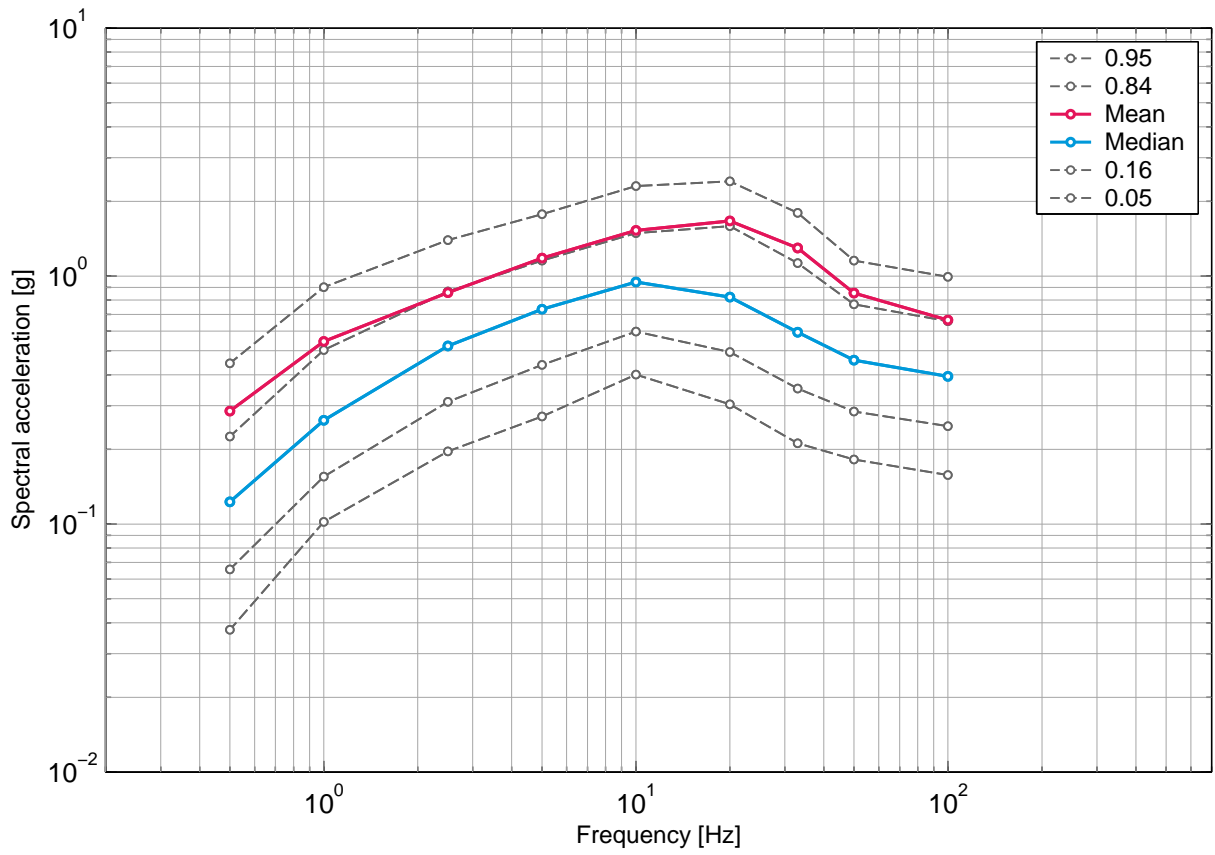

Fig. 2-10.11: Beznau, vertical component, rock, surface, uniform hazard spectra for an annual probability of exceedence of 1E-06 and 5% damping.

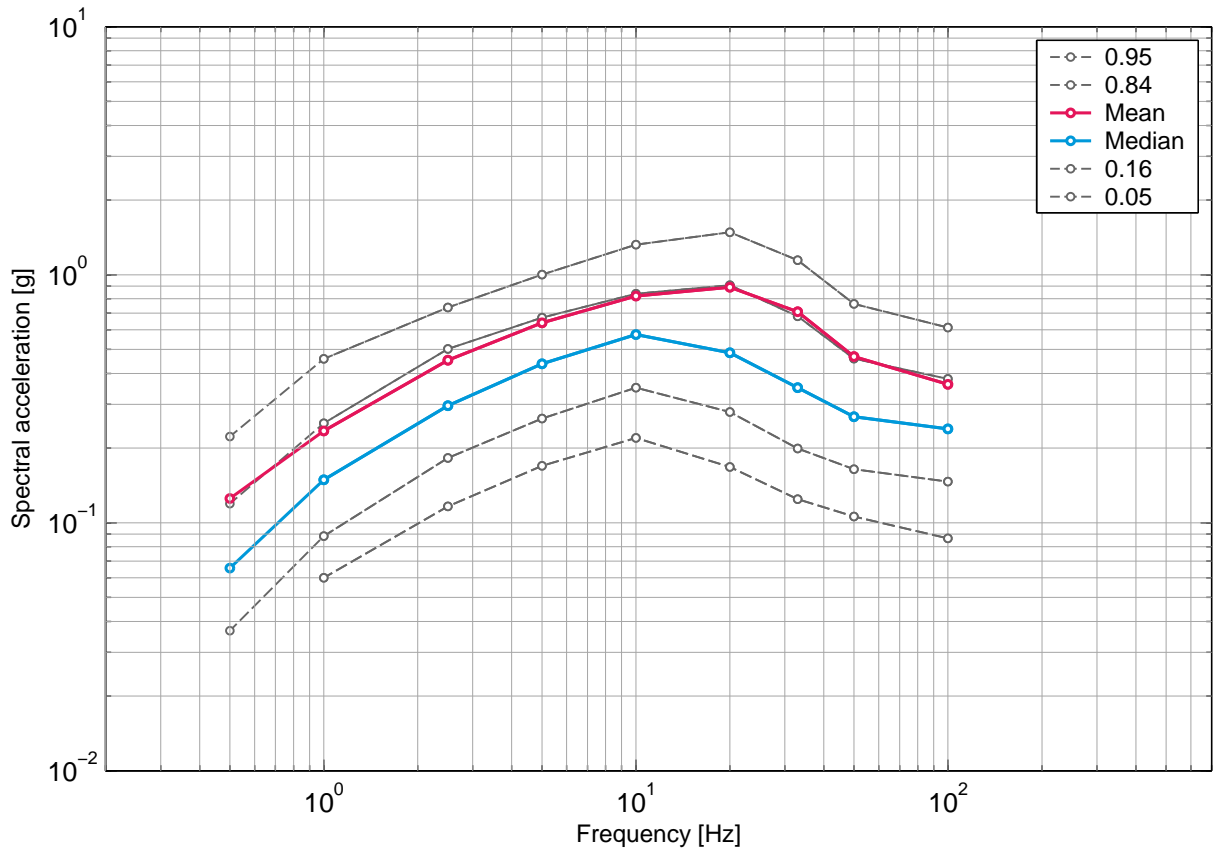

Fig. 2-10.12: Beznau, vertical component, rock, surface, uniform hazard spectra for an annual probability of exceedence of 1E-05 and 5% damping.

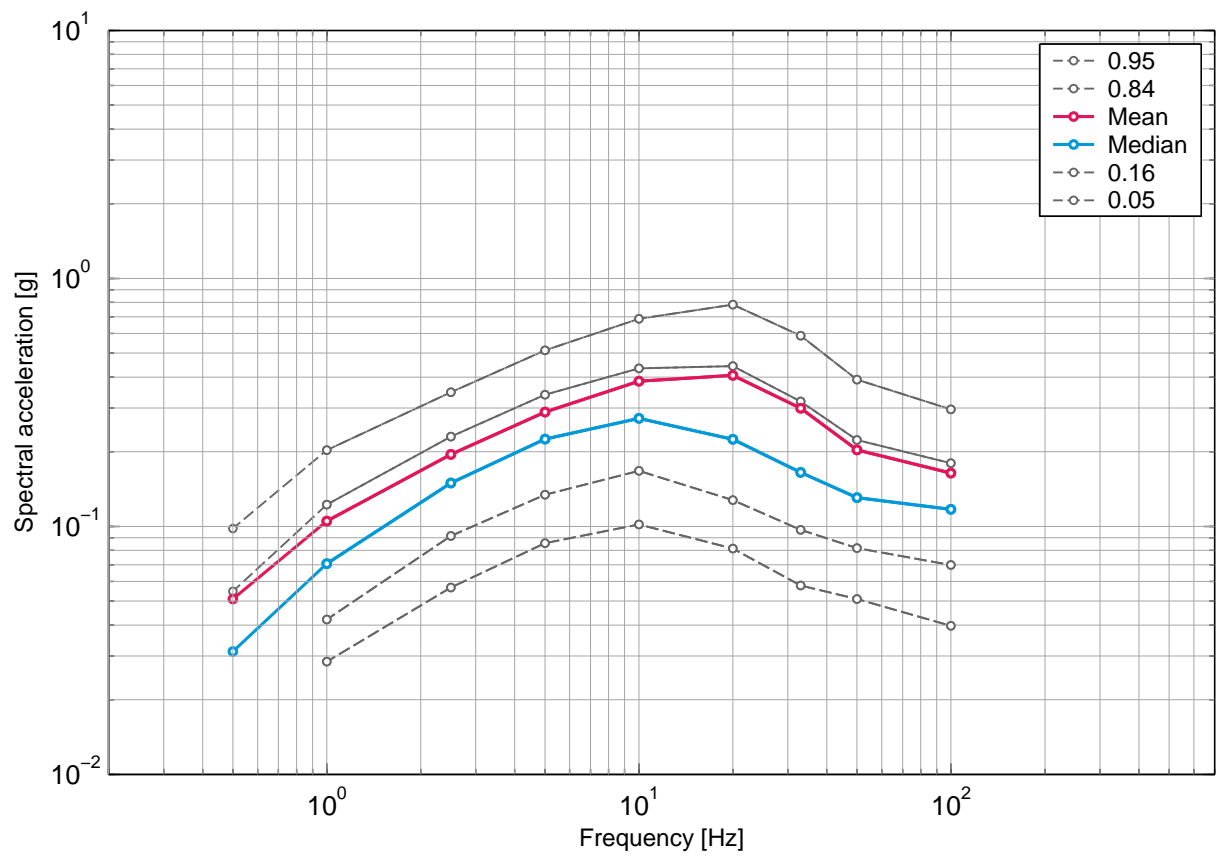

Fig. 2-10.13: Beznau, vertical component, rock, surface, uniform hazard spectra for an annual probability of exceedence of  $1E-04$  and 5% damping.

## 2.11 Beznau, Soil Hazard, Vertical Component, Surface

### List of figures

Fig. 2-11.1	Beznau, vertical component, soil, surface, mean hazard and fractiles, 0.5 Hz.	72
Fig. 2-11.2	Beznau, vertical component, soil, surface, mean hazard and fractiles, 1 Hz.	72
Fig. 2-11.3	Beznau, vertical component, soil, surface, mean hazard and fractiles, 2.5 Hz.	73
Fig. 2-11.4	Beznau, vertical component, soil, surface, mean hazard and fractiles, 5 Hz.	73
Fig. 2-11.5	Beznau, vertical component, soil, surface, mean hazard and fractiles, 10 Hz.	74
Fig. 2-11.6	Beznau, vertical component, soil, surface, mean hazard and fractiles, 20 Hz.	74
Fig. 2-11.7	Beznau, vertical component, soil, surface, mean hazard and fractiles, 33 Hz.	75
Fig. 2-11.8	Beznau, vertical component, soil, surface, mean hazard and fractiles, 50 Hz.	75
Fig. 2-11.9	Beznau, vertical component, soil, surface, mean hazard and fractiles, PGA.	76
Fig. 2-11.10	Beznau, vertical component, soil, surface, uniform hazard spectra for an annual probability of exceedence of 1E-07 and 5% damping.	76
Fig. 2-11.11	Beznau, vertical component, soil, surface, uniform hazard spectra for an annual probability of exceedence of 1E-06 and 5% damping.	77
Fig. 2-11.12	Beznau, vertical component, soil, surface, uniform hazard spectra for an annual probability of exceedence of 1E-05 and 5% damping.	77
Fig. 2-11.13	Beznau, vertical component, soil, surface, uniform hazard spectra for an annual probability of exceedence of 1E-04 and 5% damping.	78

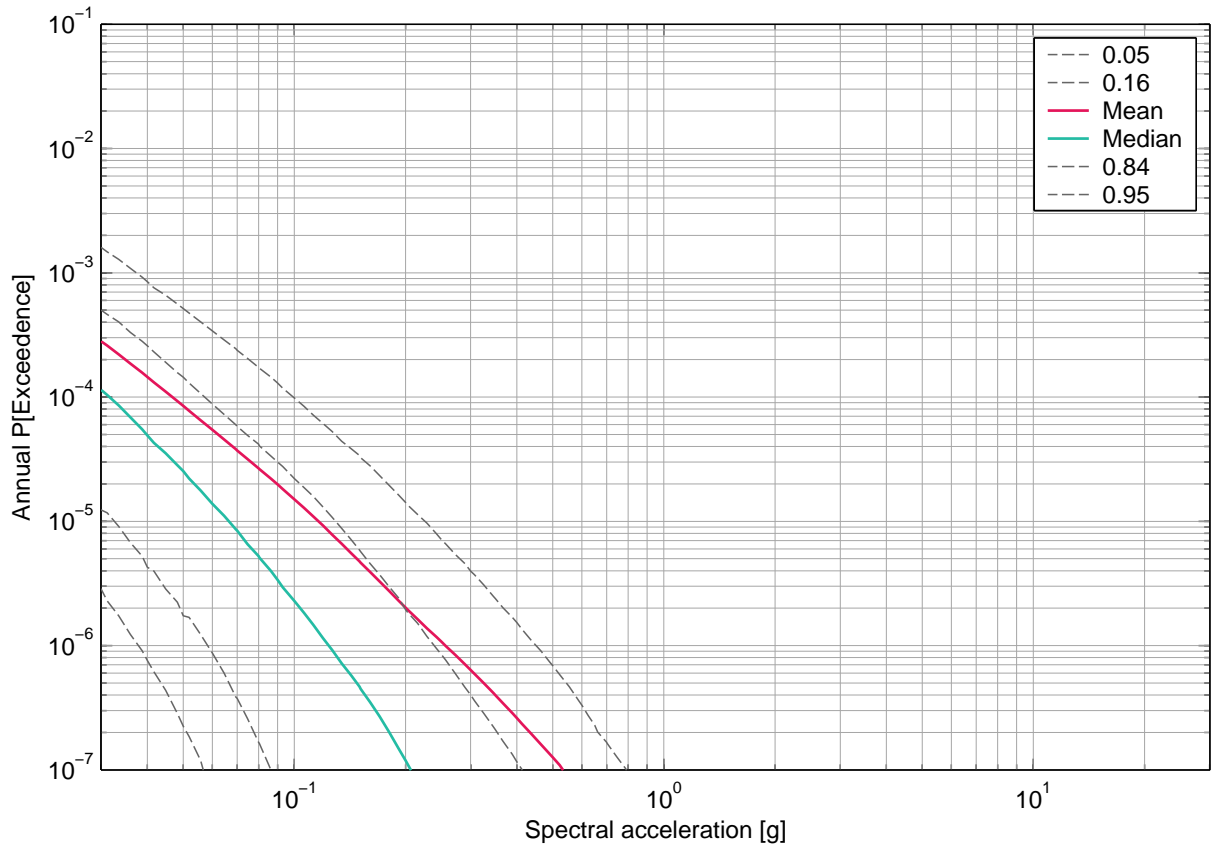

Fig. 2-11.1: Beznau, vertical component, soil, surface, mean hazard and fractiles, 0.5 Hz.

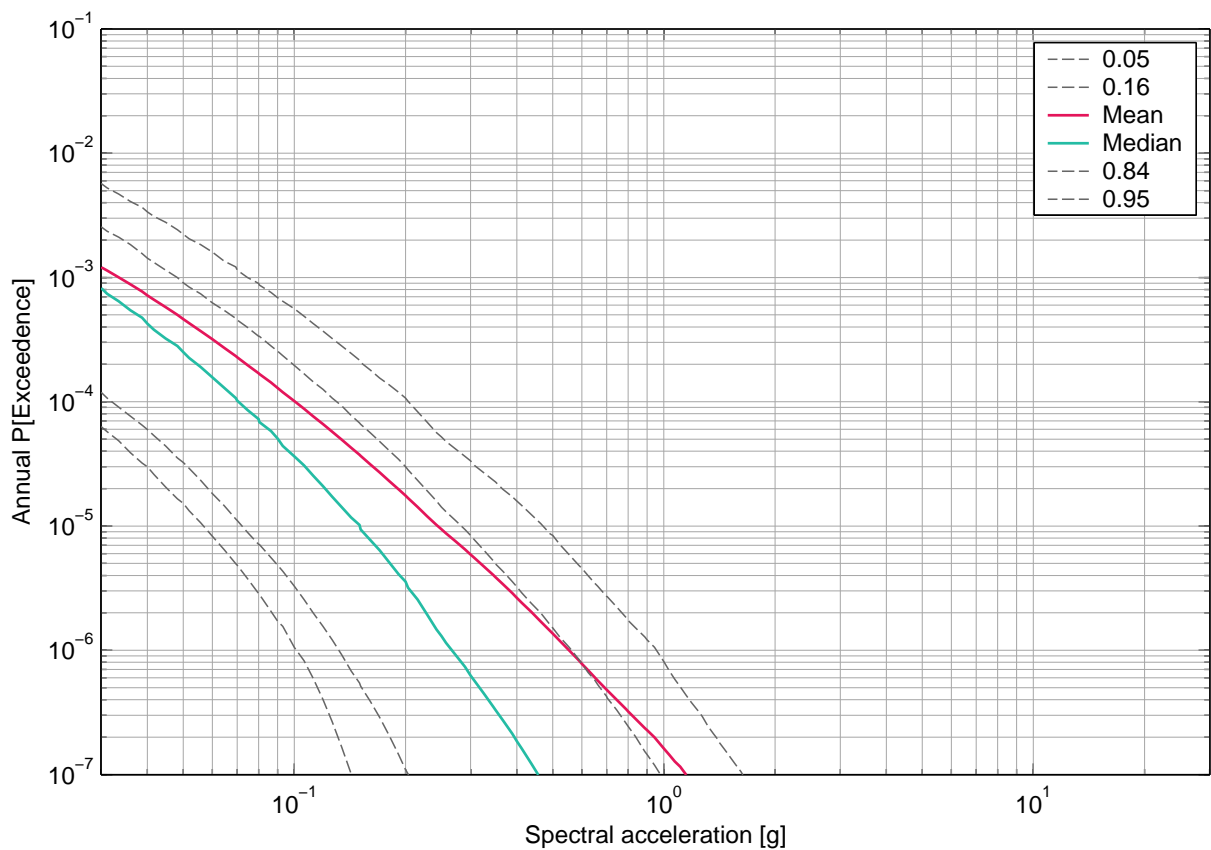

Fig. 2-11.2: Beznau, vertical component, soil, surface, mean hazard and fractiles, 1 Hz.



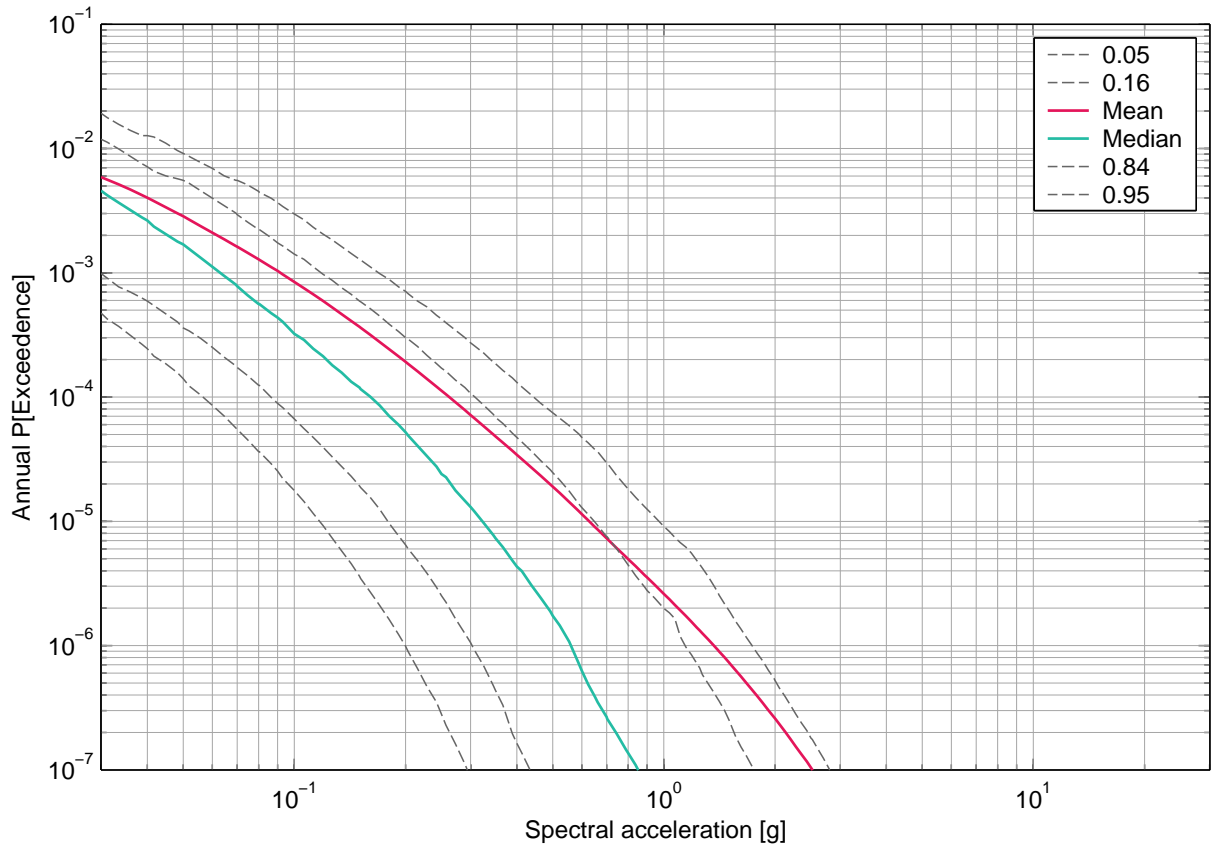

Fig. 2-11.3: Beznau, vertical component, soil, surface, mean hazard and fractiles, 2.5 Hz.

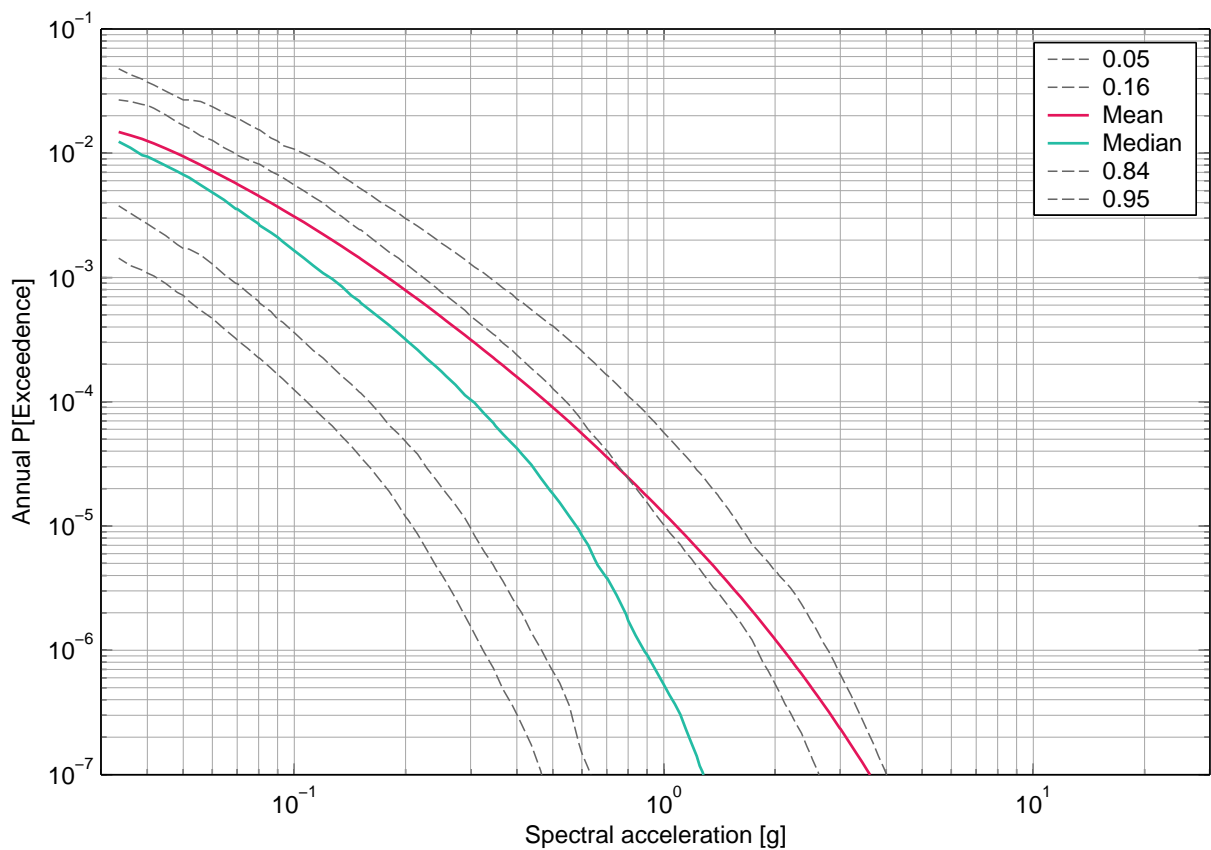

Fig. 2-11.4: Beznau, vertical component, soil, surface, mean hazard and fractiles, 5 Hz.

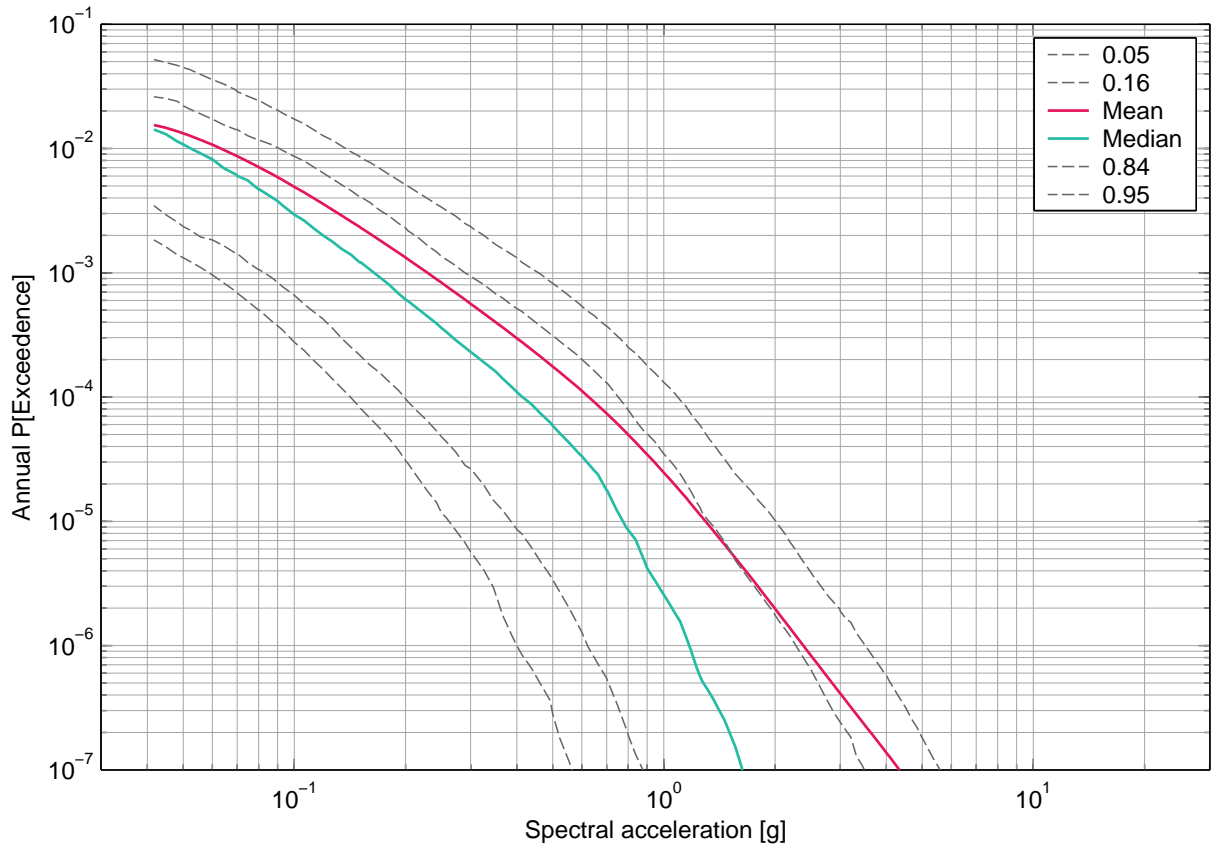

Fig. 2-11.5: Beznau, vertical component, soil, surface, mean hazard and fractiles, 10 Hz.

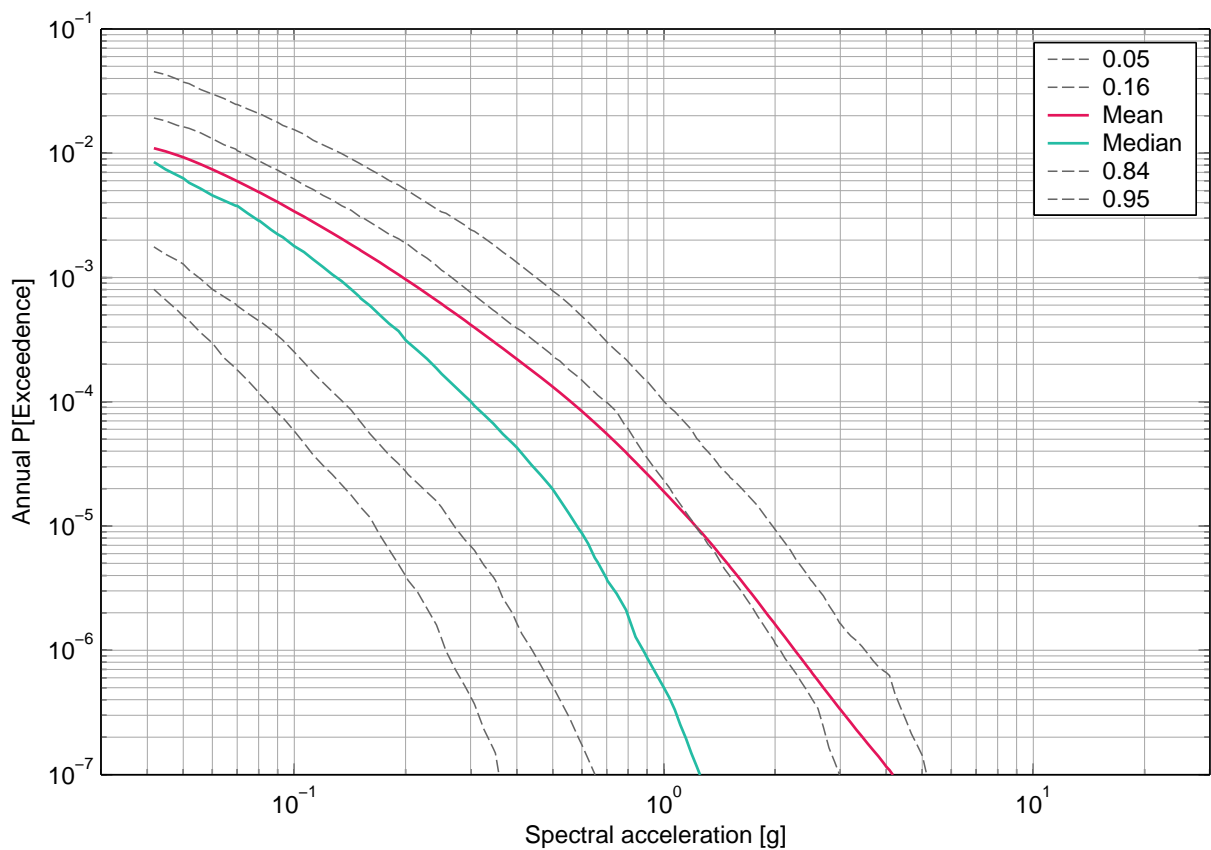

Fig. 2-11.6: Beznau, vertical component, soil, surface, mean hazard and fractiles, 20 Hz.

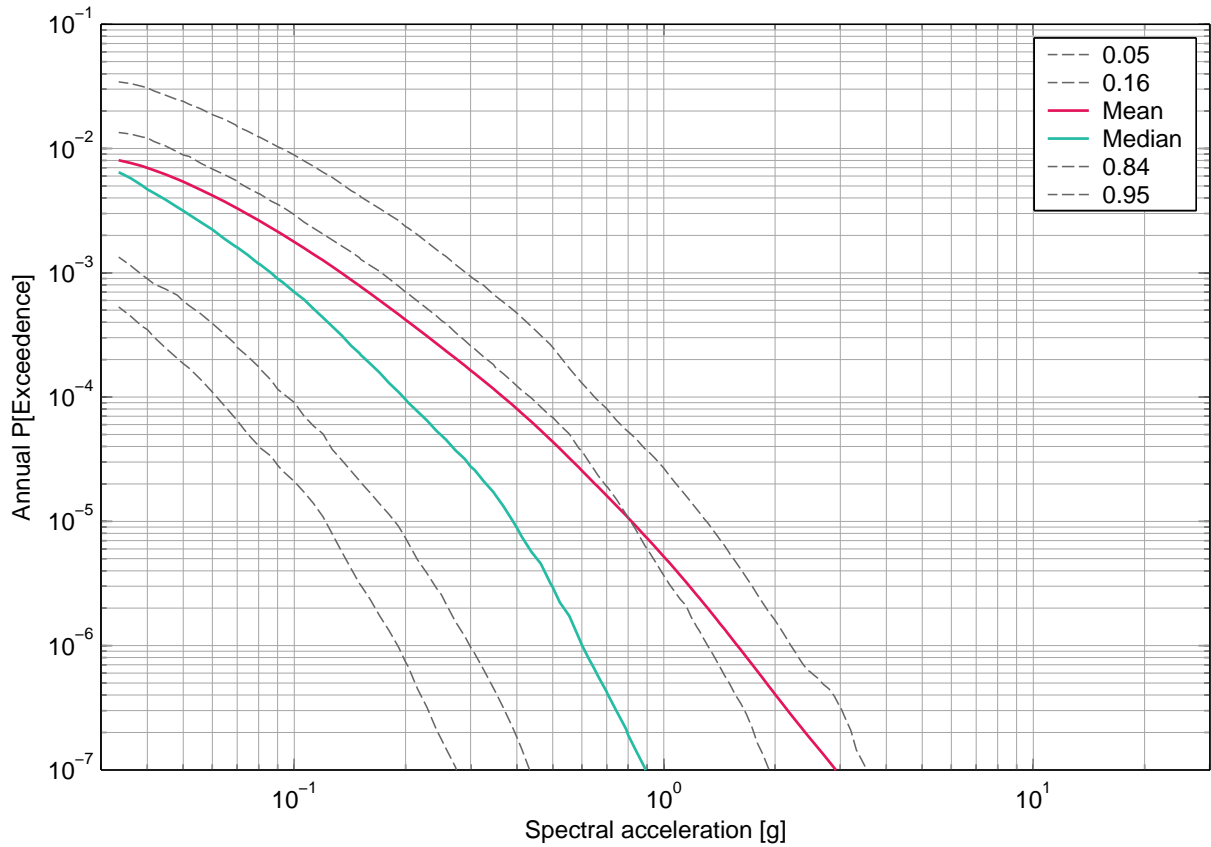

Fig. 2-11.7: Beznau, vertical component, soil, surface, mean hazard and fractiles, 33 Hz.

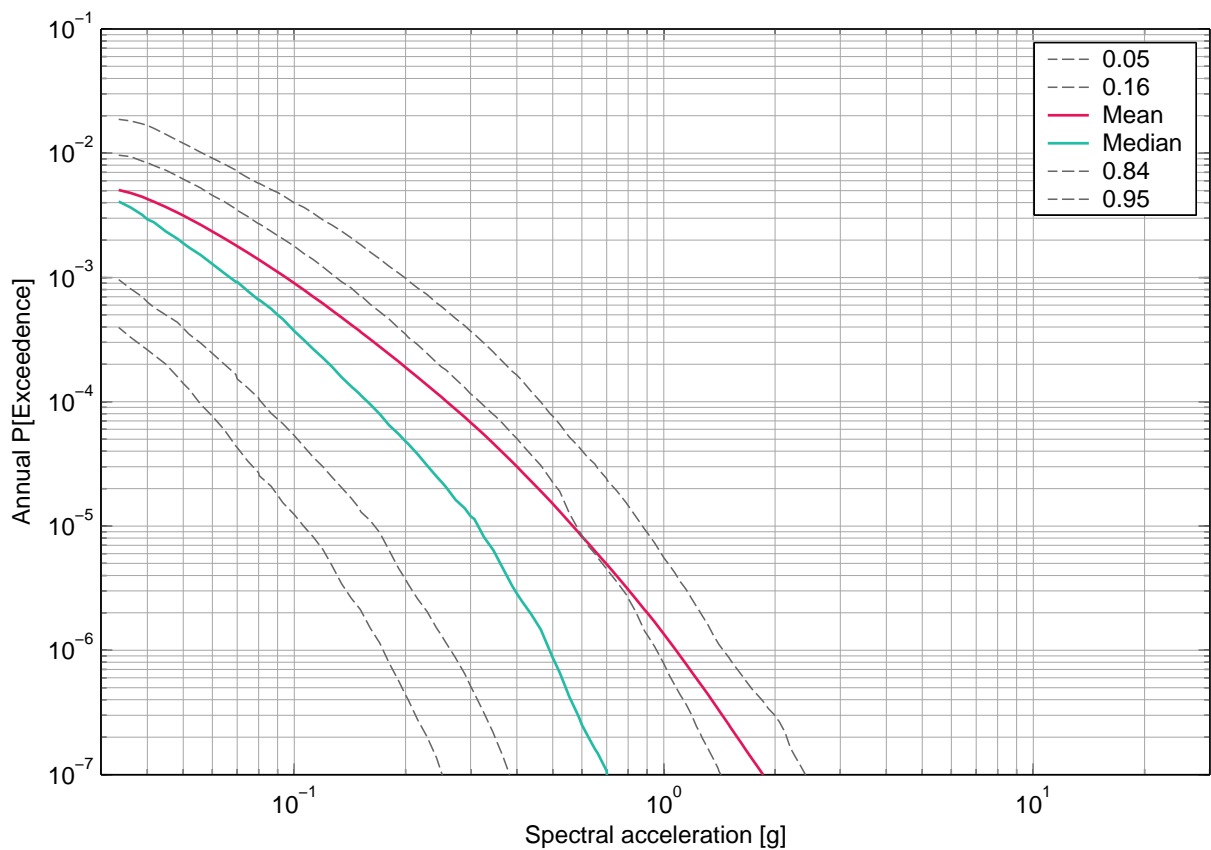

Fig. 2-11.8: Beznau, vertical component, soil, surface, mean hazard and fractiles, 50 Hz.

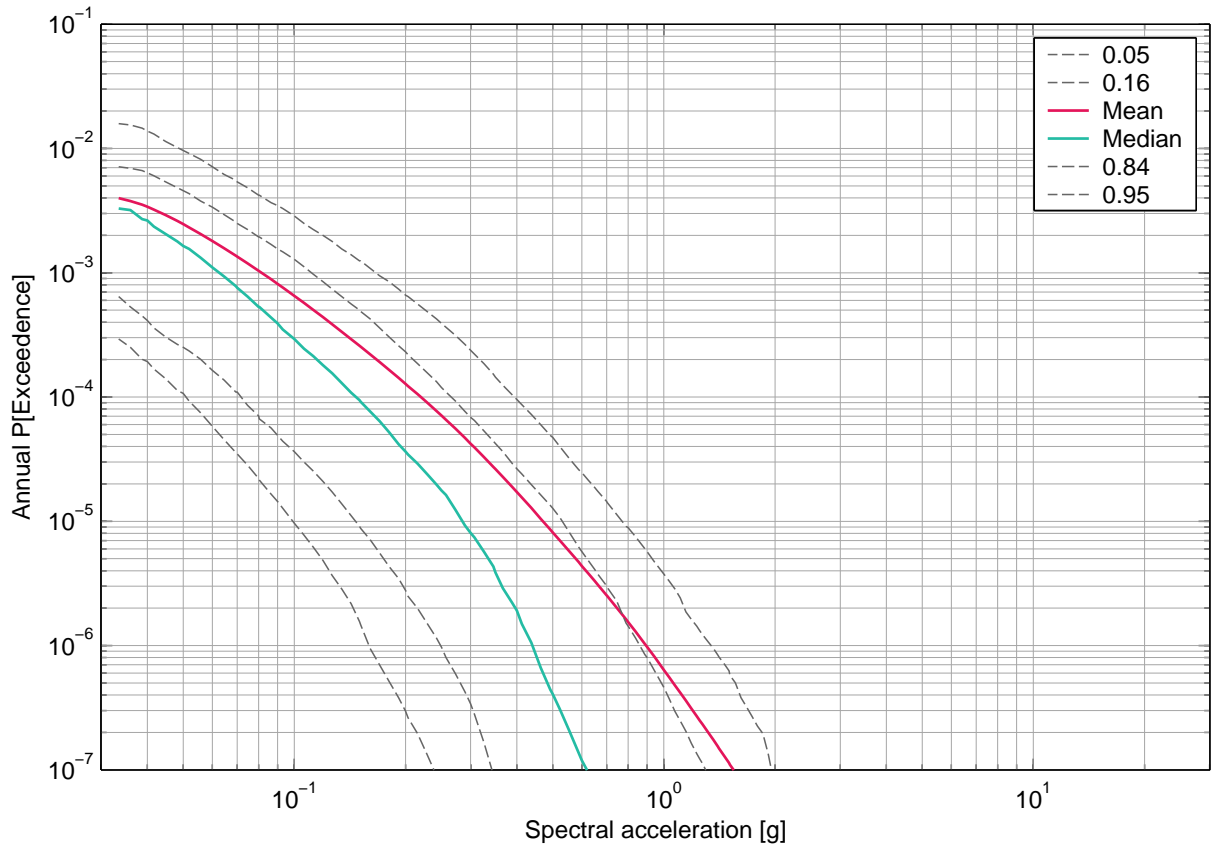

Fig. 2-11.9: Beznau, vertical component, soil, surface, mean hazard and fractiles, PGA.

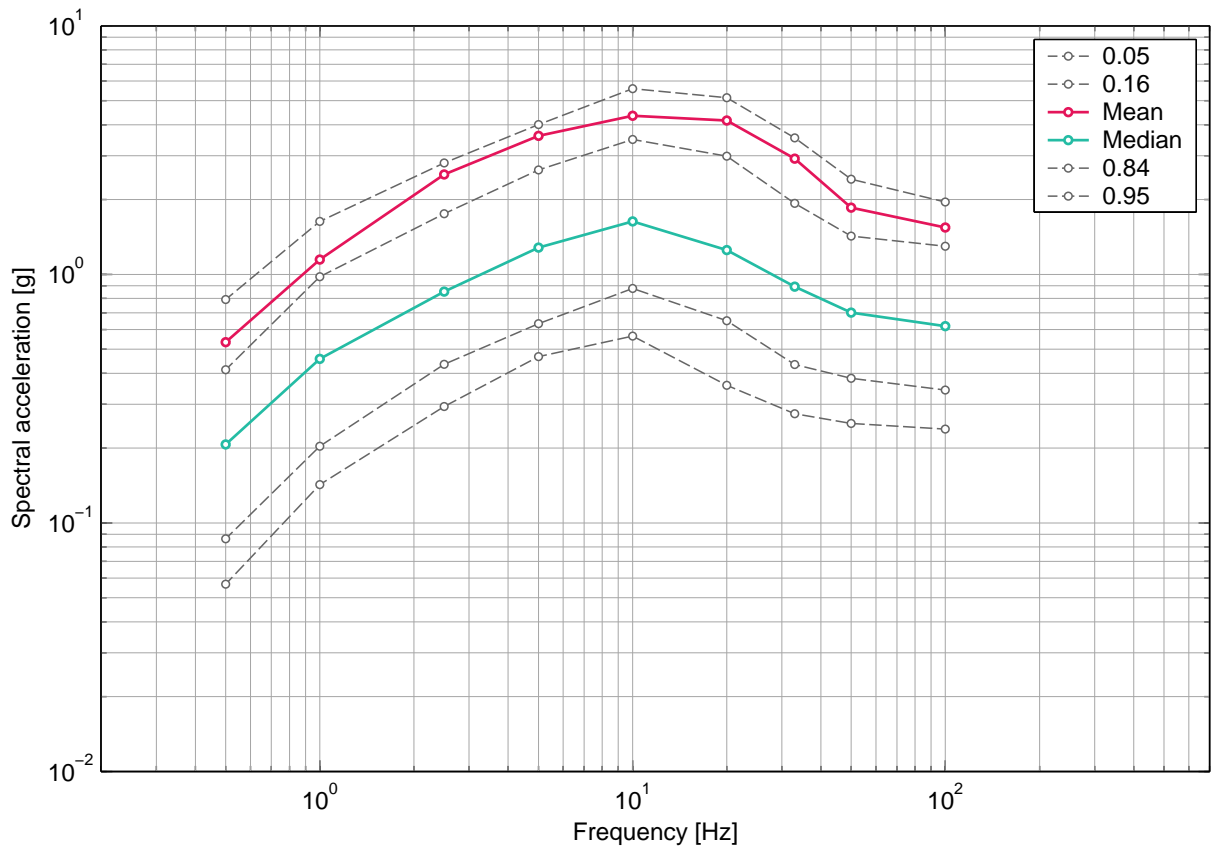

Fig. 2-11.10: Beznau, vertical component, soil, surface, uniform hazard spectra for an annual probability of exceedence of 1E-07 and 5% damping.

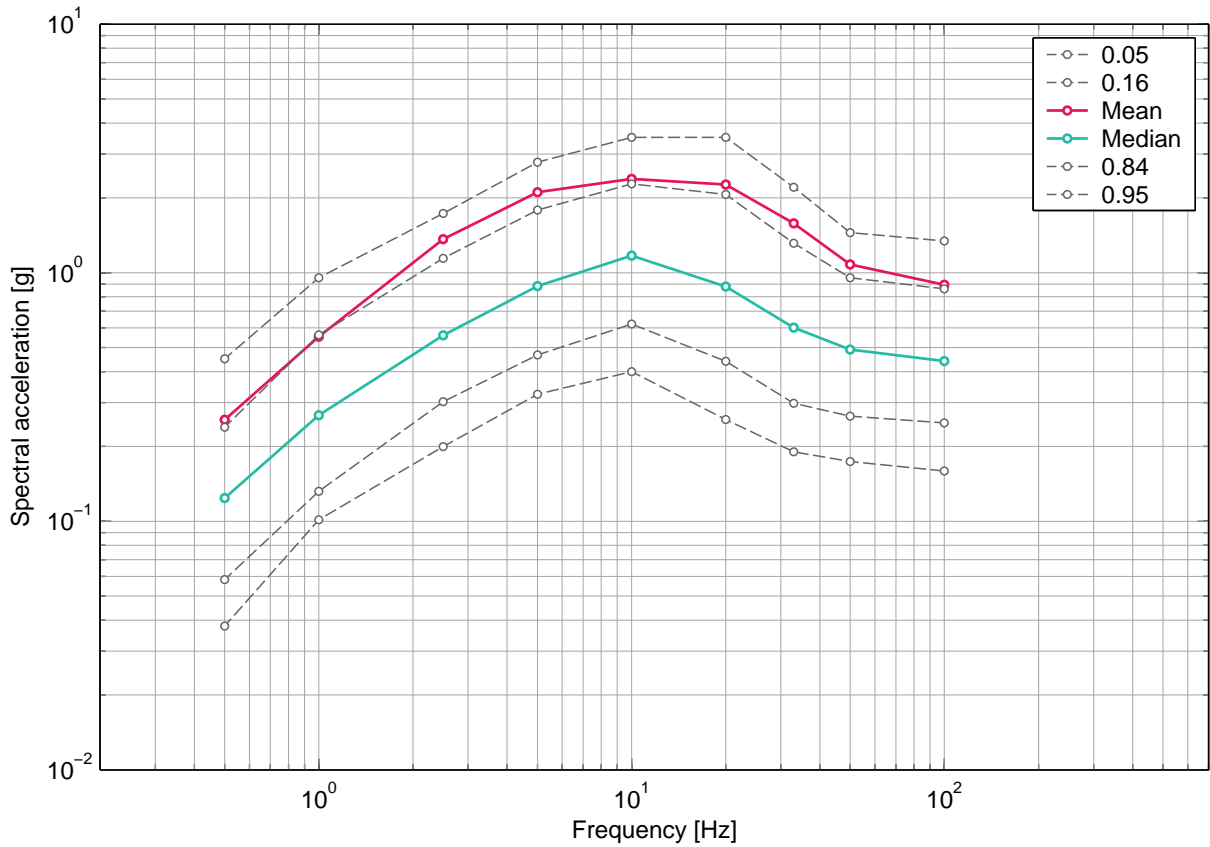

Fig. 2-11.11: Beznau, vertical component, soil, surface, uniform hazard spectra for an annual probability of exceedence of  $1E-06$  and 5% damping.

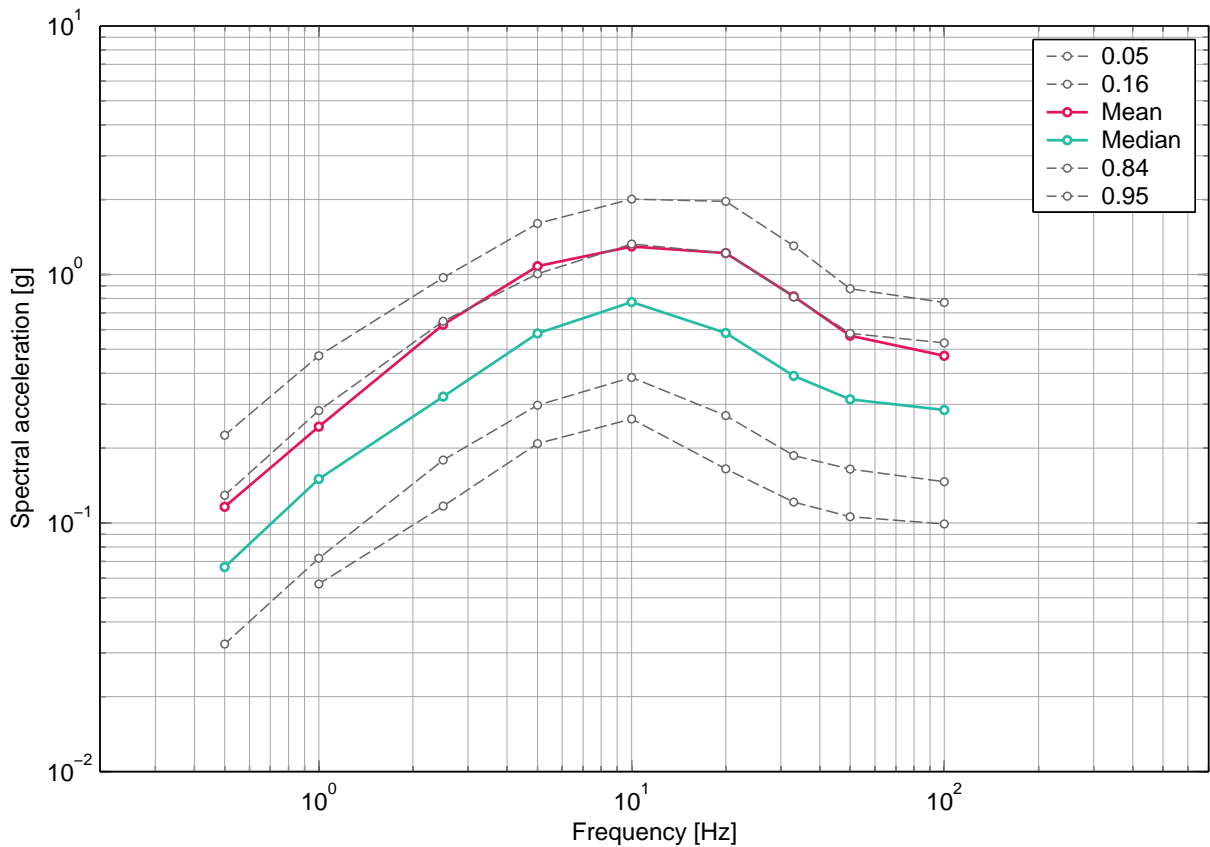

Fig. 2-11.12: Beznau, vertical component, soil, surface, uniform hazard spectra for an annual probability of exceedence of  $1E-05$  and 5% damping.

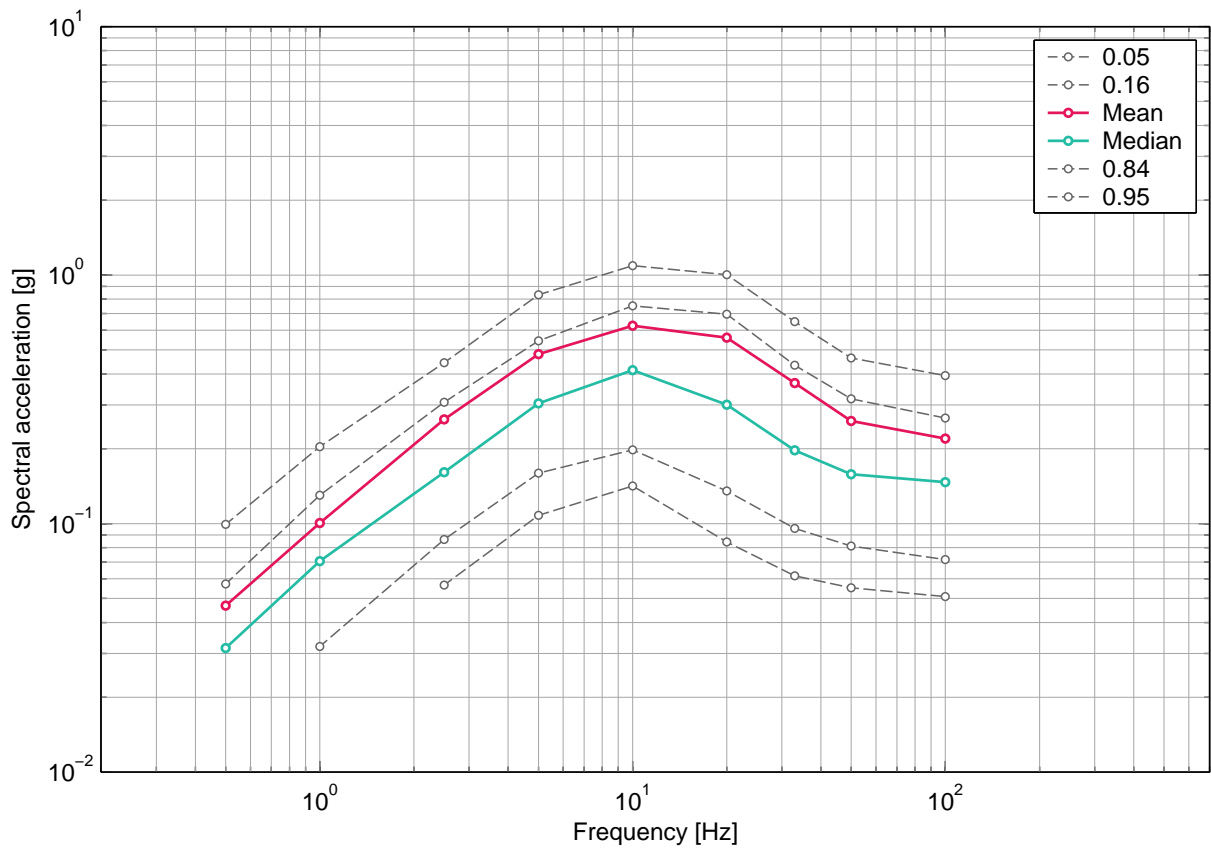

Fig. 2-11.13: Beznau, vertical component, soil, surface, uniform hazard spectra for an annual probability of exceedence of  $1E-04$  and 5% damping.

## 2.12 Beznau, Soil Hazard, Vertical Component, -6m

### List of figures

Fig. 2-12.1	Beznau, vertical component, soil, -6 m, mean hazard and fractiles, 0.5 Hz.	80
Fig. 2-12.2	Beznau, vertical component, soil, -6 m, mean hazard and fractiles, 1 Hz.	80
Fig. 2-12.3	Beznau, vertical component, soil, -6 m, mean hazard and fractiles, 2.5 Hz.	81
Fig. 2-12.4	Beznau, vertical component, soil, -6 m, mean hazard and fractiles, 5 Hz.	81
Fig. 2-12.5	Beznau, vertical component, soil, -6 m, mean hazard and fractiles, 10 Hz.	82
Fig. 2-12.6	Beznau, vertical component, soil, -6 m, mean hazard and fractiles, 20 Hz.	82
Fig. 2-12.7	Beznau, vertical component, soil, -6 m, mean hazard and fractiles, 33 Hz.	83
Fig. 2-12.8	Beznau, vertical component, soil, -6 m, mean hazard and fractiles, 50 Hz.	83
Fig. 2-12.9	Beznau, vertical component, soil, -6 m, mean hazard and fractiles, PGA.	84
Fig. 2-12.10	Beznau, vertical component, soil, -6 m, uniform hazard spectra for an annual probability of exceedence of 1E-07 and 5% damping.	84
Fig. 2-12.11	Beznau, vertical component, soil, -6 m, uniform hazard spectra for an annual probability of exceedence of 1E-06 and 5% damping.	85
Fig. 2-12.12	Beznau, vertical component, soil, -6 m, uniform hazard spectra for an annual probability of exceedence of 1E-05 and 5% damping.	85
Fig. 2-12.13	Beznau, vertical component, soil, -6 m, uniform hazard spectra for an annual probability of exceedence of 1E-04 and 5% damping.	86

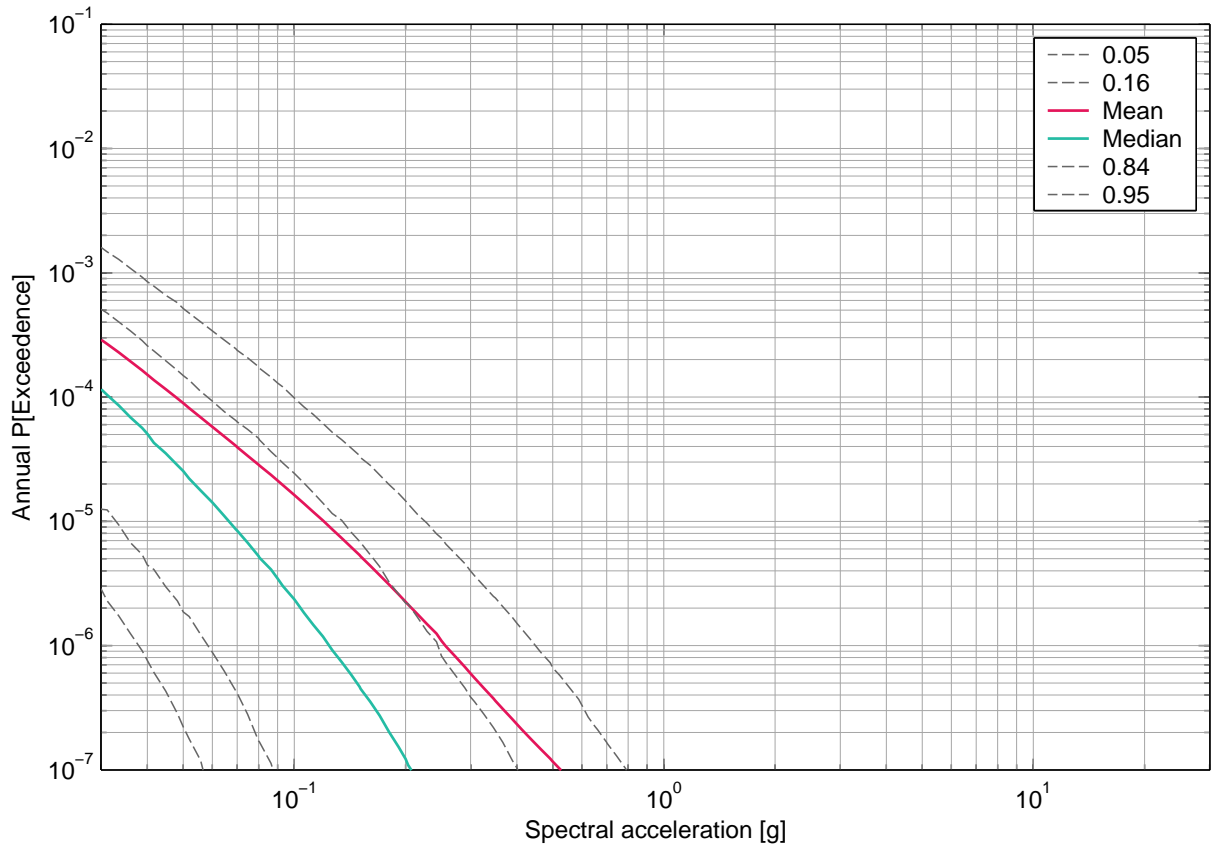

Fig. 2-12.1: Beznau, vertical component, soil, -6 m, mean hazard and fractiles, 0.5 Hz.

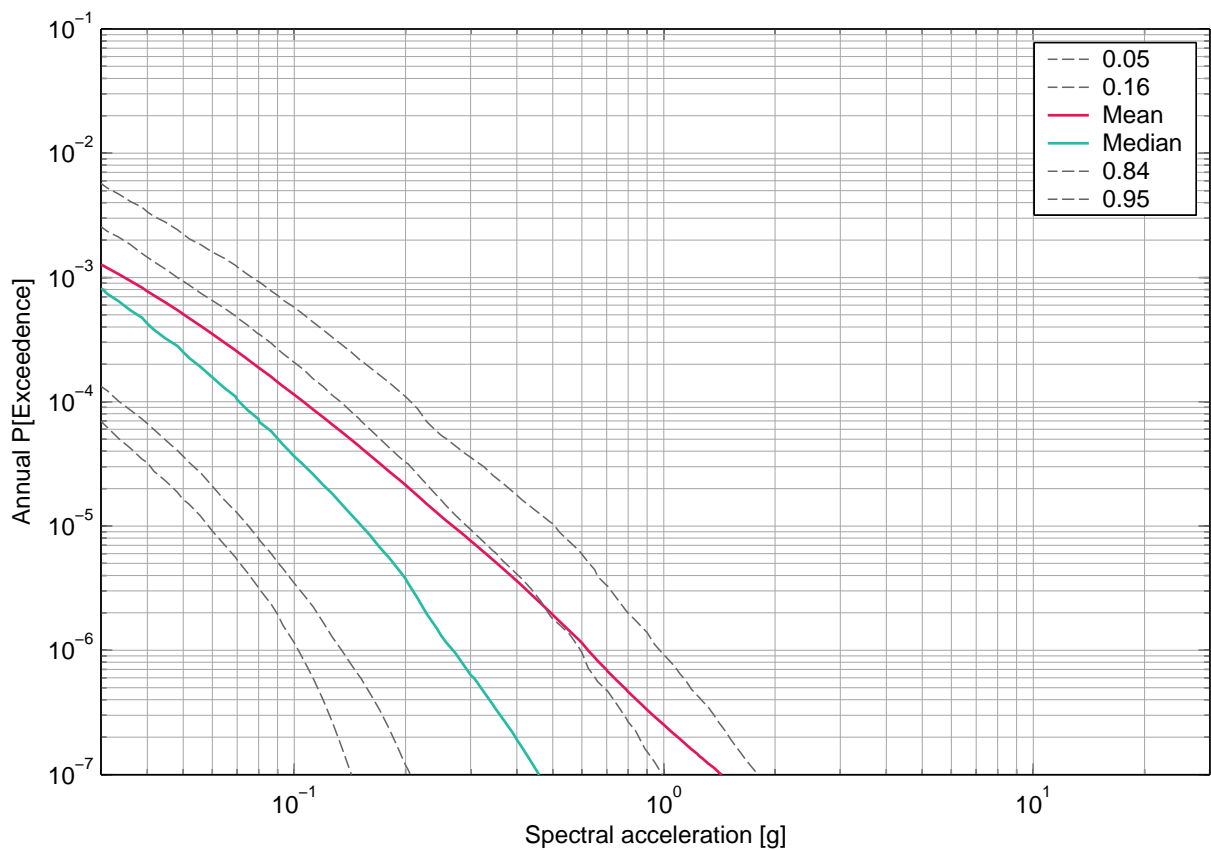

Fig. 2-12.2: Beznau, vertical component, soil, -6 m, mean hazard and fractiles, 1 Hz.



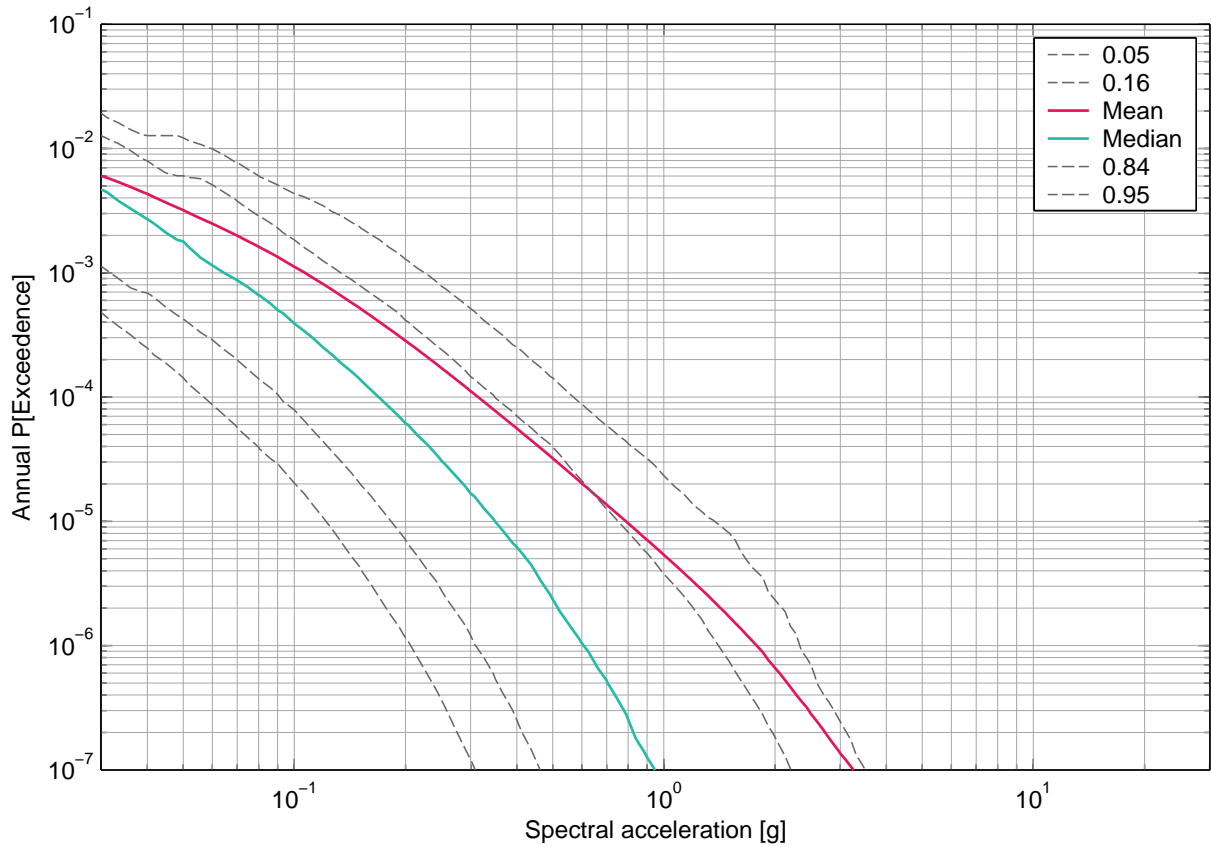

Fig. 2-12.3: Beznau, vertical component, soil, -6 m, mean hazard and fractiles, 2.5 Hz.

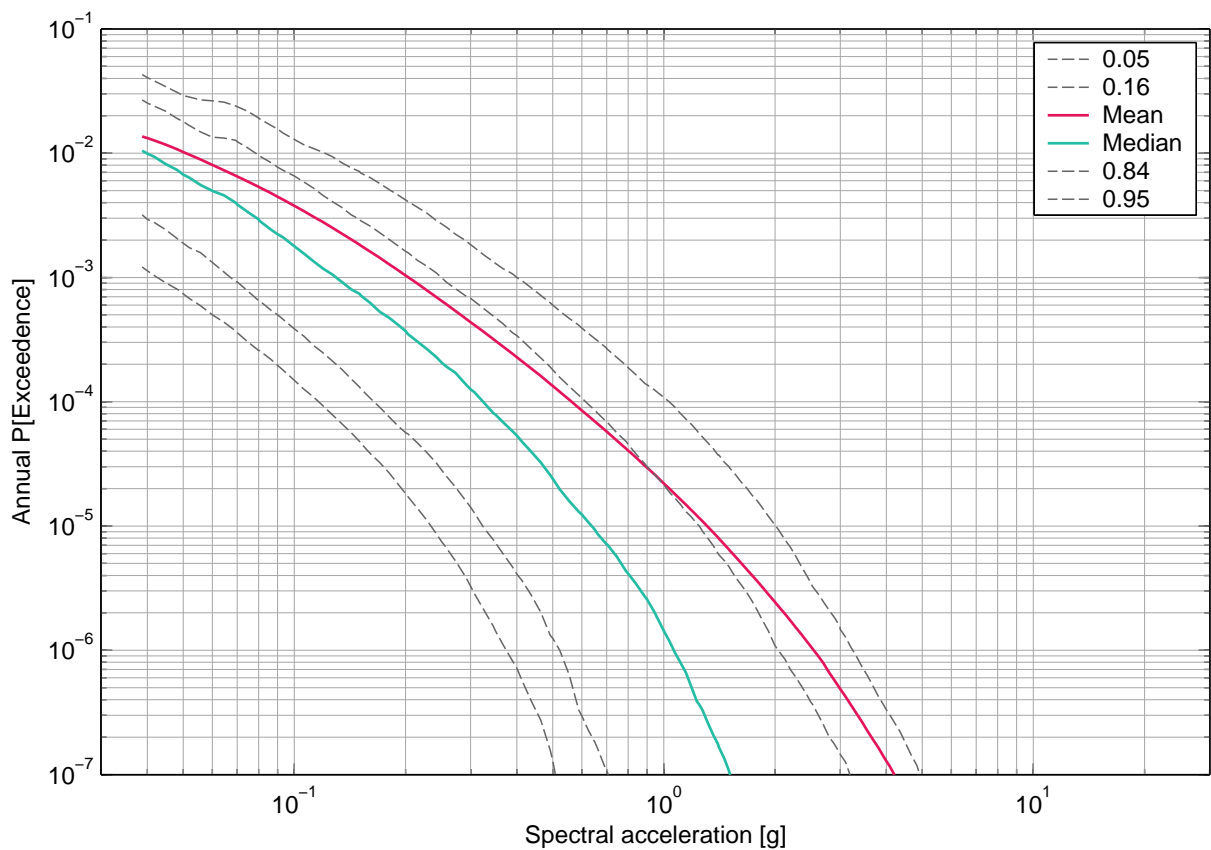

Fig. 2-12.4: Beznau, vertical component, soil, -6 m, mean hazard and fractiles, 5 Hz.

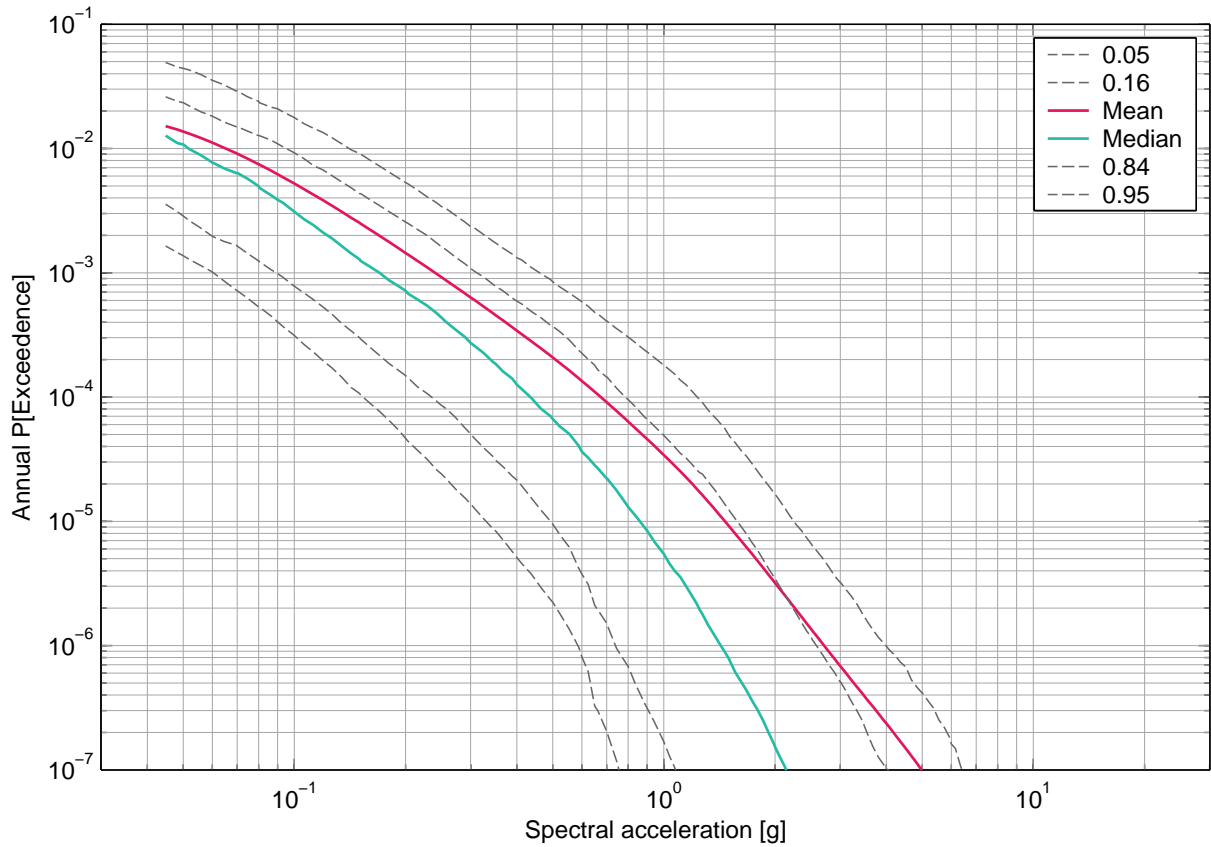

Fig. 2-12.5: Beznau, vertical component, soil, -6 m, mean hazard and fractiles, 10 Hz.

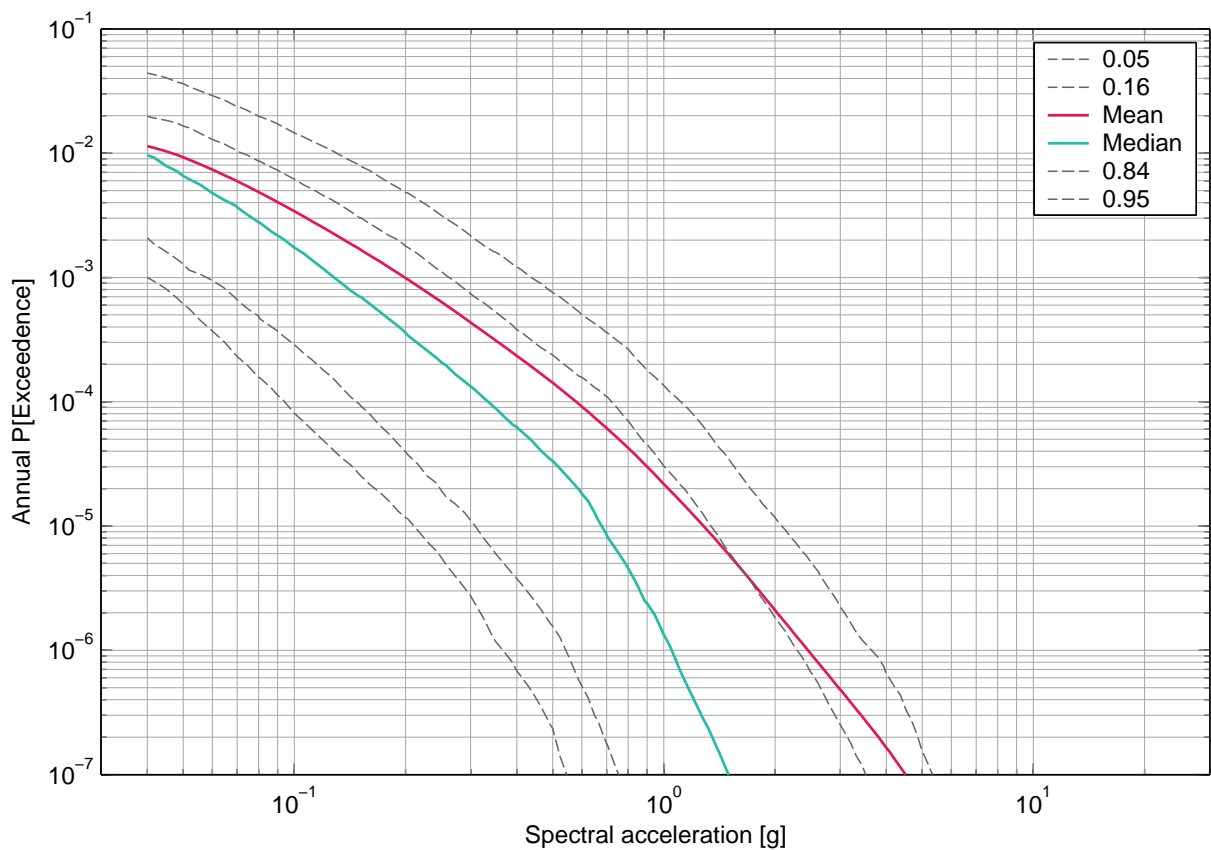

Fig. 2-12.6: Beznau, vertical component, soil, -6 m, mean hazard and fractiles, 20 Hz.

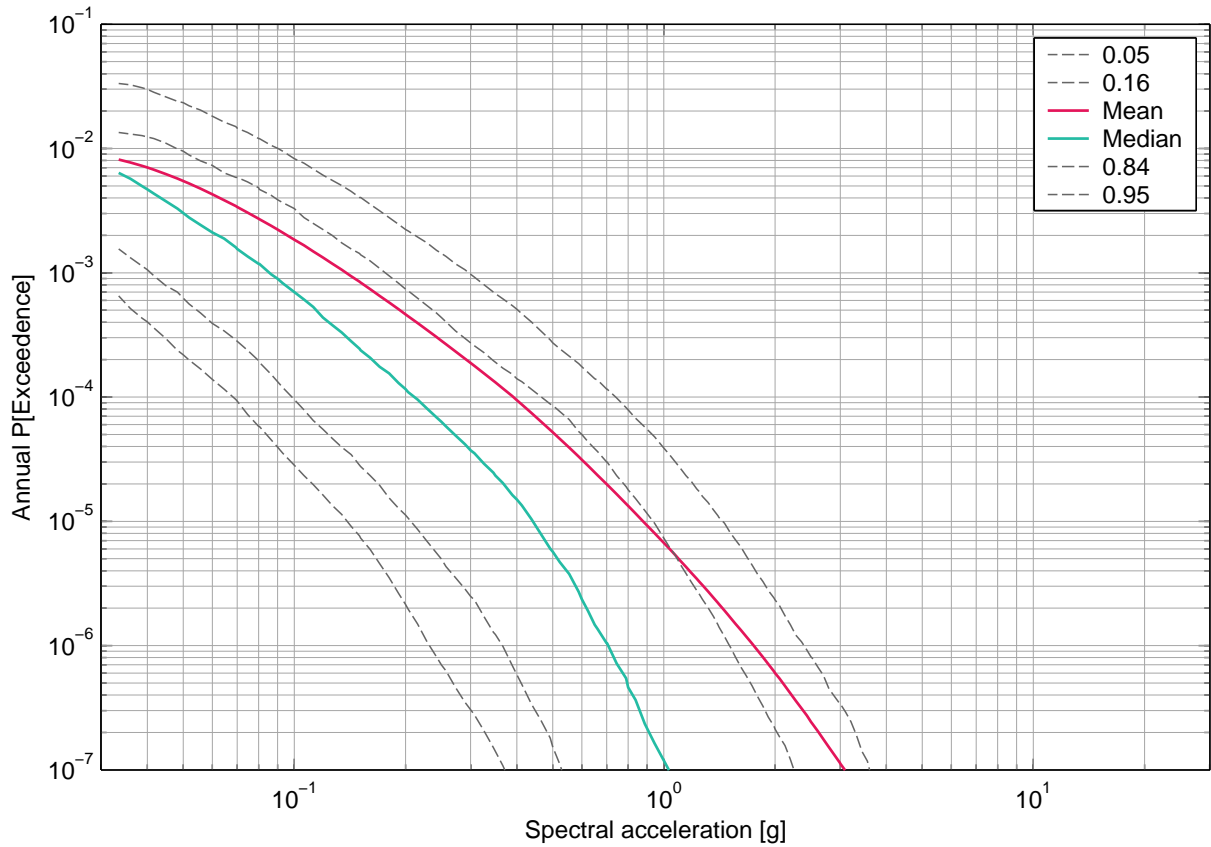

Fig. 2-12.7: Beznau, vertical component, soil, -6 m, mean hazard and fractiles, 33 Hz.

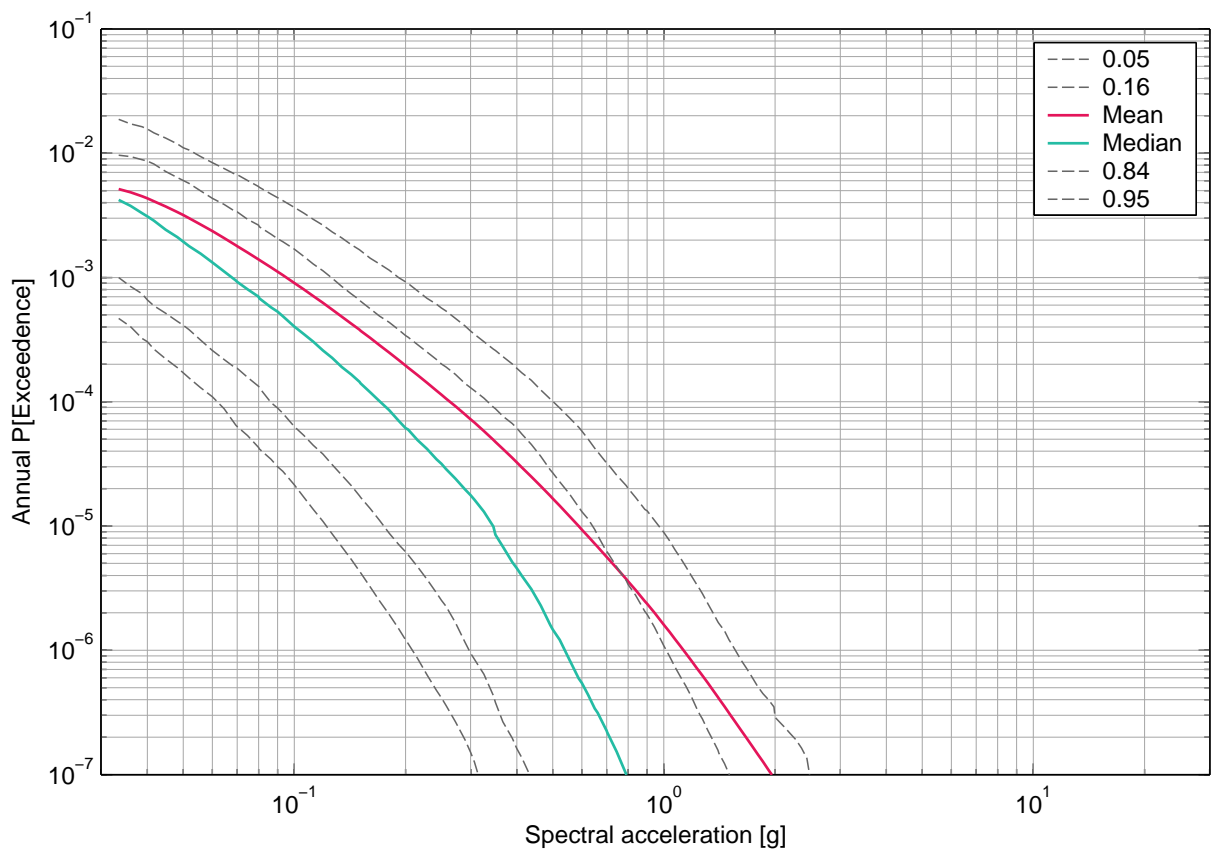

Fig. 2-12.8: Beznau, vertical component, soil, -6 m, mean hazard and fractiles, 50 Hz.

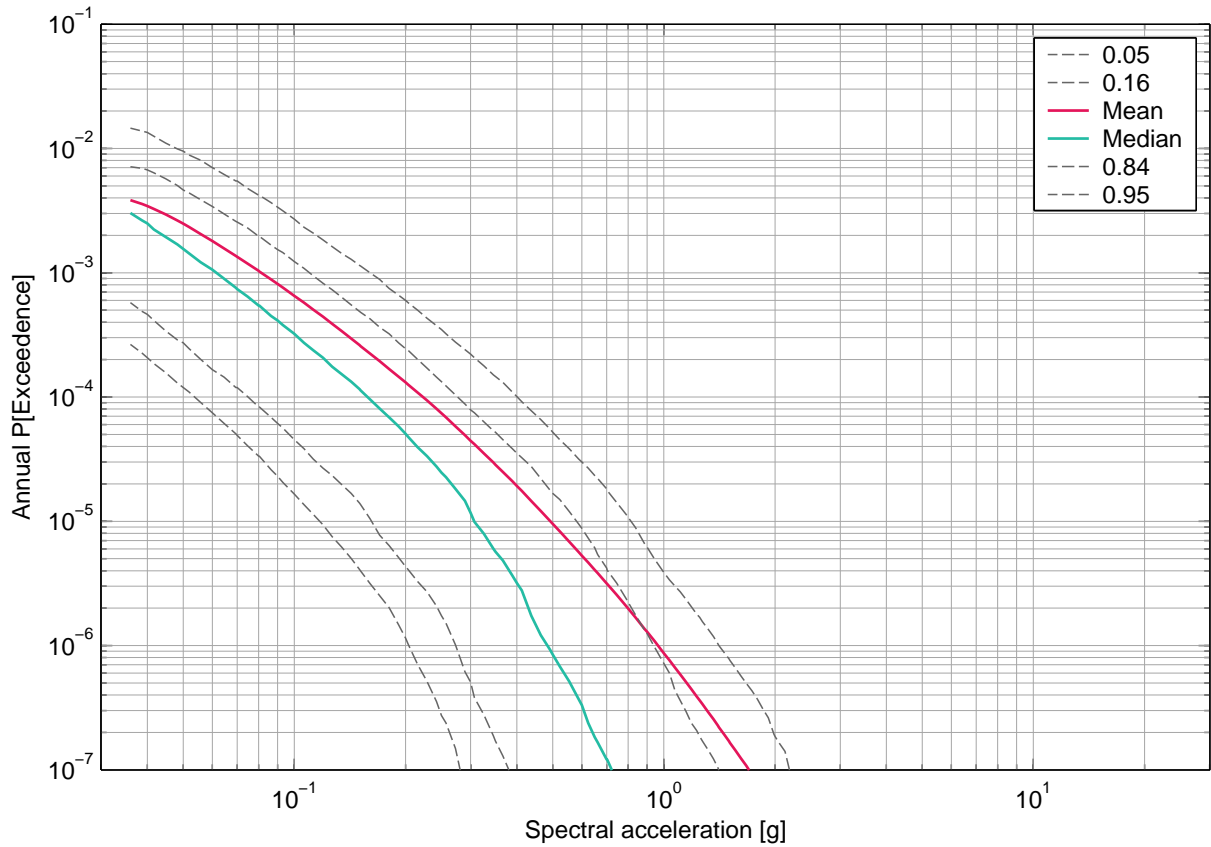

Fig. 2-12.9: Beznau, vertical component, soil, -6 m, mean hazard and fractiles, PGA.

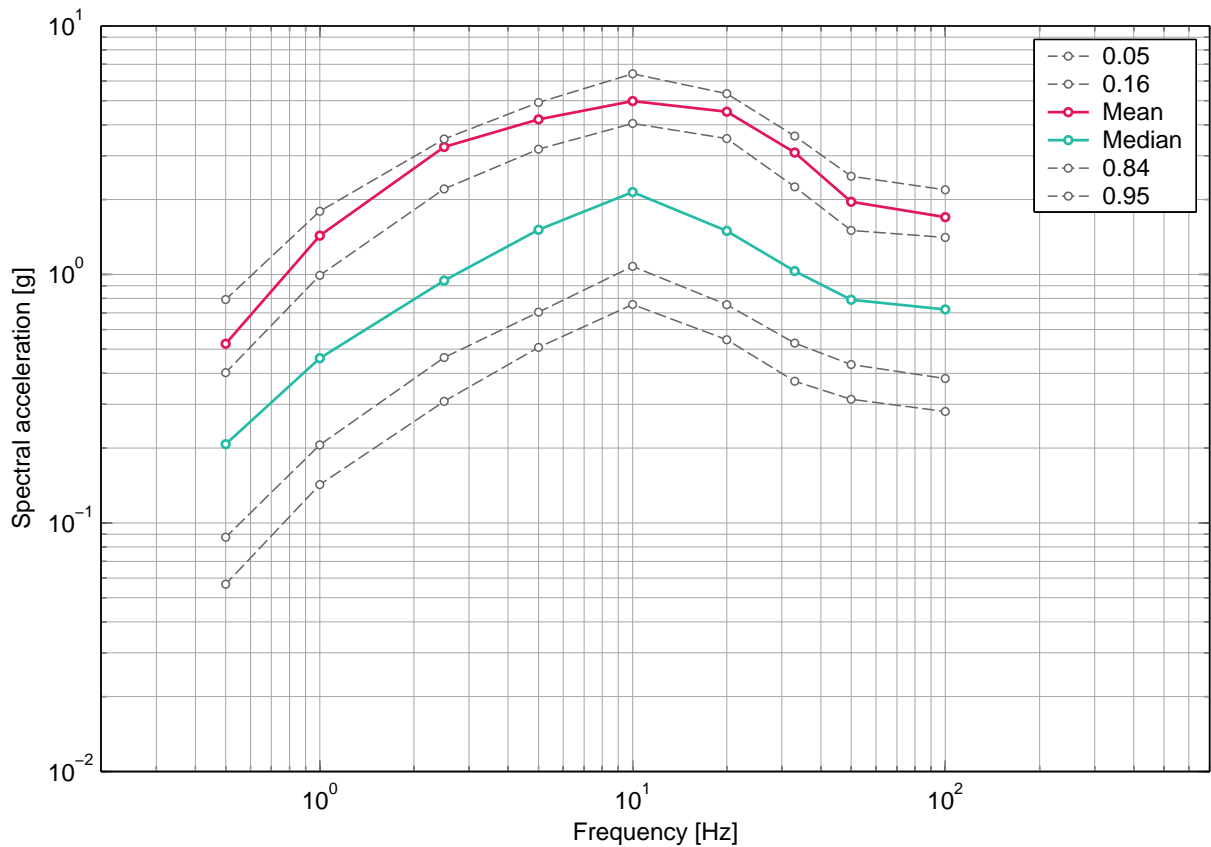

Fig. 2-12.10: Beznau, vertical component, soil, -6 m, uniform hazard spectra for an annual probability of exceedence of  $1E-07$  and 5% damping.

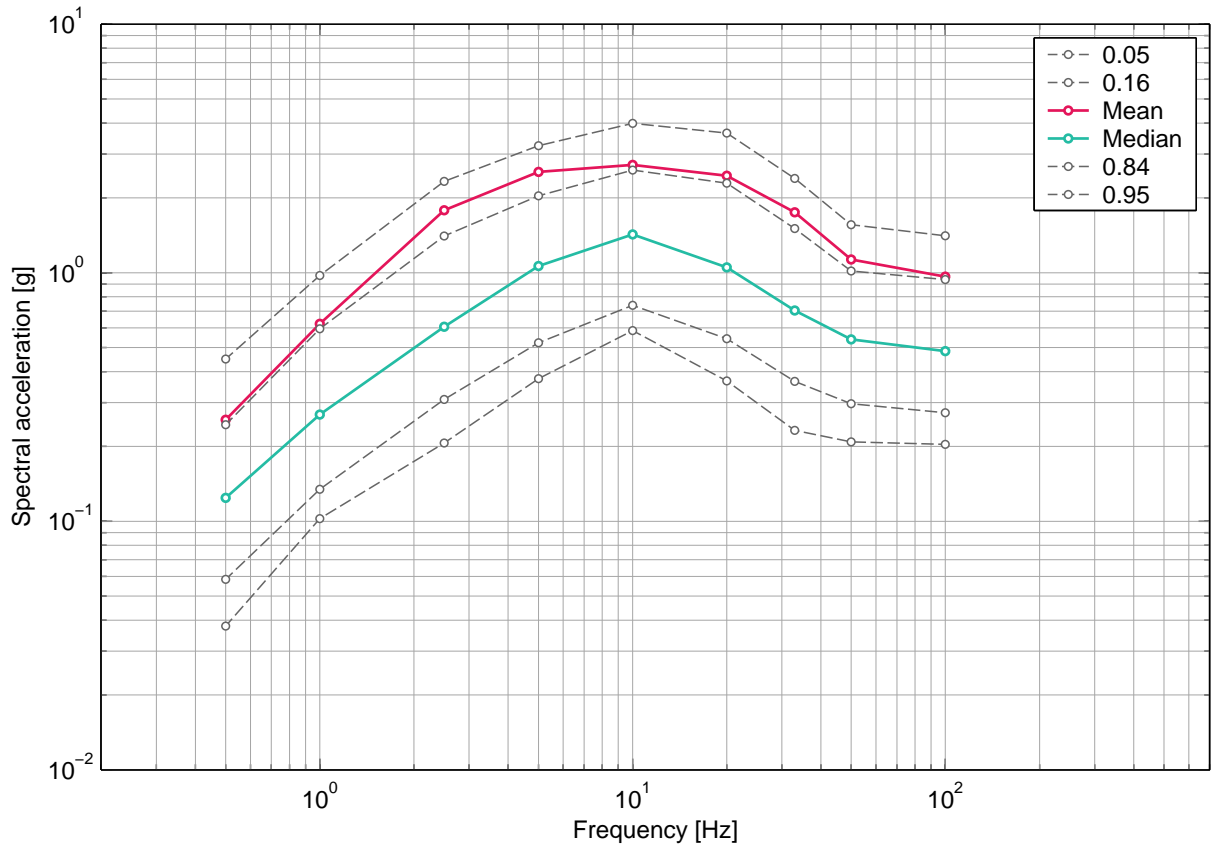

Fig. 2-12.11: Beznau, vertical component, soil, -6 m, uniform hazard spectra for an annual probability of exceedence of 1E-06 and 5% damping.

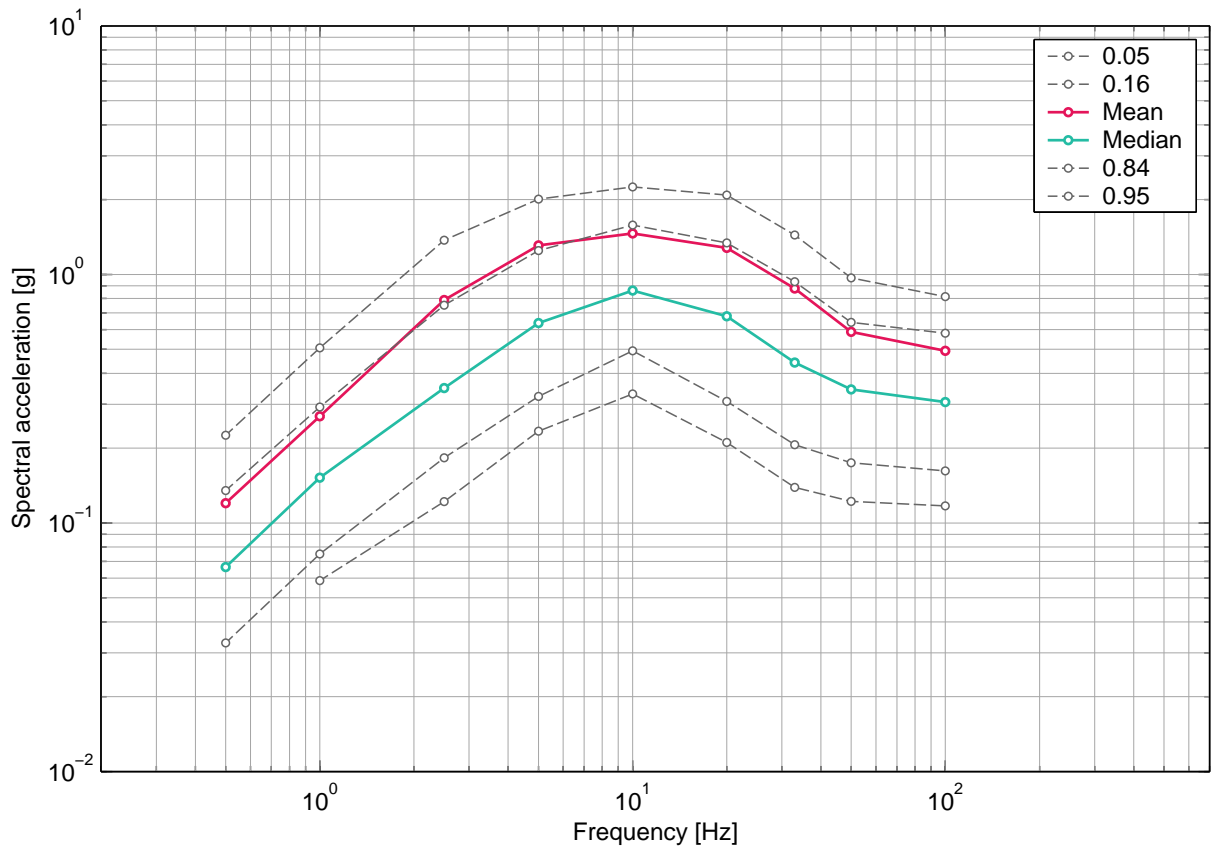

Fig. 2-12.12: Beznau, vertical component, soil, -6 m, uniform hazard spectra for an annual probability of exceedence of 1E-05 and 5% damping.

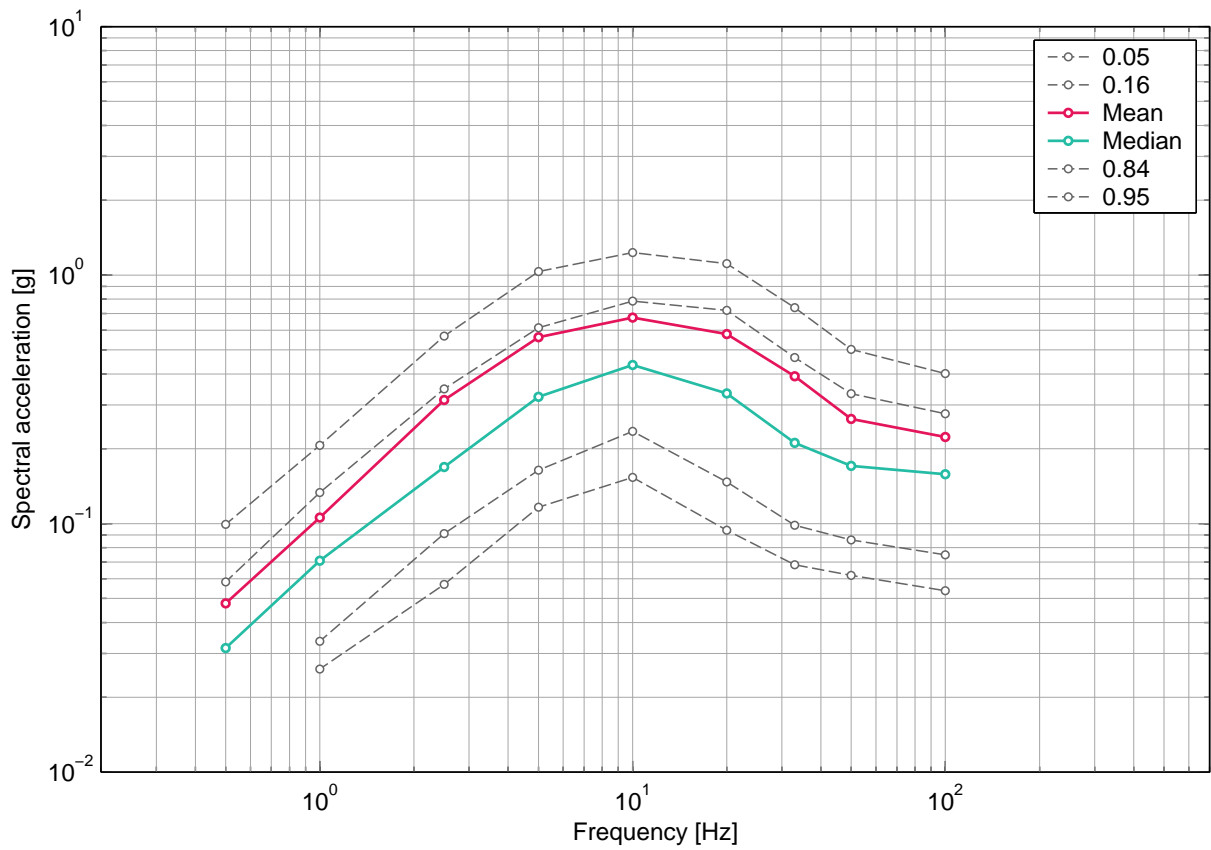

Fig. 2-12.13: Beznau, vertical component, soil, -6 m, uniform hazard spectra for an annual probability of exceedence of 1E-04 and 5% damping.

## 2.13 Beznau, Soil Hazard, Vertical Component, -15m

### List of figures

Fig. 2-13.1	Beznau, vertical component, soil, -15 m, mean hazard and fractiles, 0.5 Hz.	88
Fig. 2-13.2	Beznau, vertical component, soil, -15 m, mean hazard and fractiles, 1 Hz.	88
Fig. 2-13.3	Beznau, vertical component, soil, -15 m, mean hazard and fractiles, 2.5 Hz.	89
Fig. 2-13.4	Beznau, vertical component, soil, -15 m, mean hazard and fractiles, 5 Hz.	89
Fig. 2-13.5	Beznau, vertical component, soil, -15 m, mean hazard and fractiles, 10 Hz.	90
Fig. 2-13.6	Beznau, vertical component, soil, -15 m, mean hazard and fractiles, 20 Hz.	90
Fig. 2-13.7	Beznau, vertical component, soil, -15 m, mean hazard and fractiles, 33 Hz.	91
Fig. 2-13.8	Beznau, vertical component, soil, -15 m, mean hazard and fractiles, 50 Hz.	91
Fig. 2-13.9	Beznau, vertical component, soil, -15 m, mean hazard and fractiles, PGA.	92
Fig. 2-13.10	Beznau, vertical component, soil, -15 m, uniform hazard spectra for an annual probability of exceedence of 1E-07 and 5% damping.	92
Fig. 2-13.11	Beznau, vertical component, soil, -15 m, uniform hazard spectra for an annual probability of exceedence of 1E-06 and 5% damping.	93
Fig. 2-13.12	Beznau, vertical component, soil, -15 m, uniform hazard spectra for an annual probability of exceedence of 1E-05 and 5% damping.	93
Fig. 2-13.13	Beznau, vertical component, soil, -15 m, uniform hazard spectra for an annual probability of exceedence of 1E-04 and 5% damping.	94

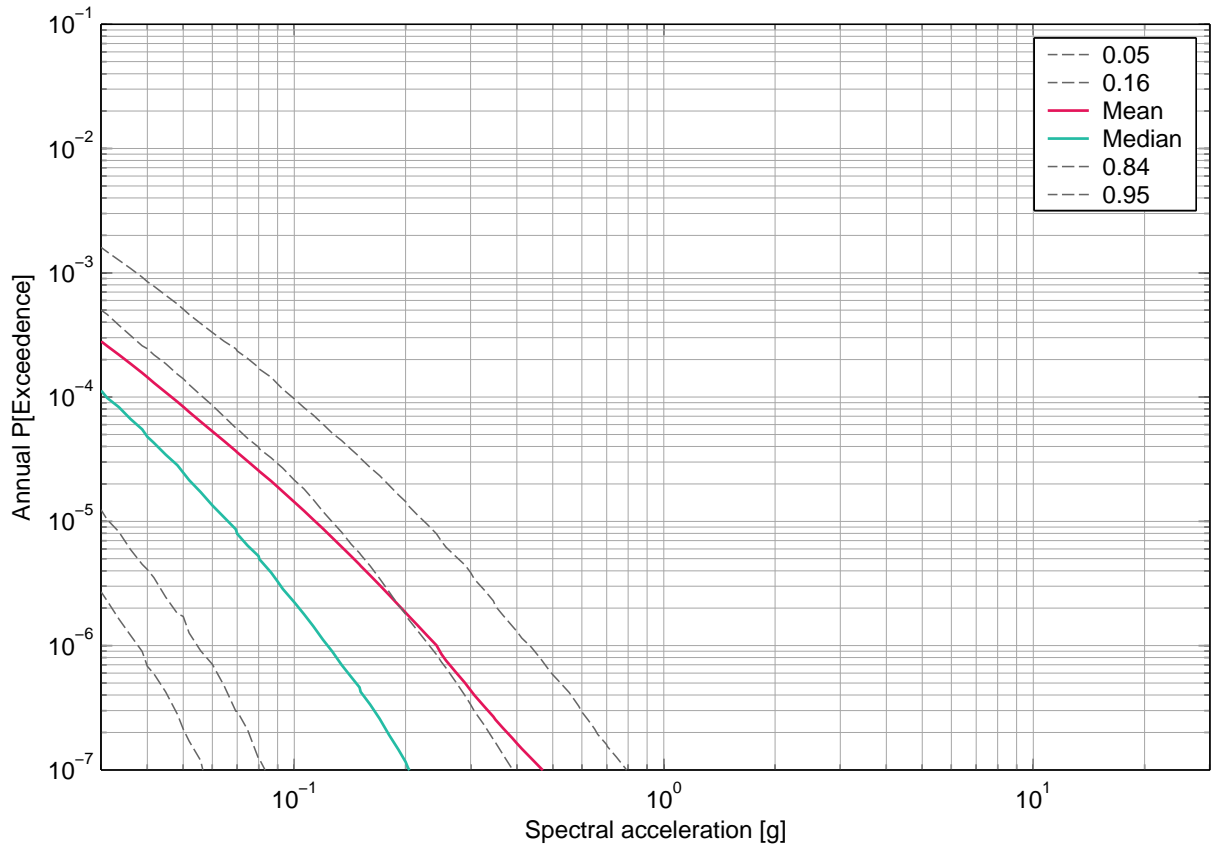

Fig. 2-13.1: Beznau, vertical component, soil, -15 m, mean hazard and fractiles, 0.5 Hz.

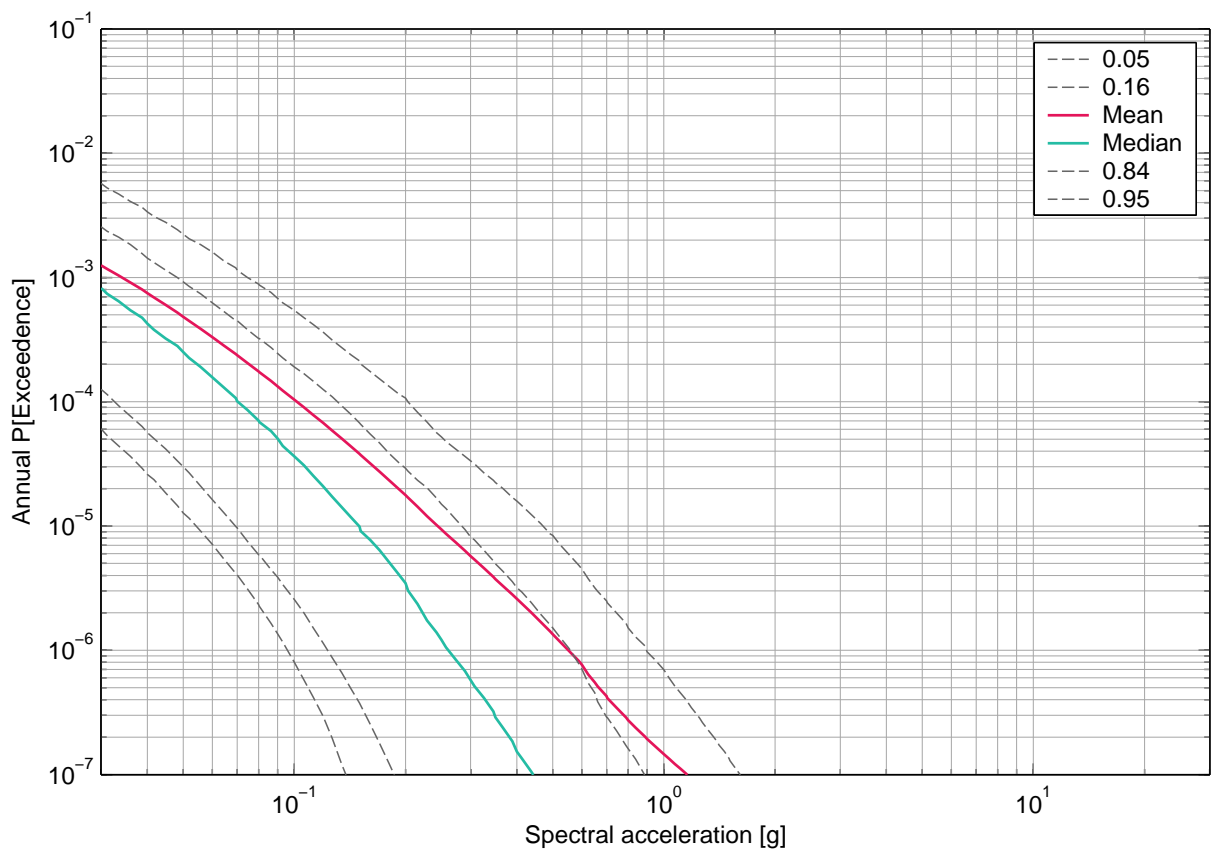

Fig. 2-13.2: Beznau, vertical component, soil, -15 m, mean hazard and fractiles, 1 Hz.



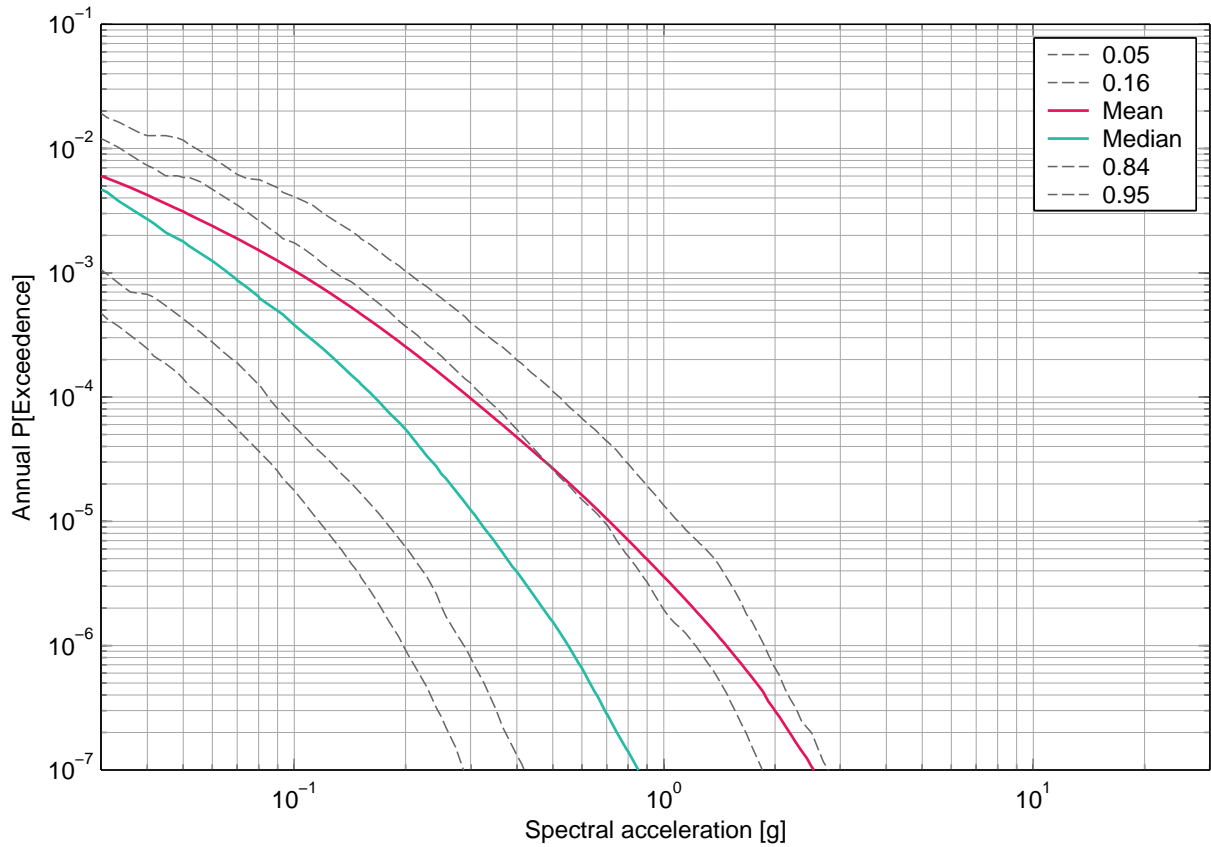

Fig. 2-13.3: Beznau, vertical component, soil, -15 m, mean hazard and fractiles, 2.5 Hz.

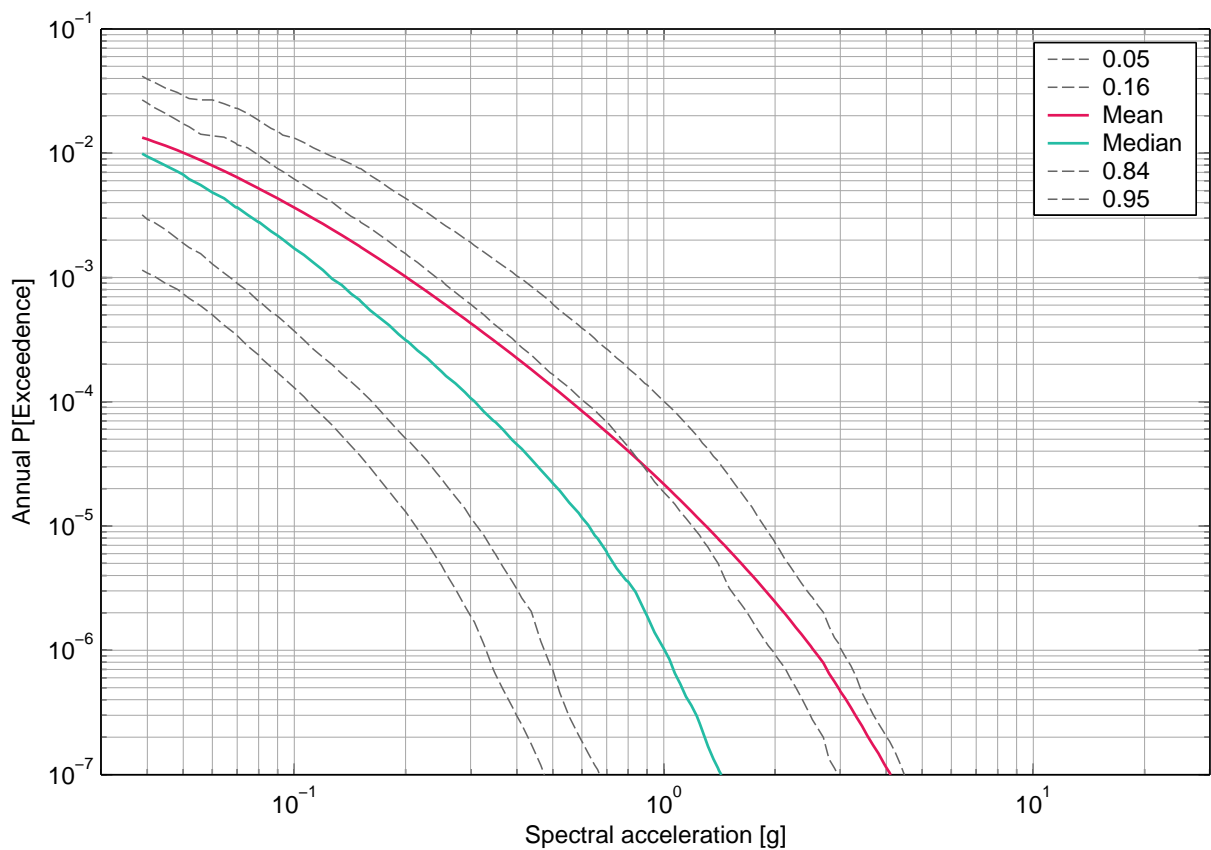

Fig. 2-13.4: Beznau, vertical component, soil, -15 m, mean hazard and fractiles, 5 Hz.

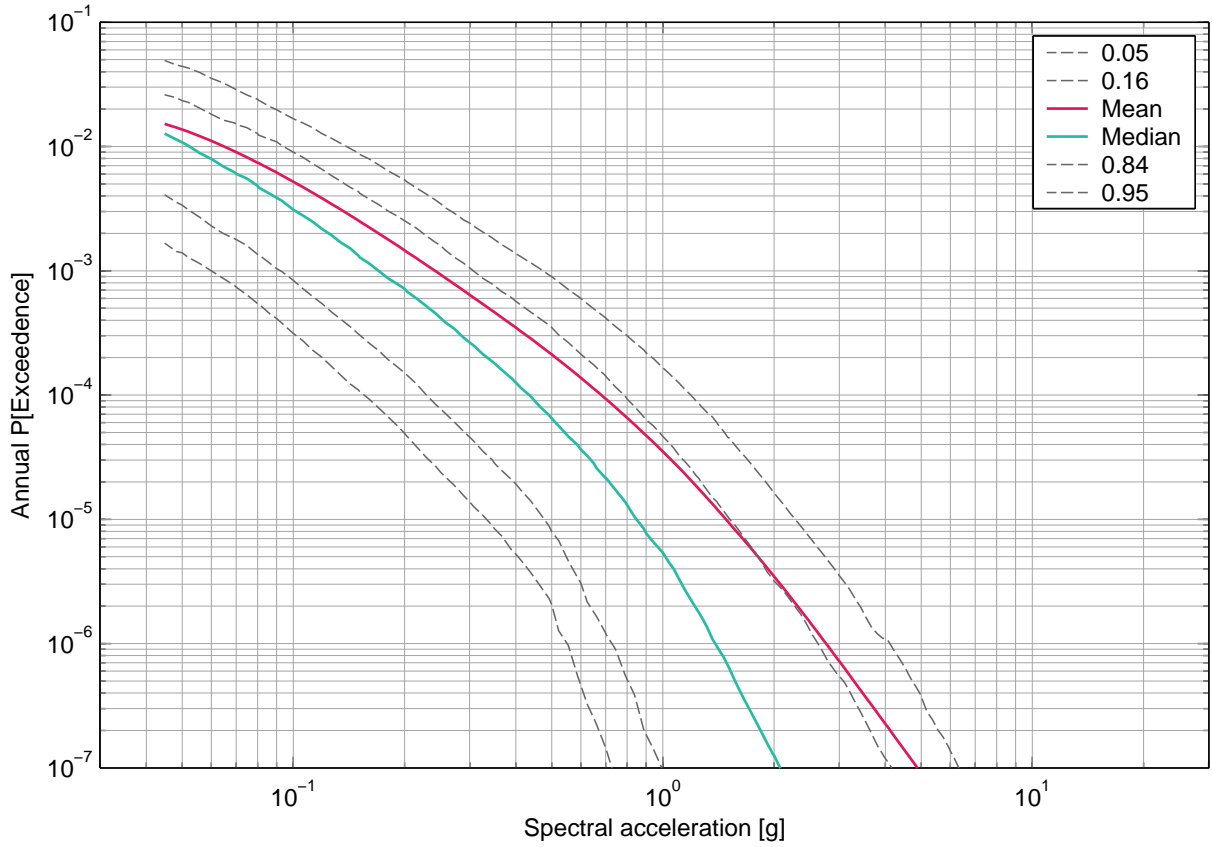

Fig. 2-13.5: Beznau, vertical component, soil, -15 m, mean hazard and fractiles, 10 Hz.

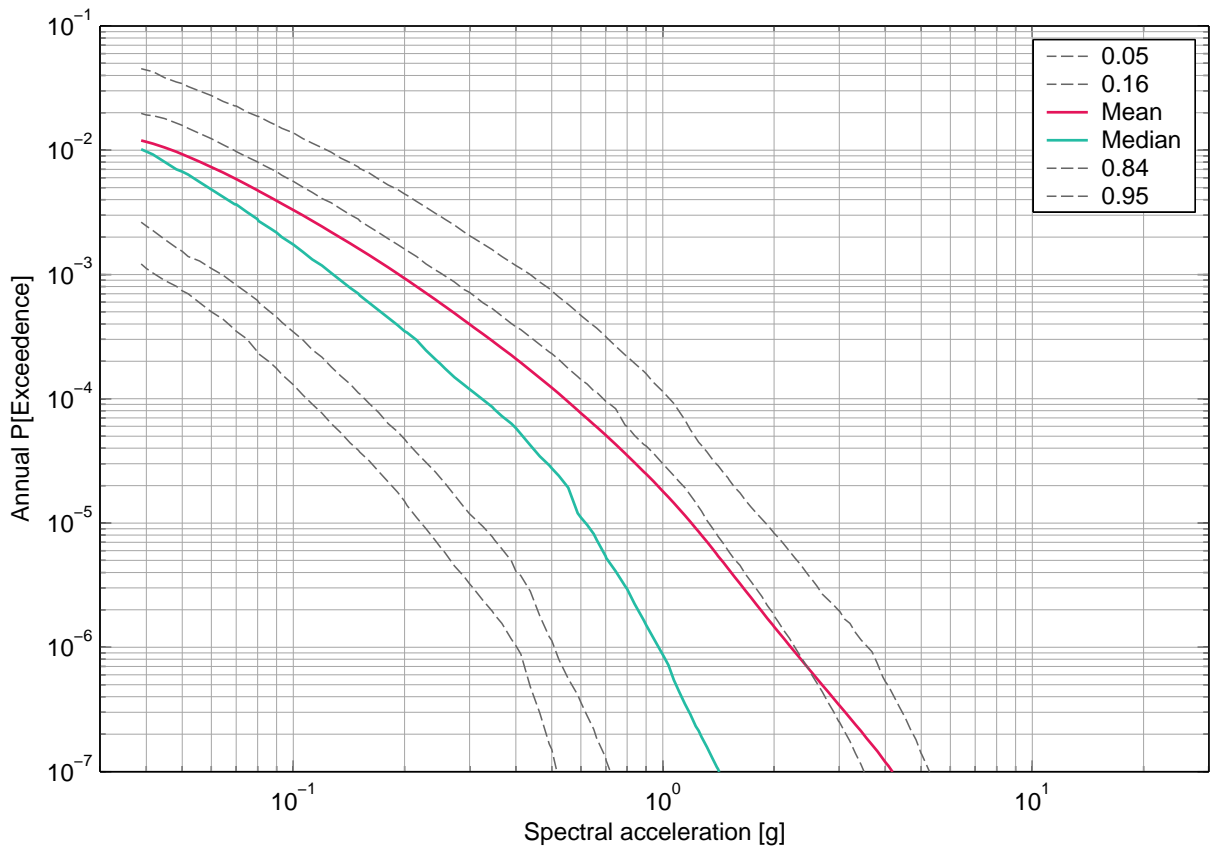

Fig. 2-13.6: Beznau, vertical component, soil, -15 m, mean hazard and fractiles, 20 Hz.

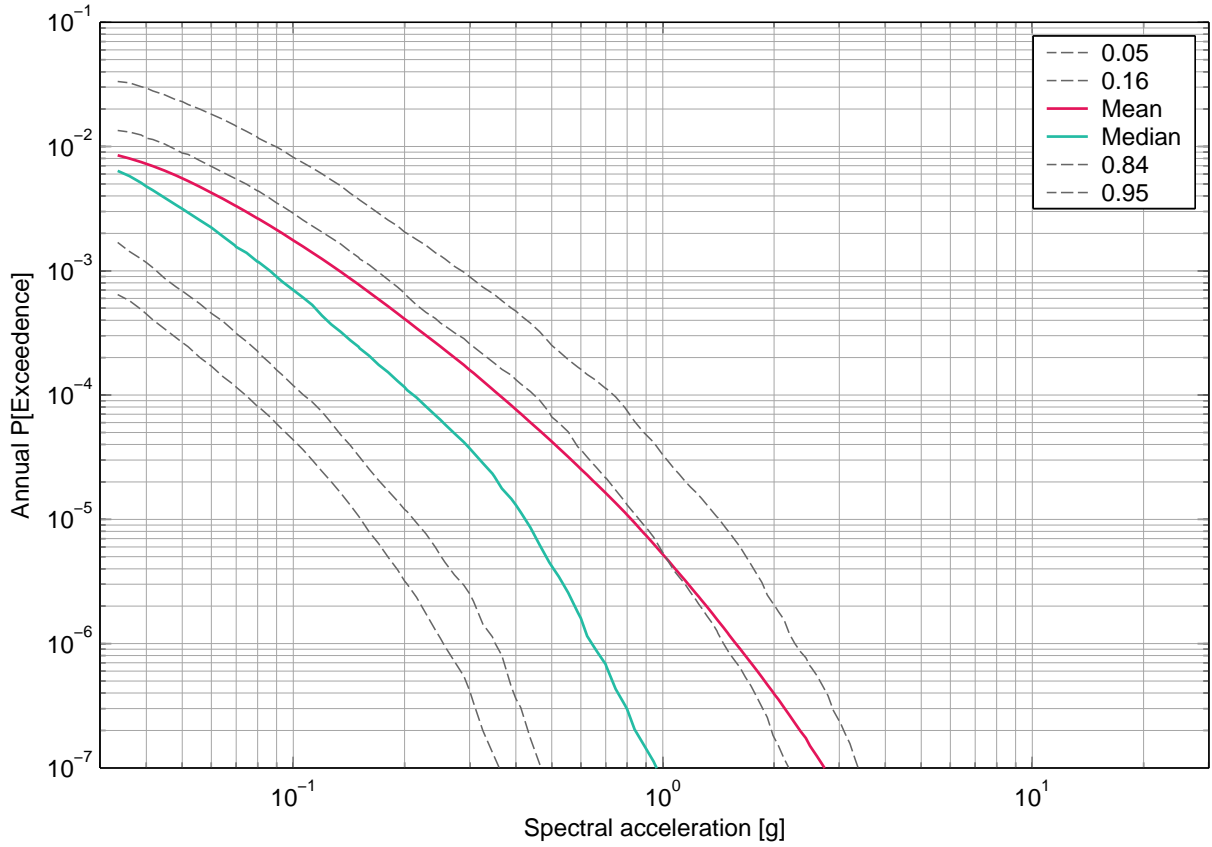

Fig. 2-13.7: Beznau, vertical component, soil, -15 m, mean hazard and fractiles, 33 Hz.

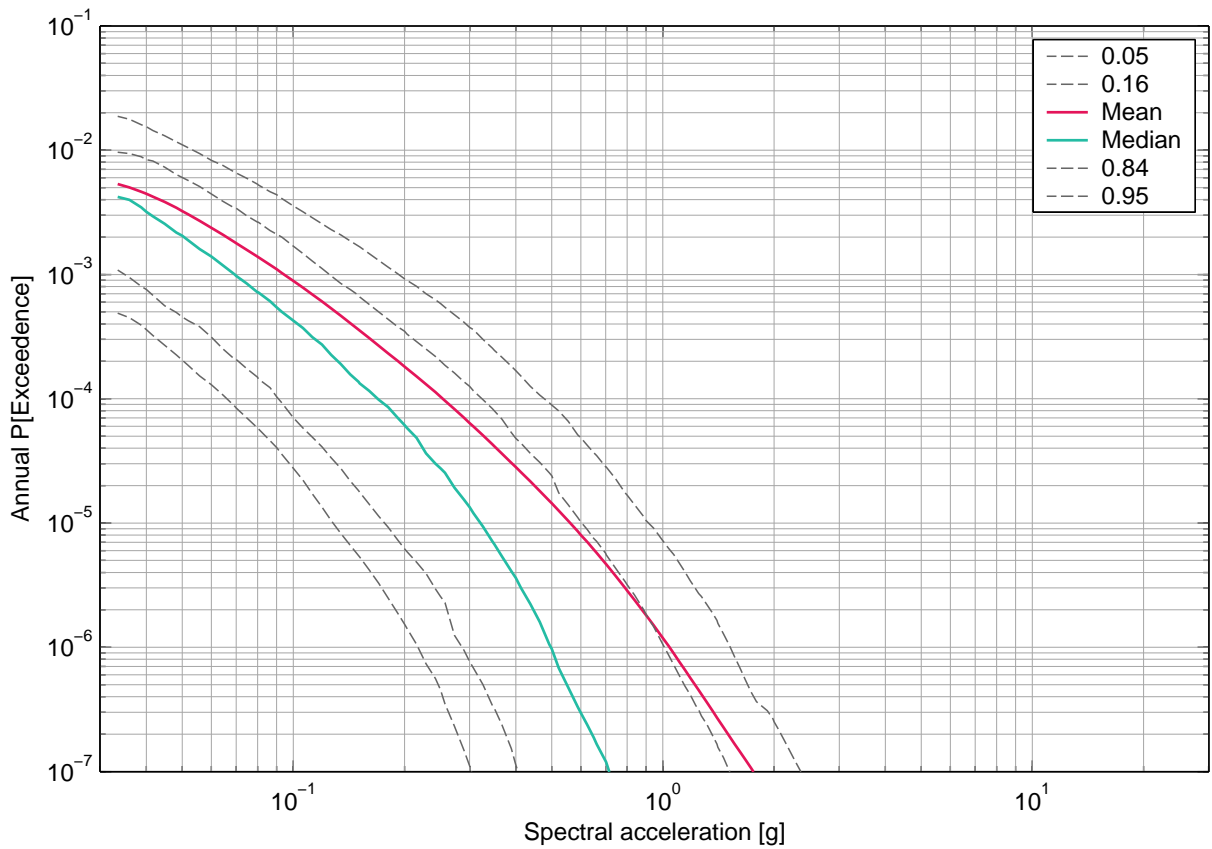

Fig. 2-13.8: Beznau, vertical component, soil, -15 m, mean hazard and fractiles, 50 Hz.

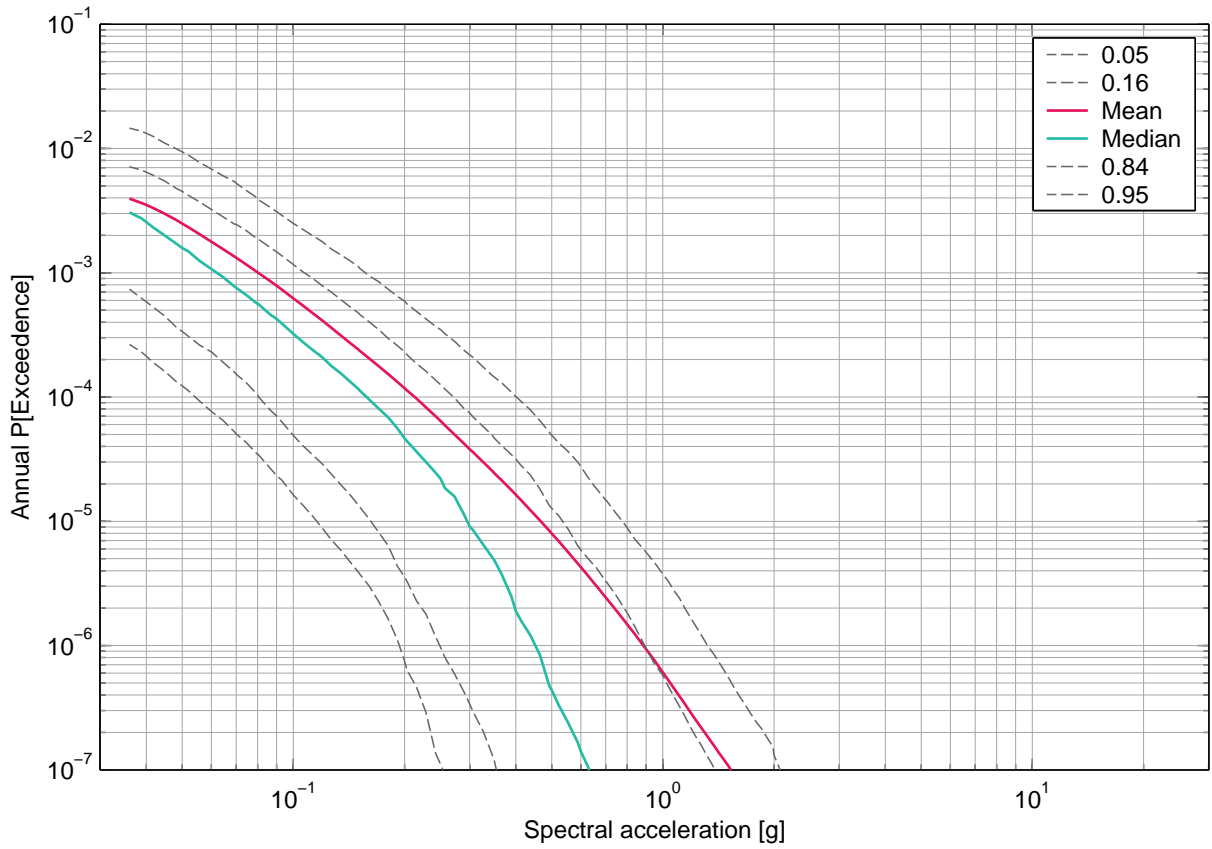

Fig. 2-13.9: Beznau, vertical component, soil, -15 m, mean hazard and fractiles, PGA.

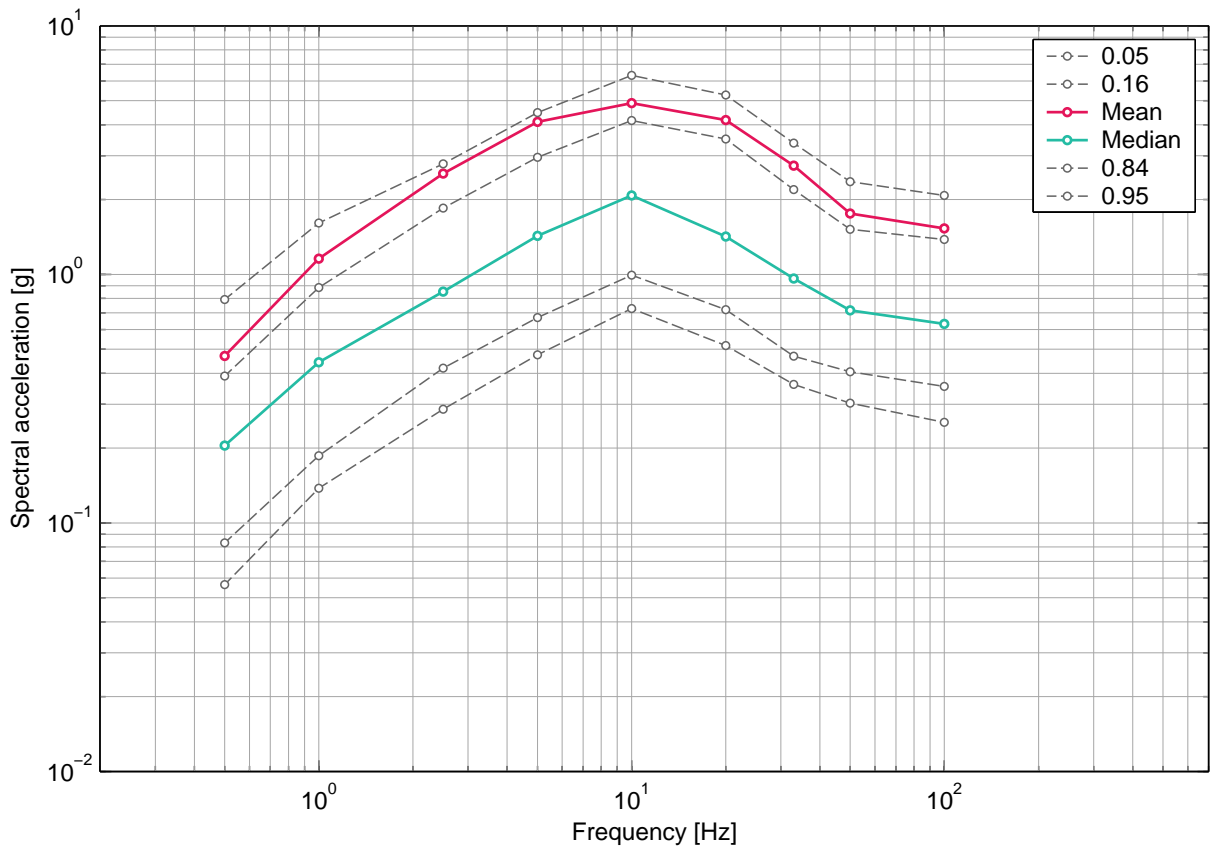

Fig. 2-13.10: Beznau, vertical component, soil, -15 m, uniform hazard spectra for an annual probability of exceedence of 1E-07 and 5% damping.

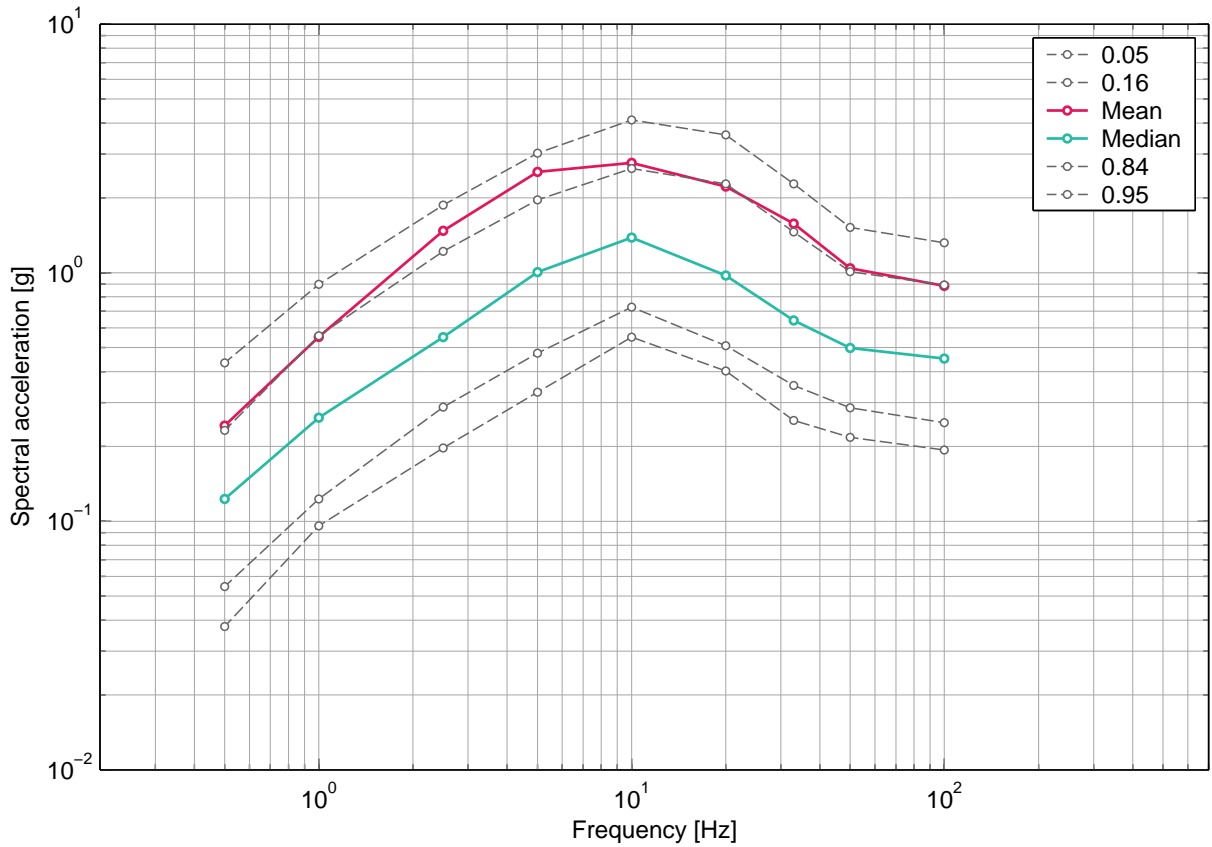

Fig. 2-13.11: Beznau, vertical component, soil, -15 m, uniform hazard spectra for an annual probability of exceedence of 1E-06 and 5% damping.

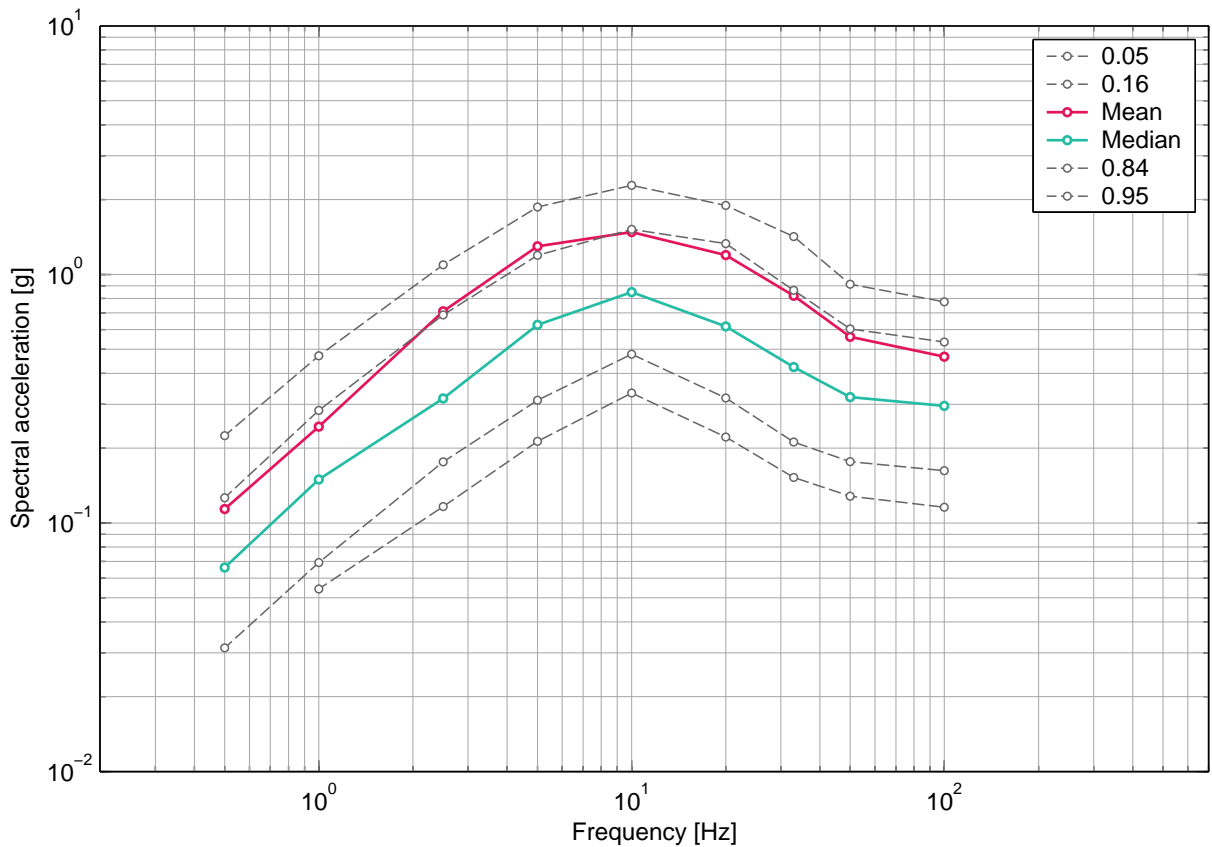

Fig. 2-13.12: Beznau, vertical component, soil, -15 m, uniform hazard spectra for an annual probability of exceedence of 1E-05 and 5% damping.

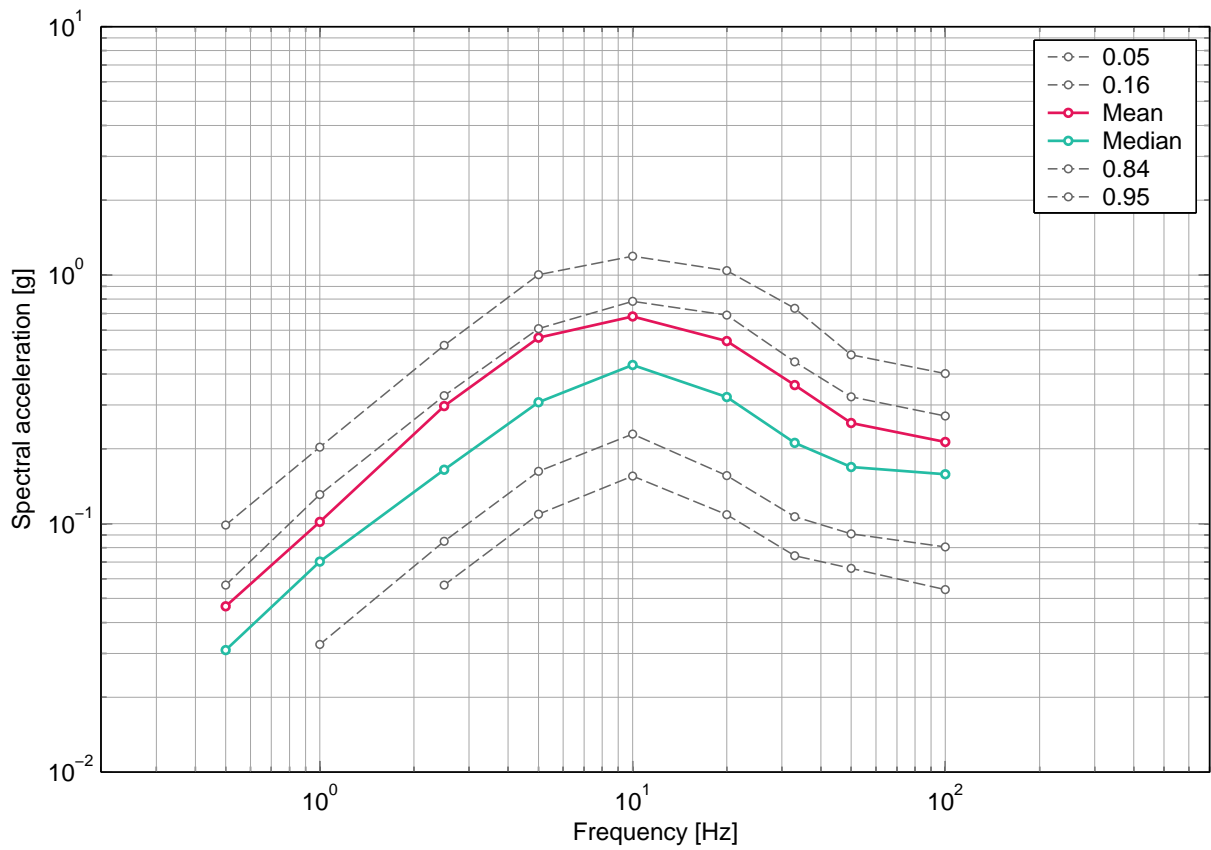

Fig. 2-13.13: Beznau, vertical component, soil, -15 m, uniform hazard spectra for an annual probability of exceedence of 1E-04 and 5% damping.

### 3 GÖSGEN

#### 3.1 Gösgen, Rock Hazard, Horizontal Component, Surface

List of figures

Fig. 3-1.1	Gösgen, horizontal component, rock, surface, mean hazard and fractiles, 0.5 Hz.	96
Fig. 3-1.2	Gösgen, horizontal component, rock, surface, mean hazard and fractiles, 1 Hz.	96
Fig. 3-1.3	Gösgen, horizontal component, rock, surface, mean hazard and fractiles, 2.5 Hz.	97
Fig. 3-1.4	Gösgen, horizontal component, rock, surface, mean hazard and fractiles, 5 Hz.	97
Fig. 3-1.5	Gösgen, horizontal component, rock, surface, mean hazard and fractiles, 10 Hz.	98
Fig. 3-1.6	Gösgen, horizontal component, rock, surface, mean hazard and fractiles, 20 Hz.	98
Fig. 3-1.7	Gösgen, horizontal component, rock, surface, mean hazard and fractiles, 33 Hz.	99
Fig. 3-1.8	Gösgen, horizontal component, rock, surface, mean hazard and fractiles, 50 Hz.	99
Fig. 3-1.9	Gösgen, horizontal component, rock, surface, mean hazard and fractiles, PGA.	100
Fig. 3-1.10	Gösgen, horizontal component, rock, surface, uniform hazard spectra for an annual probability of exceedence of 1E-07 and 5% damping.	100
Fig. 3-1.11	Gösgen, horizontal component, rock, surface, uniform hazard spectra for an annual probability of exceedence of 1E-06 and 5% damping.	101
Fig. 3-1.12	Gösgen, horizontal component, rock, surface, uniform hazard spectra for an annual probability of exceedence of 1E-05 and 5% damping.	101
Fig. 3-1.13	Gösgen, horizontal component, rock, surface, uniform hazard spectra for an annual probability of exceedence of 1E-04 and 5% damping.	102
Fig. 3-1.14	Gösgen, horizontal component, rock, surface, uniform hazard spectra for an annual probability of exceedence of 1E-03 and 5% damping.	102

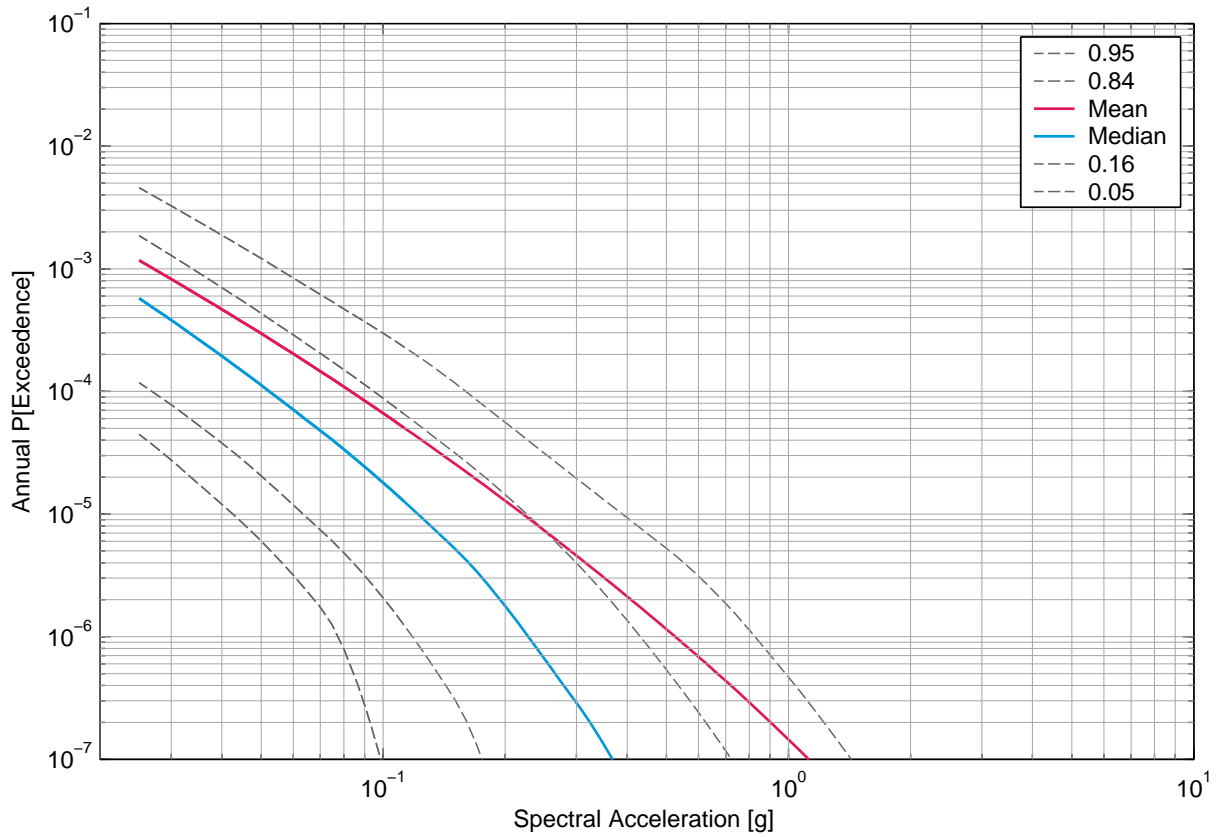

Fig. 3-1.1: Gösgen, horizontal component, rock, surface, mean hazard and fractiles, 0.5 Hz.

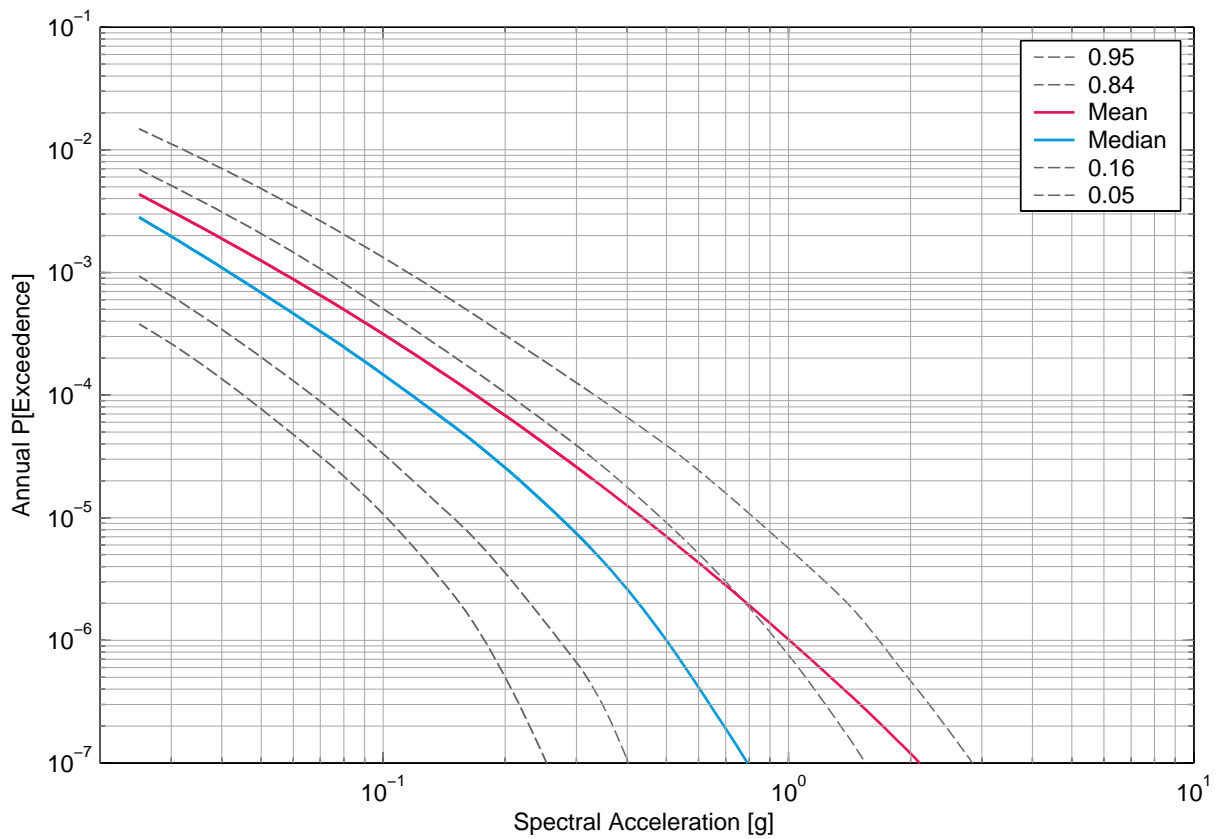

Fig. 3-1.2: Gösgen, horizontal component, rock, surface, mean hazard and fractiles, 1 Hz.



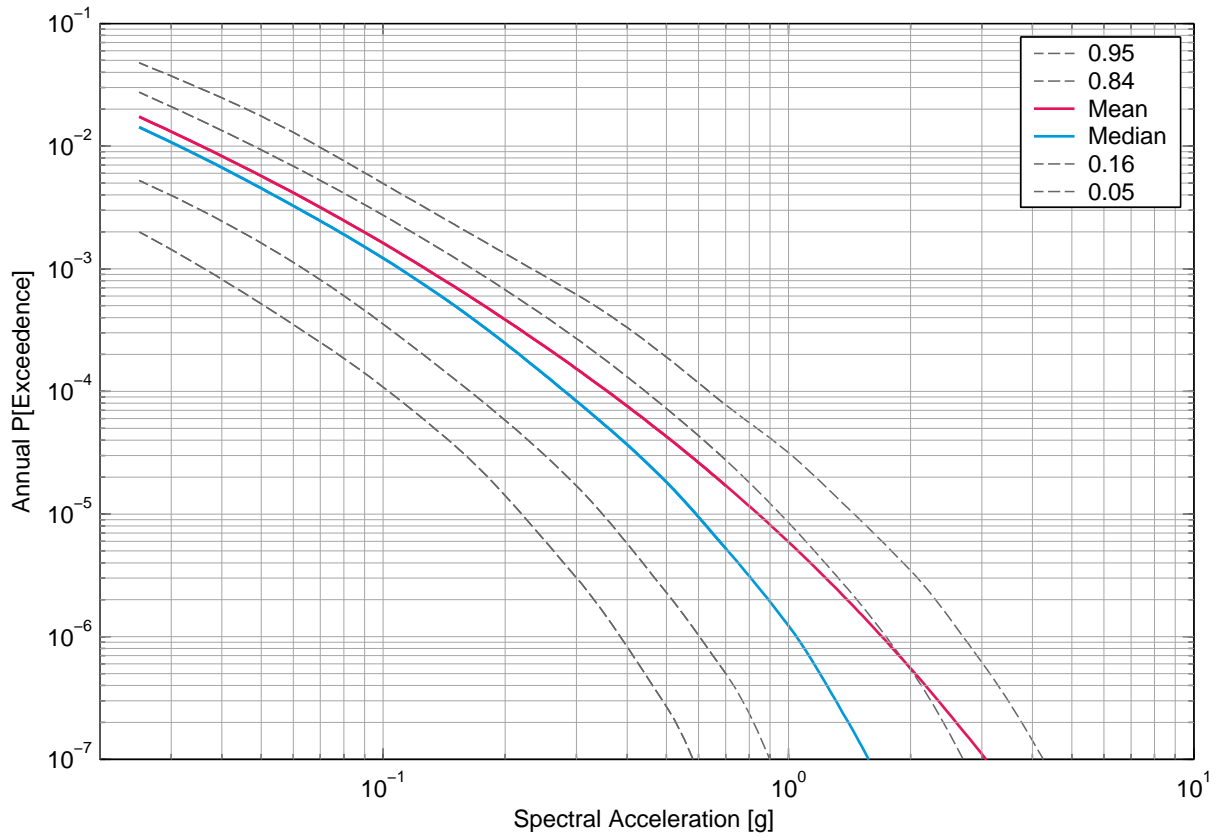

Fig. 3-1.3: Gösgen, horizontal component, rock, surface, mean hazard and fractiles, 2.5 Hz.

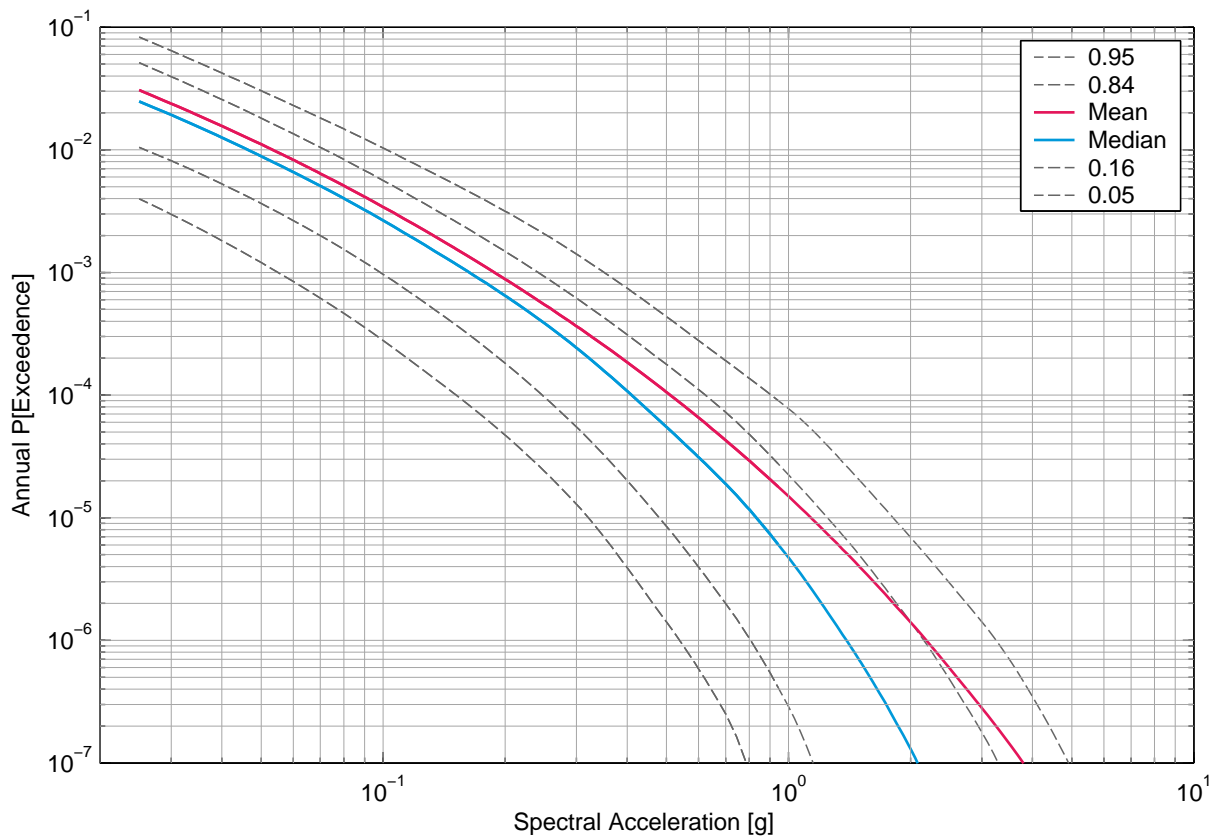

Fig. 3-1.4: Gösgen, horizontal component, rock, surface, mean hazard and fractiles, 5 Hz.

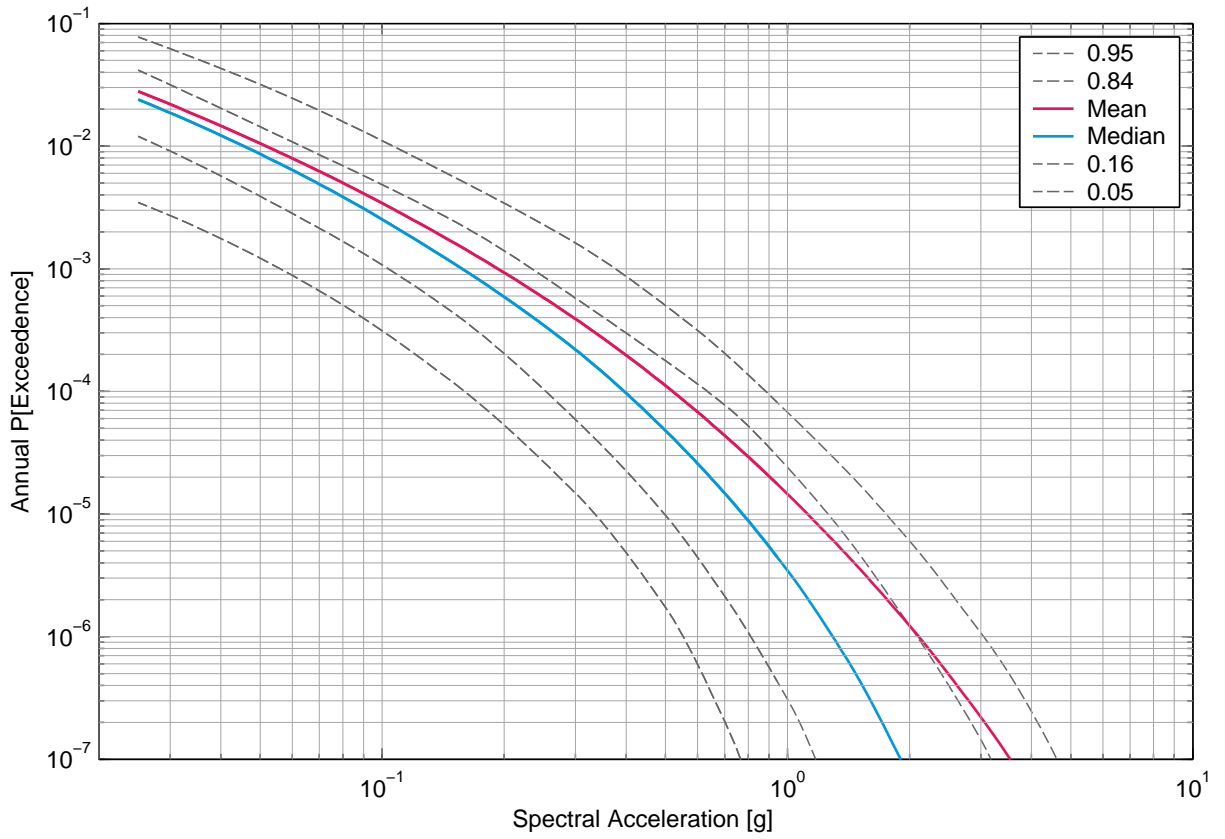

Fig. 3-1.5: Gösgen, horizontal component, rock, surface, mean hazard and fractiles, 10 Hz.

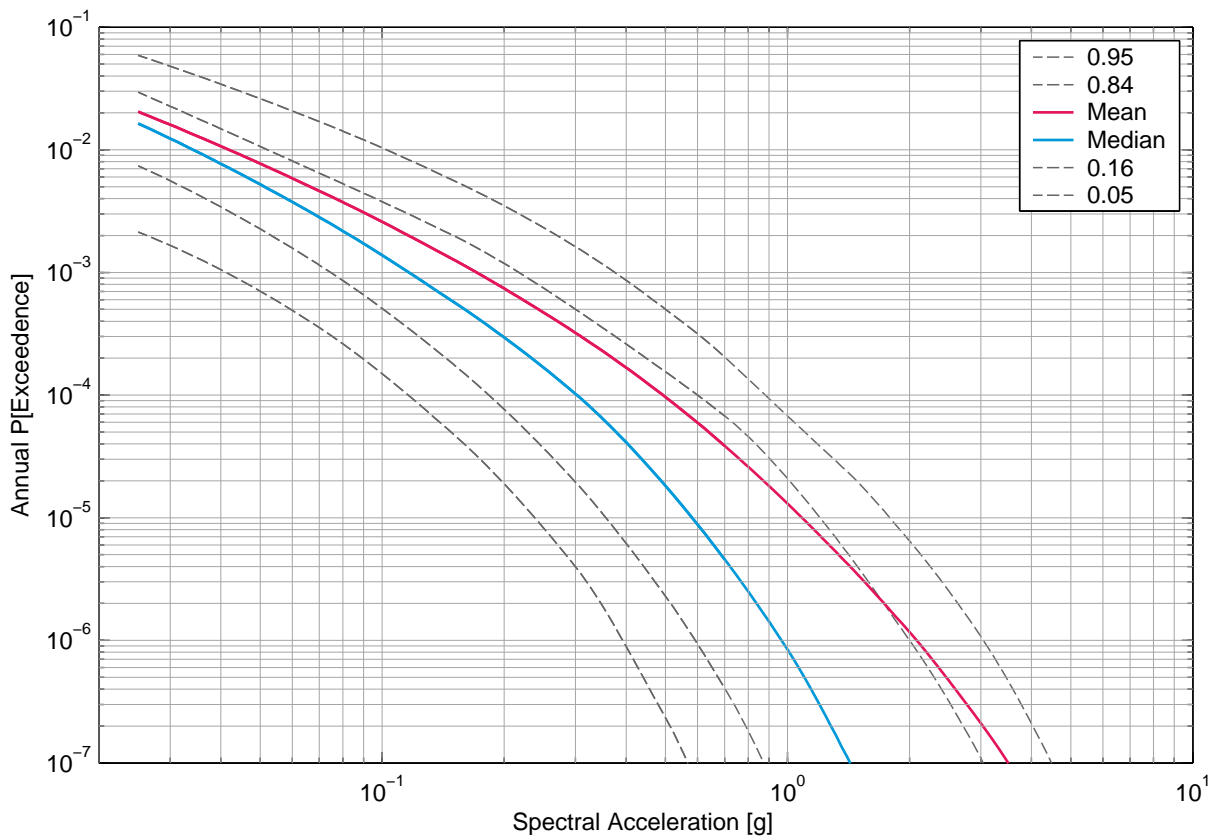

Fig. 3-1.6: Gösgen, horizontal component, rock, surface, mean hazard and fractiles, 20 Hz.

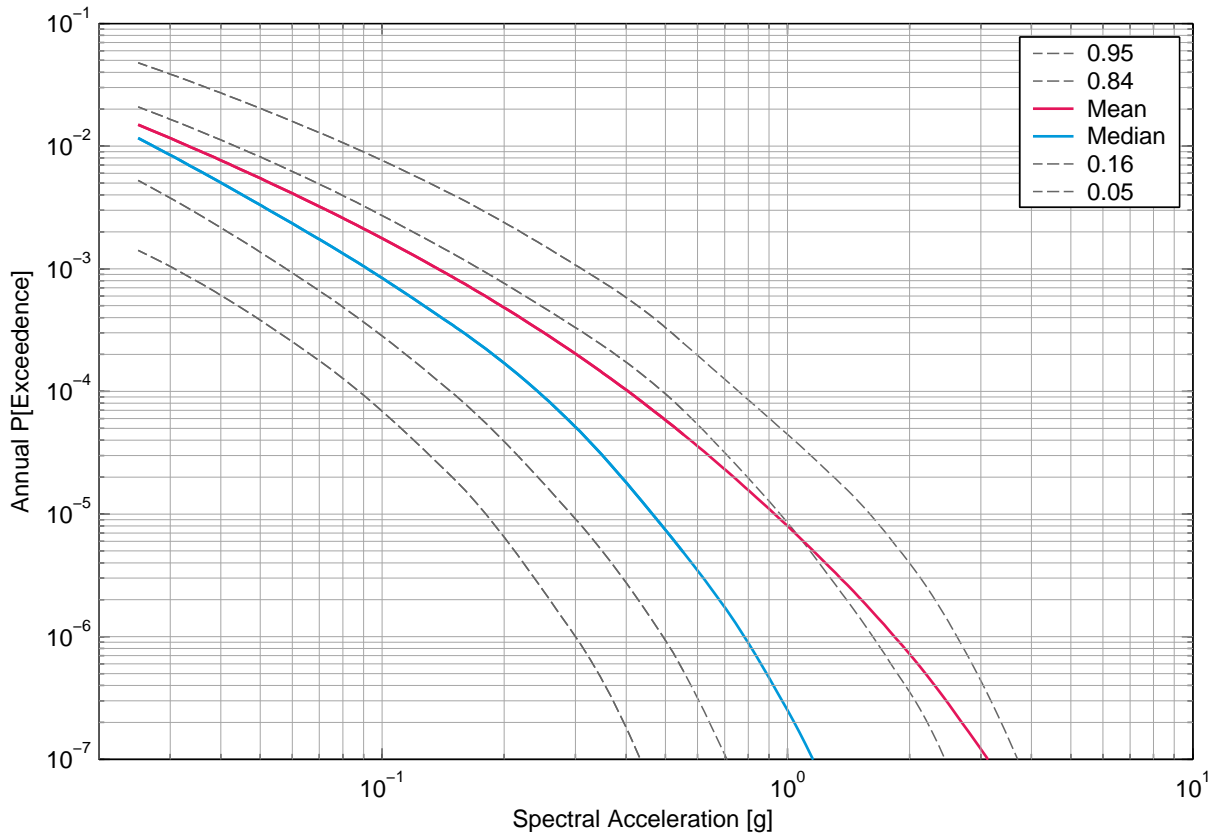

Fig. 3-1.7: Gösgen, horizontal component, rock, surface, mean hazard and fractiles, 33 Hz.

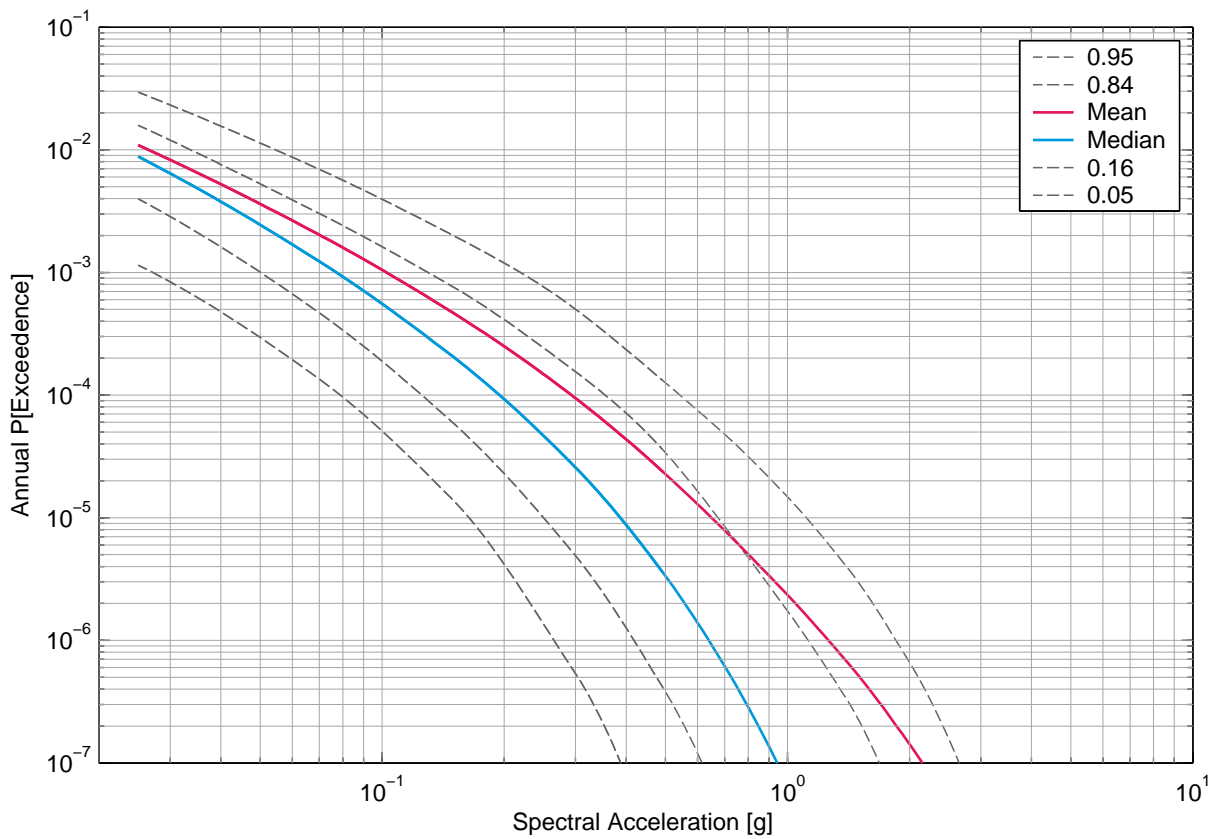

Fig. 3-1.8: Gösgen, horizontal component, rock, surface, mean hazard and fractiles, 50 Hz.

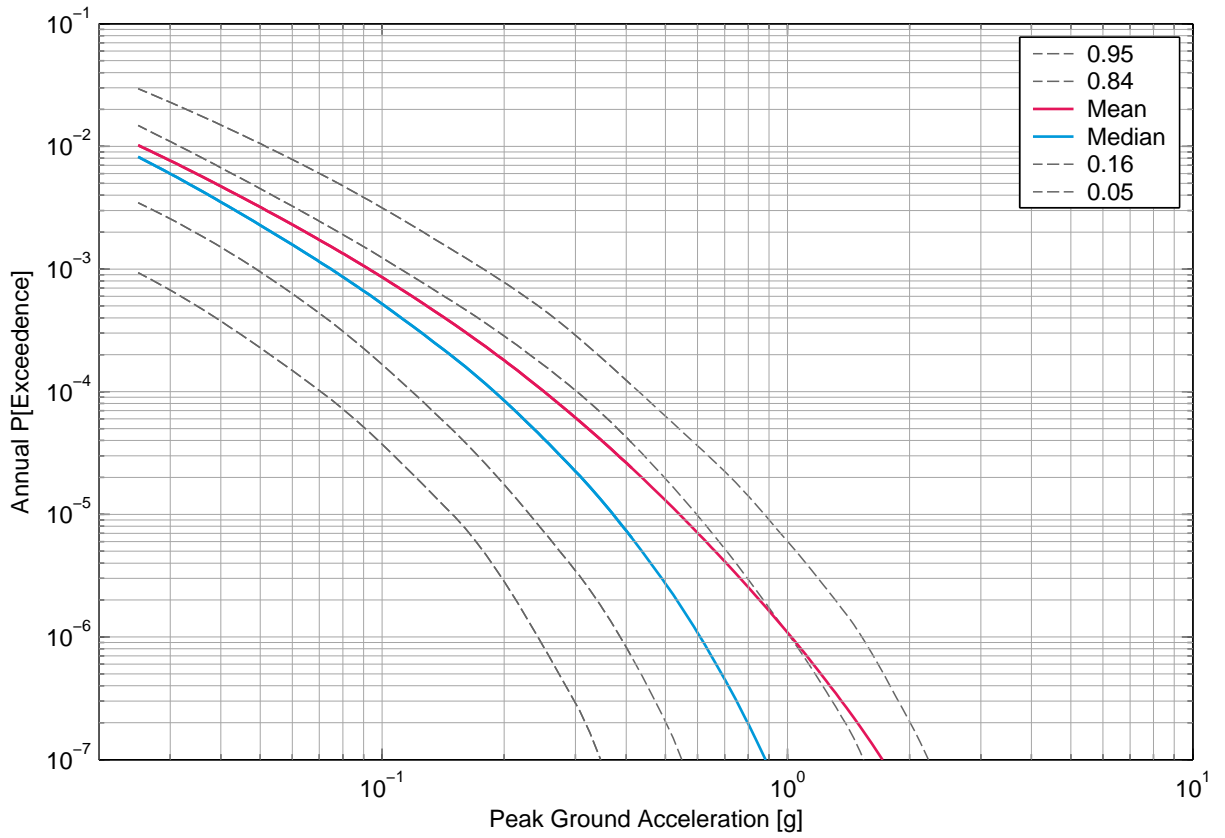

Fig. 3-1.9: Gösgen, horizontal component, rock, surface, mean hazard and fractiles, PGA.

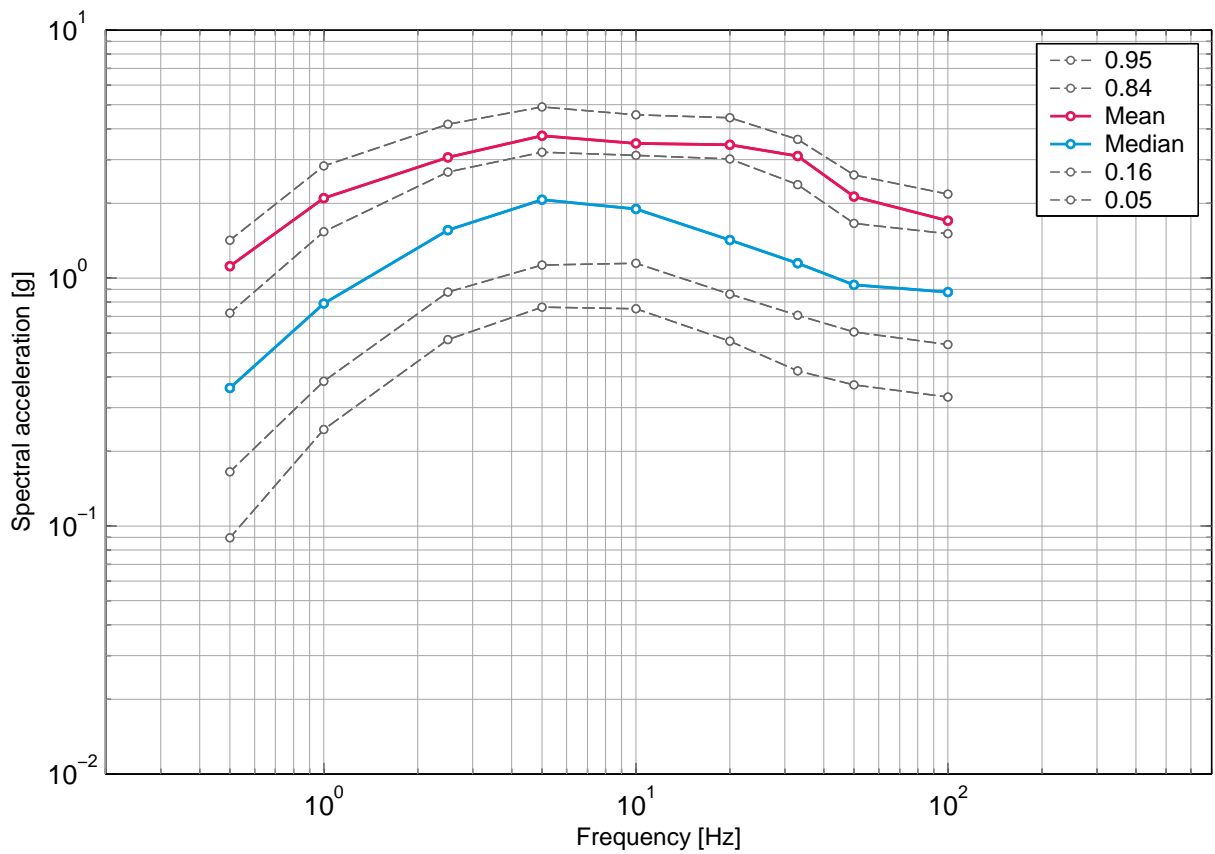

Fig. 3-1.10: Gösgen, horizontal component, rock, surface, uniform hazard spectra for an annual probability of exceedence of 1E-07 and 5% damping.

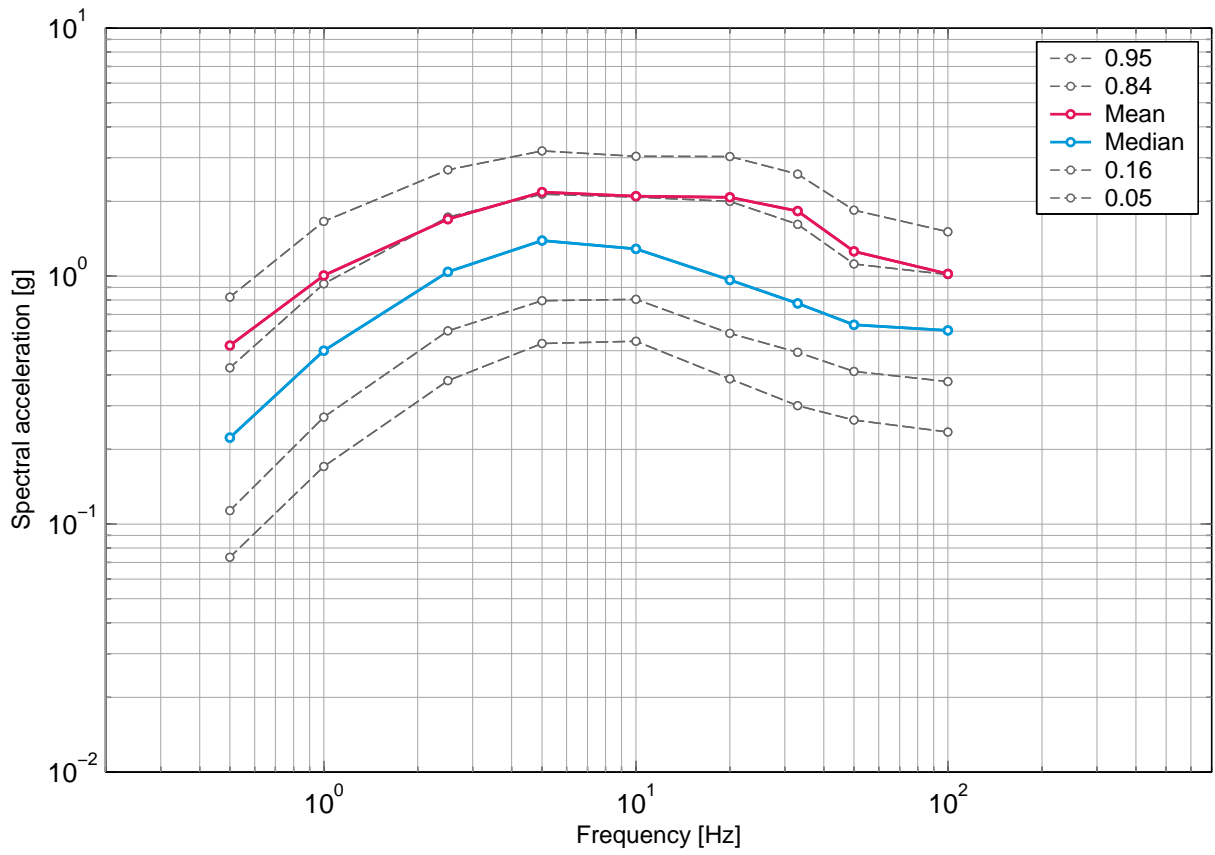

Fig. 3-1.11: Gösgen, horizontal component, rock, surface, uniform hazard spectra for an annual probability of exceedence of 1E-06 and 5% damping.

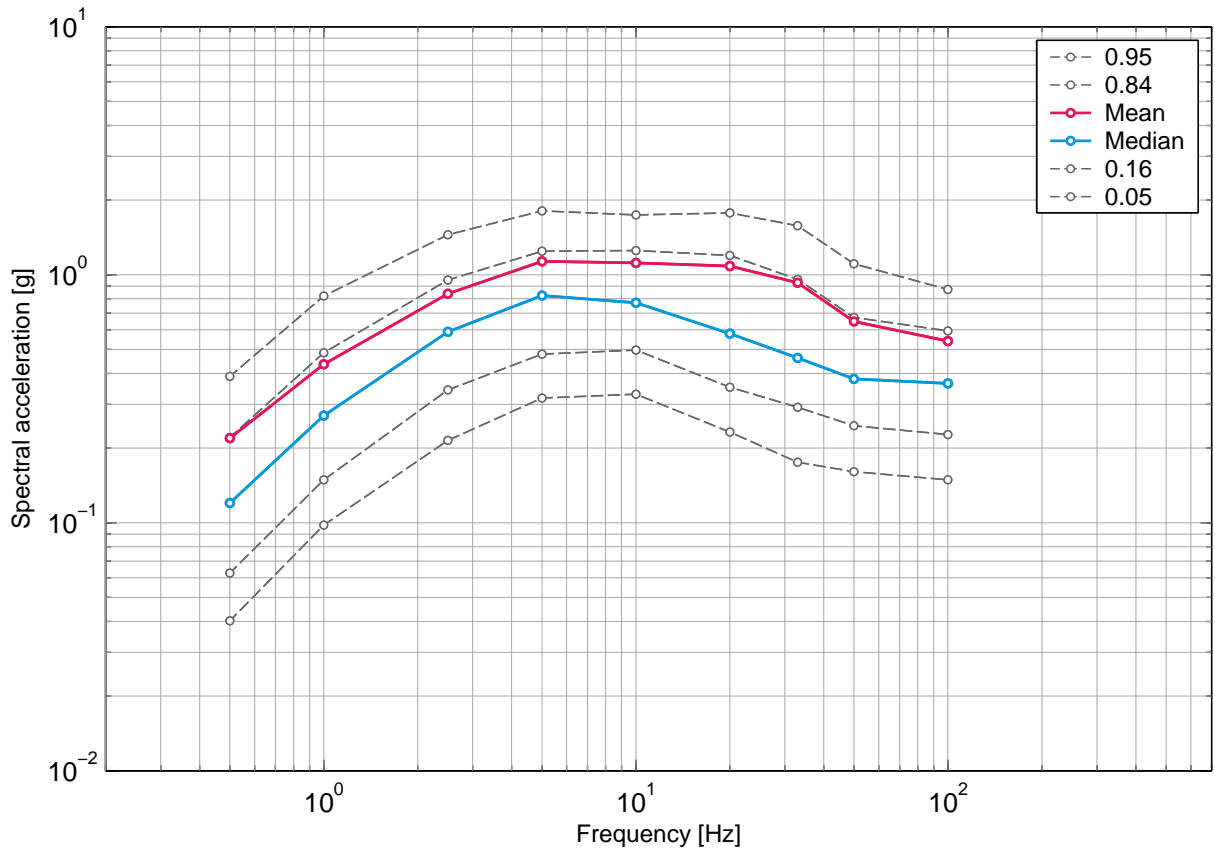

Fig. 3-1.12: Gösgen, horizontal component, rock, surface, uniform hazard spectra for an annual probability of exceedence of 1E-05 and 5% damping.

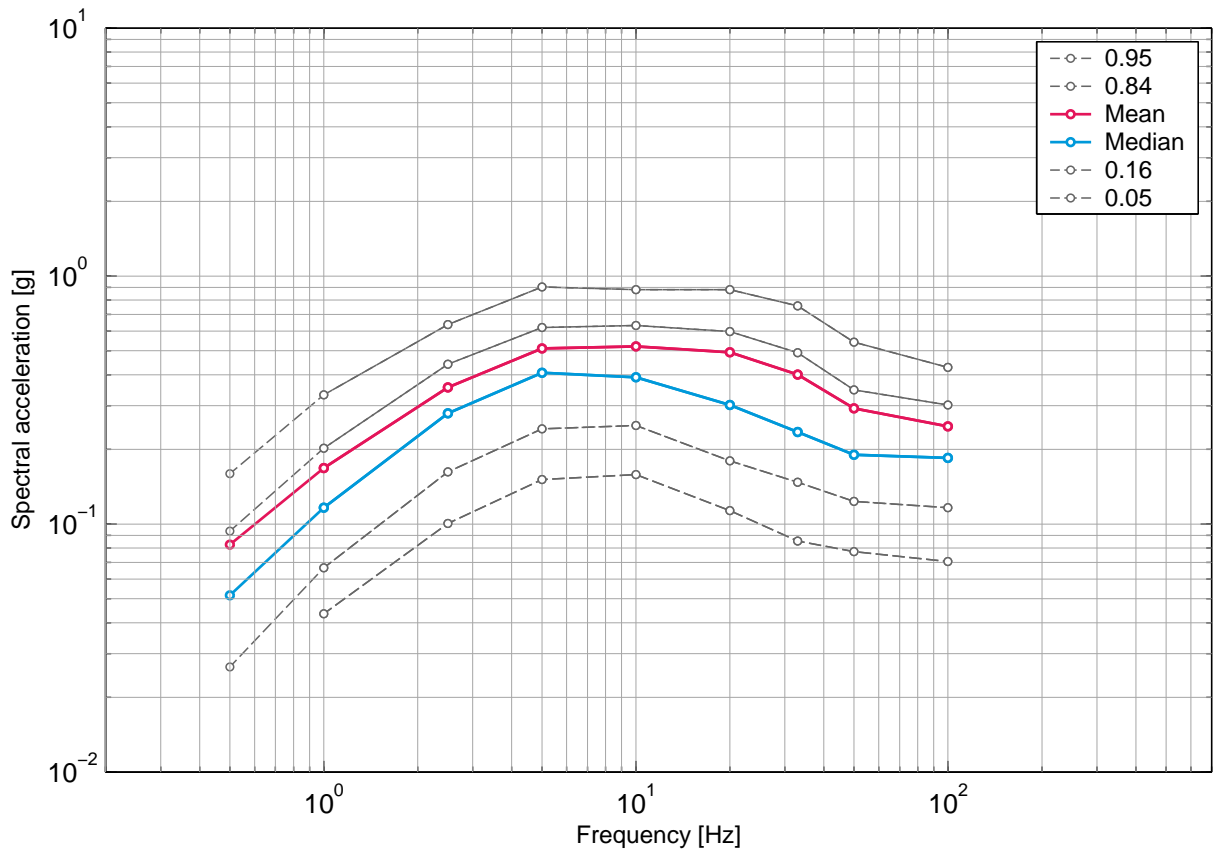

Fig. 3-1.13: Gösgen, horizontal component, rock, surface, uniform hazard spectra for an annual probability of exceedence of 1E-04 and 5% damping.

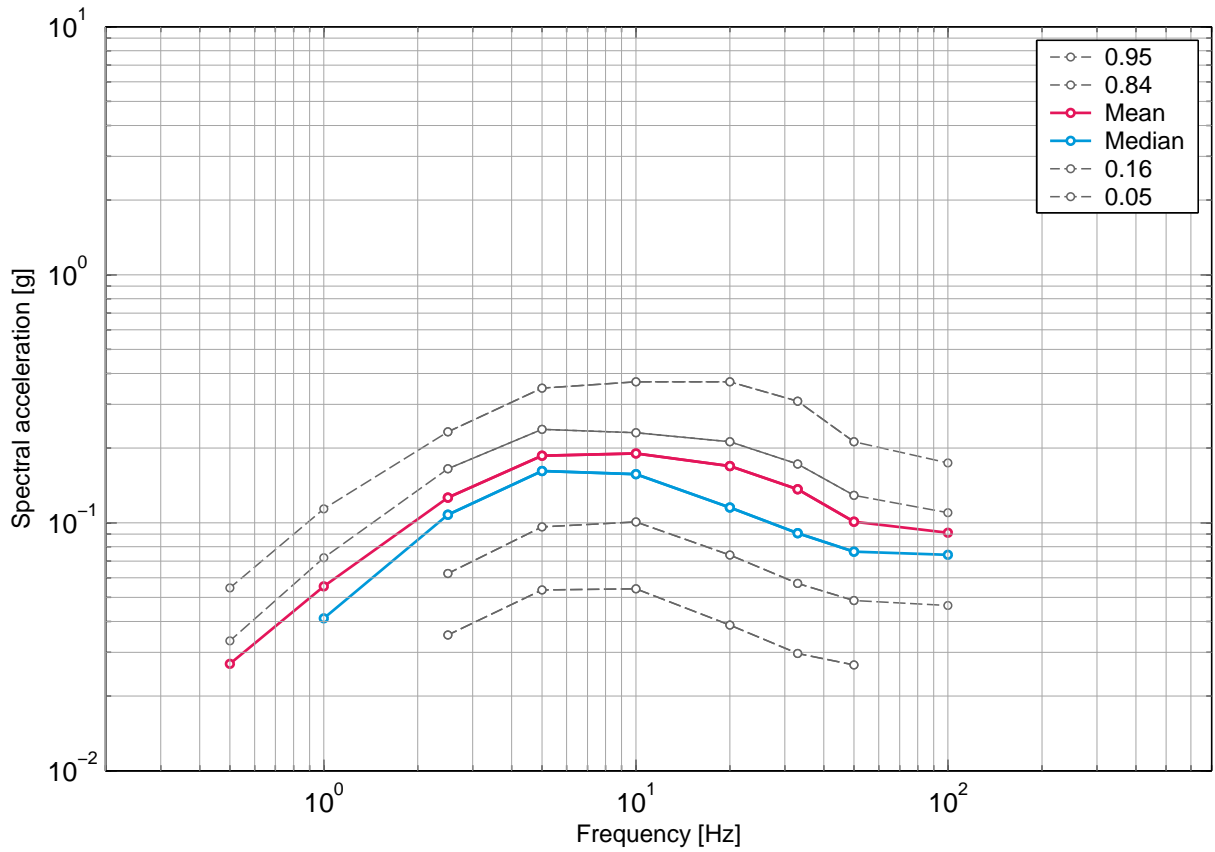

Fig. 3-1.14: Gösgen, horizontal component, rock, surface, uniform hazard spectra for an annual probability of exceedence of 1E-03 and 5% damping.

### 3.2 Gösgen, Soil Hazard, Horizontal Component, Surface

#### List of figures

Fig. 3-2.1	Gösgen, horizontal component, soil, surface, mean hazard and fractiles, 0.5 Hz.	104
Fig. 3-2.2	Gösgen, horizontal component, soil, surface, mean hazard and fractiles, 1 Hz.	104
Fig. 3-2.3	Gösgen, horizontal component, soil, surface, mean hazard and fractiles, 2.5 Hz.	105
Fig. 3-2.4	Gösgen, horizontal component, soil, surface, mean hazard and fractiles, 4 Hz.	105
Fig. 3-2.5	Gösgen, horizontal component, soil, surface, mean hazard and fractiles, 5 Hz.	106
Fig. 3-2.6	Gösgen, horizontal component, soil, surface, mean hazard and fractiles, 10 Hz.	106
Fig. 3-2.7	Gösgen, horizontal component, soil, surface, mean hazard and fractiles, 12 Hz.	107
Fig. 3-2.8	Gösgen, horizontal component, soil, surface, mean hazard and fractiles, 20 Hz.	107
Fig. 3-2.9	Gösgen, horizontal component, soil, surface, mean hazard and fractiles, 33 Hz.	108
Fig. 3-2.10	Gösgen, horizontal component, soil, surface, mean hazard and fractiles, 50 Hz.	108
Fig. 3-2.11	Gösgen, horizontal component, soil, surface, mean hazard and fractiles, PGA.	109
Fig. 3-2.12	Gösgen, horizontal component, soil, surface, uniform hazard spectra for an annual probability of exceedence of 1E-07 and 5% damping.	109
Fig. 3-2.13	Gösgen, horizontal component, soil, surface, uniform hazard spectra for an annual probability of exceedence of 1E-06 and 5% damping.	110
Fig. 3-2.14	Gösgen, horizontal component, soil, surface, uniform hazard spectra for an annual probability of exceedence of 1E-05 and 5% damping.	110
Fig. 3-2.15	Gösgen, horizontal component, soil, surface, uniform hazard spectra for an annual probability of exceedence of 1E-04 and 5% damping.	111
Fig. 3-2.16	Gösgen, horizontal component, soil, surface, uniform hazard spectra for an annual probability of exceedence of 1E-03 and 5% damping.	111

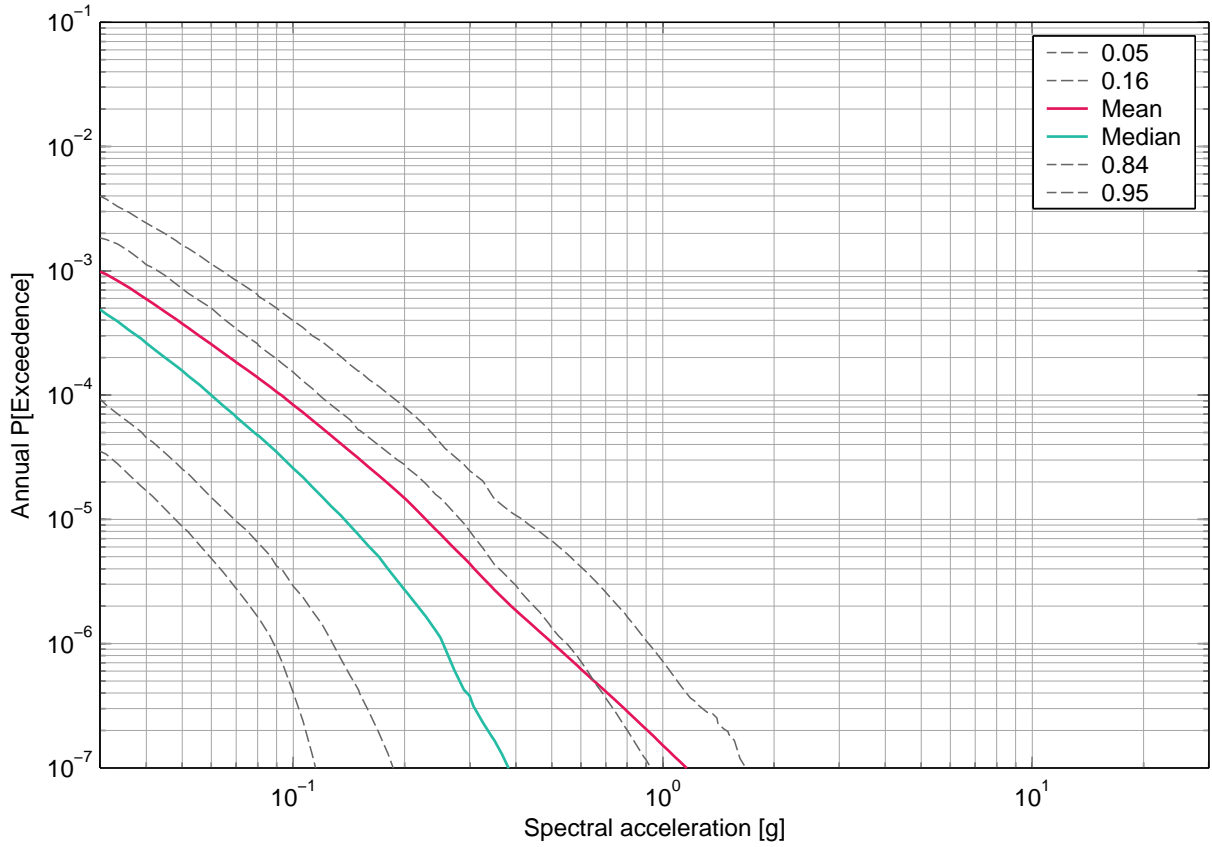

Fig. 3-2.1: Gösgen, horizontal component, soil, surface, mean hazard and fractiles, 0.5 Hz.

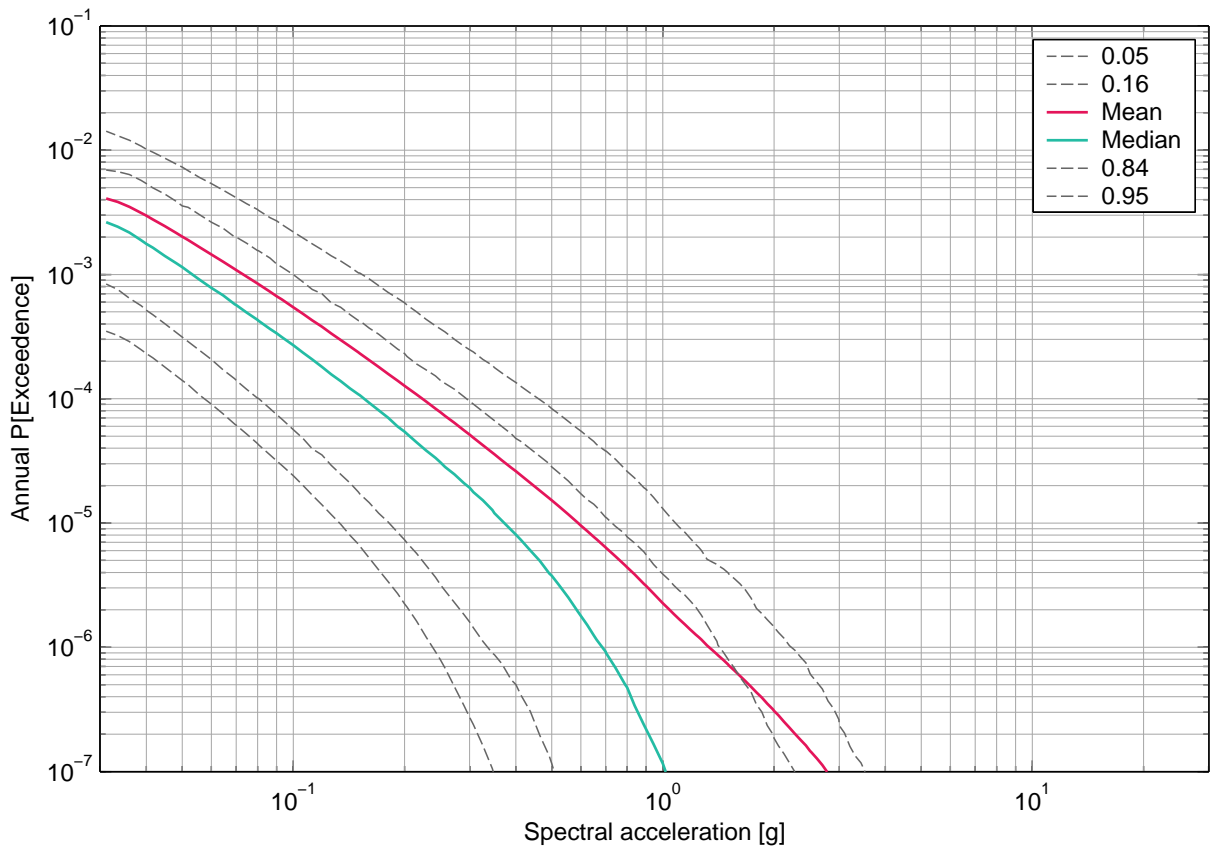

Fig. 3-2.2: Gösgen, horizontal component, soil, surface, mean hazard and fractiles, 1 Hz.



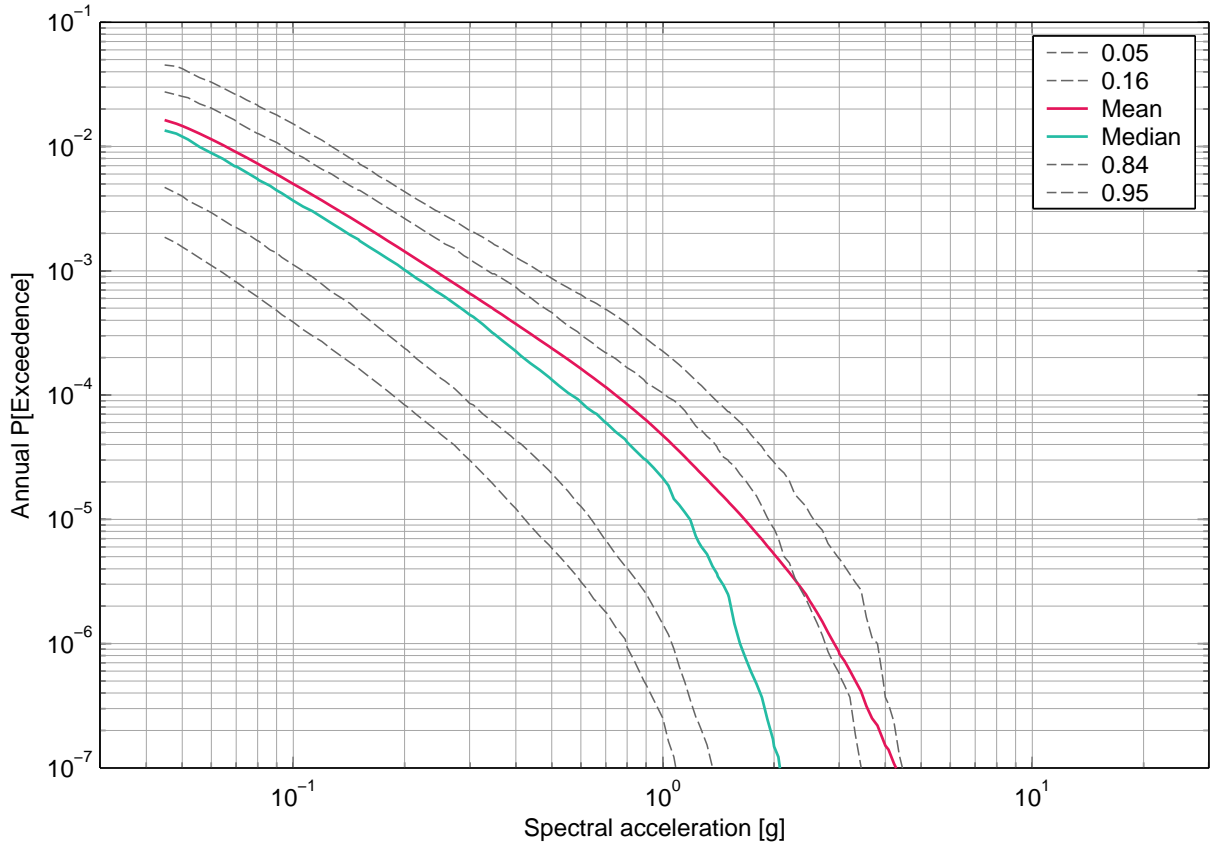

Fig. 3-2.3: Gösgen, horizontal component, soil, surface, mean hazard and fractiles, 2.5 Hz.

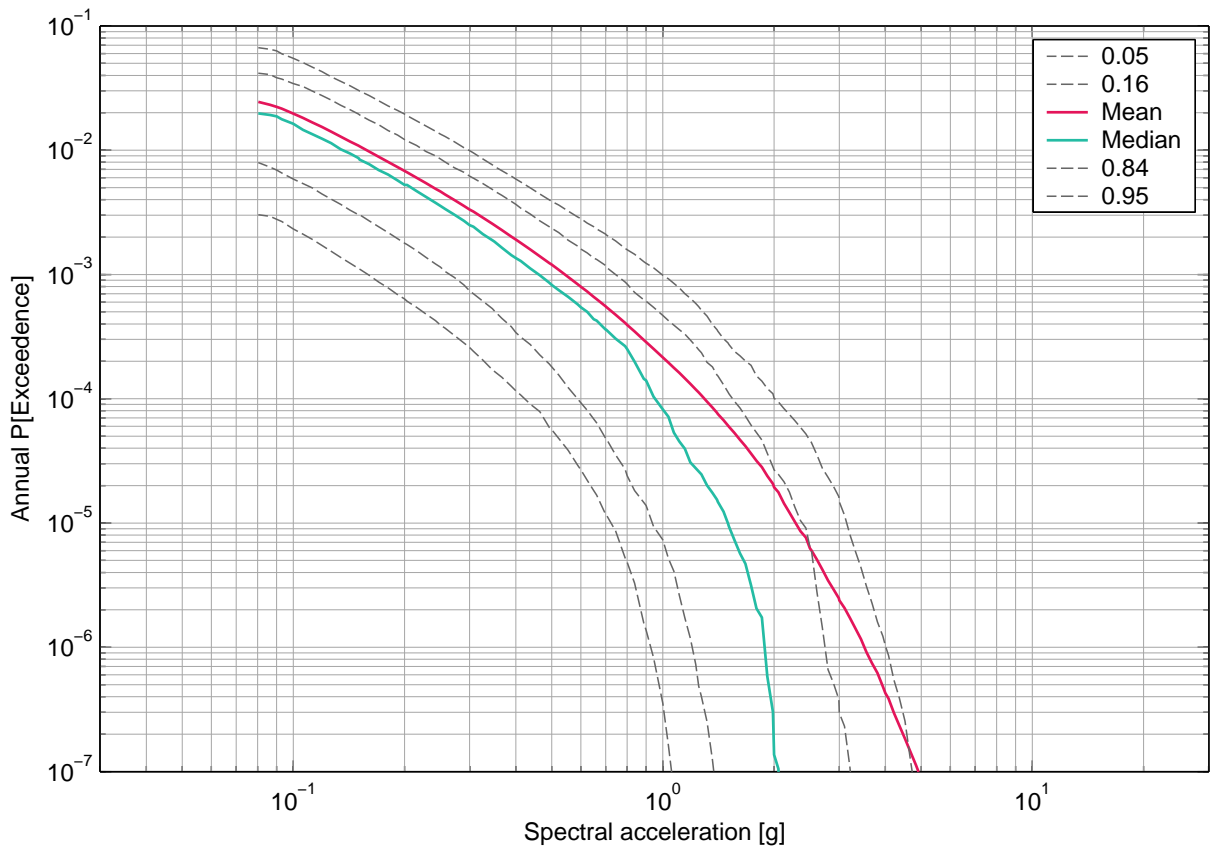

Fig. 3-2.4: Gösgen, horizontal component, soil, surface, mean hazard and fractiles, 4 Hz.

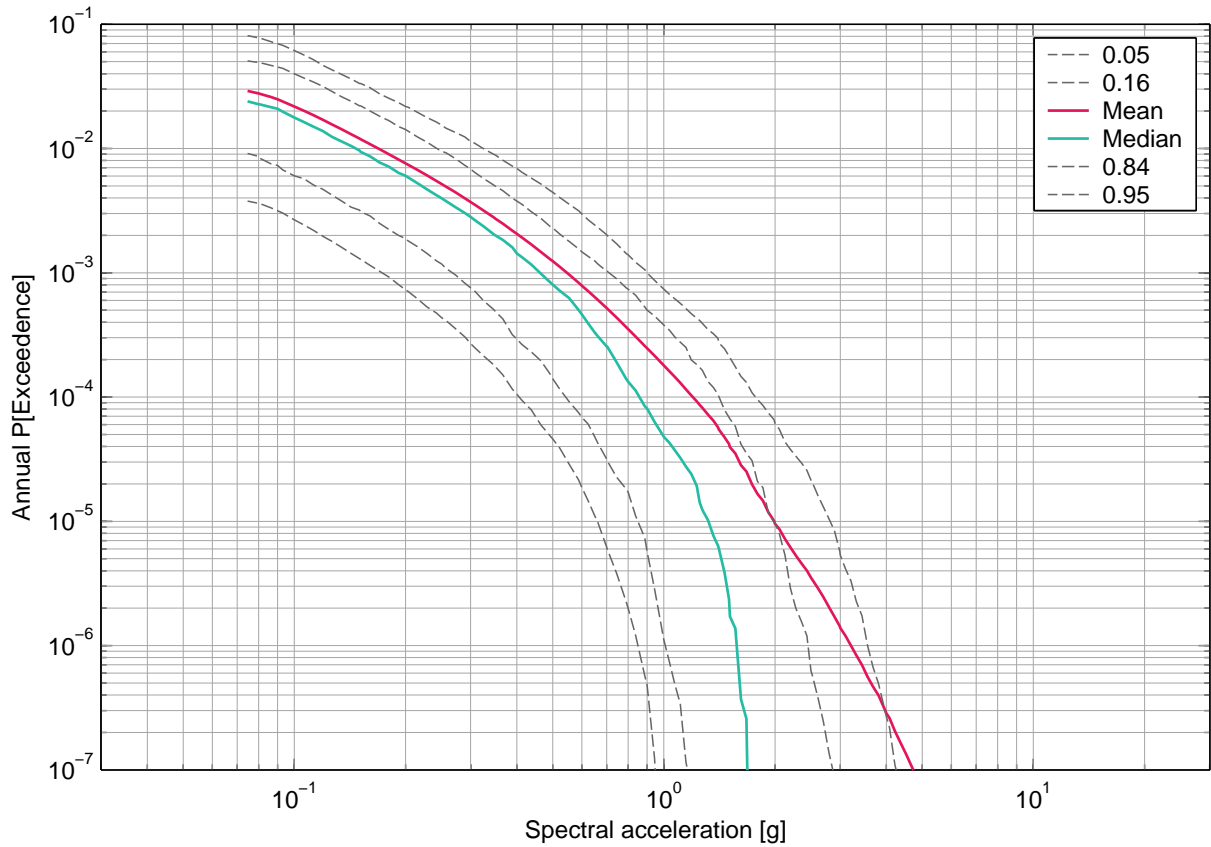

Fig. 3-2.5: Gösgen, horizontal component, soil, surface, mean hazard and fractiles, 5 Hz.

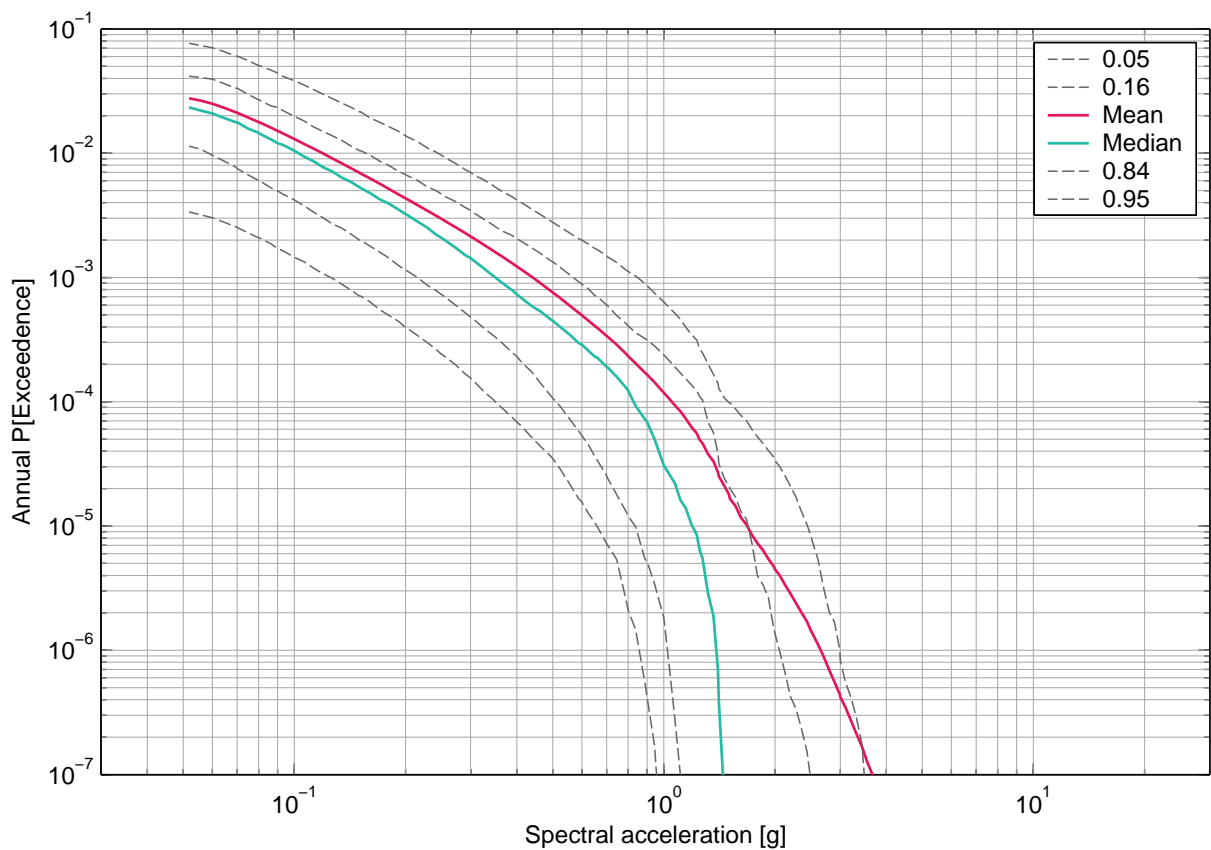

Fig. 3-2.6: Gösgen, horizontal component, soil, surface, mean hazard and fractiles, 10 Hz.

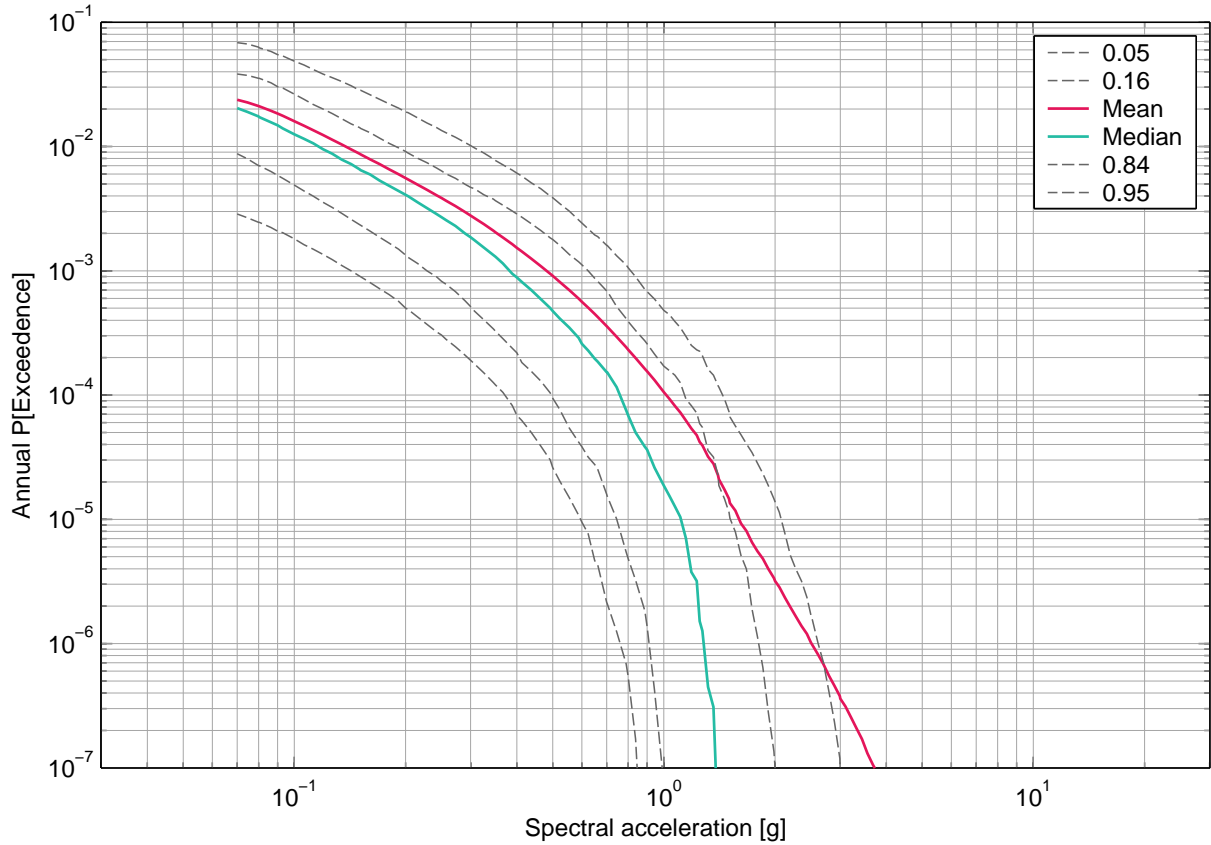

Fig. 3-2.7: Gösgen, horizontal component, soil, surface, mean hazard and fractiles, 12 Hz.

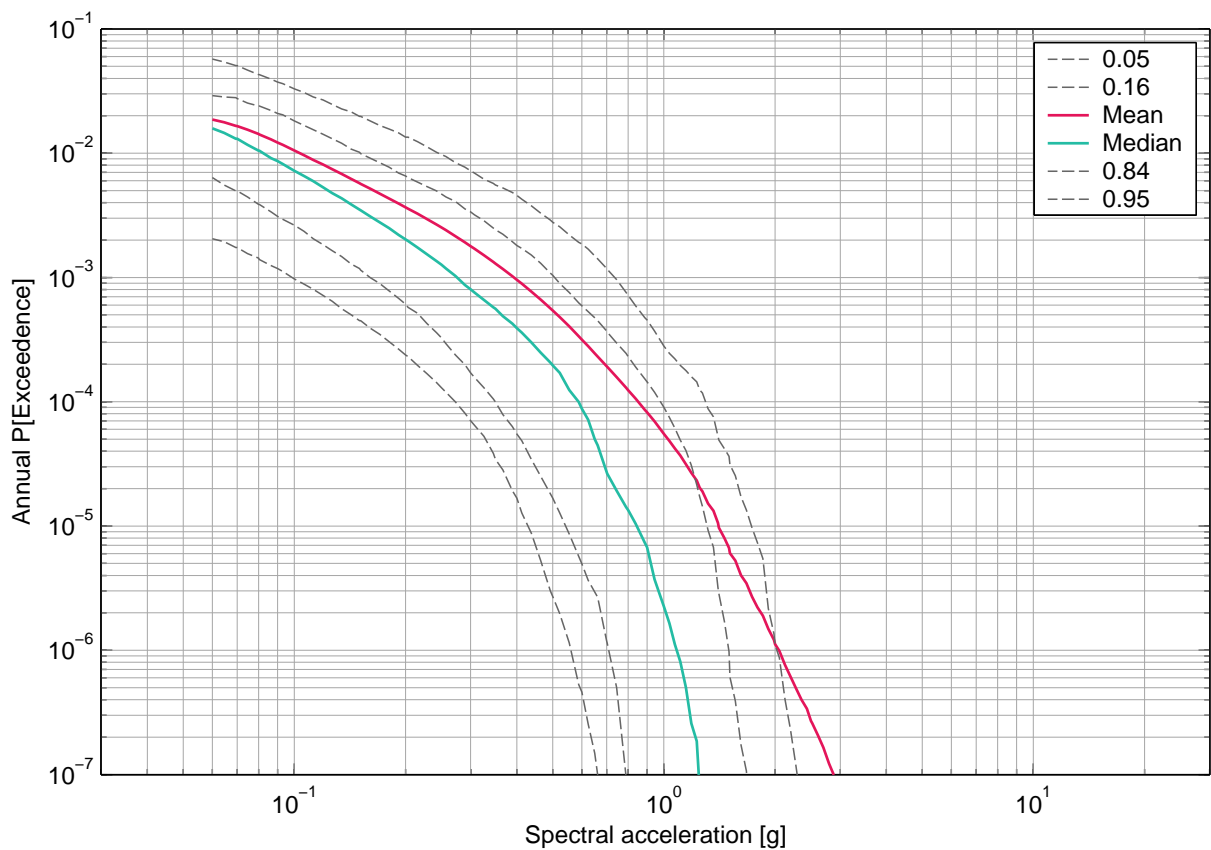

Fig. 3-2.8: Gösgen, horizontal component, soil, surface, mean hazard and fractiles, 20 Hz.

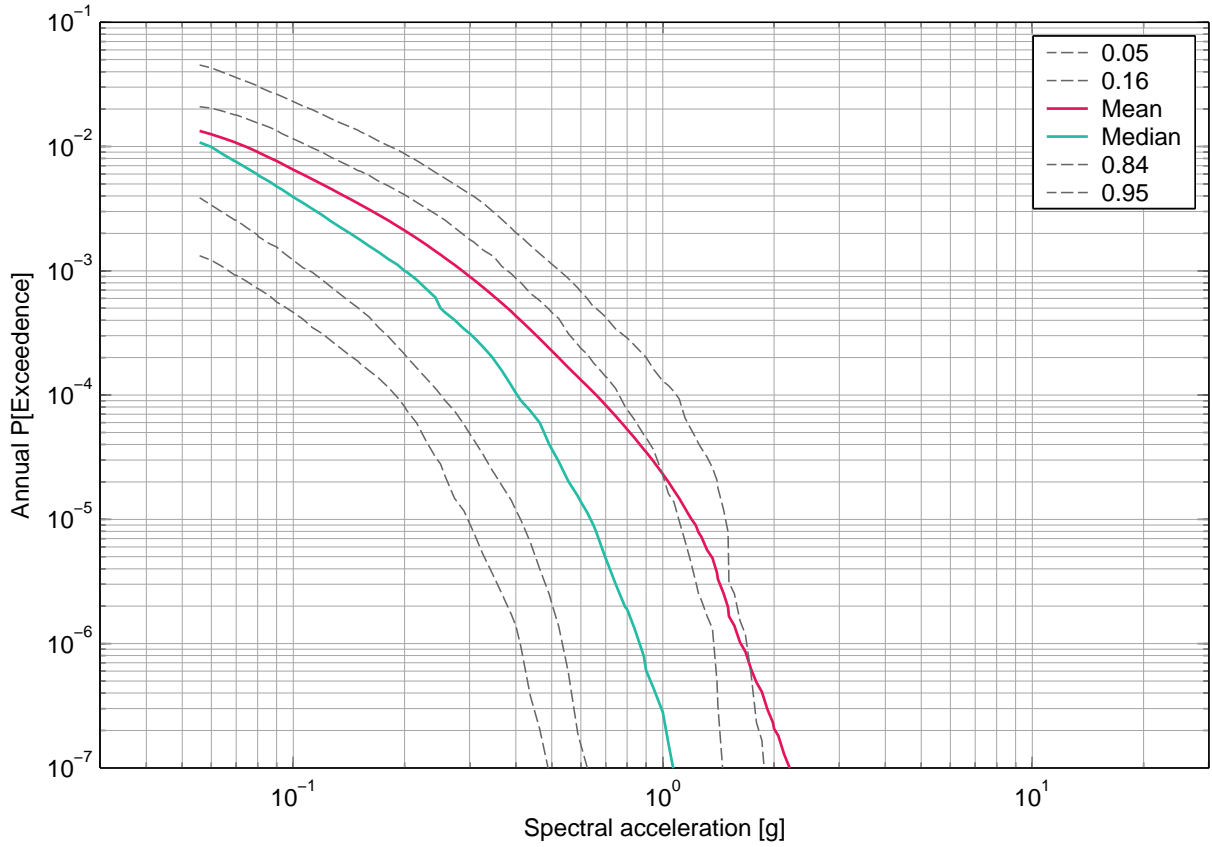

Fig. 3-2.9: Gösgen, horizontal component, soil, surface, mean hazard and fractiles, 33 Hz.

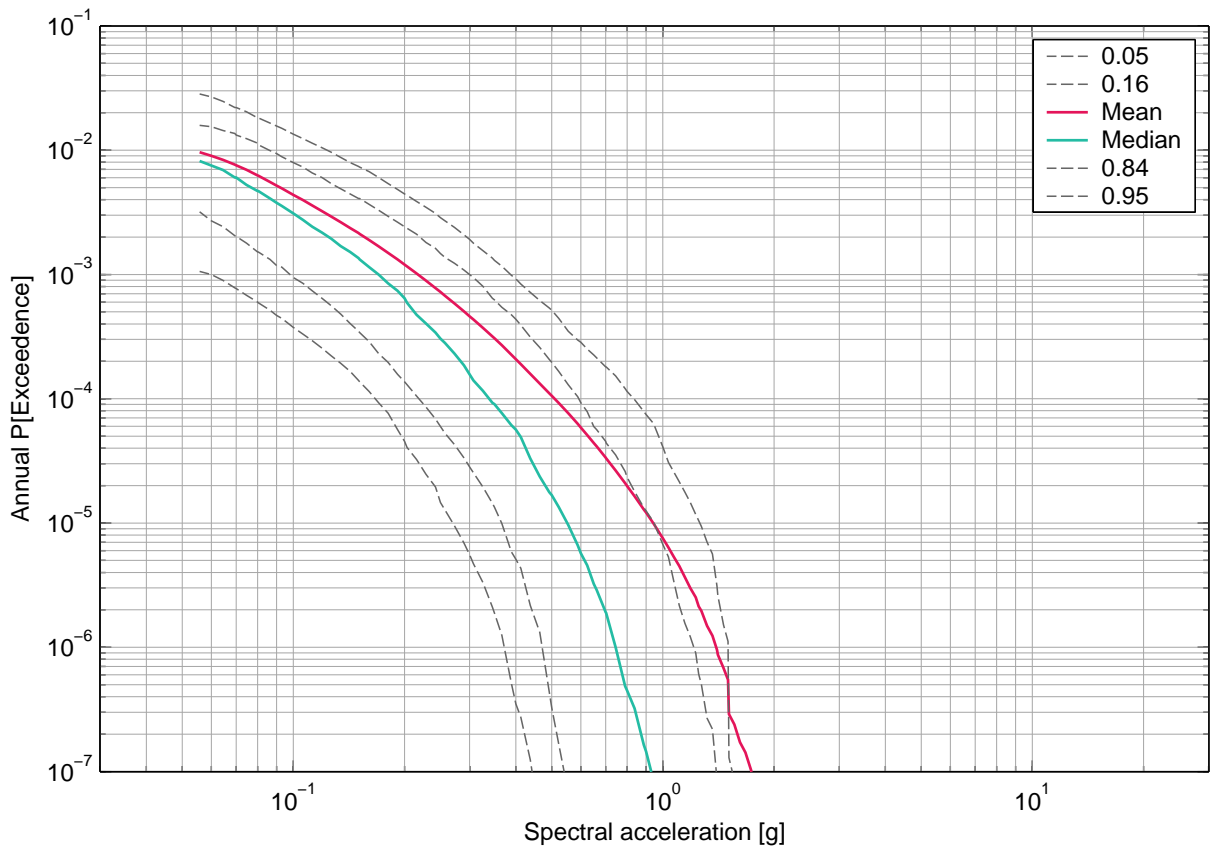

Fig. 3-2.10: Gösgen, horizontal component, soil, surface, mean hazard and fractiles, 50 Hz.

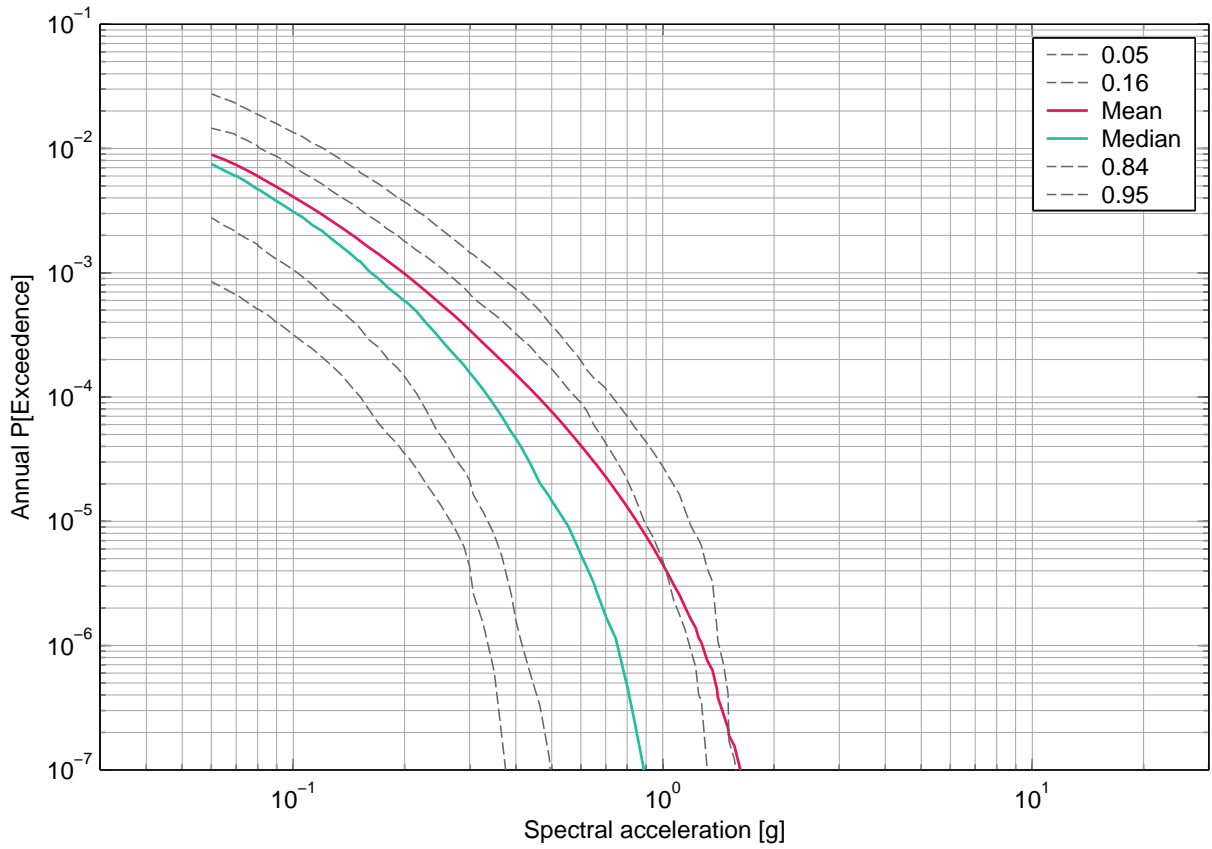

Fig. 3-2.11: Gösgen, horizontal component, soil, surface, mean hazard and fractiles, PGA.

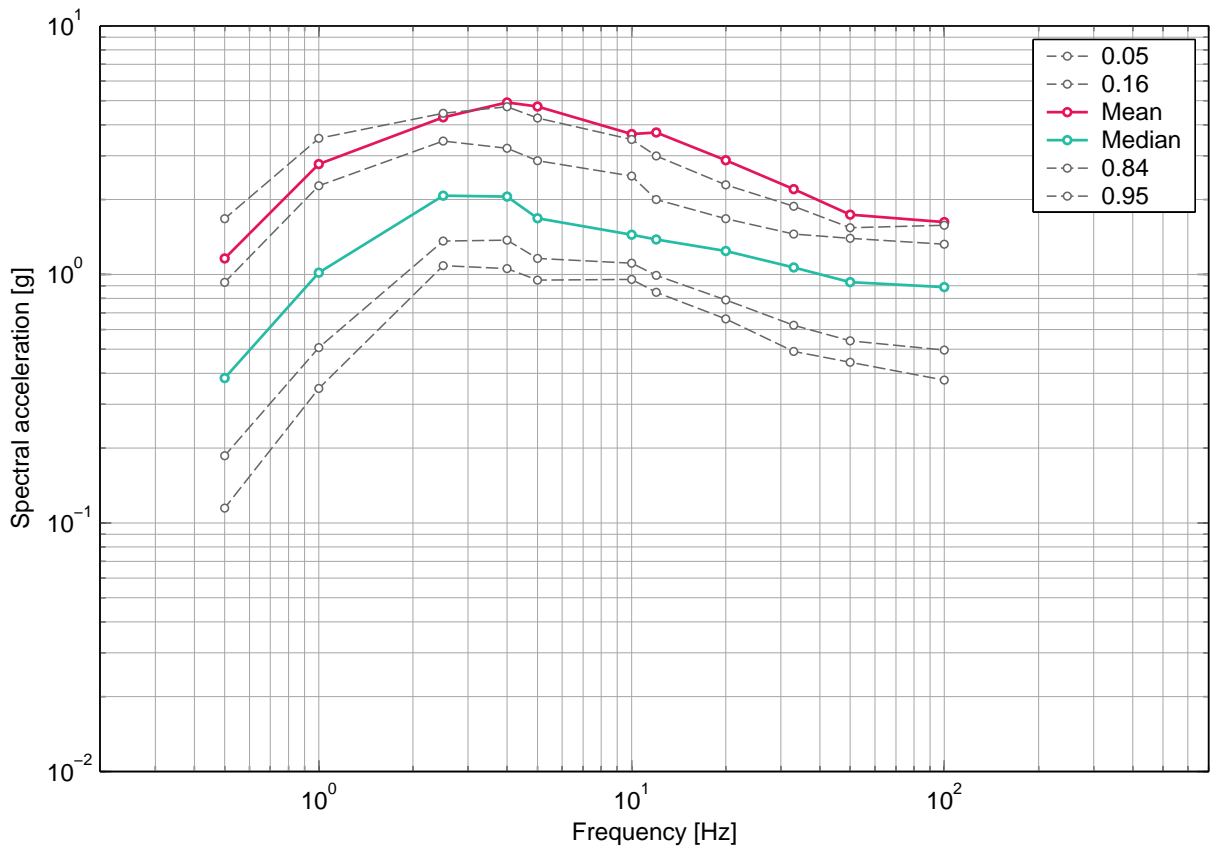

Fig. 3-2.12: Gösgen, horizontal component, soil, surface, uniform hazard spectra for an annual probability of exceedence of 1E-07 and 5% damping.

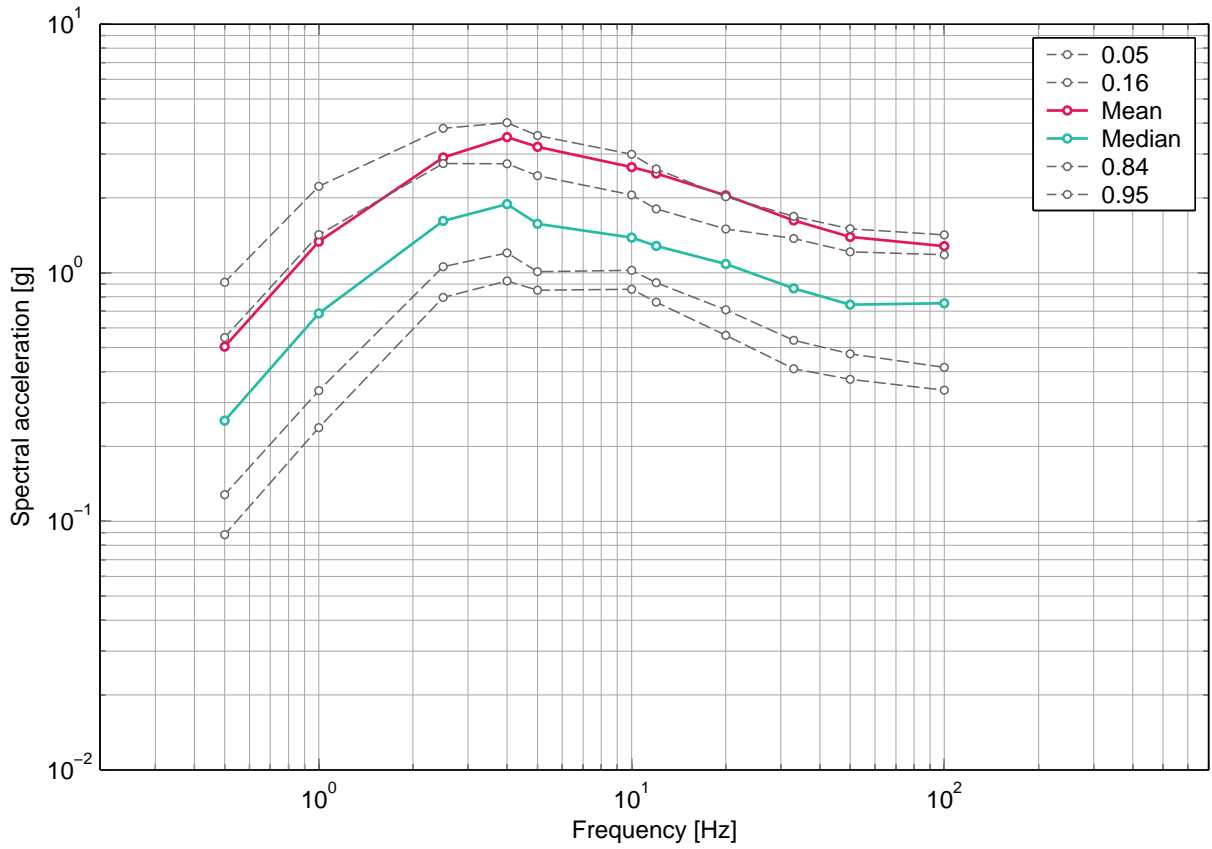

Fig. 3-2.13: Gösgen, horizontal component, soil, surface, uniform hazard spectra for an annual probability of exceedence of 1E-06 and 5% damping.

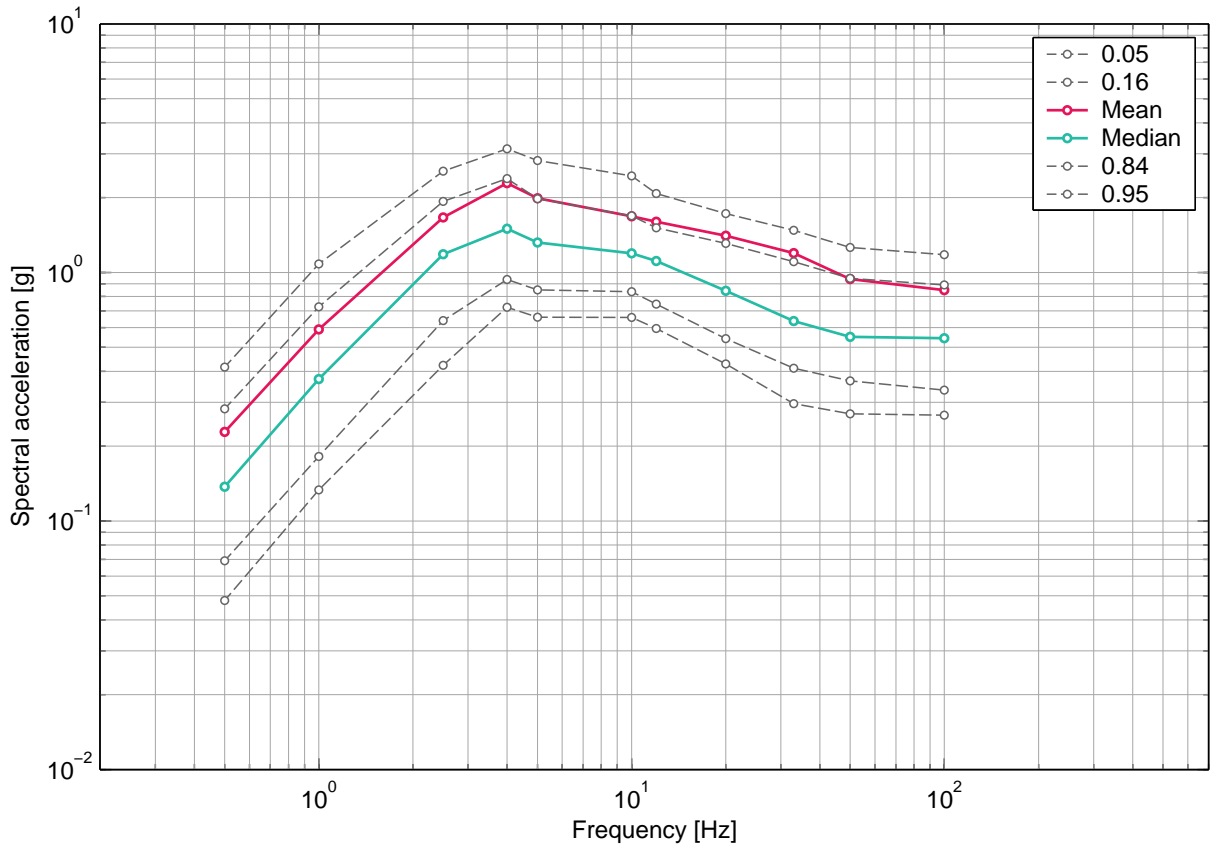

Fig. 3-2.14: Gösgen, horizontal component, soil, surface, uniform hazard spectra for an annual probability of exceedence of 1E-05 and 5% damping.

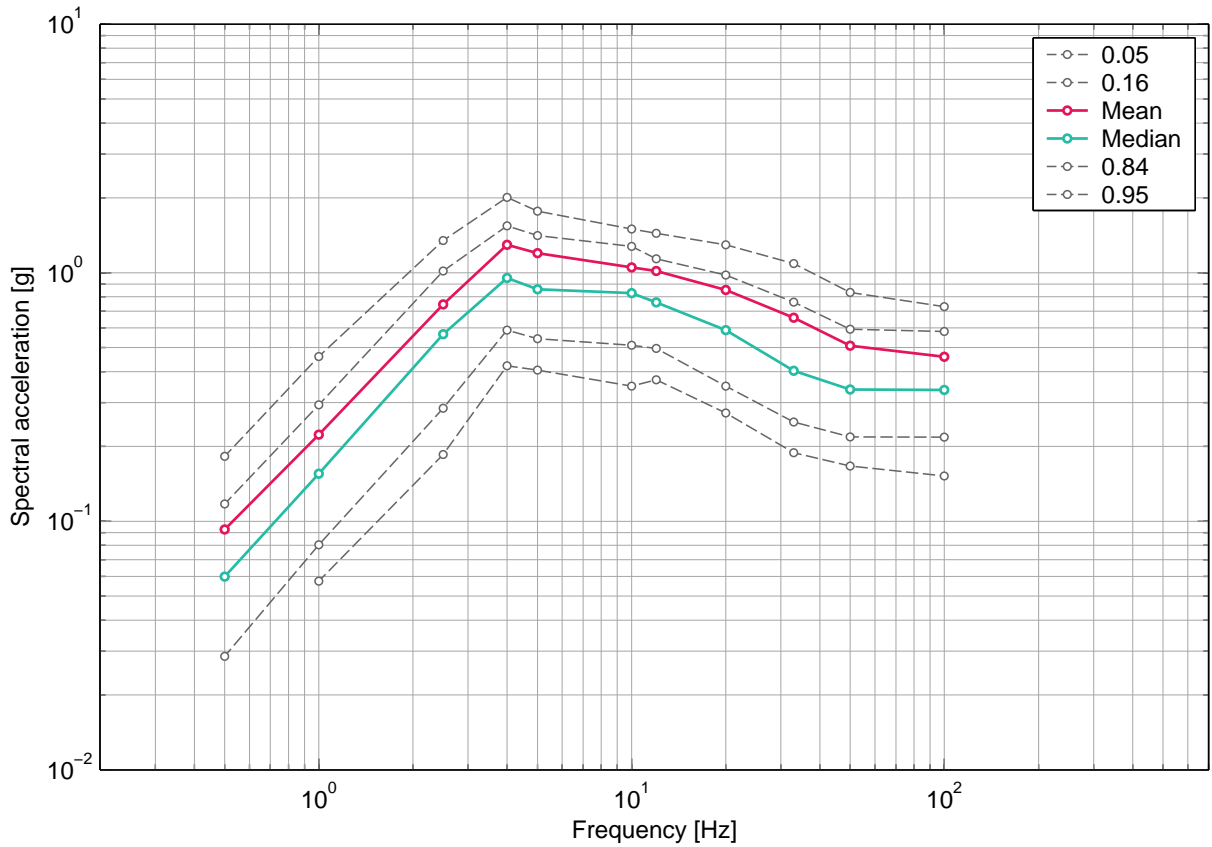

Fig. 3-2.15: Gösgen, horizontal component, soil, surface, uniform hazard spectra for an annual probability of exceedence of 1E-04 and 5% damping.

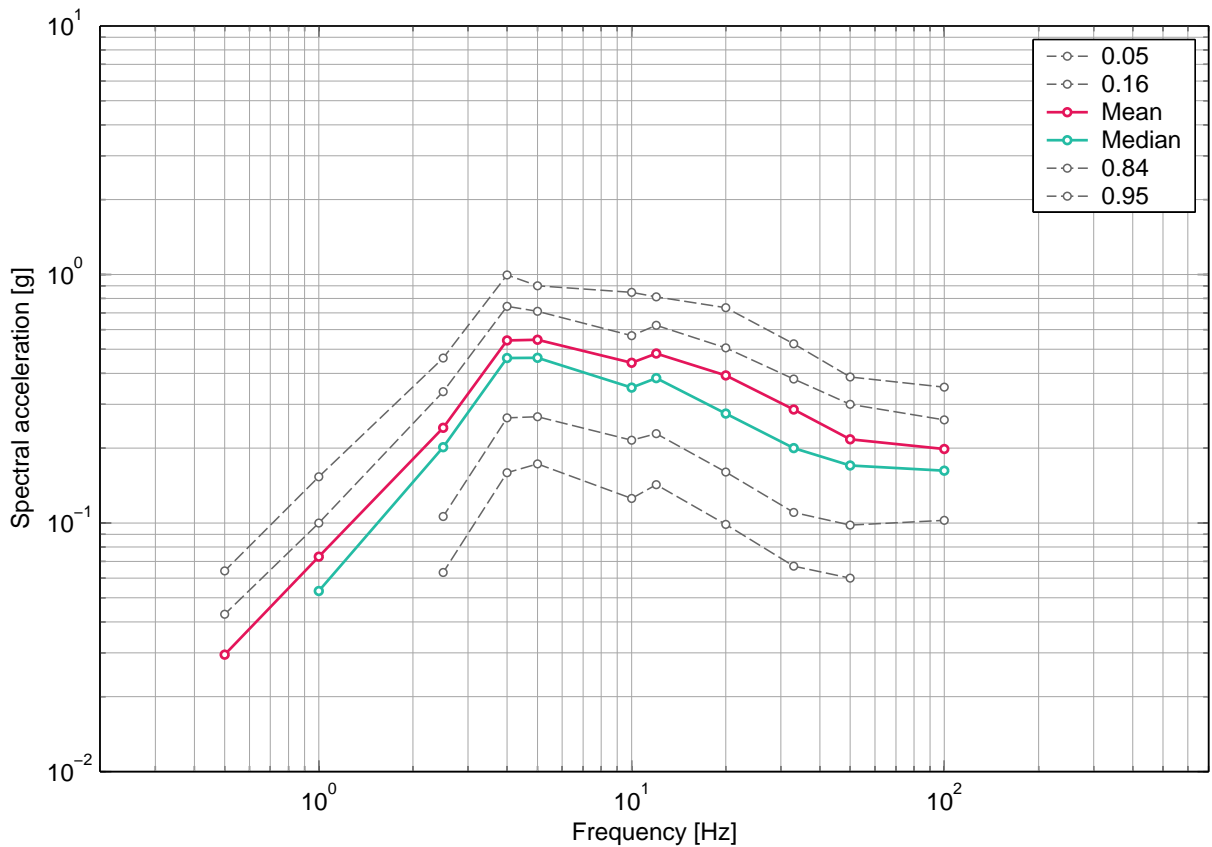

Fig. 3-2.16: Gösgen, horizontal component, soil, surface, uniform hazard spectra for an annual probability of exceedence of 1E-03 and 5% damping.

### 3.3 Gösgen, Soil Hazard, Horizontal Component, -5 m

#### List of figures

Fig. 3-3.1	Gösgen, horizontal component, soil, -6 m, mean hazard and fractiles, 0.5 Hz.	113
Fig. 3-3.2	Gösgen, horizontal component, soil, -5 m, mean hazard and fractiles, 1 Hz.	113
Fig. 3-3.3	Gösgen, horizontal component, soil, -5 m, mean hazard and fractiles, 2.5 Hz.	114
Fig. 3-3.4	Gösgen, horizontal component, soil, -5 m, mean hazard and fractiles, 4 Hz.	114
Fig. 3-3.5	Gösgen, horizontal component, soil, -5 m, mean hazard and fractiles, 5 Hz.	115
Fig. 3-3.6	Gösgen, horizontal component, soil, -5 m, mean hazard and fractiles, 10 Hz.	115
Fig. 3-3.7	Gösgen, horizontal component, soil, -5 m, mean hazard and fractiles, 12 Hz.	116
Fig. 3-3.8	Gösgen, horizontal component, soil, -5 m, mean hazard and fractiles, 20 Hz.	116
Fig. 3-3.9	Gösgen, horizontal component, soil, -5 m, mean hazard and fractiles, 33 Hz.	117
Fig. 3-3.10	Gösgen, horizontal component, soil, -5 m, mean hazard and fractiles, 50 Hz.	117
Fig. 3-3.11	Gösgen, horizontal component, soil, -5 m, mean hazard and fractiles, PGA.	118
Fig. 3-3.12	Gösgen, horizontal component, soil, -5 m, uniform hazard spectra for an annual probability of exceedence of 1E-07 and 5% damping.	118
Fig. 3-3.13	Gösgen, horizontal component, soil, -5 m, uniform hazard spectra for an annual probability of exceedence of 1E-06 and 5% damping.	119
Fig. 3-3.14	Gösgen, horizontal component, soil, -5 m, uniform hazard spectra for an annual probability of exceedence of 1E-05 and 5% damping.	119
Fig. 3-3.15	Gösgen, horizontal component, soil, -5 m, uniform hazard spectra for an annual probability of exceedence of 1E-04 and 5% damping.	120
Fig. 3-3.16	Gösgen, horizontal component, soil, -5 m, uniform hazard spectra for an annual probability of exceedence of 1E-03 and 5% damping.	120



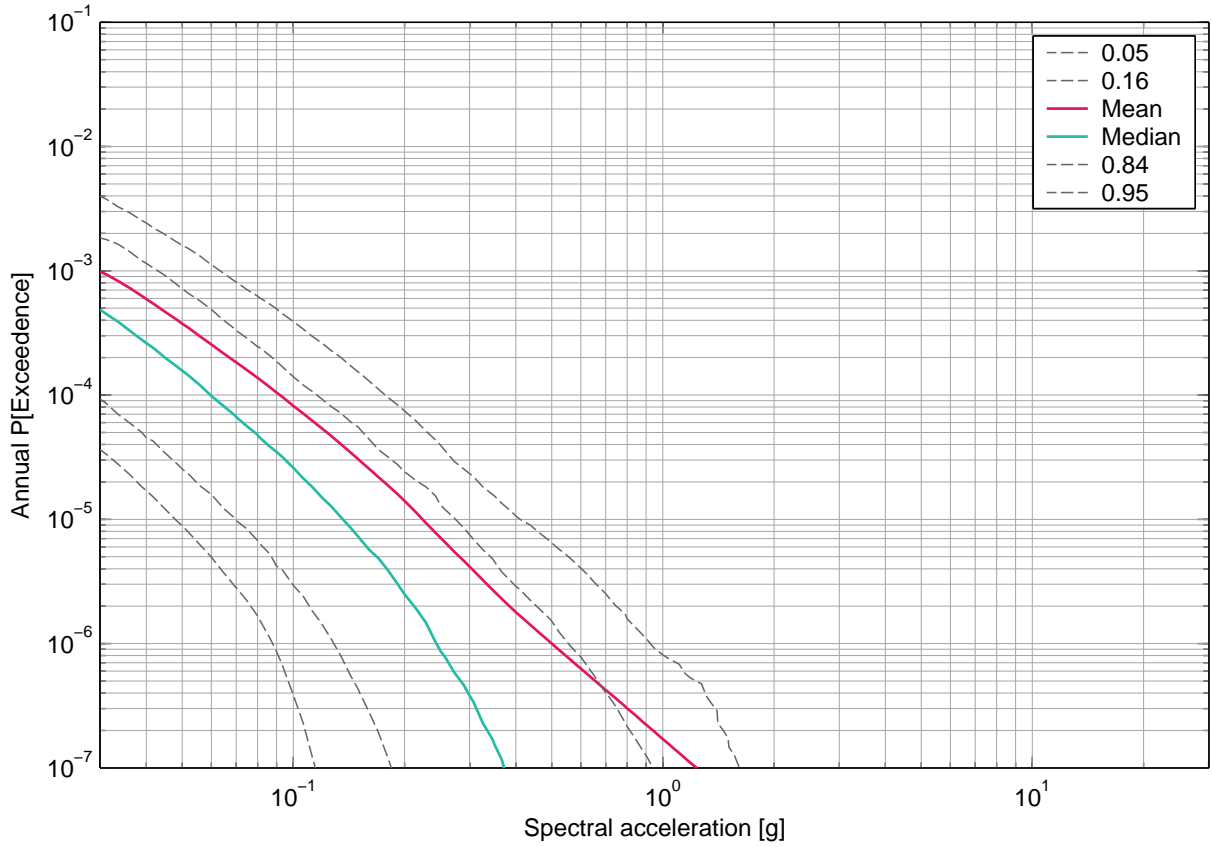

Fig. 3-3.1: Gösgen, horizontal component, soil, -5 m, mean hazard and fractiles, 0.5 Hz.

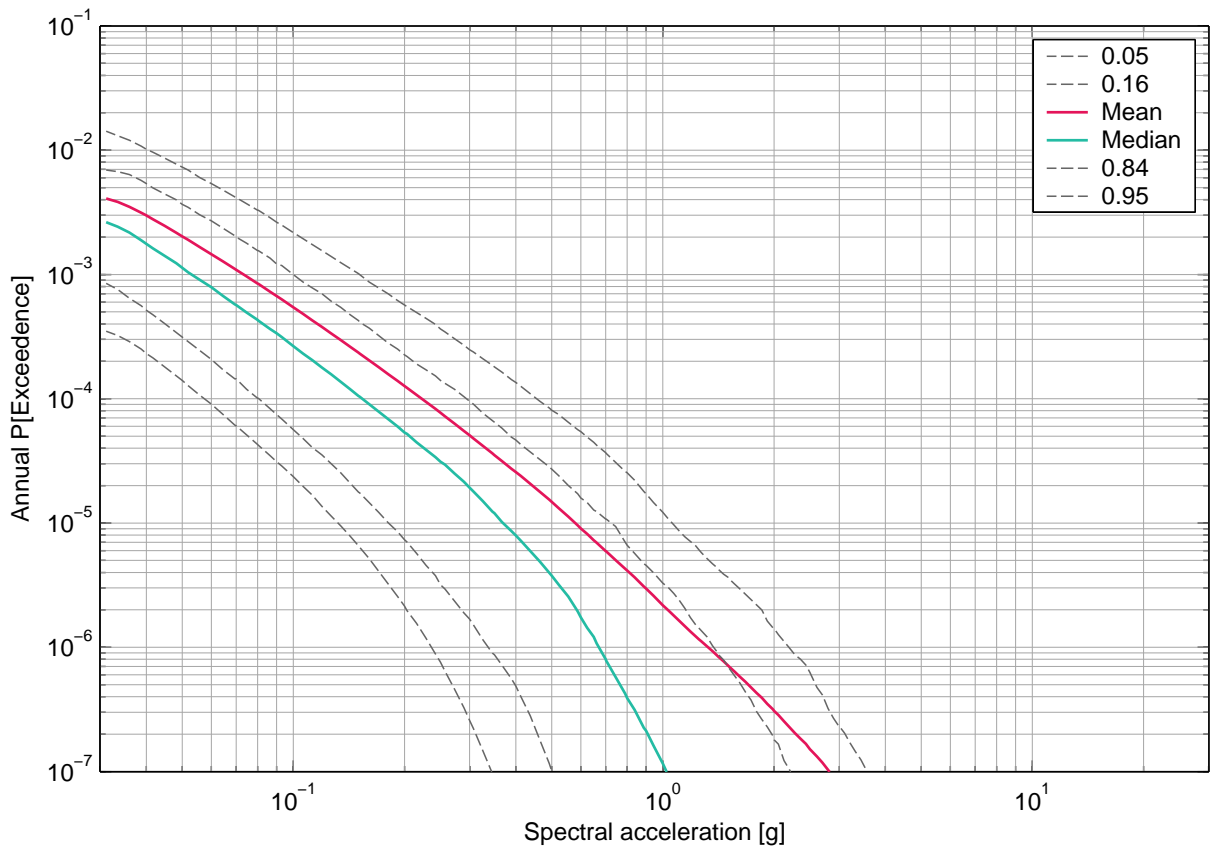

Fig. 3-3.2: Gösgen, horizontal component, soil, -5 m, mean hazard and fractiles, 1 Hz.

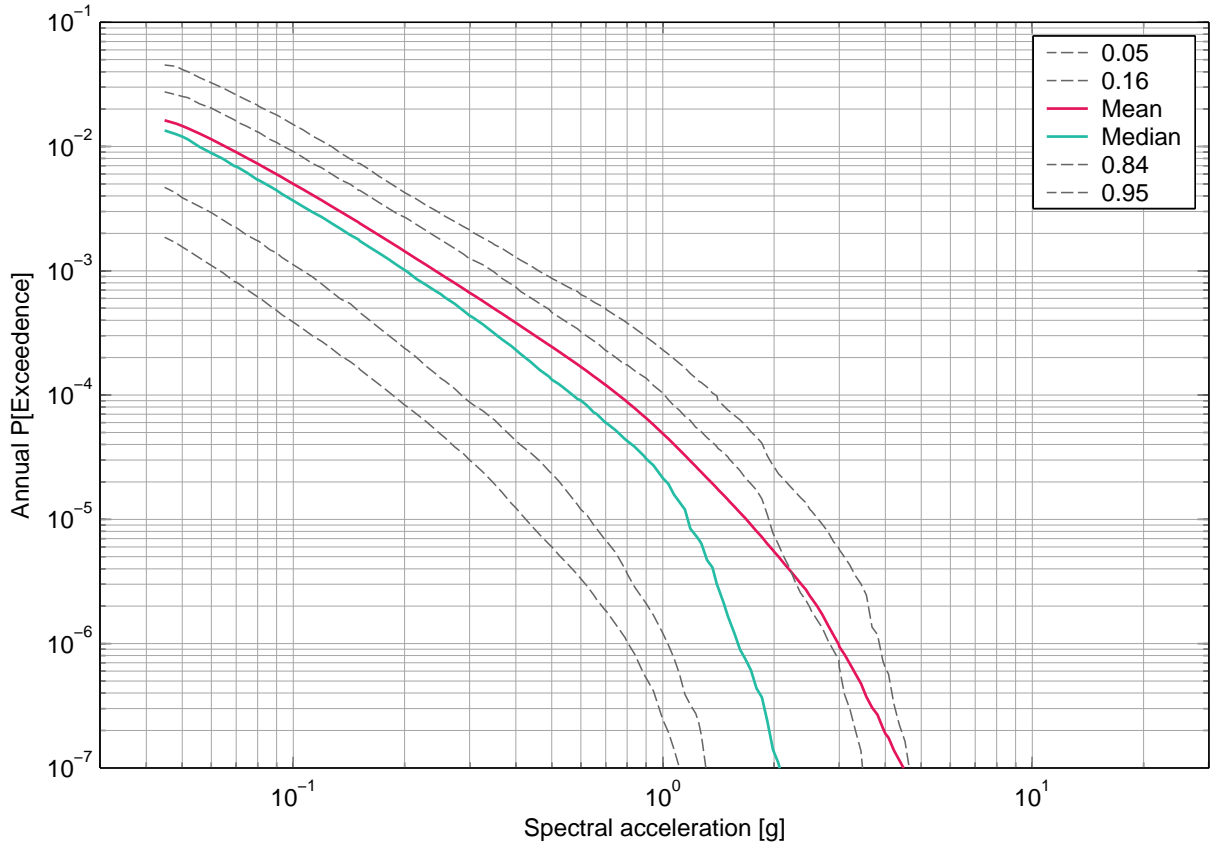

Fig. 3-3.3: Gösgen, horizontal component, soil, -5 m, mean hazard and fractiles, 2.5 Hz.

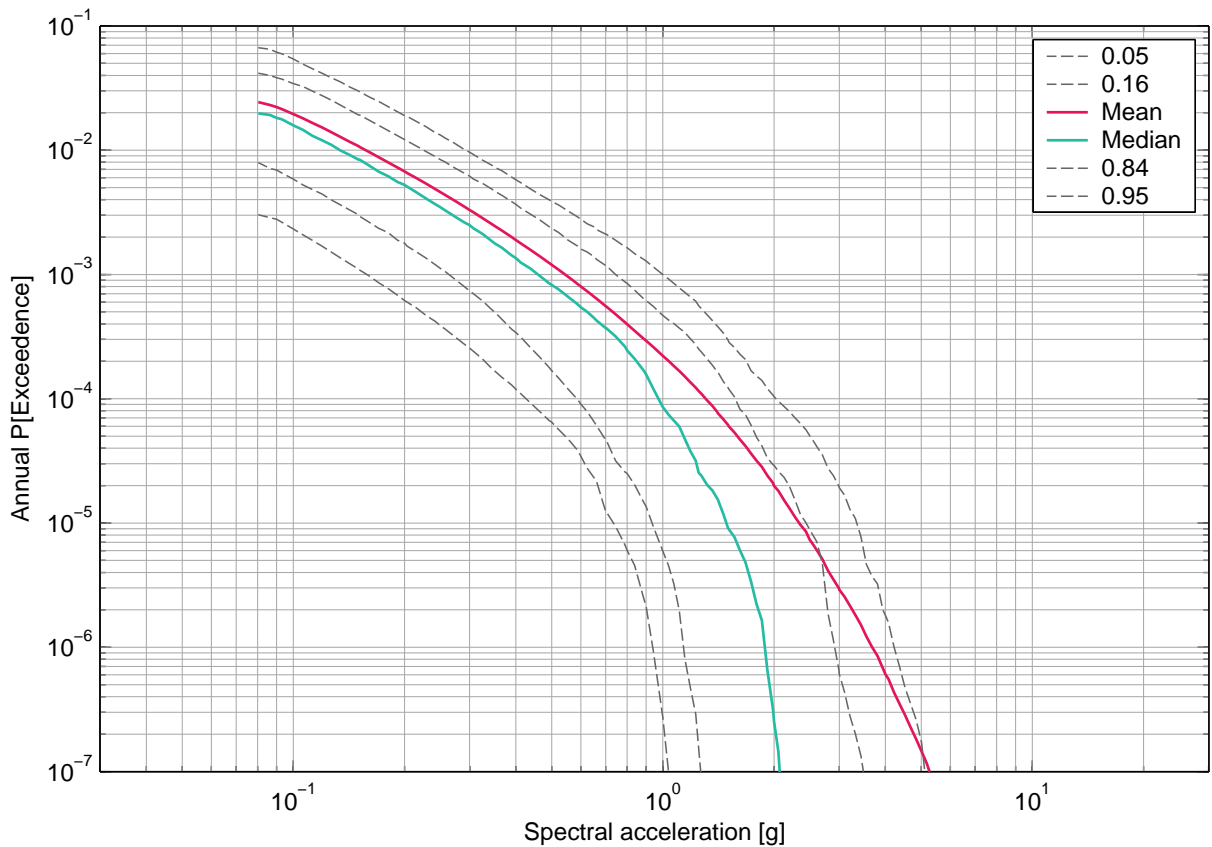

Fig. 3-3.4: Gösgen, horizontal component, soil, -5 m, mean hazard and fractiles, 4 Hz.

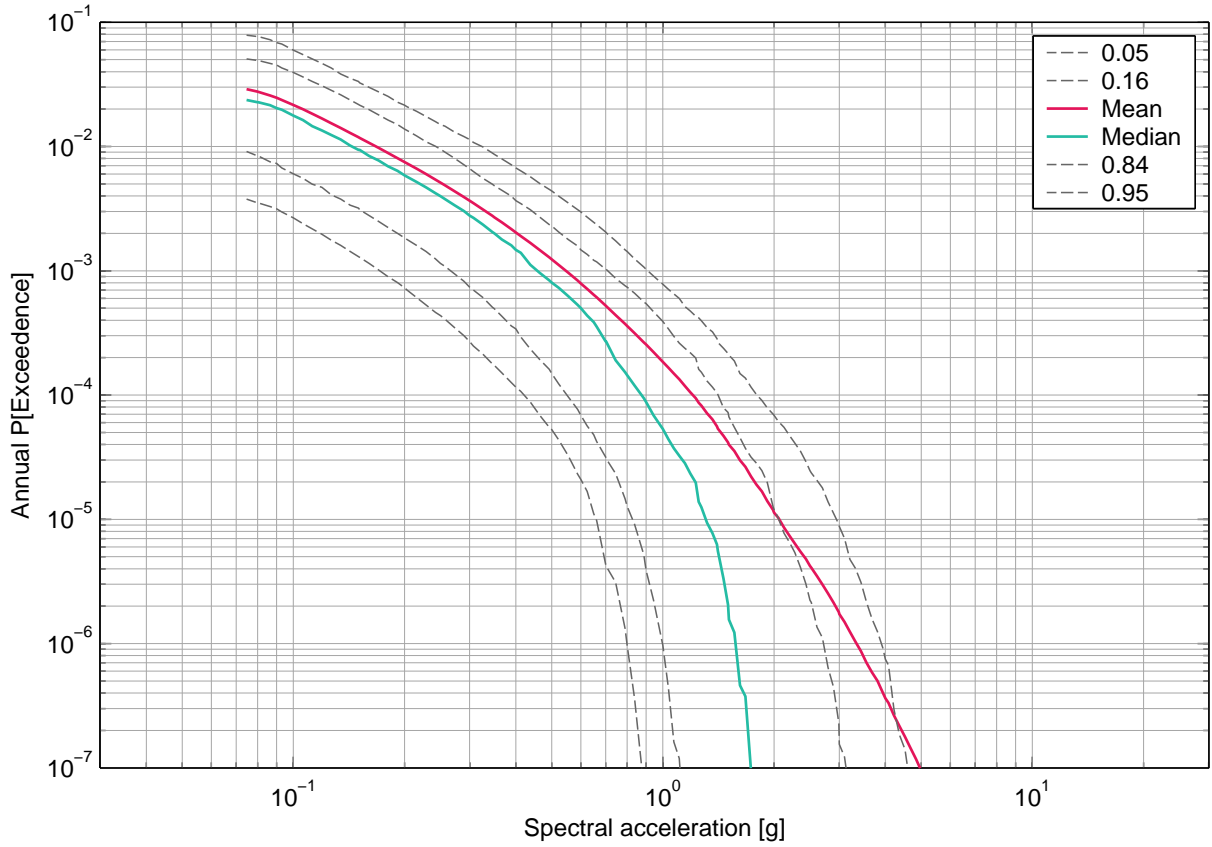

Fig. 3-3.5: Gösgen, horizontal component, soil, -5 m, mean hazard and fractiles, 5 Hz.

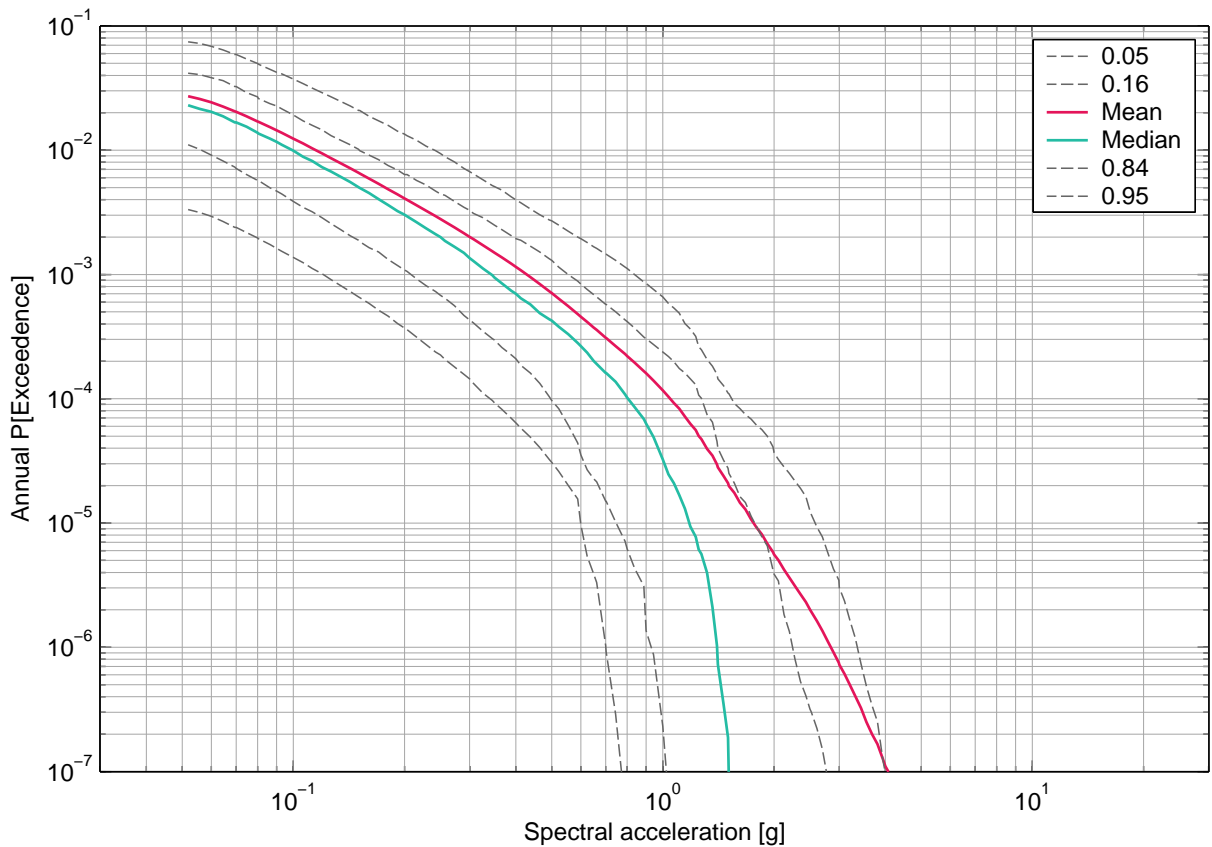

Fig. 3-3.6: Gösgen, horizontal component, soil, -5 m, mean hazard and fractiles, 10 Hz.

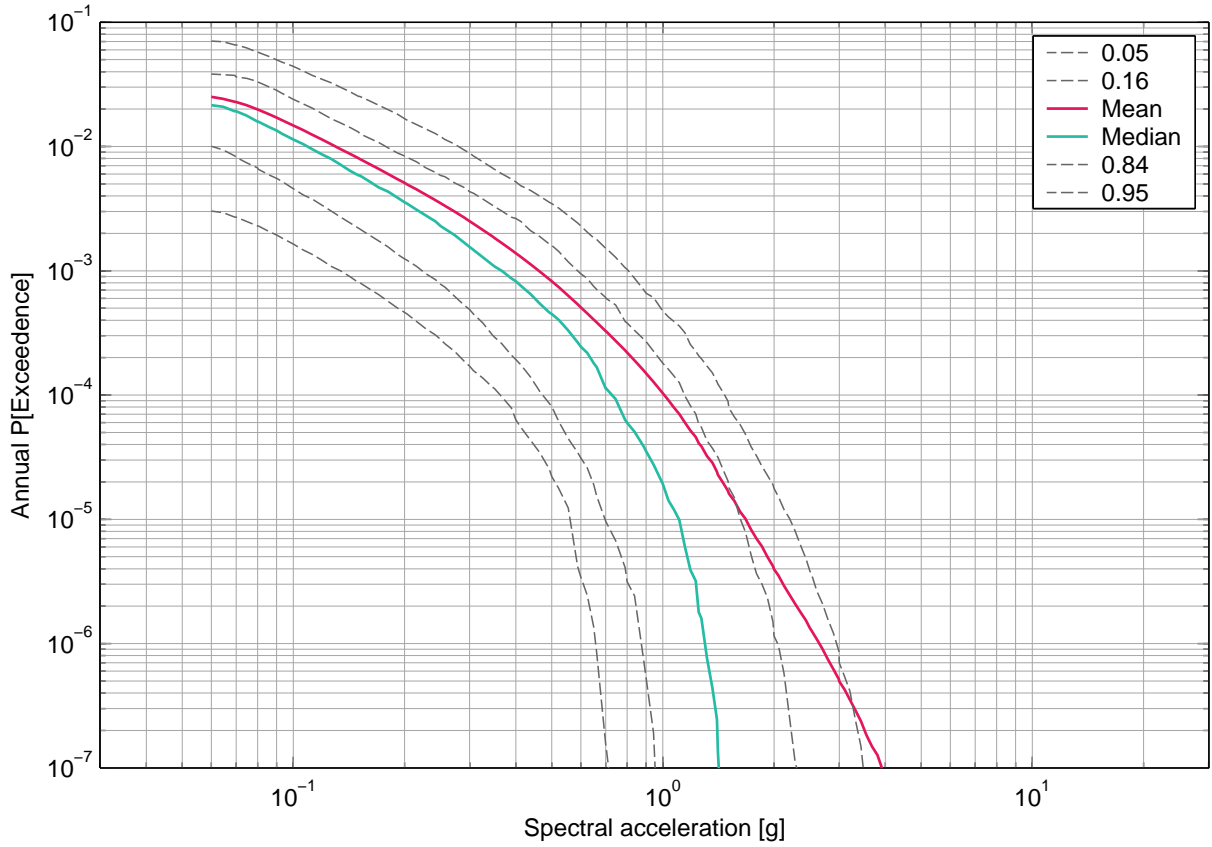

Fig. 3-3.7: Gösgen, horizontal component, soil, -5 m, mean hazard and fractiles, 12 Hz.

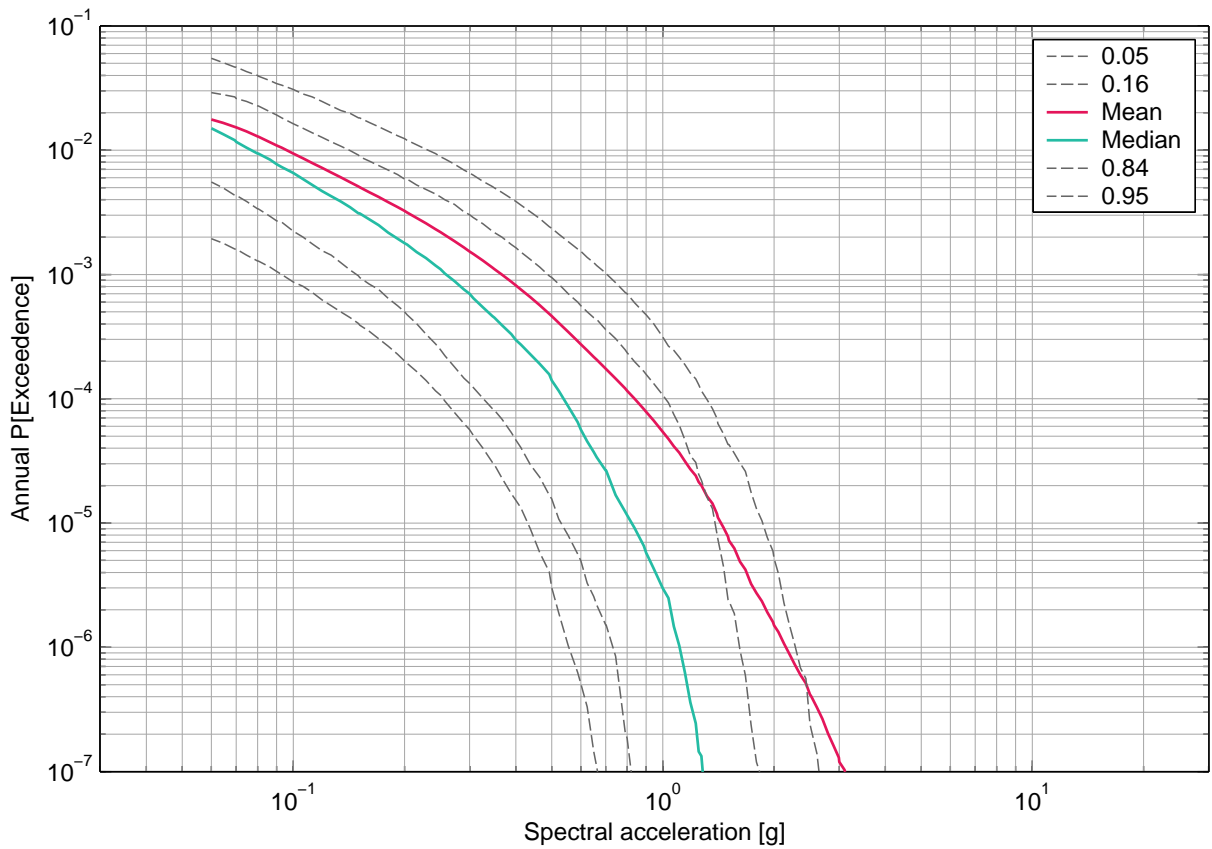

Fig. 3-3.8: Gösgen, horizontal component, soil, -5 m, mean hazard and fractiles, 20 Hz.

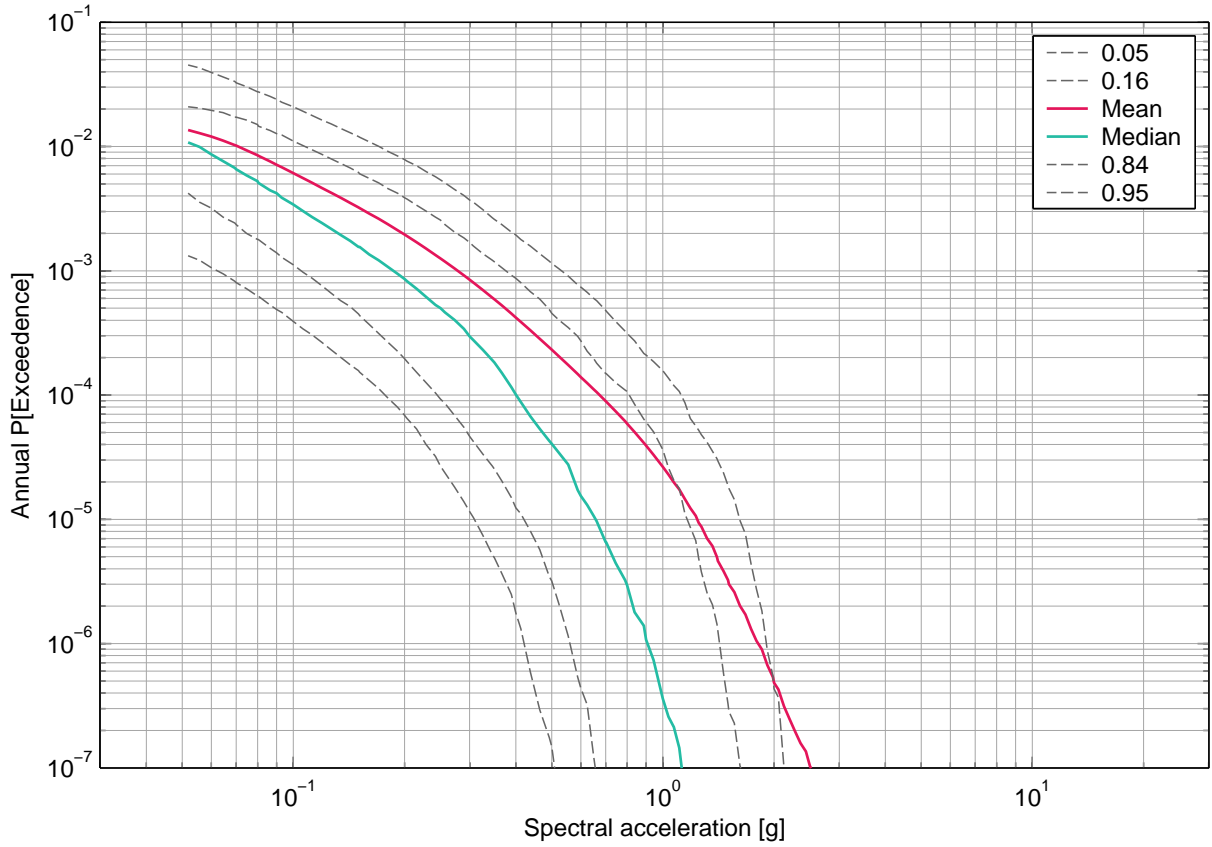

Fig. 3-3.9: Gösgen, horizontal component, soil, -5 m, mean hazard and fractiles, 33 Hz.

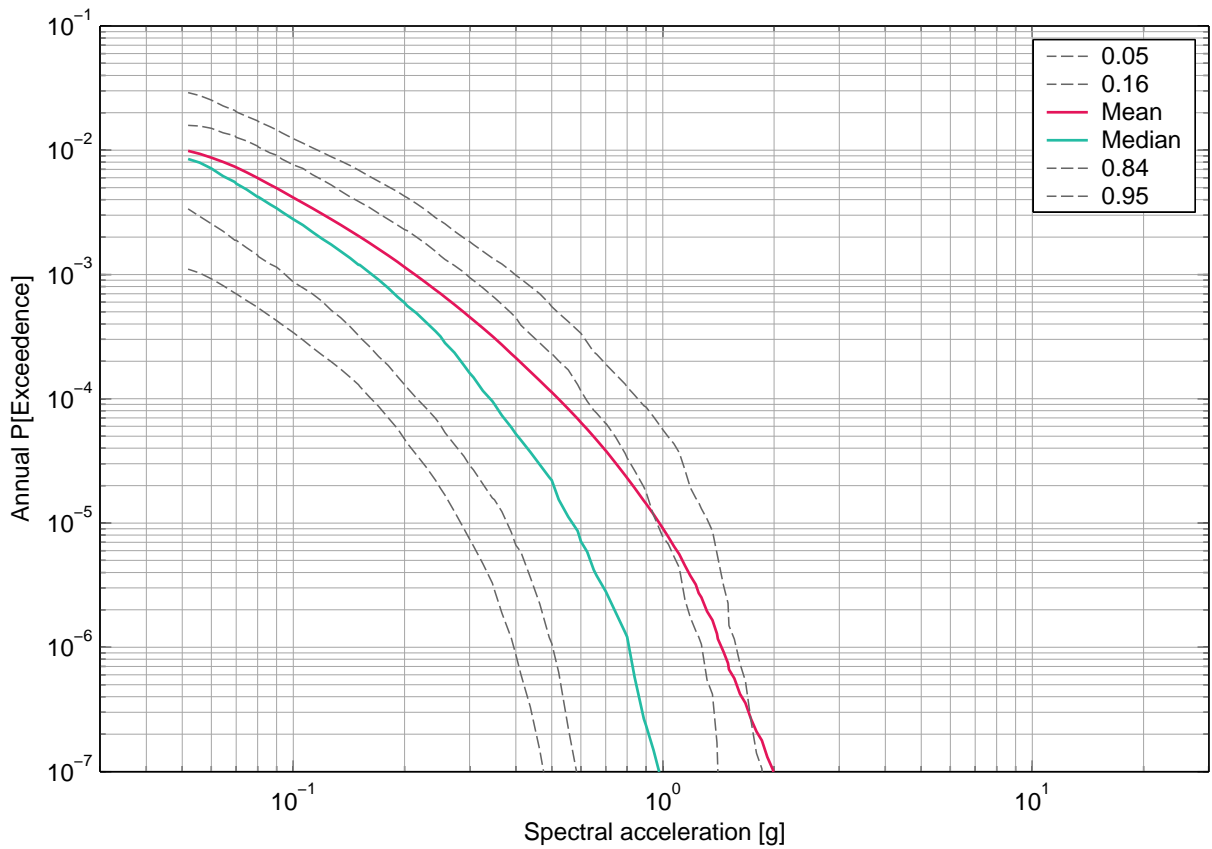

Fig. 3-3.10: Gösgen, horizontal component, soil, -5 m, mean hazard and fractiles, 50 Hz.

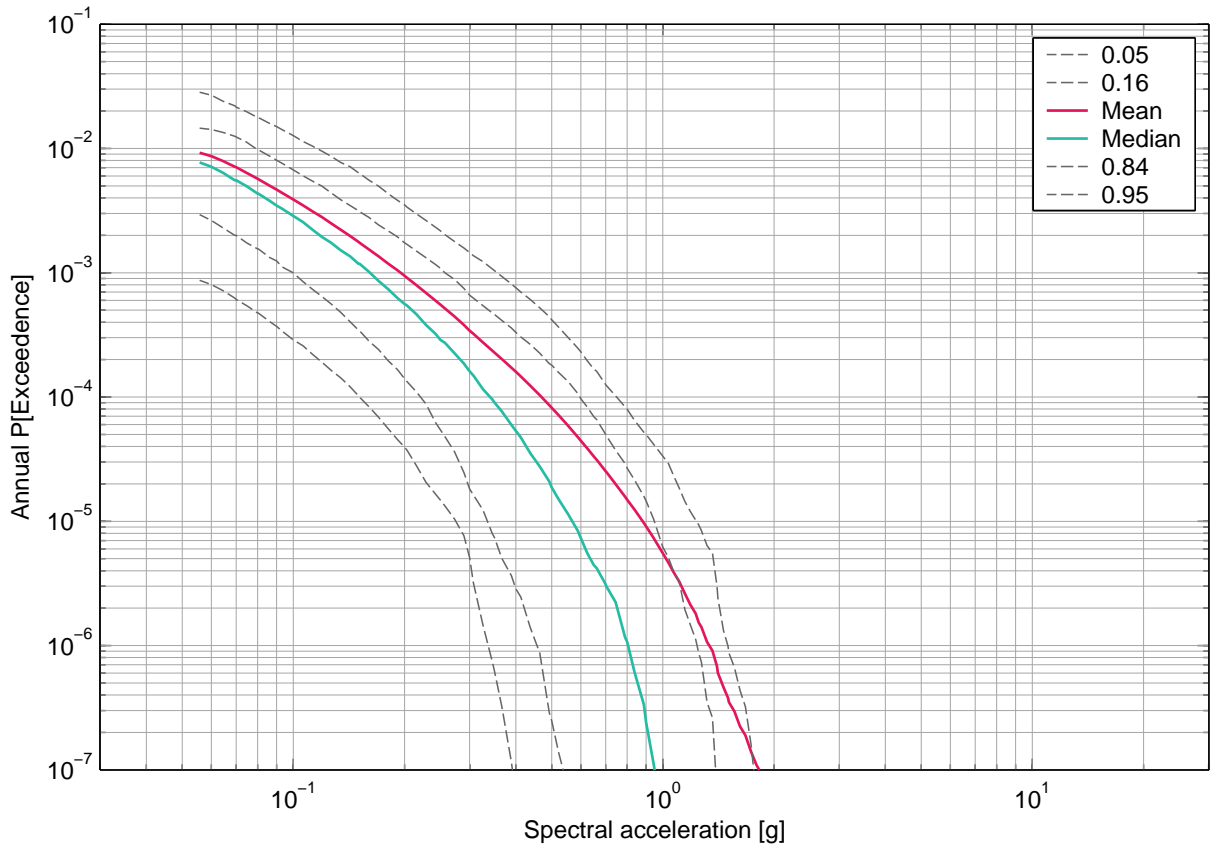

Fig. 3-3.11: Gösgen, horizontal component, soil, -5 m, mean hazard and fractiles, PGA.

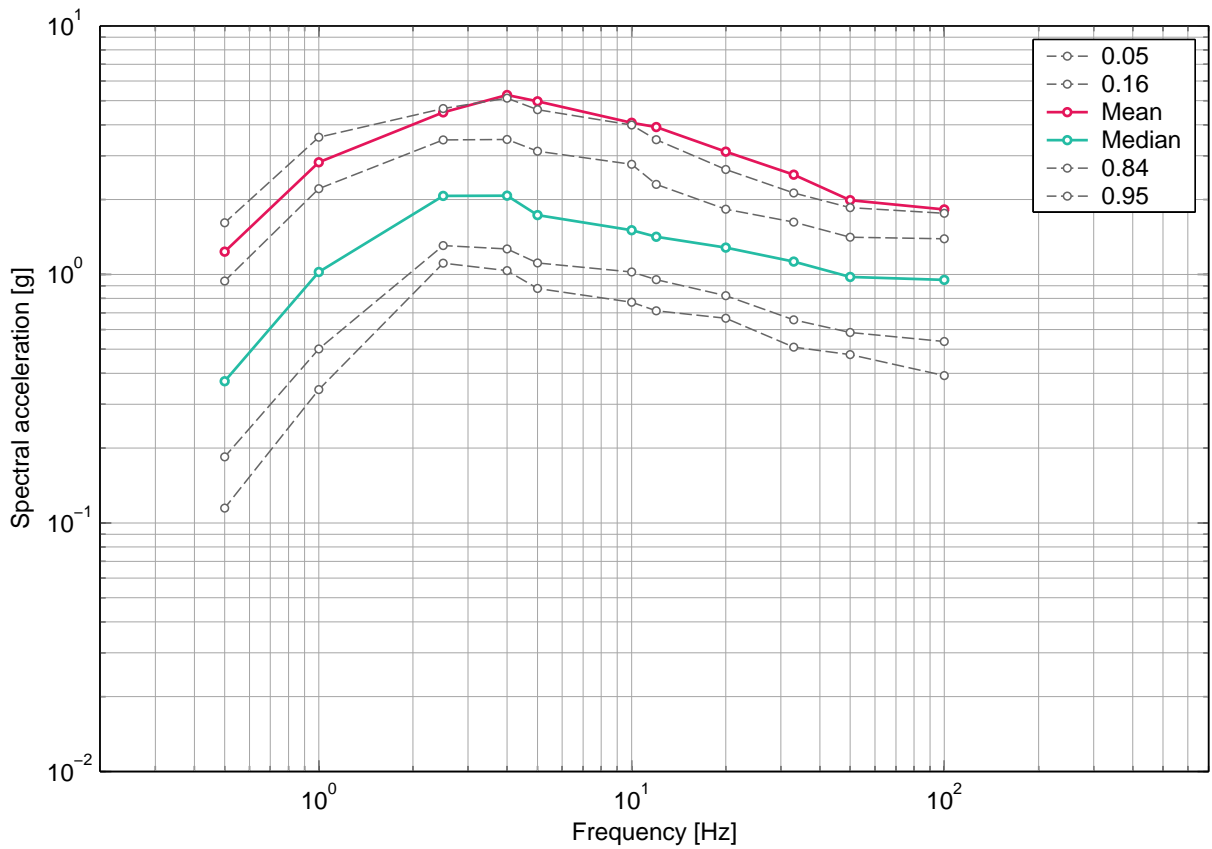

Fig. 3-3.12: Gösgen, horizontal component, soil, -5 m, uniform hazard spectra for an annual probability of exceedence of 1E-07 and 5% damping.

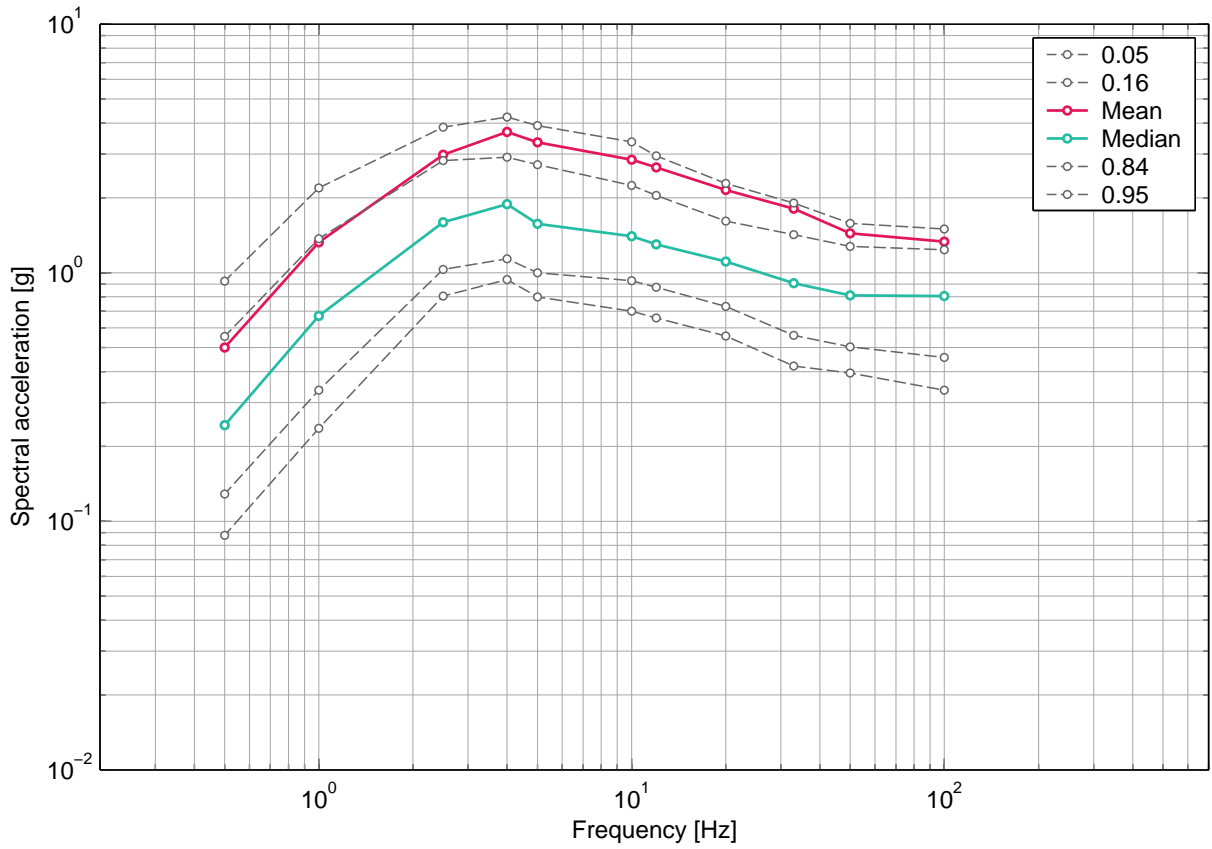

Fig. 3-3.13: Gösgen, horizontal component, soil, -5 m, uniform hazard spectra for an annual probability of exceedence of  $1E-06$  and 5% damping.

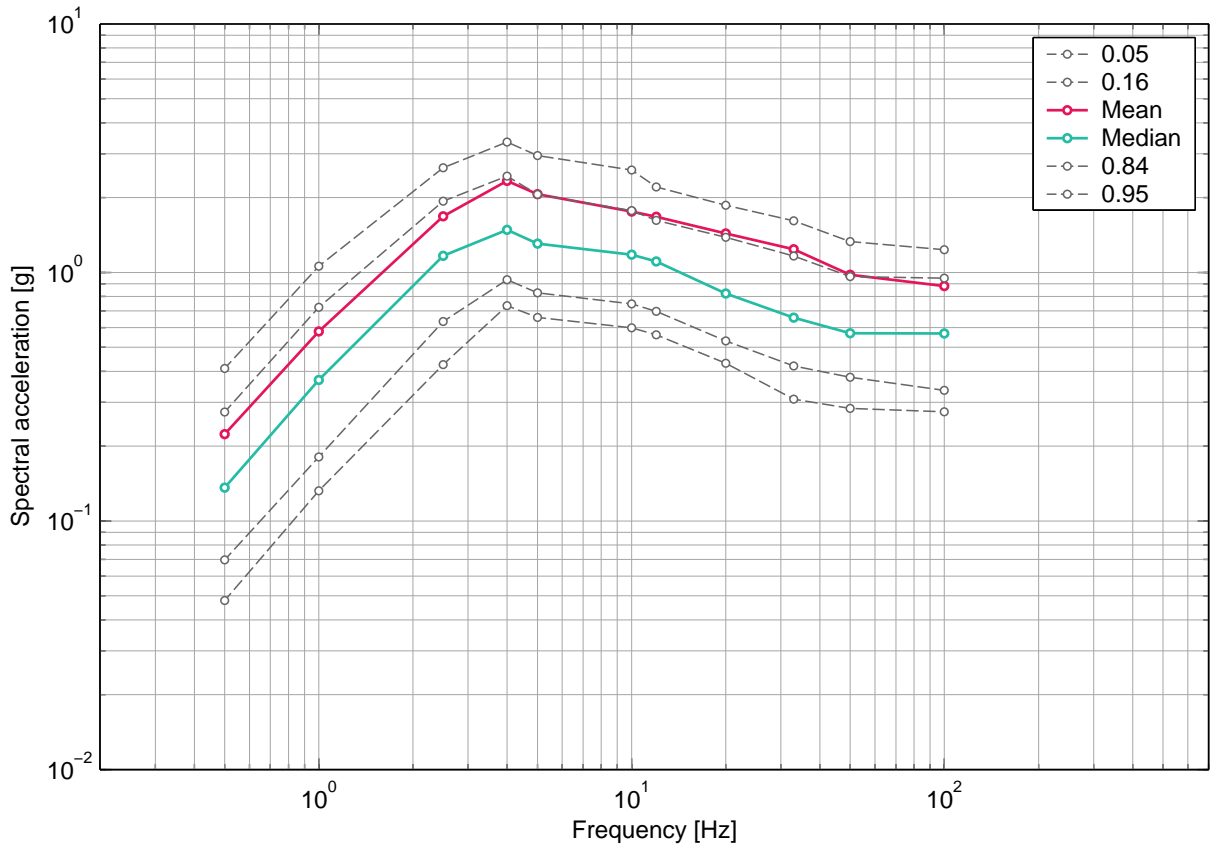

Fig. 3-3.14: Gösgen, horizontal component, soil, -5 m, uniform hazard spectra for an annual probability of exceedence of  $1E-05$  and 5% damping.

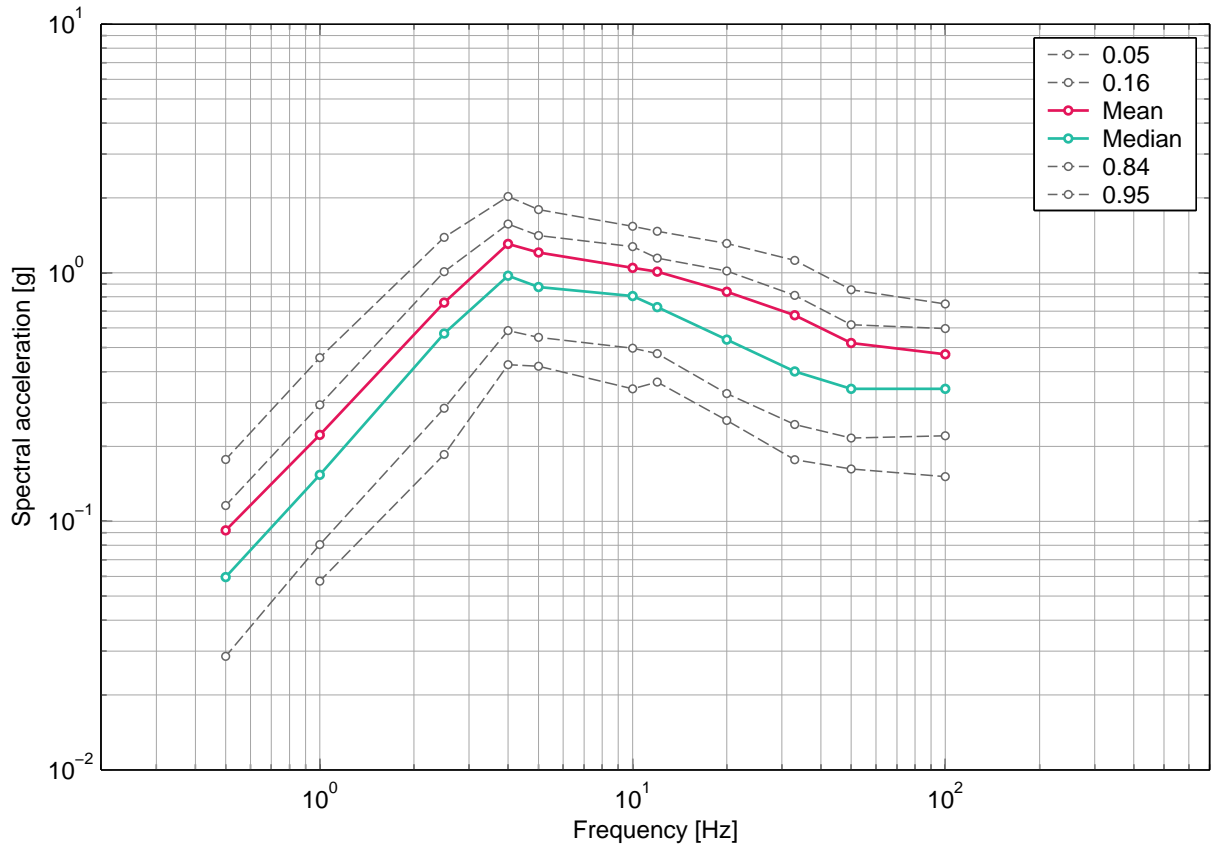

Fig. 3-3.15: Gösgen, horizontal component, soil, -5 m, uniform hazard spectra for an annual probability of exceedence of  $10^{-4}$  and 5% damping.

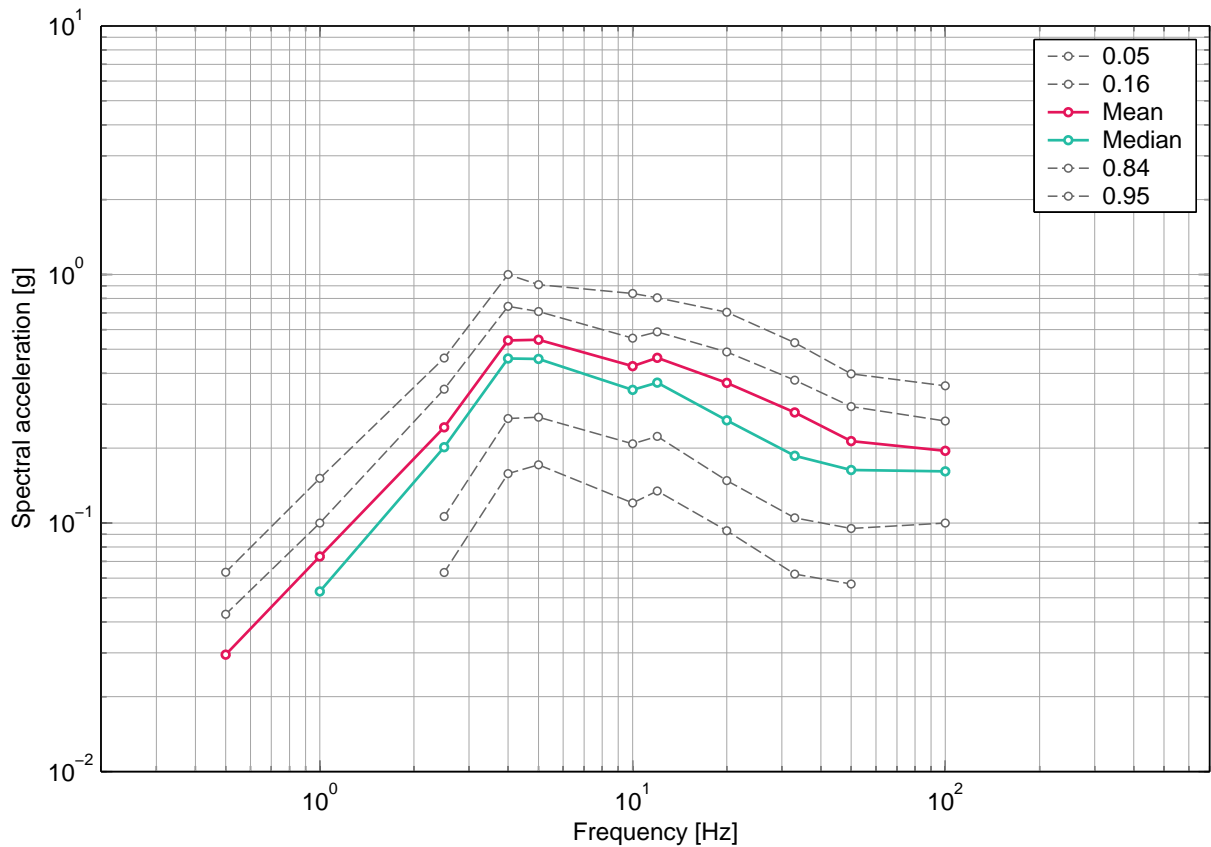

Fig. 3-3.16: Gösgen, horizontal component, soil, -5 m, uniform hazard spectra for an annual probability of exceedence of  $10^{-3}$  and 5% damping.



### 3.4 Gösgen, Soil Hazard, Horizontal Component, -9 m

#### List of figures

Fig. 3-4.1	Gösgen, horizontal component, soil, -9 m, mean hazard and fractiles, 0.5 Hz.	122
Fig. 3-4.2	Gösgen, horizontal component, soil, -9 m, mean hazard and fractiles, 1 Hz.	122
Fig. 3-4.3	Gösgen, horizontal component, soil, -9 m, mean hazard and fractiles, 2.5 Hz.	123
Fig. 3-4.4	Gösgen, horizontal component, soil, -9 m, mean hazard and fractiles, 4 Hz.	123
Fig. 3-4.5	Gösgen, horizontal component, soil, -9 m, mean hazard and fractiles, 5 Hz.	124
Fig. 3-4.6	Gösgen, horizontal component, soil, -9 m, mean hazard and fractiles, 10 Hz.	124
Fig. 3-4.7	Gösgen, horizontal component, soil, -9 m, mean hazard and fractiles, 12 Hz.	125
Fig. 3-4.8	Gösgen, horizontal component, soil, -9 m, mean hazard and fractiles, 20 Hz.	125
Fig. 3-4.9	Gösgen, horizontal component, soil, -9 m, mean hazard and fractiles, 33 Hz.	126
Fig. 3-4.10	Gösgen, horizontal component, soil, -9 m, mean hazard and fractiles, 50 Hz.	126
Fig. 3-4.11	Gösgen, horizontal component, soil, -9 m, mean hazard and fractiles, PGA.	127
Fig. 3-4.12	Gösgen, horizontal component, soil, -9 m, uniform hazard spectra for an annual probability of exceedence of 1E-07 and 5% damping.	127
Fig. 3-4.13	Gösgen, horizontal component, soil, -9 m, uniform hazard spectra for an annual probability of exceedence of 1E-06 and 5% damping.	128
Fig. 3-4.14	Gösgen, horizontal component, soil, -9 m, uniform hazard spectra for an annual probability of exceedence of 1E-05 and 5% damping.	128
Fig. 3-4.15	Gösgen, horizontal component, soil, -9 m, uniform hazard spectra for an annual probability of exceedence of 1E-04 and 5% damping.	129
Fig. 3-4.16	Gösgen, horizontal component, soil, -9 m, uniform hazard spectra for an annual probability of exceedence of 1E-03 and 5% damping.	129

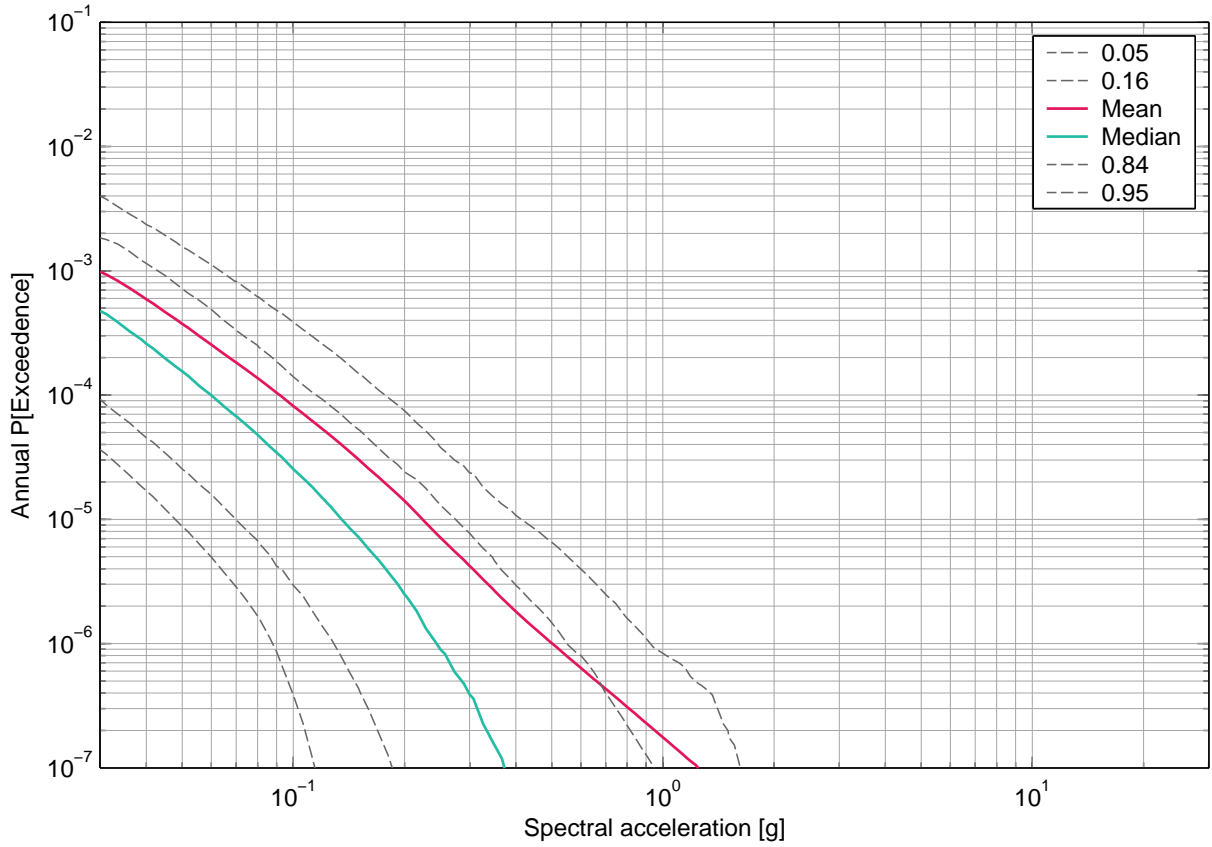

Fig. 3-4.1: Gösgen, horizontal component, soil, -9 m, mean hazard and fractiles, 0.5 Hz.

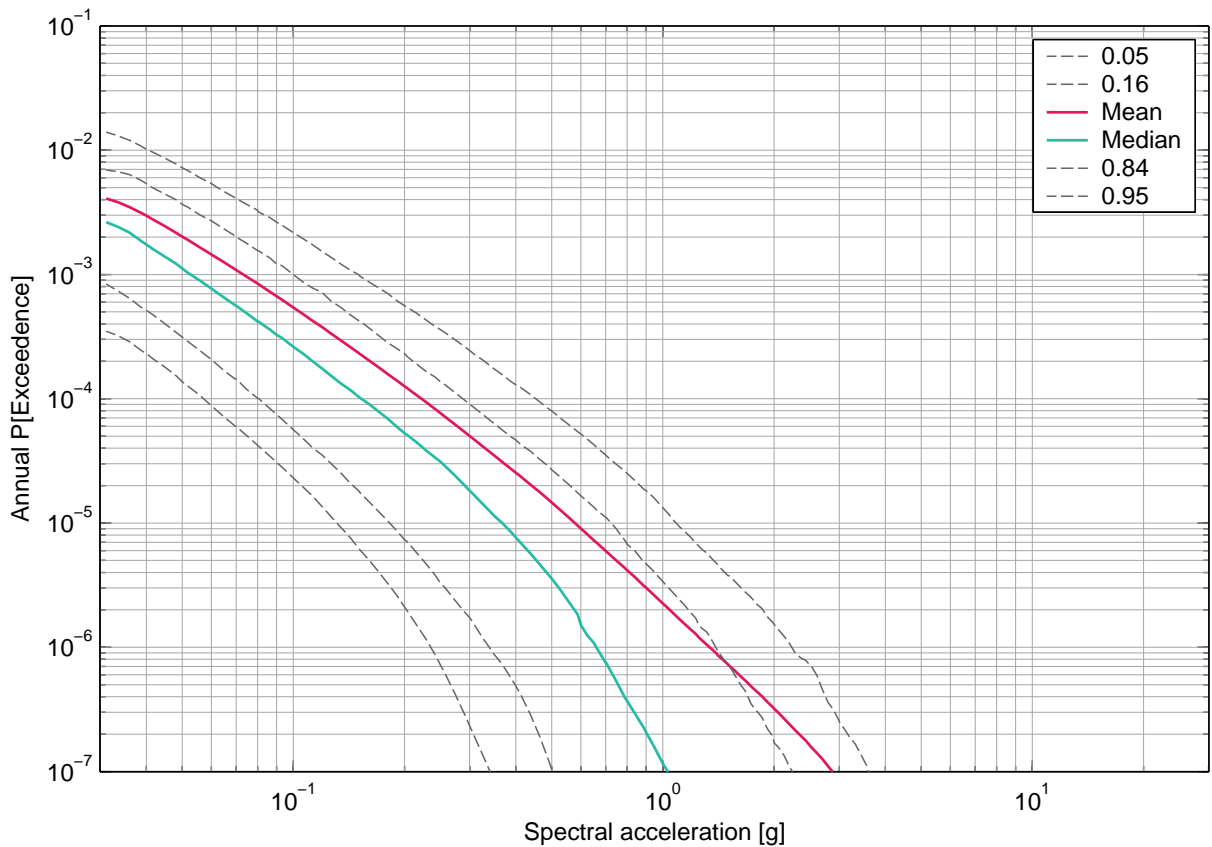

Fig. 3-4.2: Gösgen, horizontal component, soil, -9 m, mean hazard and fractiles, 1 Hz.

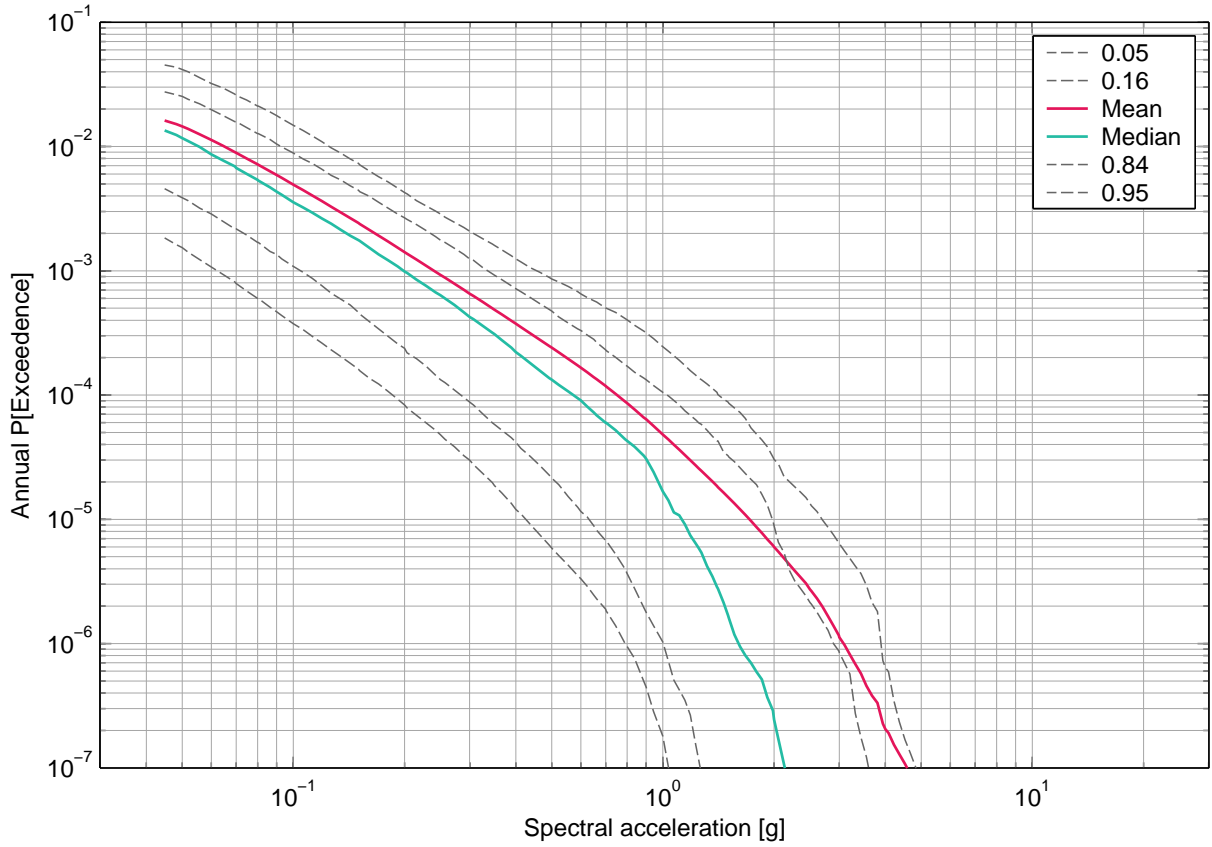

Fig. 3-4.3: Gösgen, horizontal component, soil, -9 m, mean hazard and fractiles, 2.5 Hz.

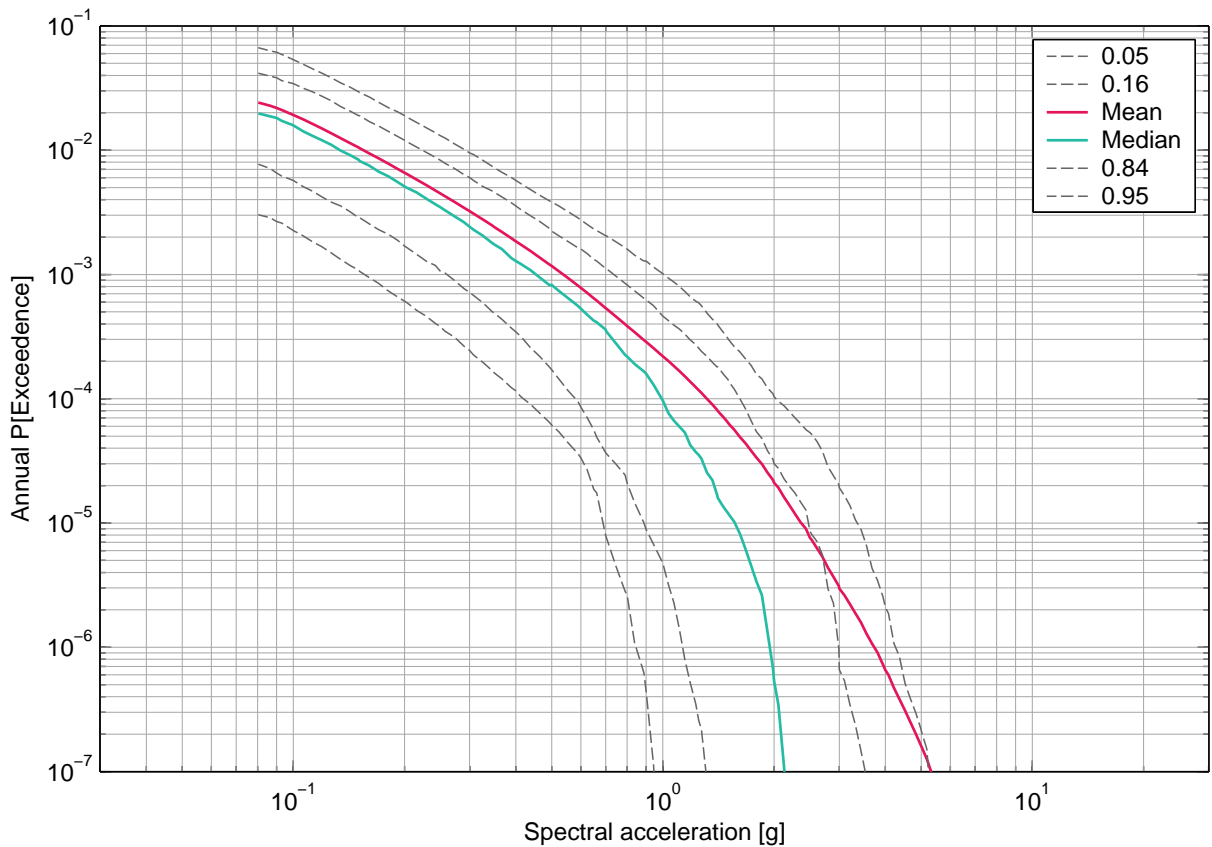

Fig. 3-4.4: Gösgen, horizontal component, soil, -9 m, mean hazard and fractiles, 4 Hz.

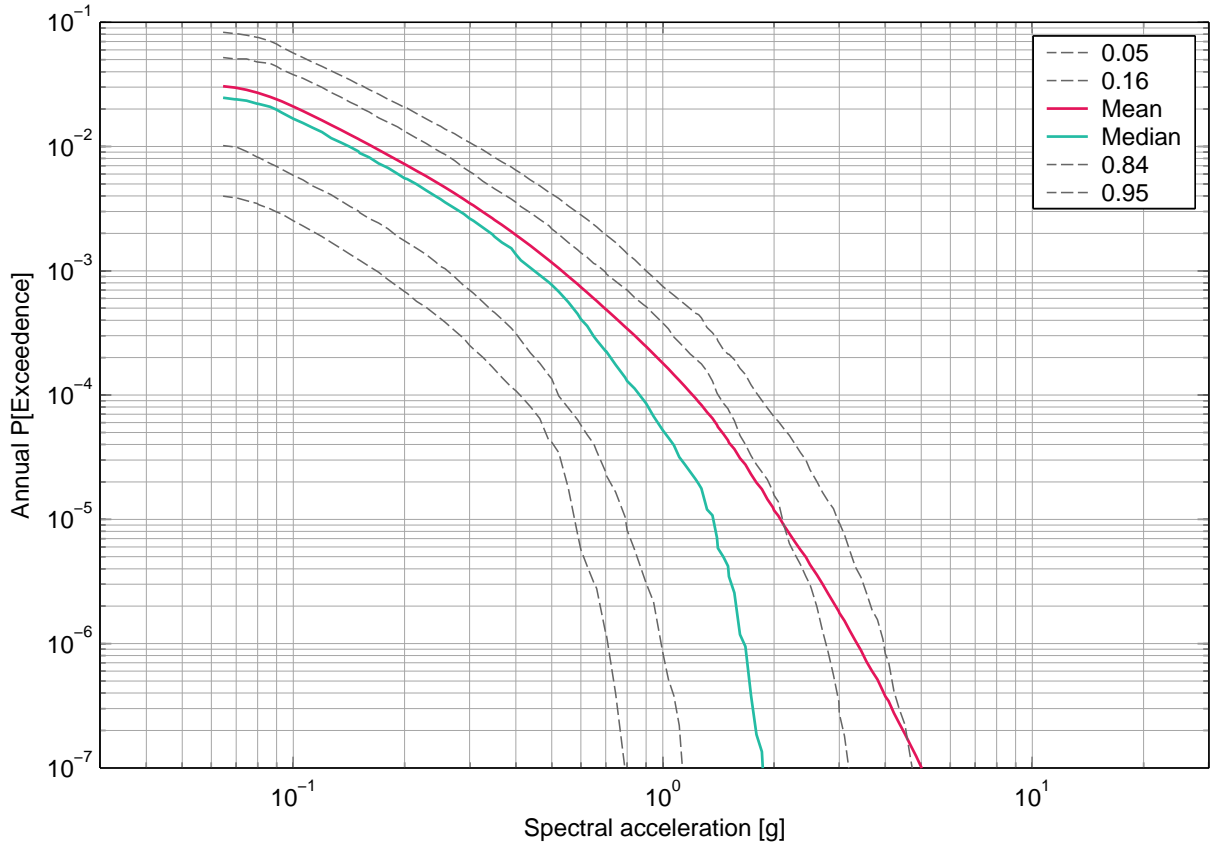

Fig. 3-4.5: Gösgen, horizontal component, soil, -9 m, mean hazard and fractiles, 5 Hz.

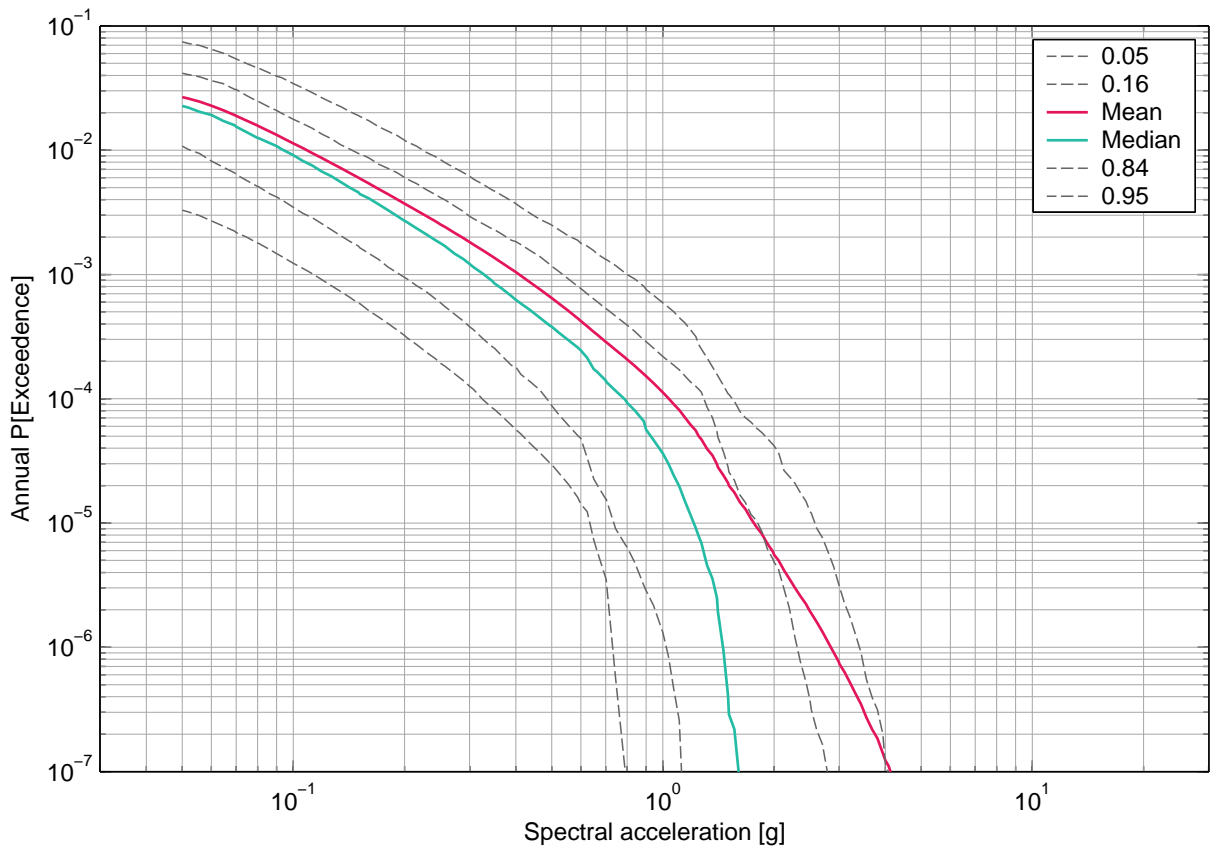

Fig. 3-4.6: Gösgen, horizontal component, soil, -9 m, mean hazard and fractiles, 10 Hz.

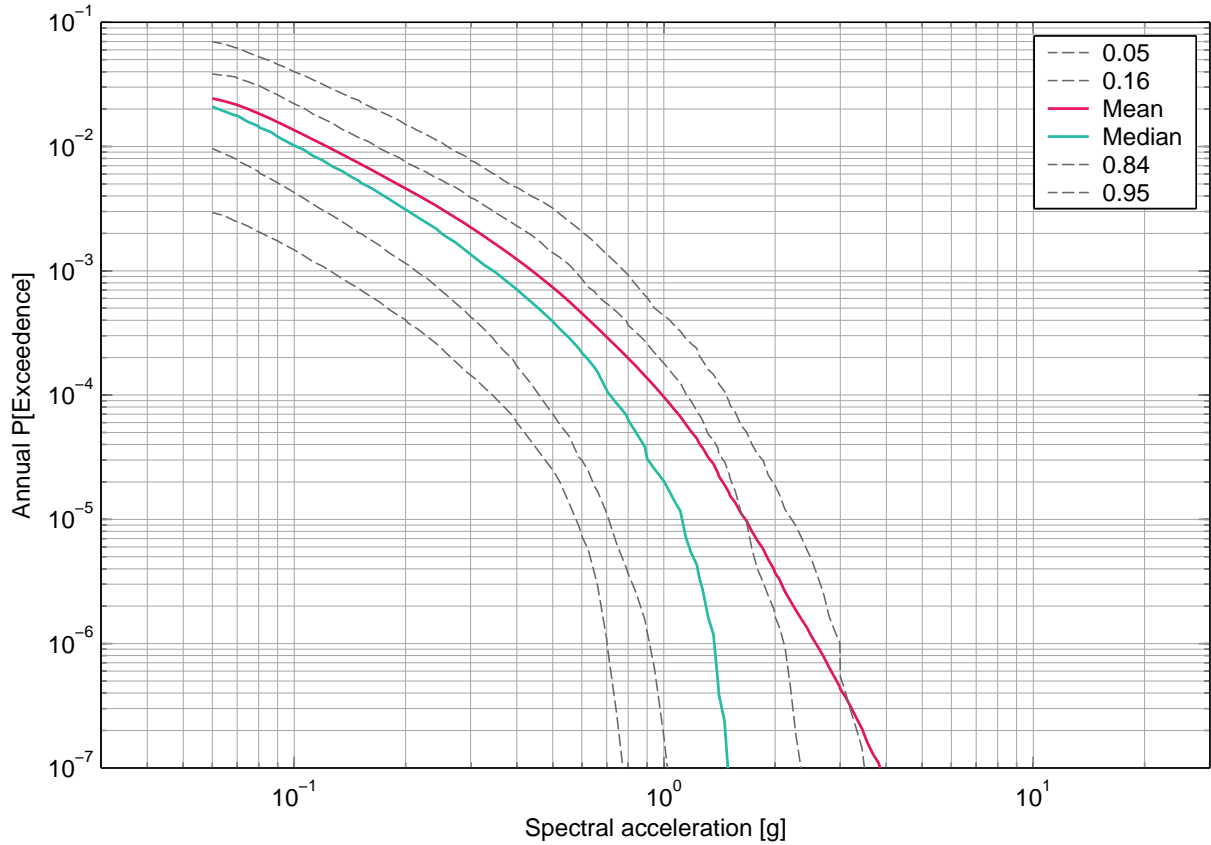

Fig. 3-4.7: Gösgen, horizontal component, soil, -9 m, mean hazard and fractiles, 12 Hz.

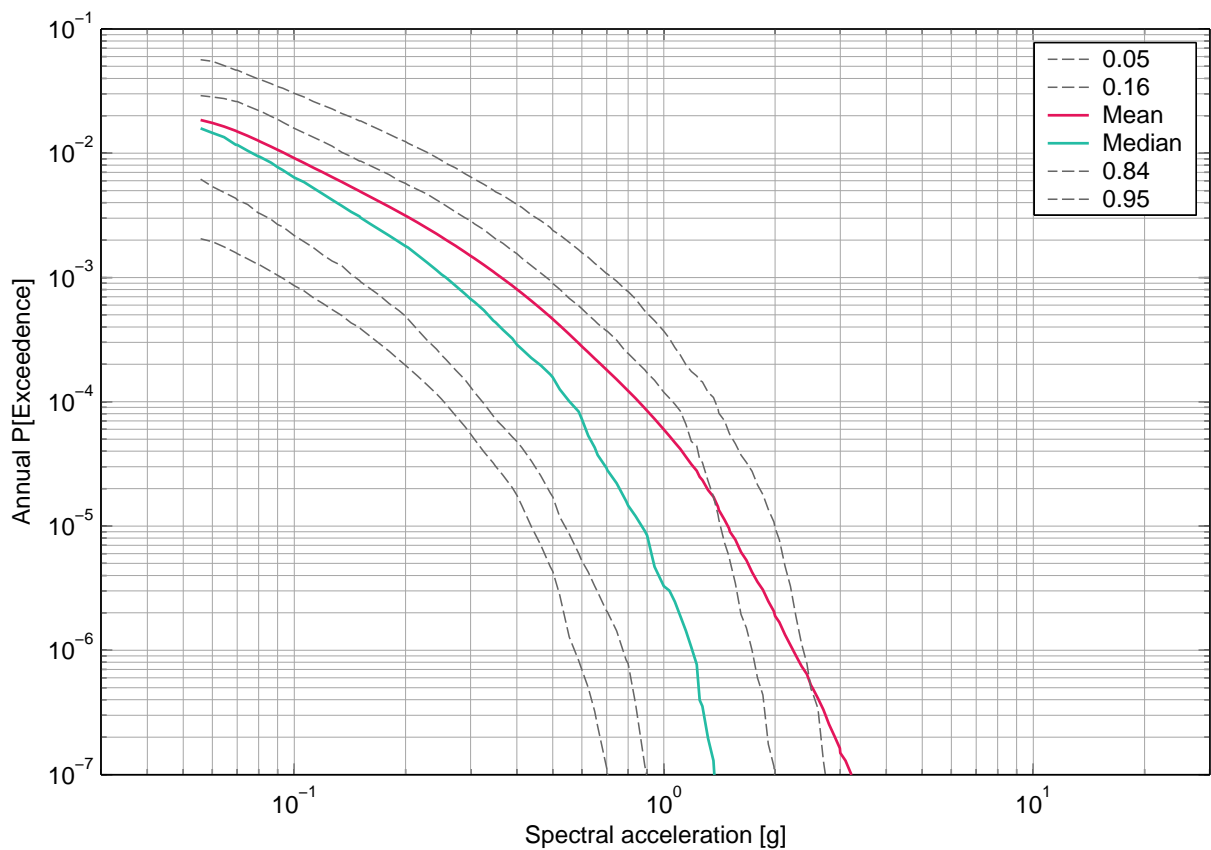

Fig. 3-4.8: Gösgen, horizontal component, soil, -9 m, mean hazard and fractiles, 20 Hz.

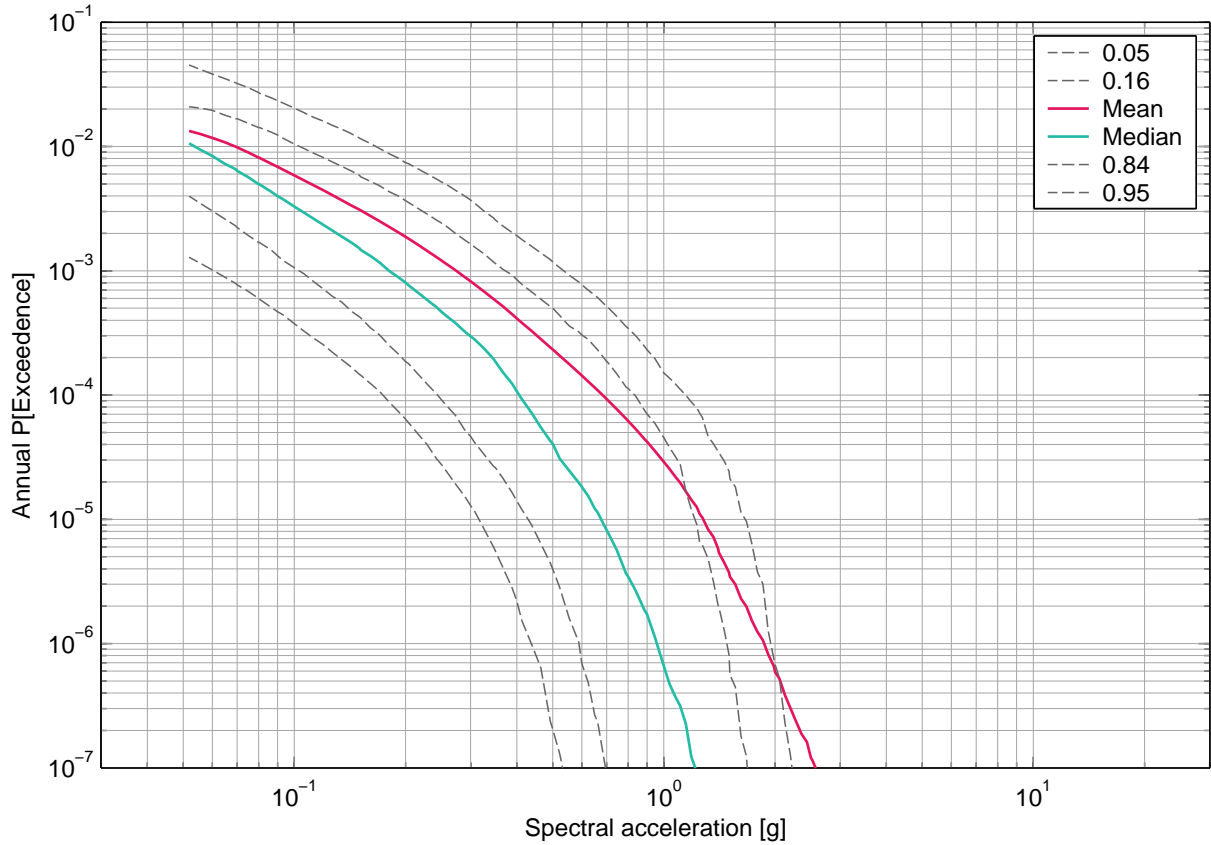

Fig. 3-4.9: Gösgen, horizontal component, soil, -9 m, mean hazard and fractiles, 33 Hz.

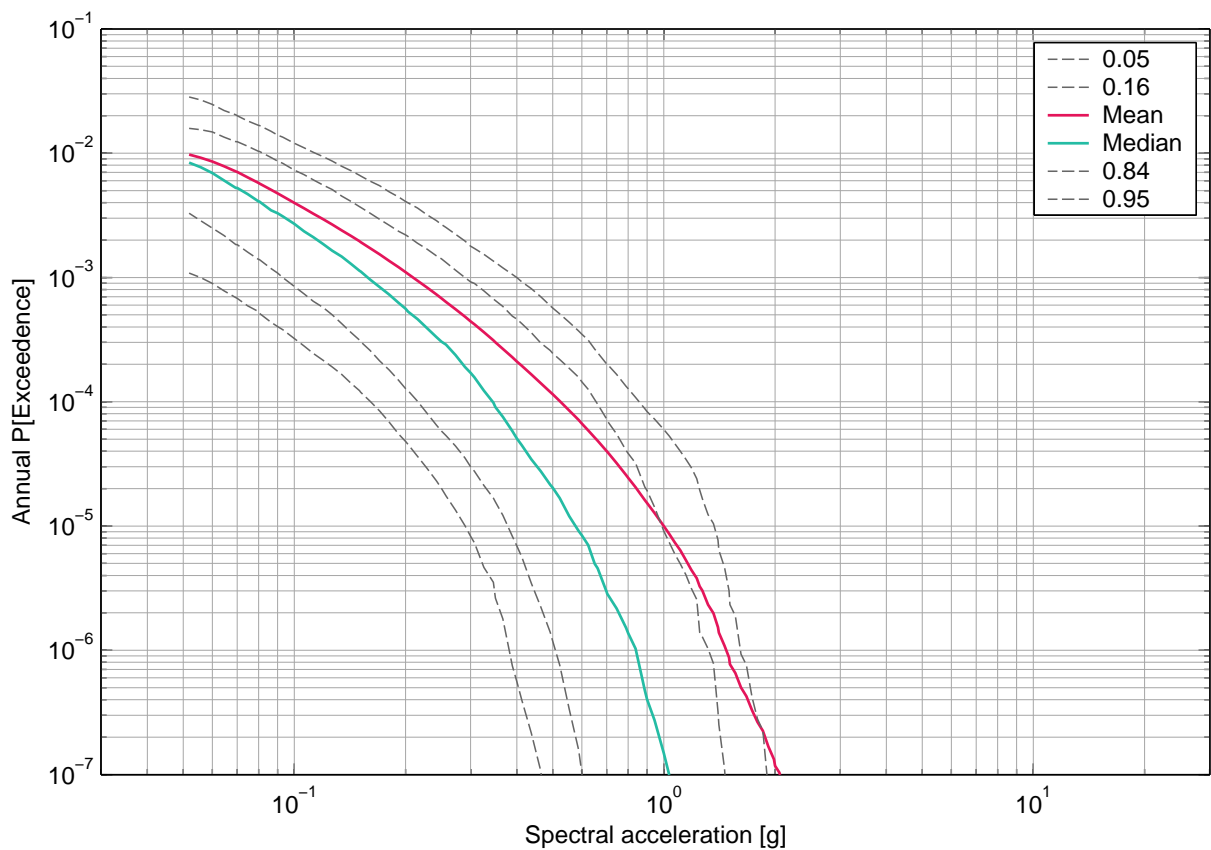

Fig. 3-4.10: Gösgen, horizontal component, soil, -9 m, mean hazard and fractiles, 50 Hz.

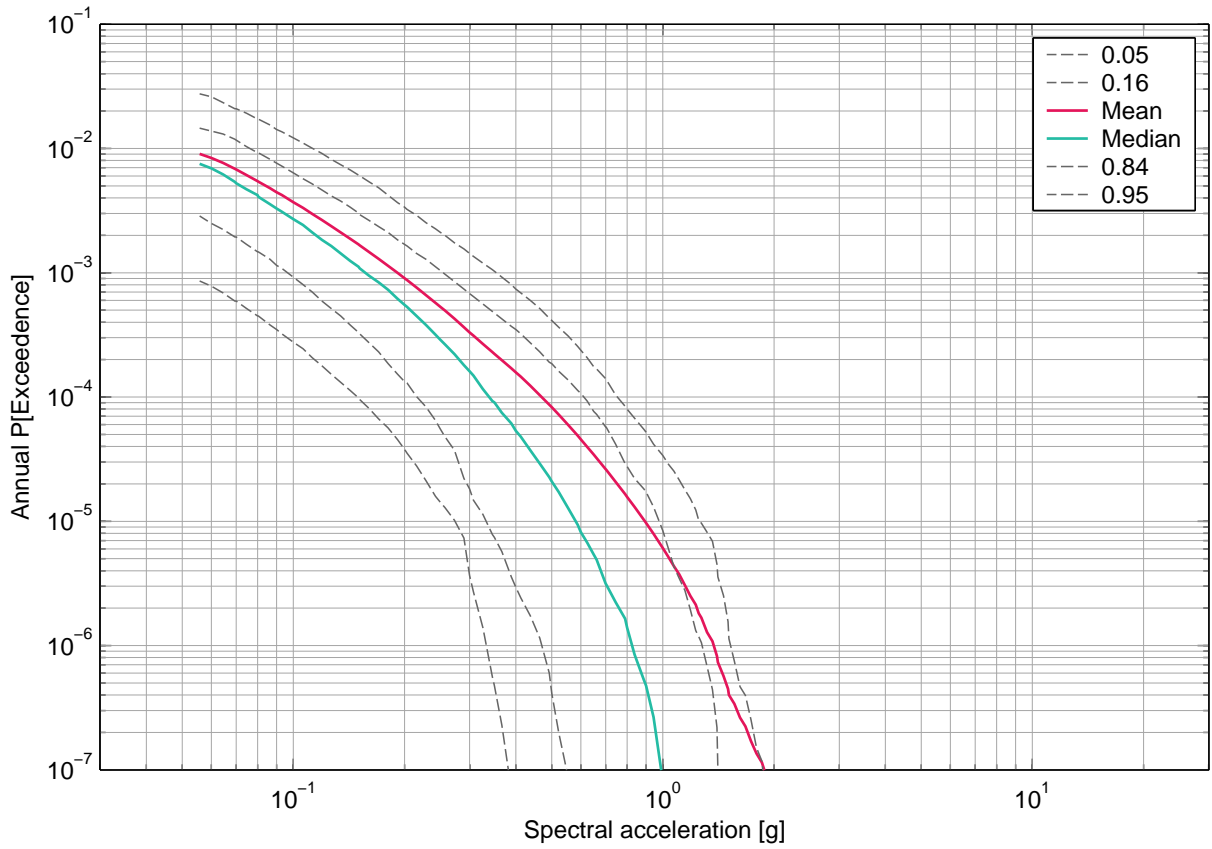

Fig. 3-4.11: Gösgen, horizontal component, soil, -9 m, mean hazard and fractiles, PGA.

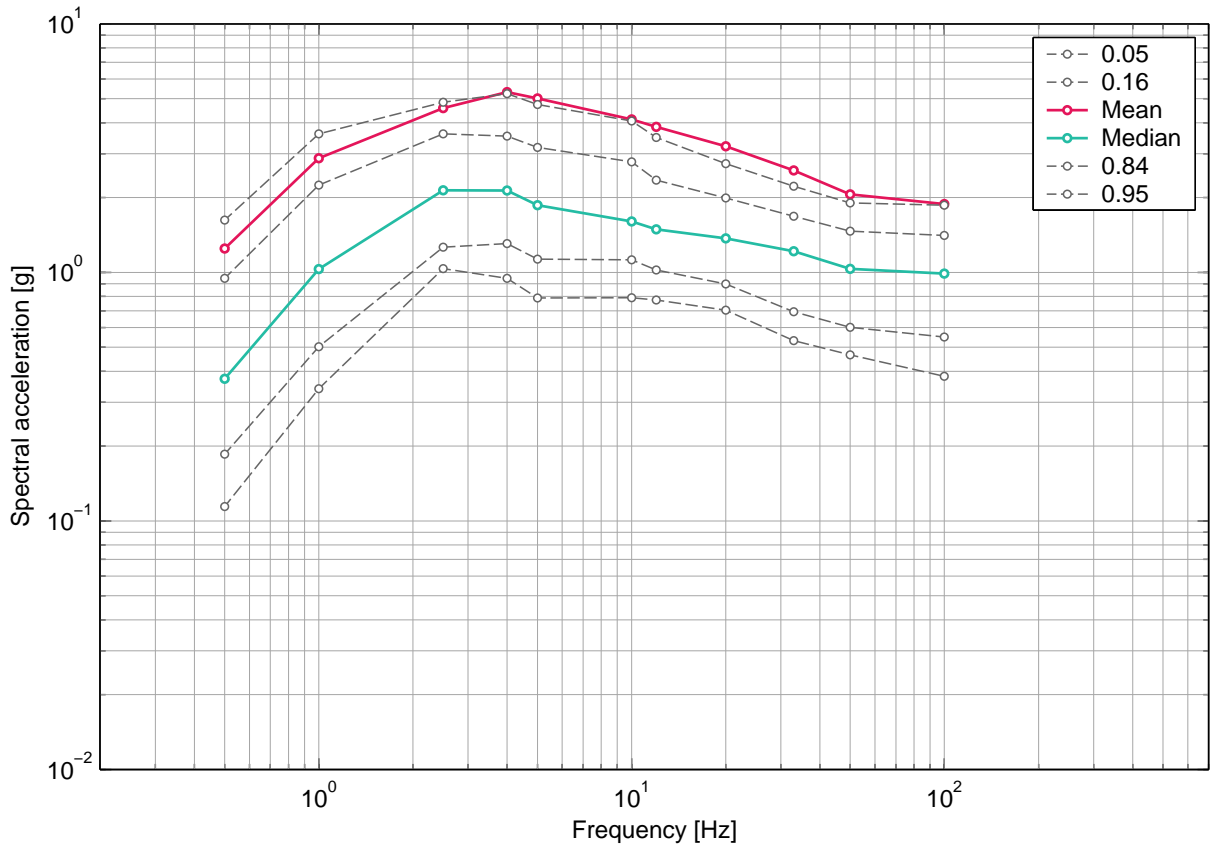

Fig. 3-4.12: Gösgen, horizontal component, soil, -9 m, uniform hazard spectra for an annual probability of exceedence of 1E-07 and 5% damping.

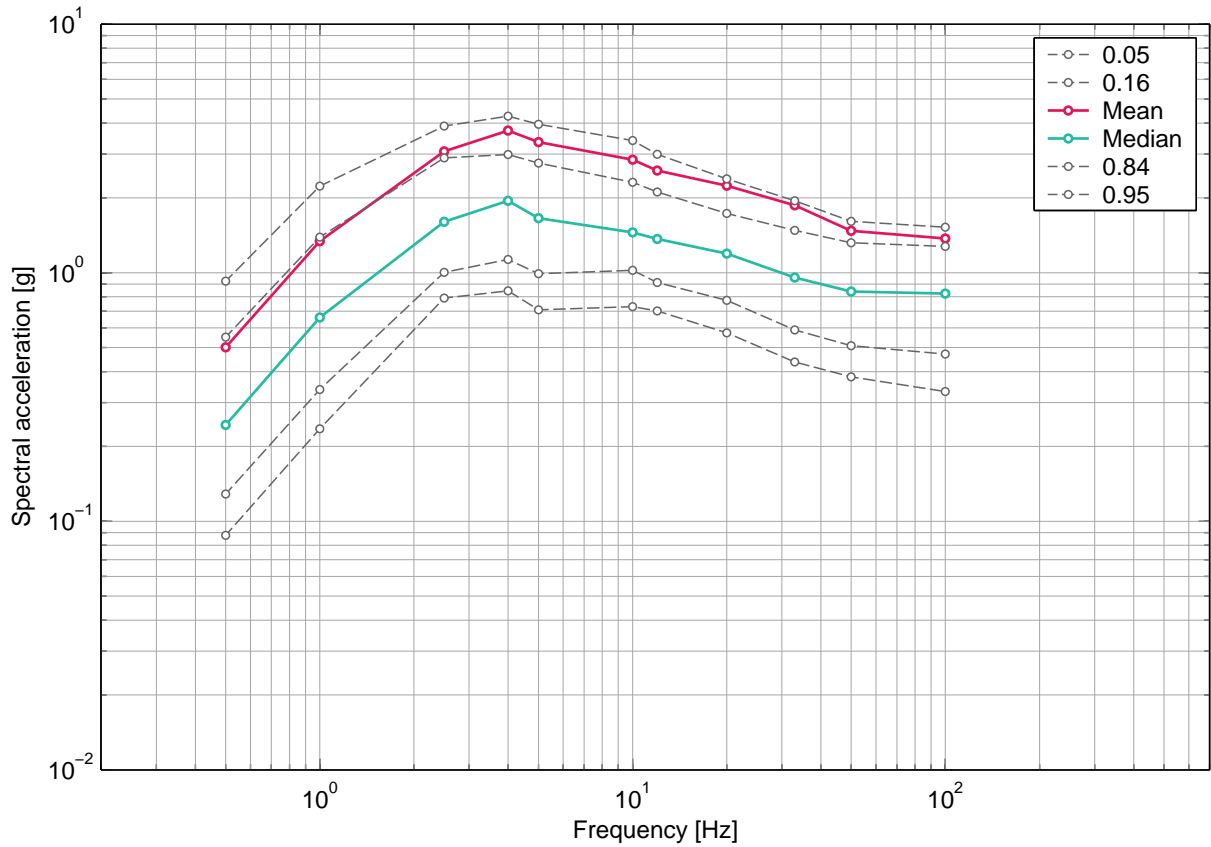

Fig. 3-4.13: Gösgen, horizontal component, soil, -9m, uniform hazard spectra for an annual probability of exceedence of 1E-06 and 5% damping.

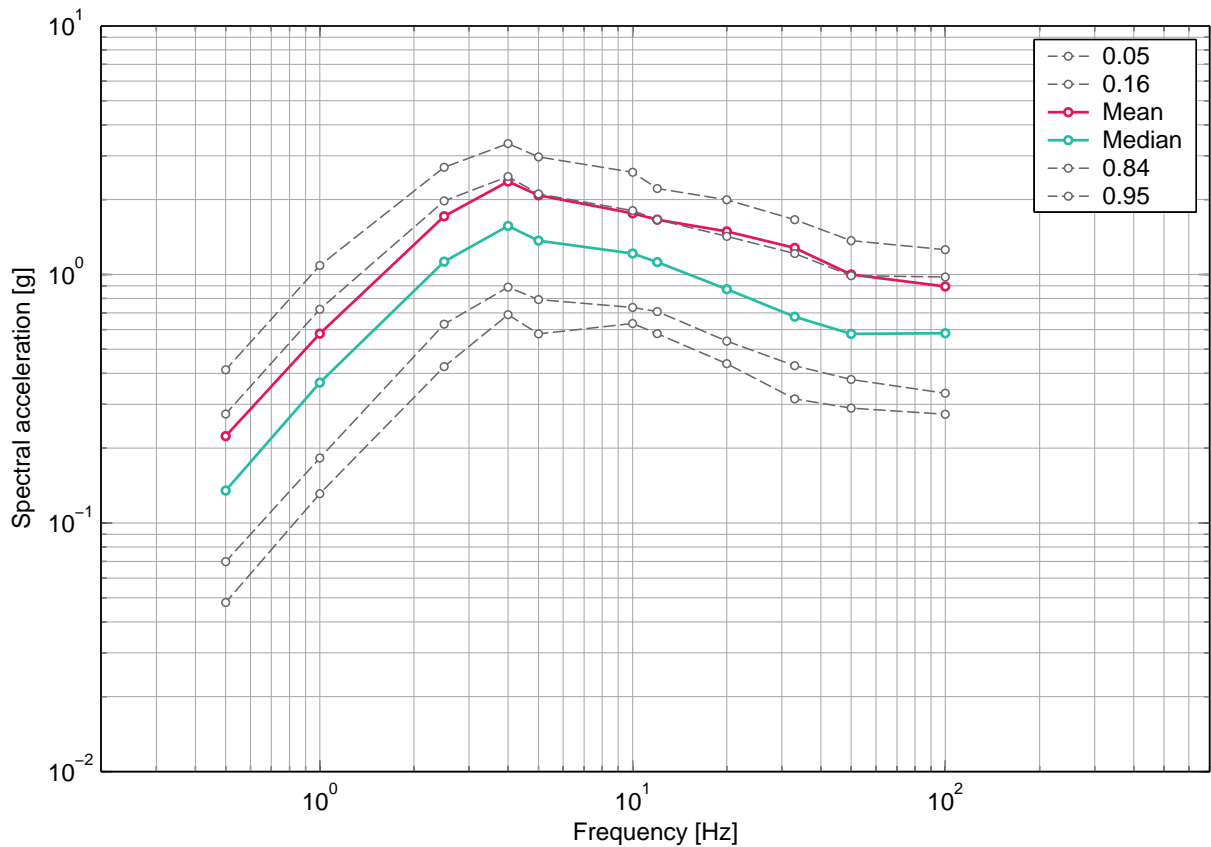

Fig. 3-4.14: Gösgen, horizontal component, soil, -9m, uniform hazard spectra for an annual probability of exceedence of 1E-05 and 5% damping.



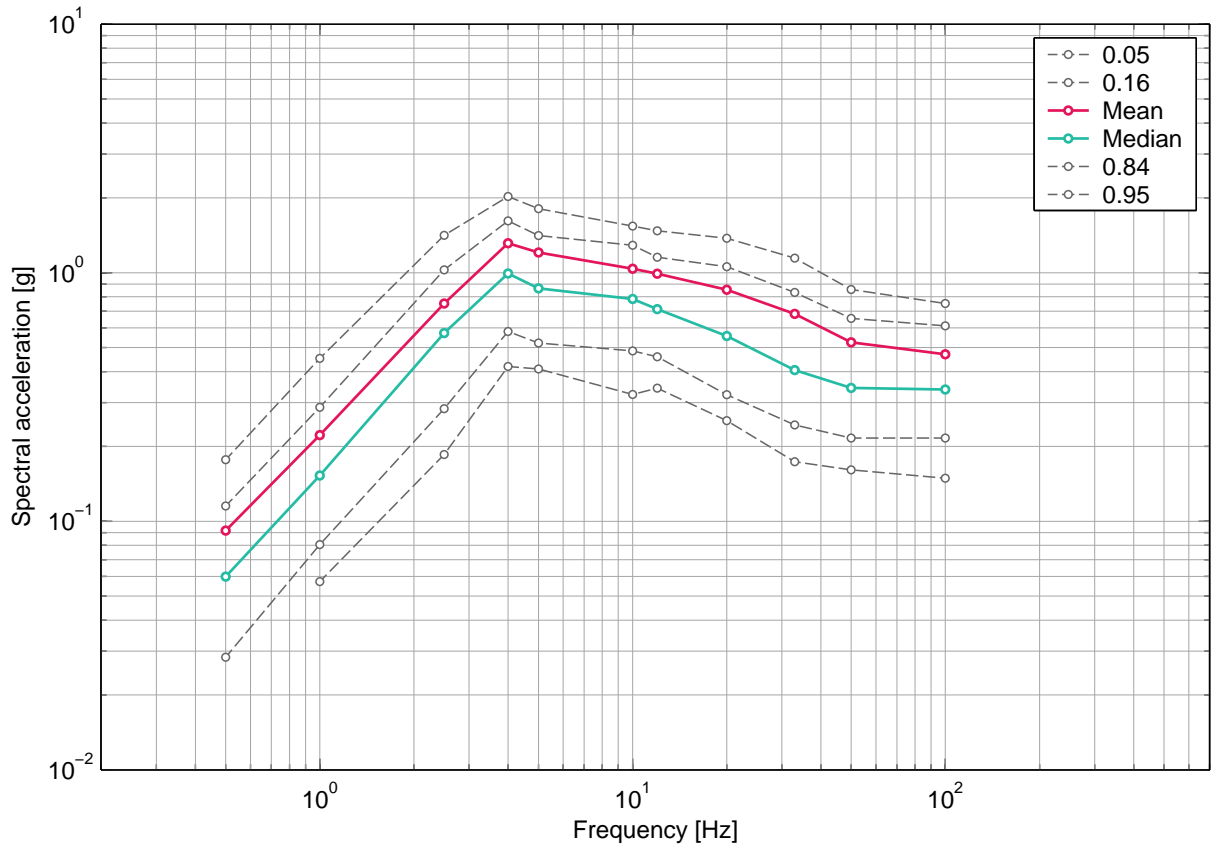

Fig. 3-4.15: Gösgen, horizontal component, soil, -9m, uniform hazard spectra for an annual probability of exceedence of  $1E-04$  and 5% damping.

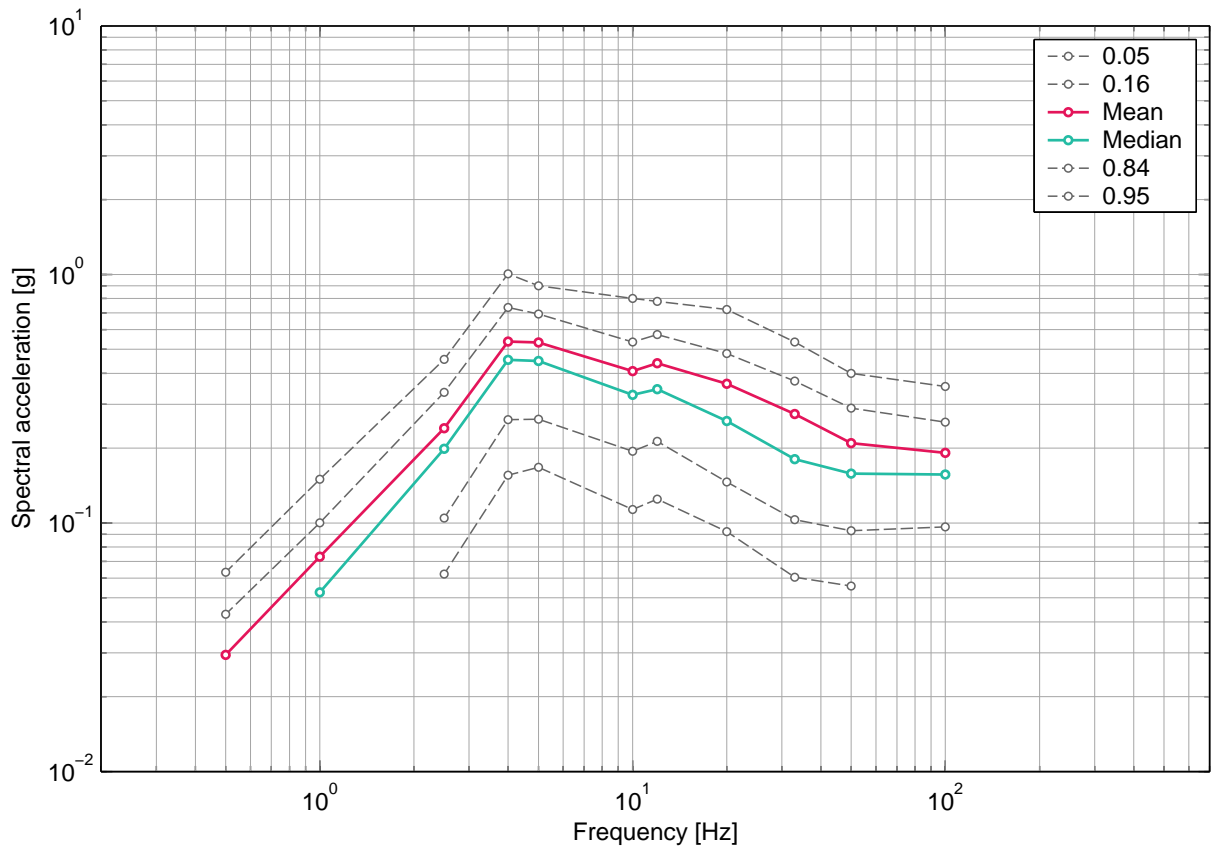

Fig. 3-4.16: Gösgen, horizontal component, soil, -9m, uniform hazard spectra for an annual probability of exceedence of  $1E-03$  and 5% damping.

### 3.5 Gösgen, Rock Hazard Deaggregation, Horizontal Component, Surface

#### List of figures

Fig. 3-5.1	Gösgen, horizontal component, rock, surface, hazard deaggregation by magnitude, distance and epsilon for ground motion level 0.05 g, 0.5 Hz.	131
Fig. 3-5.2	Gösgen, horizontal component, rock, surface, hazard deaggregation by magnitude, distance and epsilon for ground motion level 0.05 g, PGA.	131
Fig. 3-5.3	Gösgen, horizontal component, rock, surface, hazard deaggregation by magnitude, distance and epsilon for ground motion level 0.15 g, 5 Hz.	132
Fig. 3-5.4	Gösgen, horizontal component, rock, surface, hazard deaggregation by magnitude, distance and epsilon for ground motion level 0.15 g, PGA.	132
Fig. 3-5.5	Gösgen, horizontal component, rock, surface, hazard deaggregation by magnitude, distance and epsilon for ground motion level 0.3 g, 0.5 Hz.	133
Fig. 3-5.6	Gösgen, horizontal component, rock, surface, hazard deaggregation by magnitude, distance and epsilon for ground motion level 0.3 g, PGA.	133
Fig. 3-5.7	Gösgen, horizontal component, rock, surface, hazard deaggregation by magnitude, distance and epsilon for ground motion level 0.5 g, 5 Hz.	134
Fig. 3-5.8	Gösgen, horizontal component, rock, surface, hazard deaggregation by magnitude, distance and epsilon for ground motion level 1 g, 5 Hz.	134
Fig. 3-5.9	Gösgen, horizontal component, rock, surface, hazard deaggregation by magnitude, distance and epsilon for ground motion level 0.7 g, PGA.	135

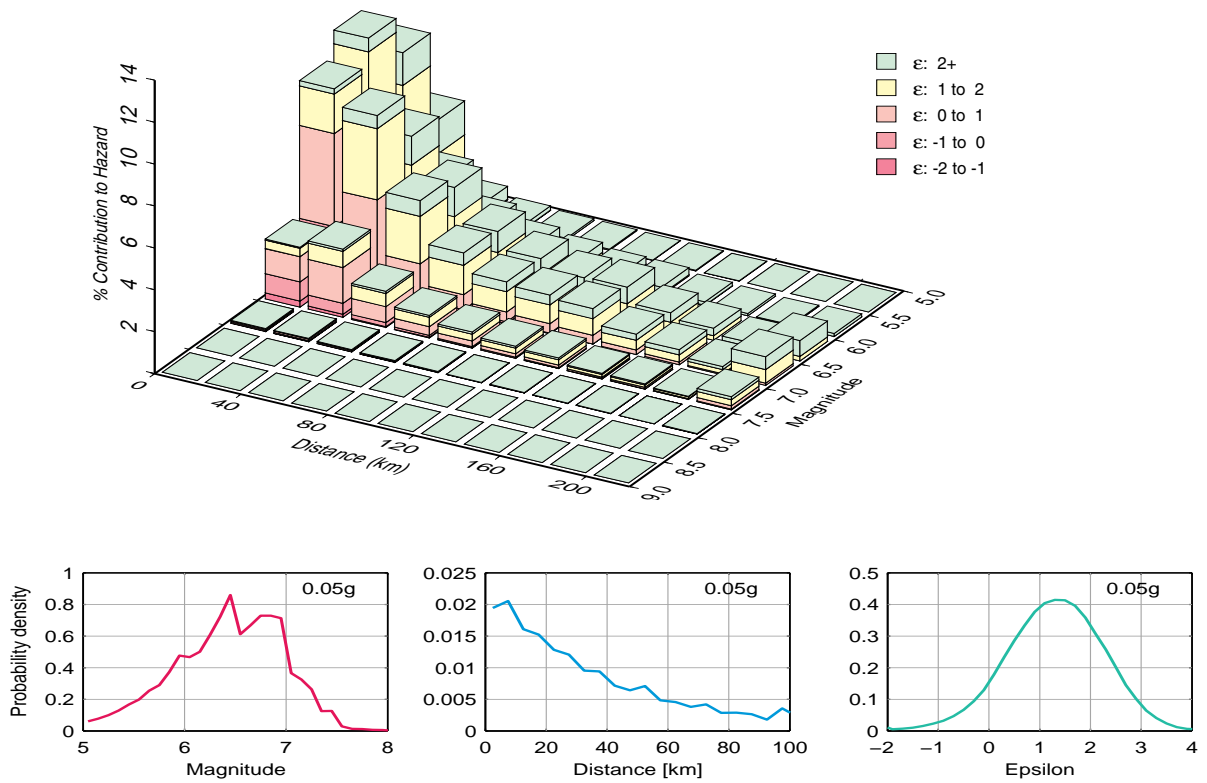

Fig. 3-5.1: Gösgen, horizontal component, rock, surface, hazard deaggregation by magnitude, distance and epsilon for ground motion level 0.05 g, 0.5 Hz.

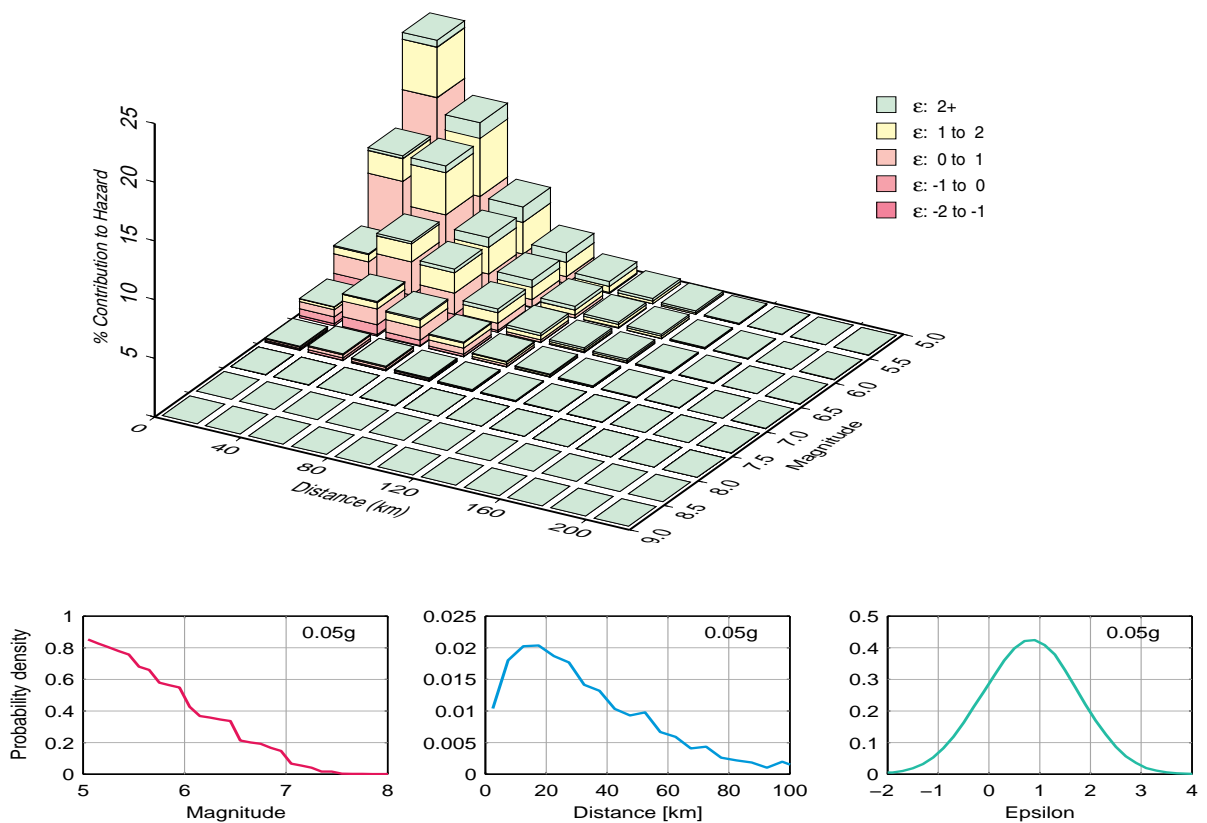

Fig. 3-5.2: Gösgen, horizontal component, rock, surface, hazard deaggregation by magnitude, distance and epsilon for ground motion level 0.05 g, PGA.

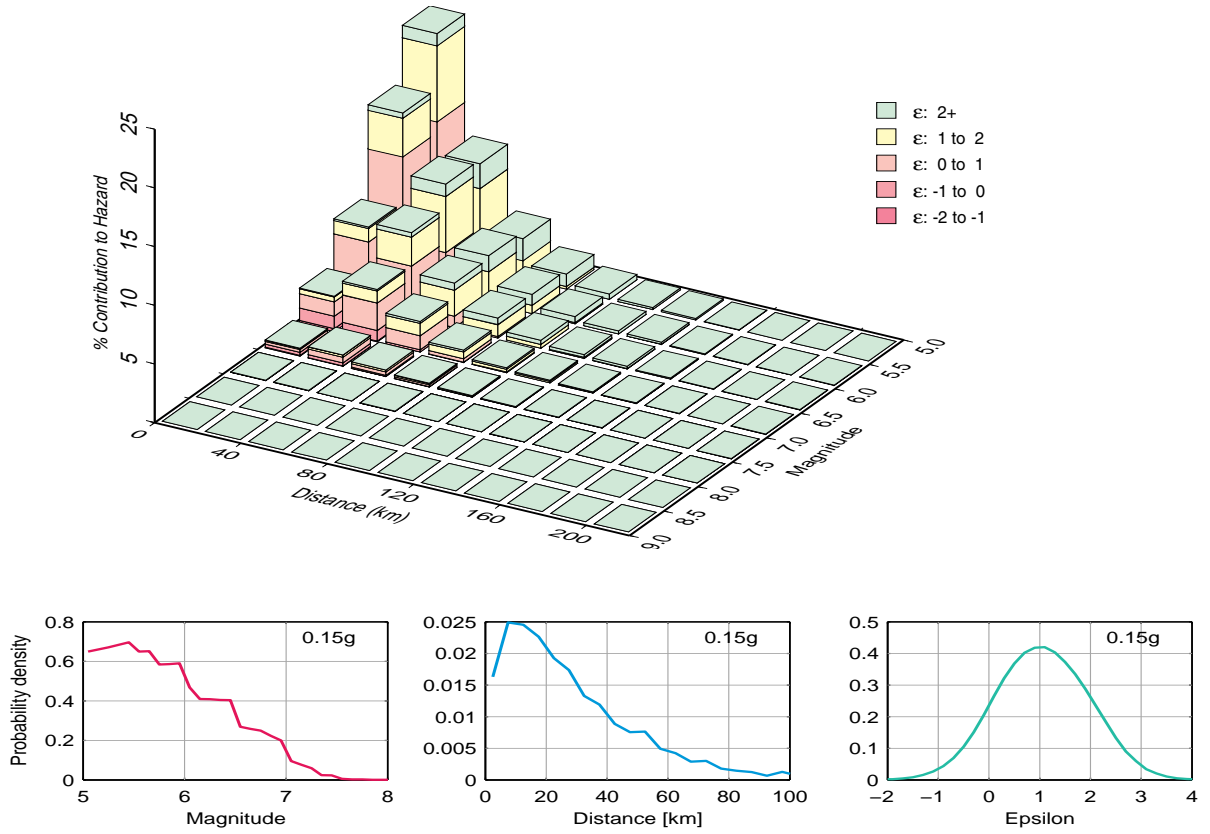

Fig. 3-5.3: Gösgen, horizontal component, rock, surface, hazard deaggregation by magnitude, distance and epsilon for ground motion level 0.15 g, 5 Hz.

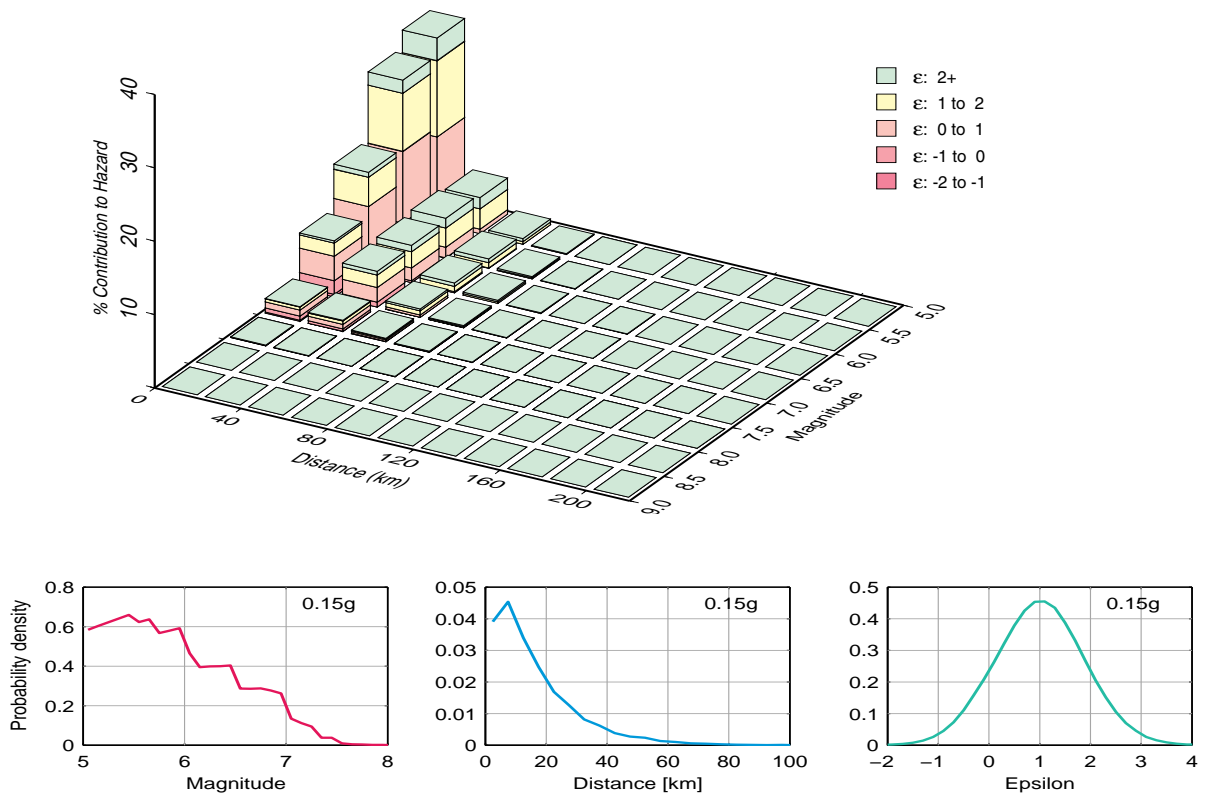

Fig. 3-5.4: Gösgen, horizontal component, rock, surface, hazard deaggregation by magnitude, distance and epsilon for ground motion level 0.15 g, PGA.

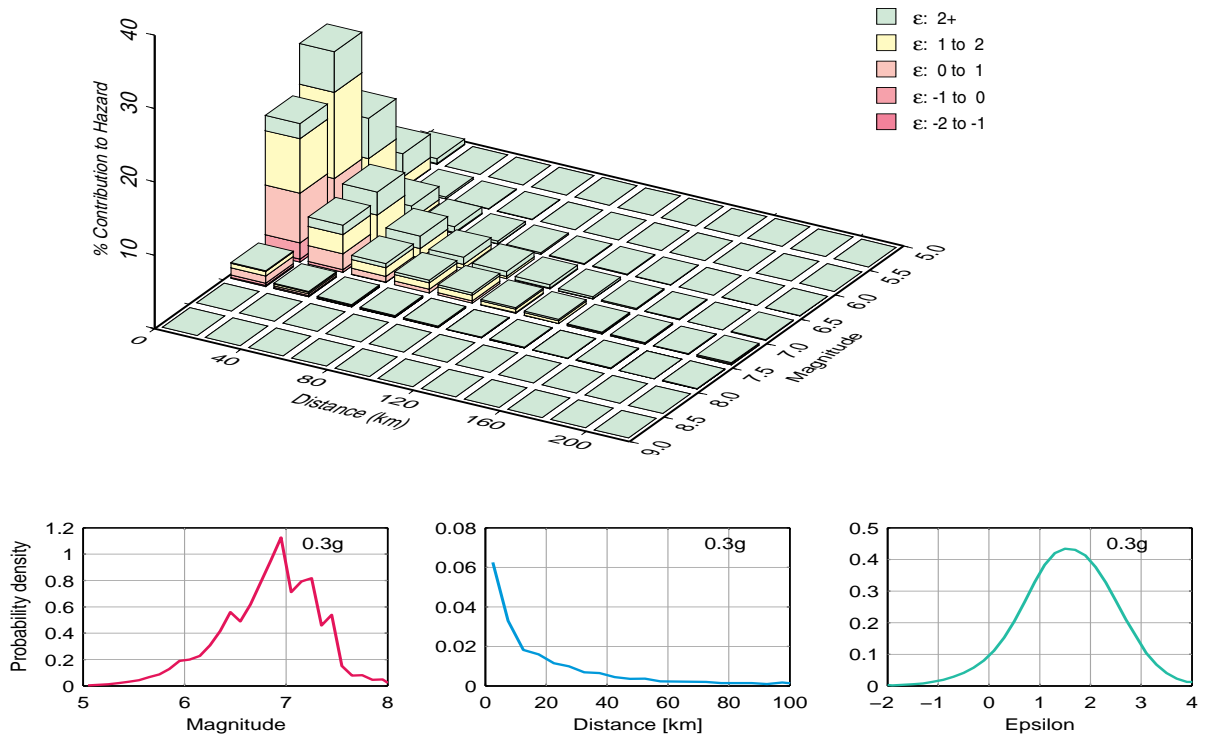

Fig. 3-5.5: Gösgen, horizontal component, rock, surface, hazard deaggregation by magnitude, distance and epsilon for ground motion level 0.3g, 0.5 Hz.

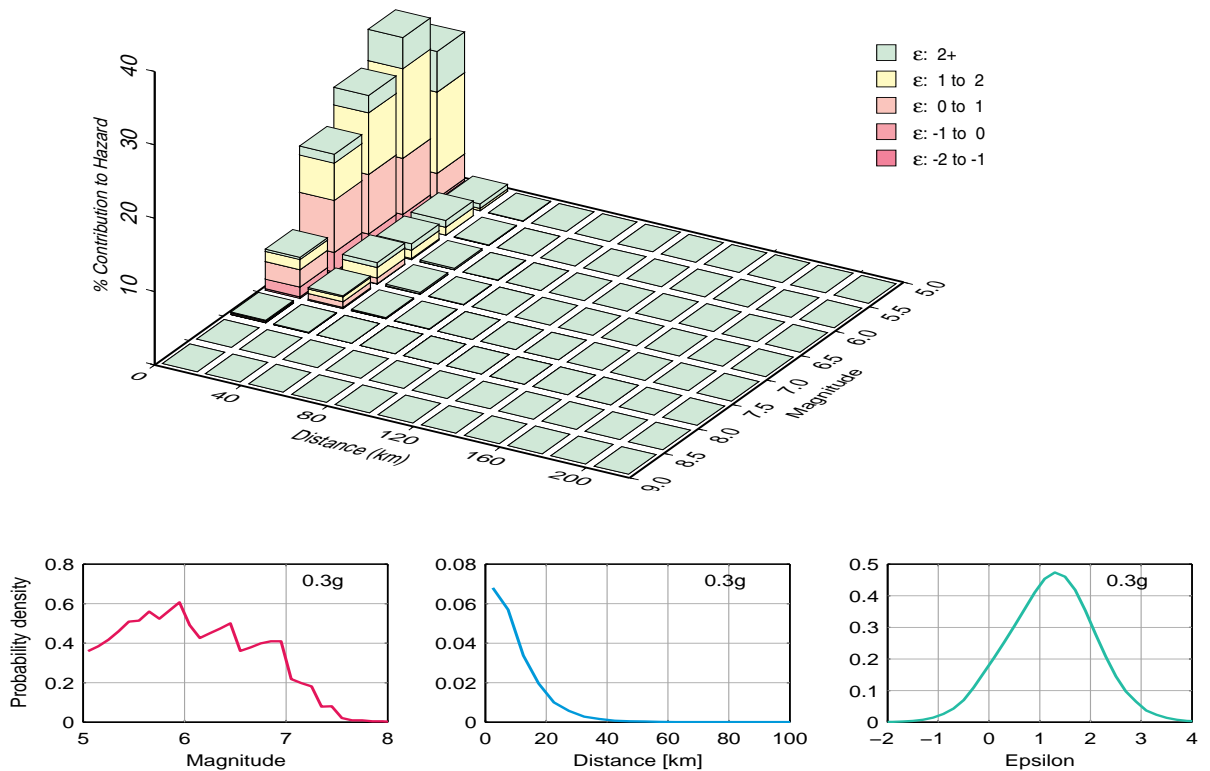

Fig. 3-5.6: Gösgen, horizontal component, rock, surface, hazard deaggregation by magnitude, distance and epsilon for ground motion level 0.3g, PGA.

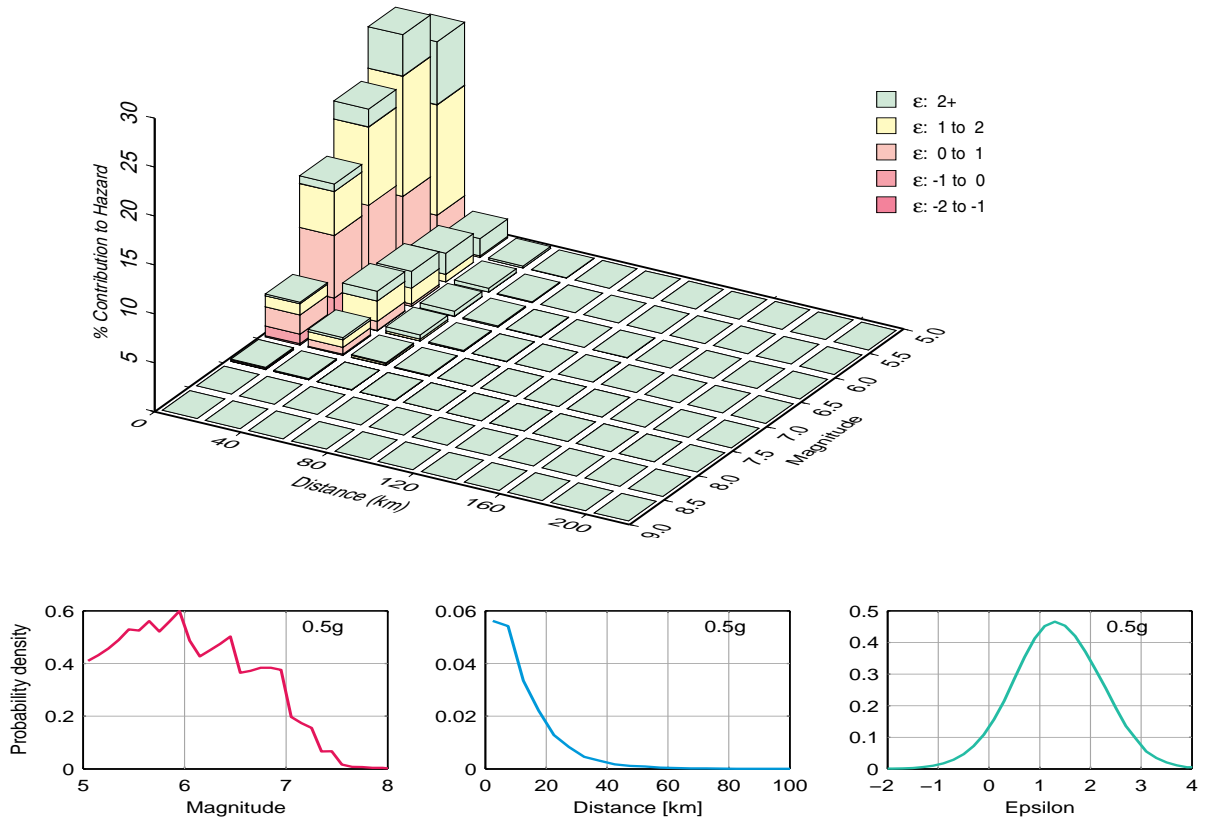

Fig. 3-5.7: Gösgen, horizontal component, rock, surface, hazard deaggregation by magnitude, distance and epsilon for ground motion level 0.5 g, 5 Hz.

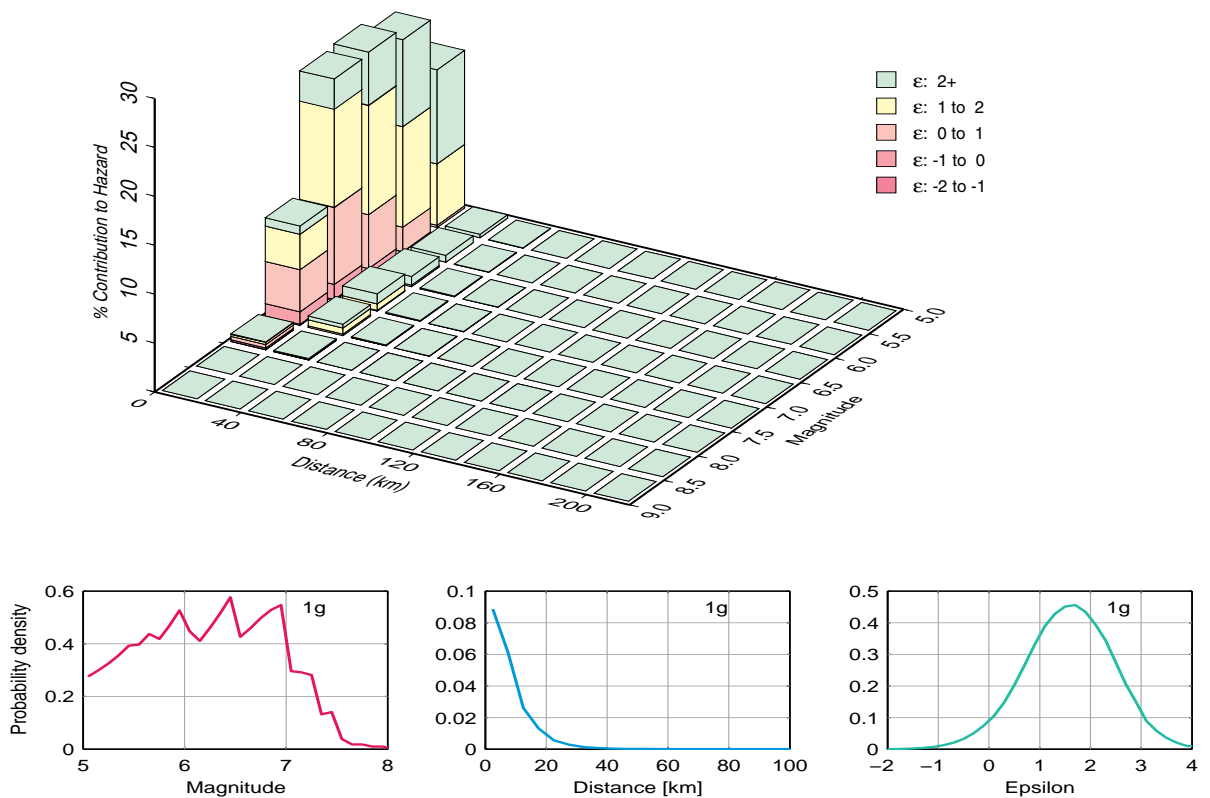

Fig. 3-5.8: Gösgen, horizontal component, rock, surface, hazard deaggregation by magnitude, distance and epsilon for ground motion level 1 g, 5 Hz.

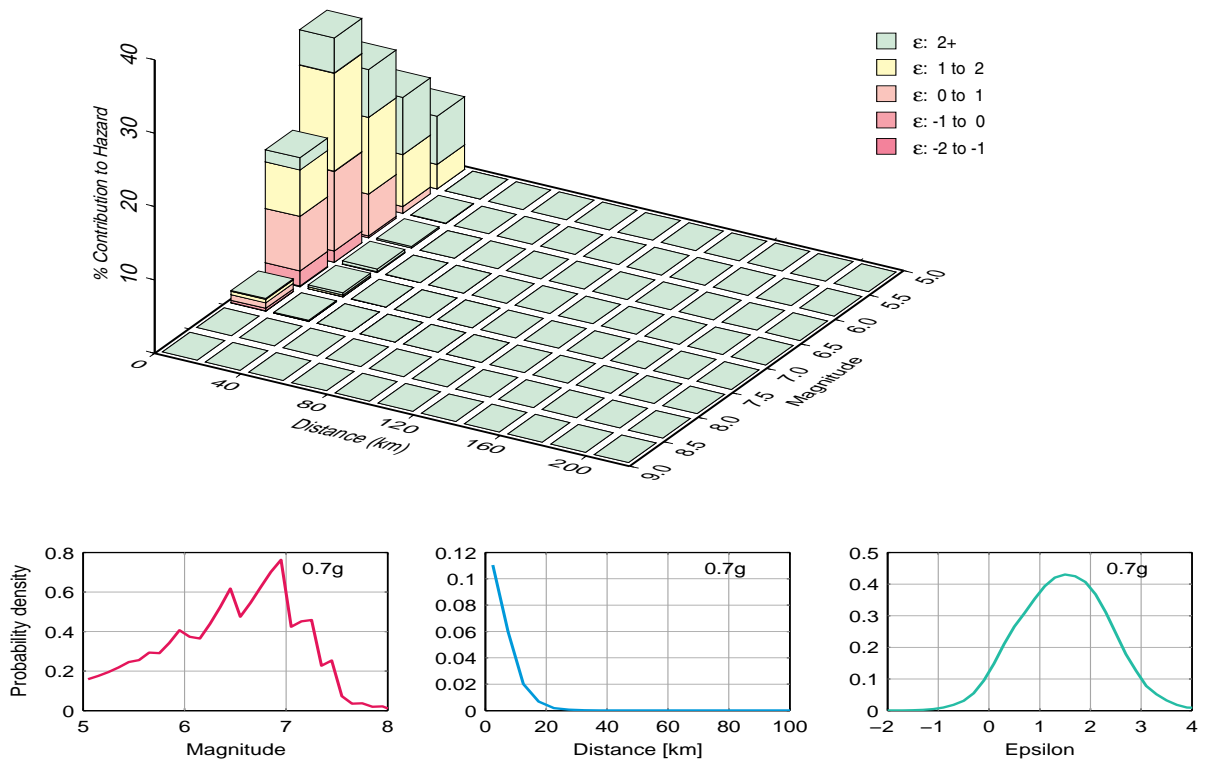

Fig. 3-5.9: Gösgen, horizontal component, rock, surface, hazard deaggregation by magnitude, distance and epsilon for ground motion level 0.7 g, PGA.

### 3.6 Gösgen, Sensitivity to Seismic Sources Horizontal Component, Surface

#### List of figures

Fig. 3-6.1	Gösgen, horizontal component, rock, surface, 10 largest source contributions to mean hazard, EG1a, 1 Hz.	137
Fig. 3-6.2	Gösgen, horizontal component, rock, surface, 10 largest source contributions to mean hazard, EG1a, PGA.	137
Fig. 3-6.3	Gösgen, horizontal component, rock, surface, 10 largest source contributions to mean hazard, EG1b, 1 Hz.	138
Fig. 3-6.4	Gösgen, horizontal component, rock, surface, 10 largest source contributions to mean hazard, EG1b, PGA.	138
Fig. 3-6.5	Gösgen, horizontal component, rock, surface, 10 largest source contributions to mean hazard, EG1c, 1 Hz.	139
Fig. 3-6.6	Gösgen, horizontal component, rock, surface, 10 largest source contributions to mean hazard, EG1c, PGA.	139
Fig. 3-6.7	Gösgen, horizontal component, rock, surface, 10 largest source contributions to mean hazard, EG1d, 1 Hz.	140
Fig. 3-6.8	Gösgen, horizontal component, rock, surface, 10 largest source contributions to mean hazard, EG1d, PGA.	140



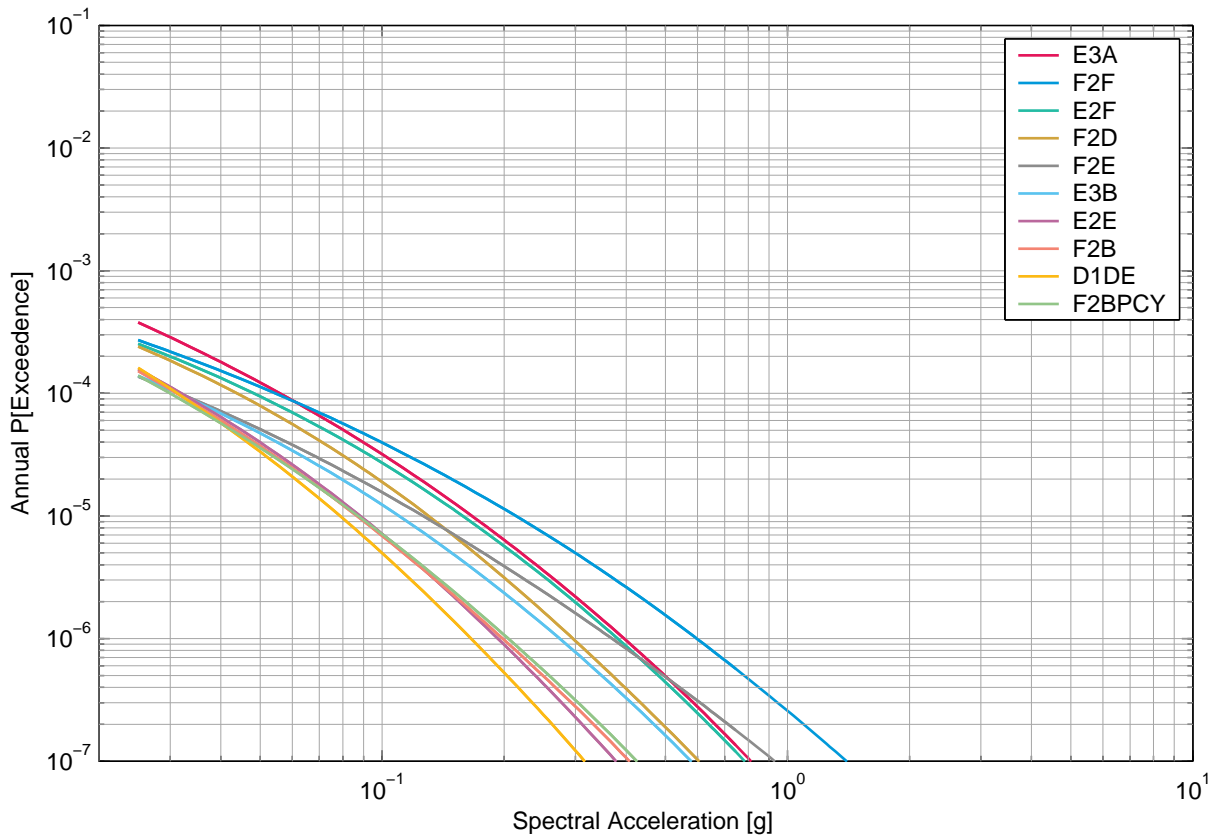

Fig. 3-6.1: Gösgen, horizontal component, rock, surface, 10 largest source contributions to mean hazard, EG1a, 1 Hz.

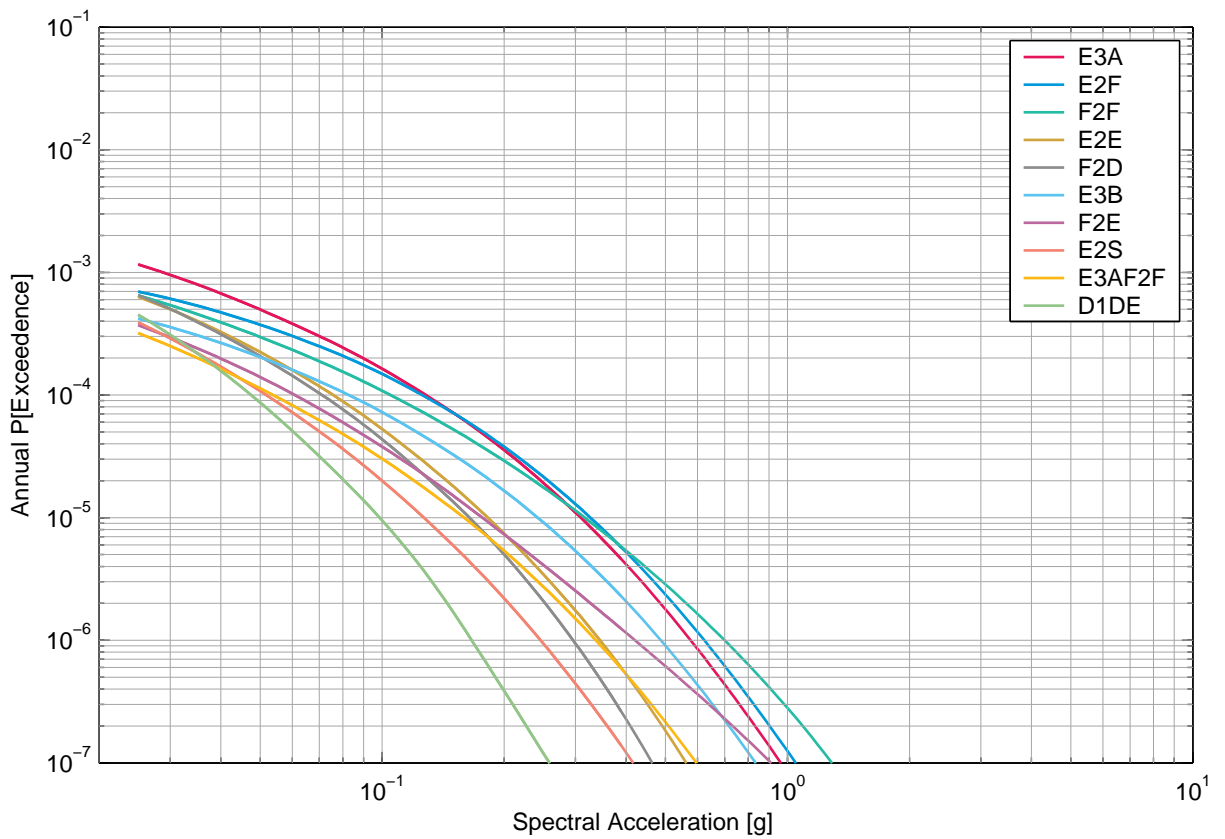

Fig. 3-6.2: Gösgen, horizontal component, rock, surface, 10 largest source contributions to mean hazard, EG1a, PGA.

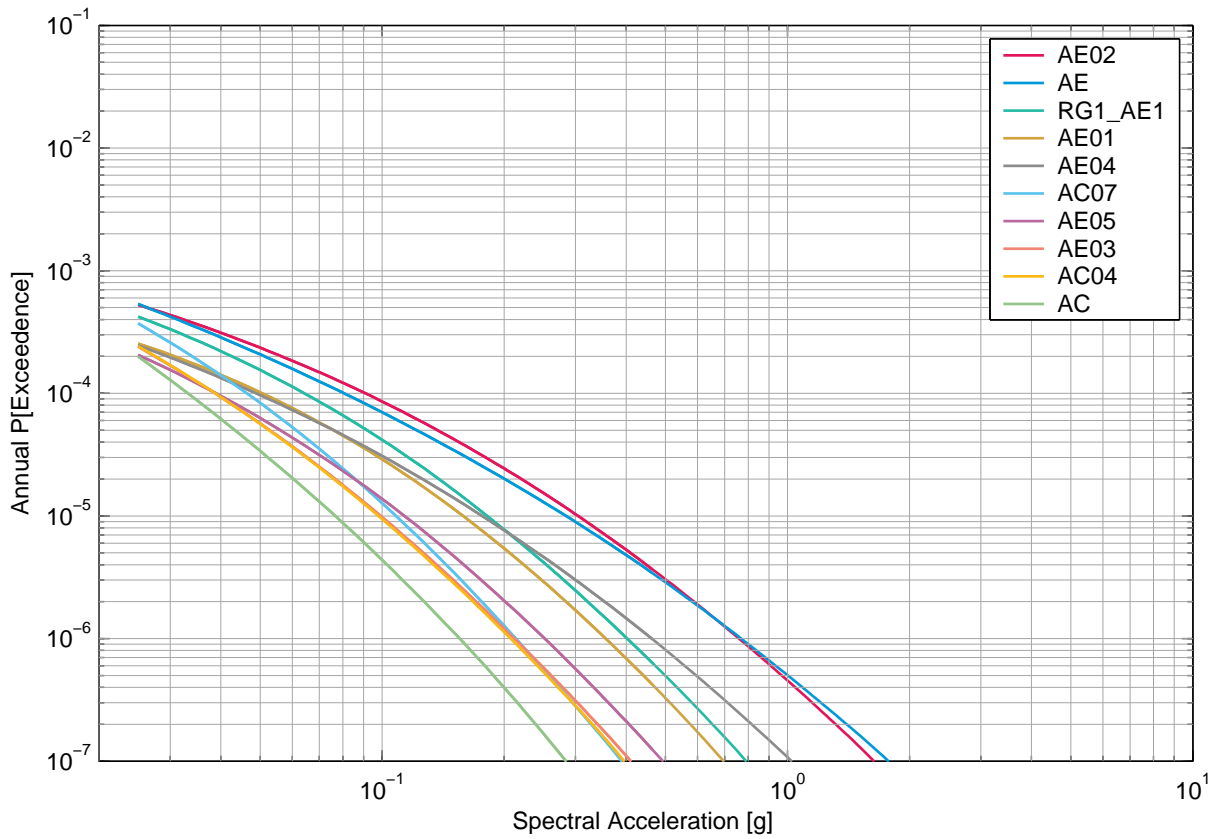

Fig. 3-6.3: Gösgen, horizontal component, rock, surface, 10 largest source contributions to mean hazard, EG1b, 1 Hz.

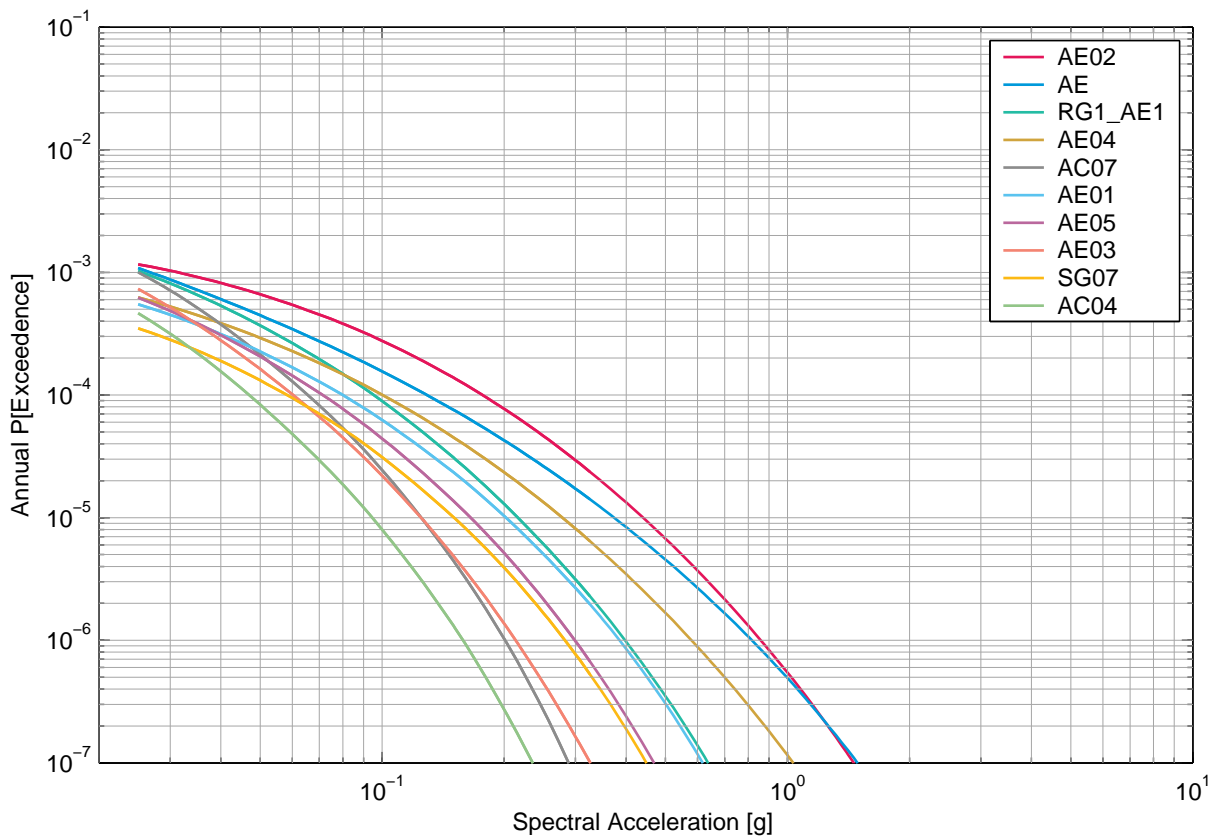

Fig. 3-6.4: Gösgen, horizontal component, rock, surface, 10 largest source contributions to mean hazard, EG1b, PGA.

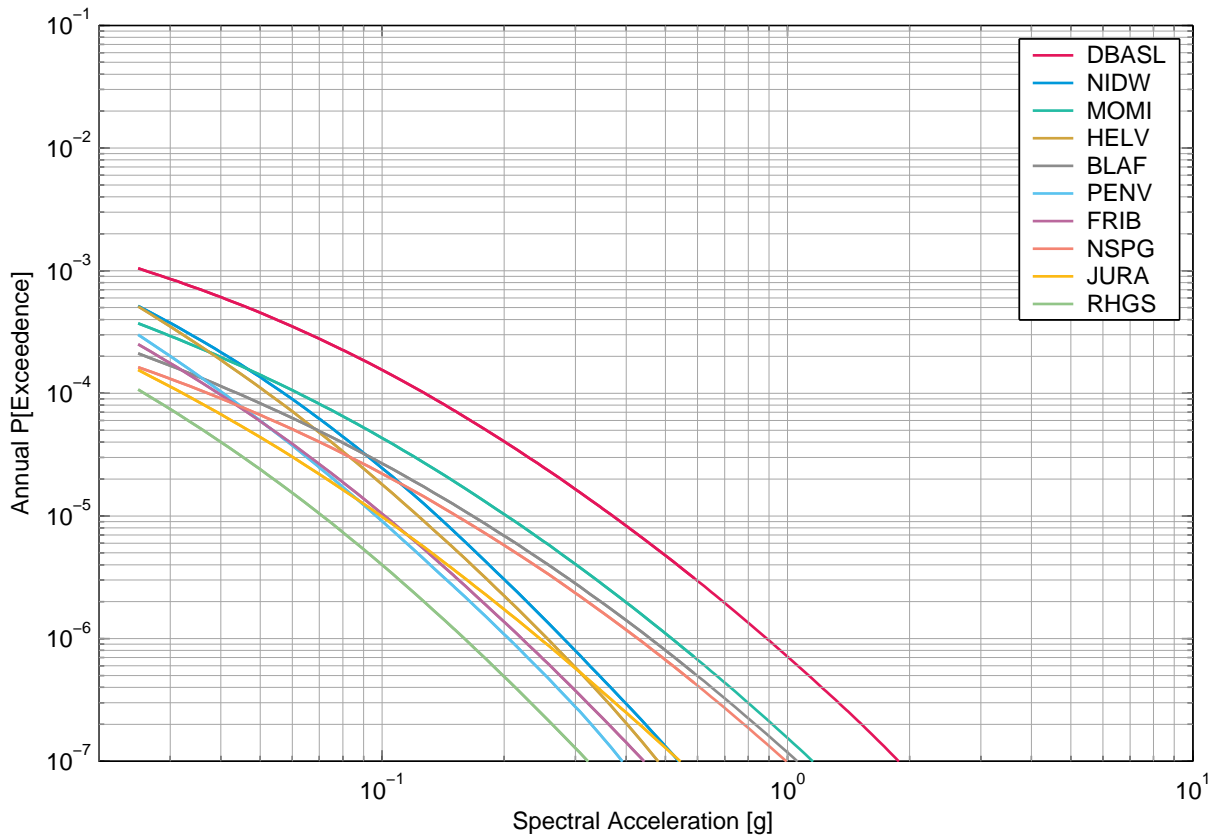

Fig. 3-6.5: Gösgen, horizontal component, rock, surface, 10 largest source contributions to mean hazard, EG1c, 1 Hz.

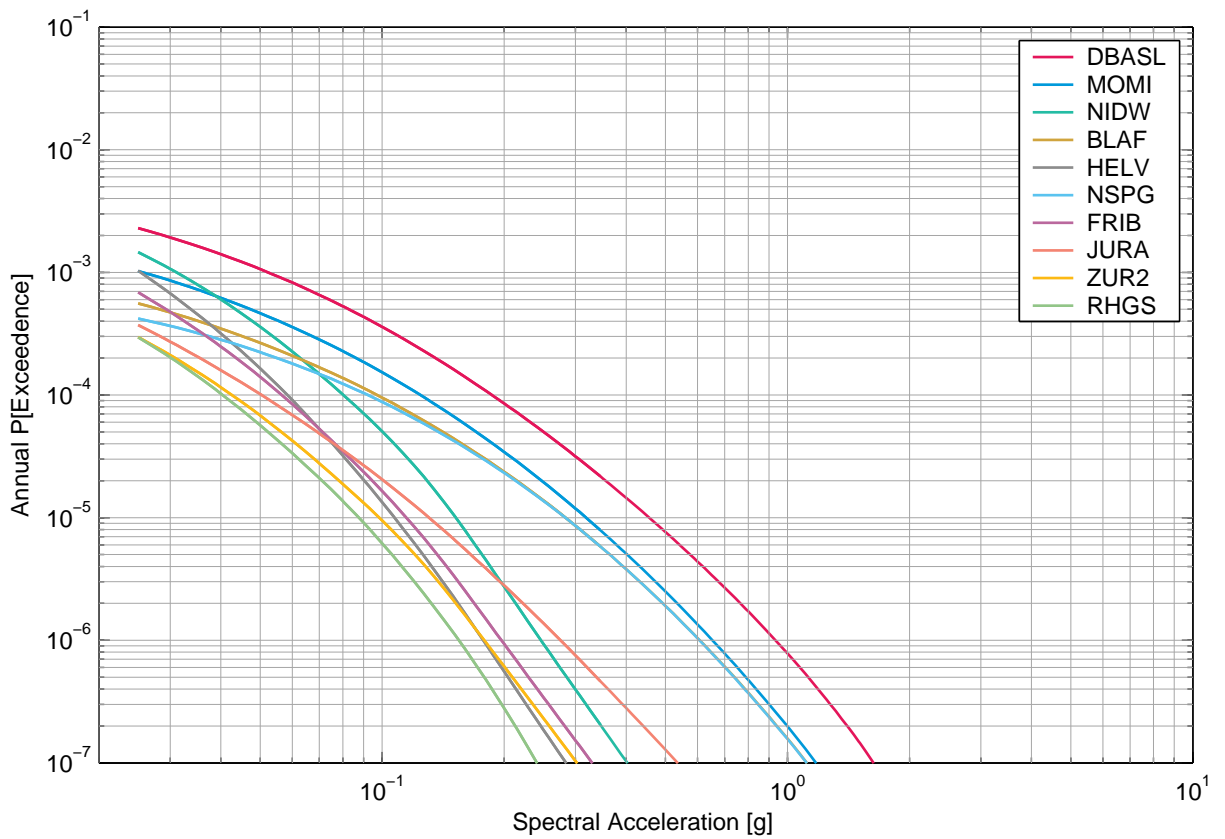

Fig. 3-6.6: Gösgen, horizontal component, rock, surface, 10 largest source contributions to mean hazard, EG1c, PGA.

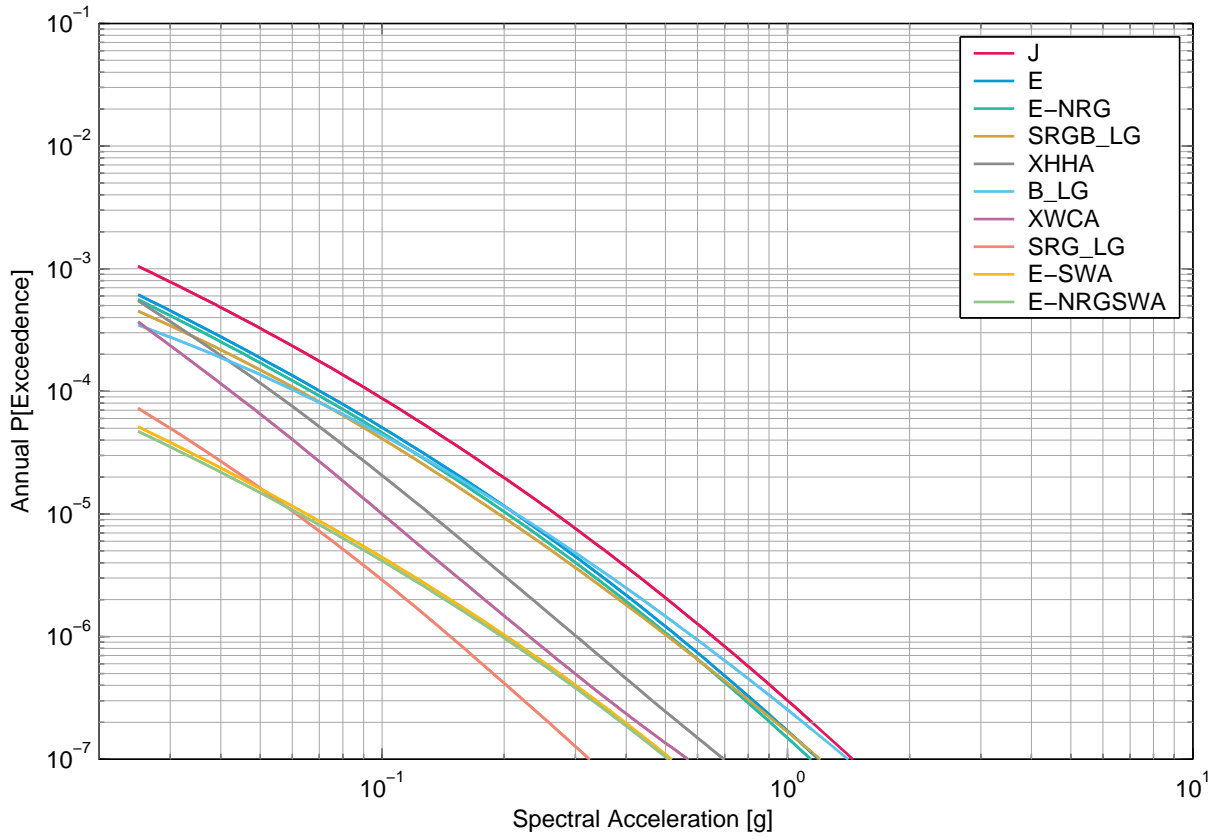

Fig. 3-6.7: Gösgen, horizontal component, rock, surface, 10 largest source contributions to mean hazard, EG1d, 1 Hz.

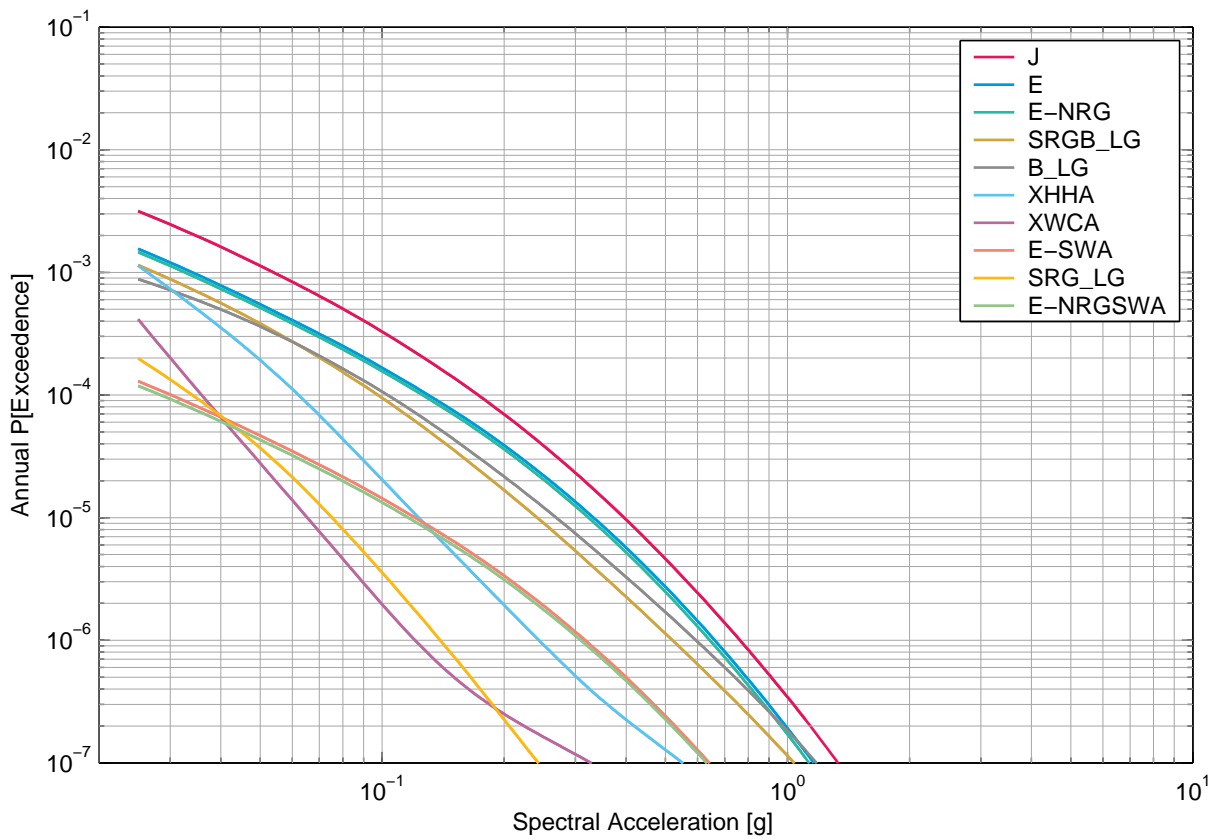

Fig. 3-6.8: Gösgen, horizontal component, rock, surface, 10 largest source contributions to mean hazard, EG1d, PGA.

### 3.7 Gösgen, Sensitivity to Upper Limit GM Estimates, Horizontal Component, Surface

#### List of figures

Fig. 3-7.1	Gösgen, horizontal component, rock, surface, mean hazard with and without upper limit GM / upper tail truncation, 1 Hz.	142
Fig. 3-7.2	Gösgen, horizontal component, rock, surface, mean hazard with and without upper limit GM / upper tail truncation, 5 Hz.	142
Fig. 3-7.3	Gösgen, horizontal component, rock, surface, mean hazard with and without upper limit GM / upper tail truncation, PGA.	143
Fig. 3-7.4	Gösgen, horizontal component, soil, surface, mean hazard with and without maximum ground motion truncation, 1 Hz.	143
Fig. 3-7.5	Gösgen, horizontal component, soil, surface, mean hazard with and without maximum ground motion truncation, 5 Hz.	144
Fig. 3-7.6	Gösgen, horizontal component, soil, surface, mean hazard with and without maximum ground motion truncation, PGA.	144

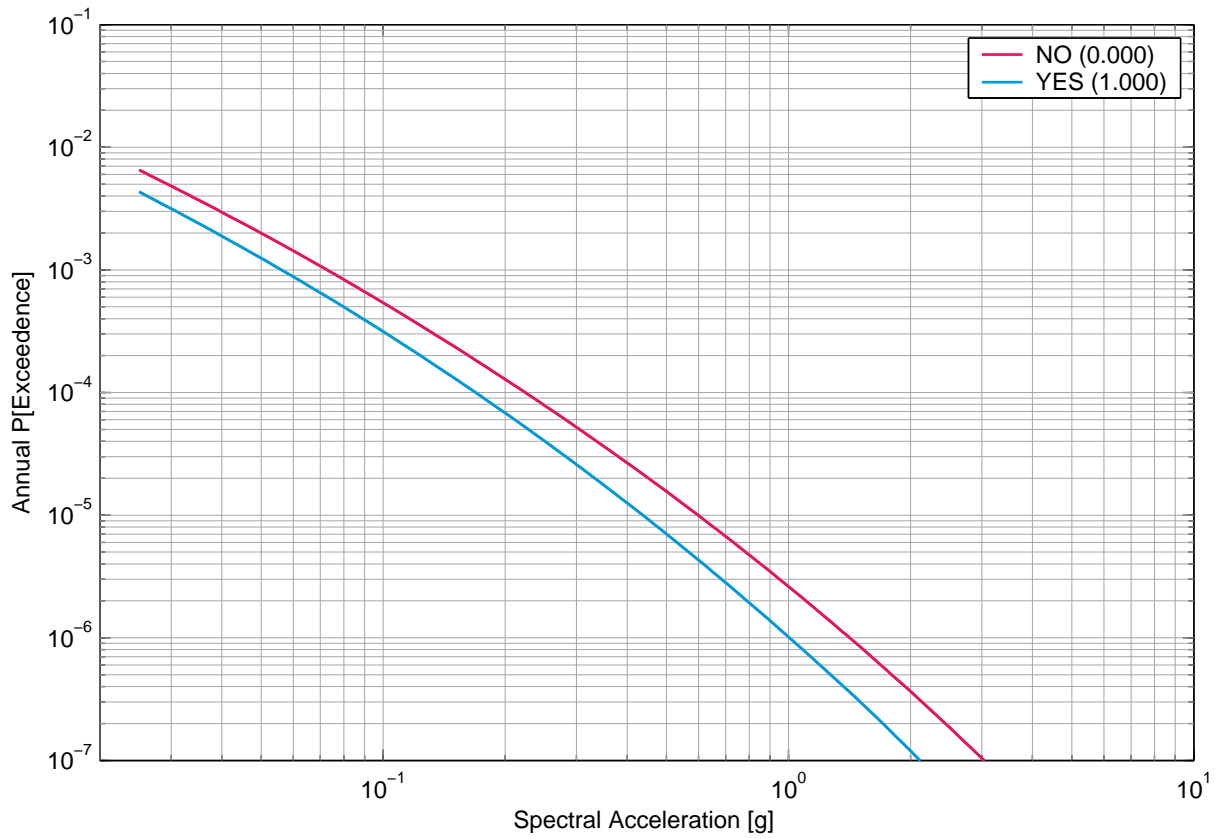

Fig. 3-7.1: Gösgen, horizontal component, rock, surface, mean hazard with and without upper limit GM / upper tail truncation, 1 Hz.

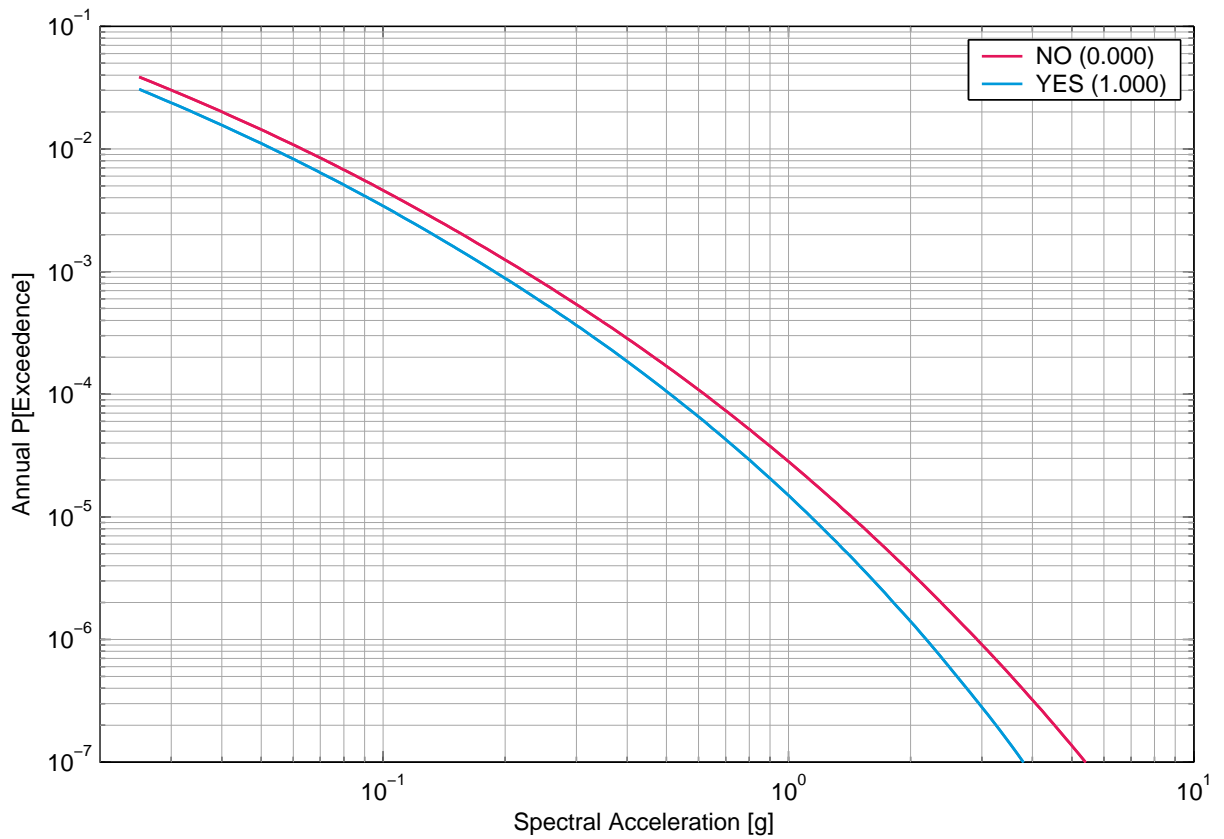

Fig. 3-7.2: Gösgen, horizontal component, rock, surface, mean hazard with and without upper limit GM / upper tail truncation, 5 Hz.

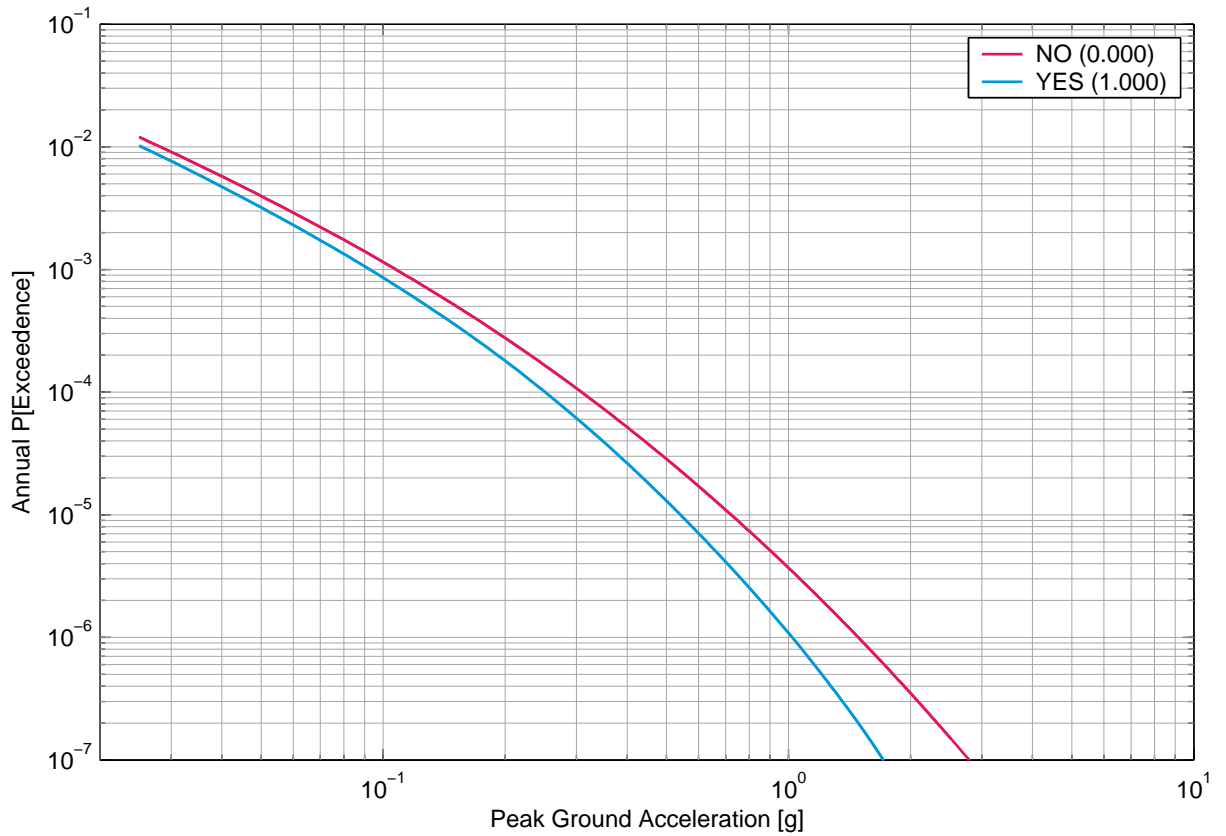

Fig. 3-7.3: Gösgen, horizontal component, rock, surface, mean hazard with and without upper limit GM / upper tail truncation, PGA.

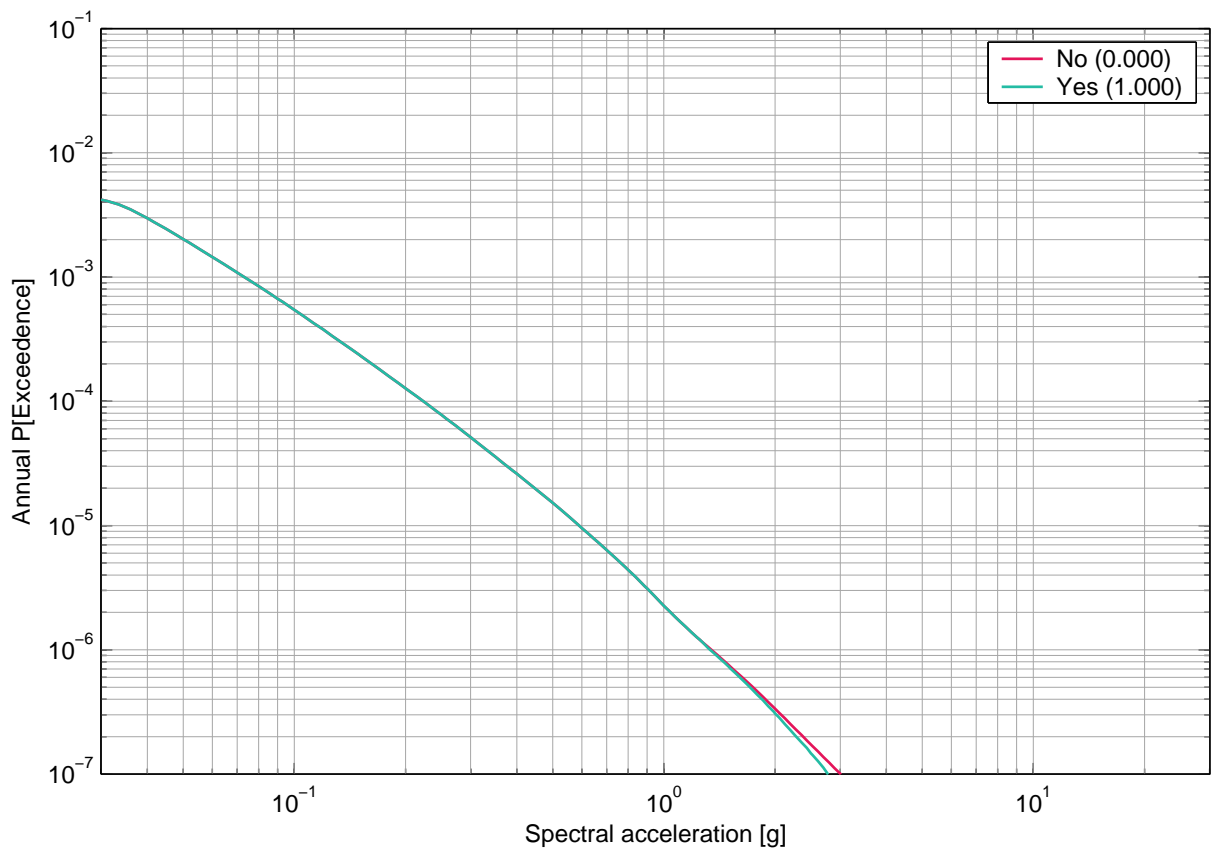

Fig. 3-7.4: Gösgen, horizontal component, soil, surface, mean hazard with and without maximum ground motion truncation, 1 Hz.

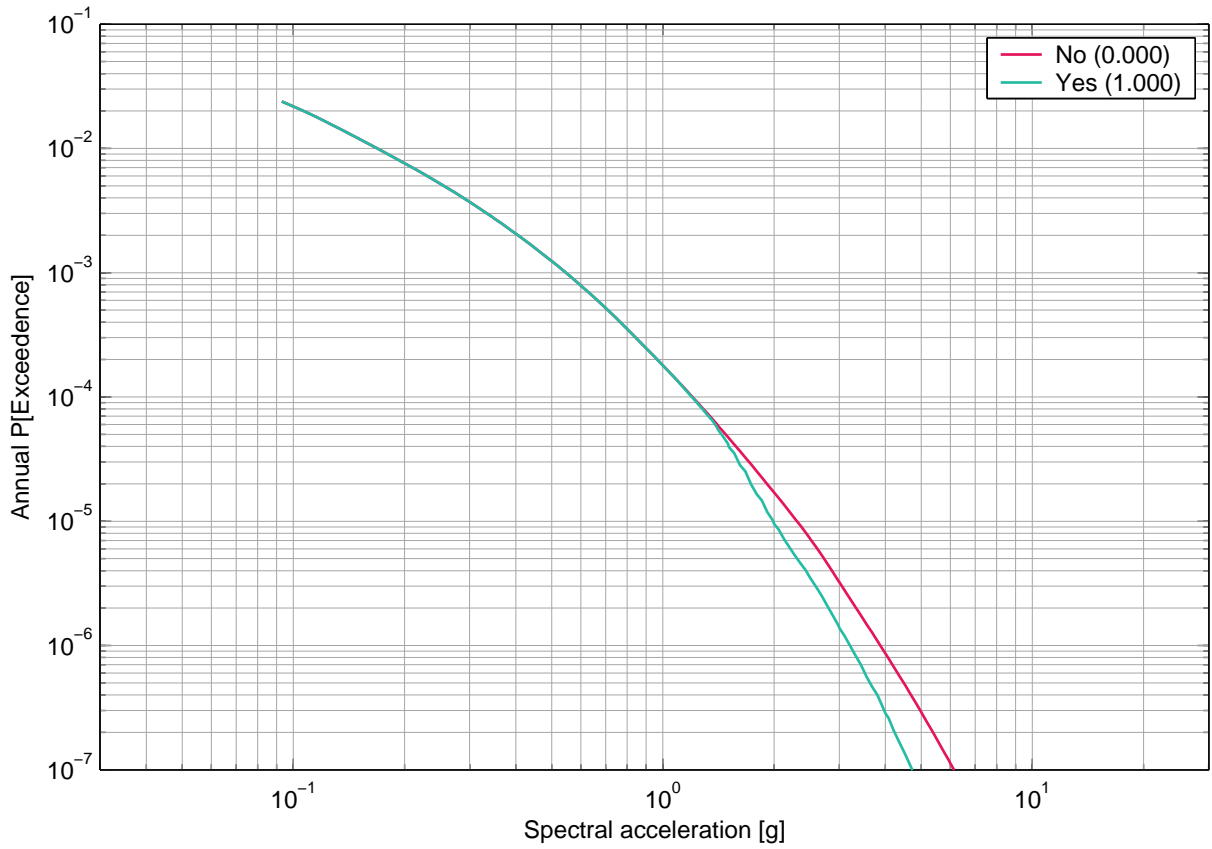

Fig. 3-7.5: Gösgen, horizontal component, soil, surface, mean hazard with and without maximum ground motion truncation, 5 Hz.

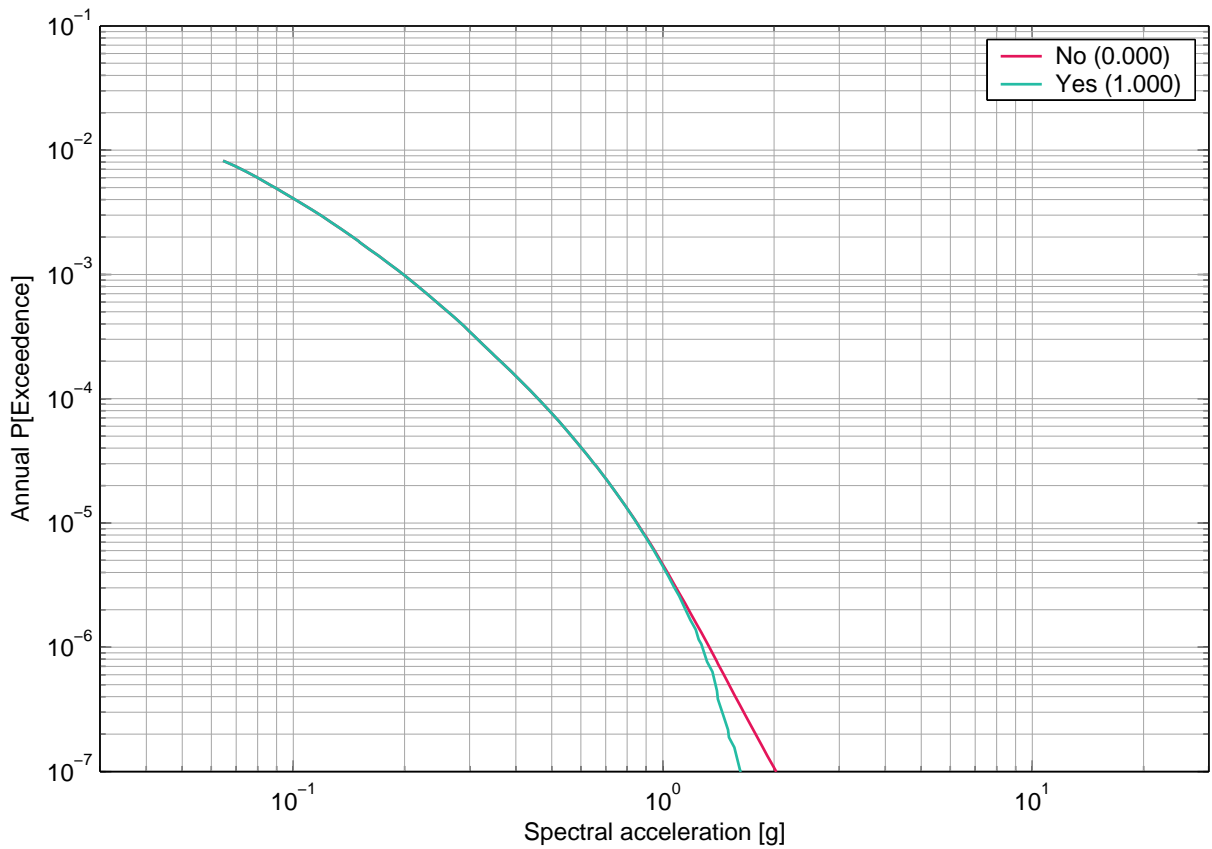

Fig. 3-7.6: Gösgen, horizontal component, soil, surface, mean hazard with and without maximum ground motion truncation, PGA.



### 3.8 Gösgen, Sensitivity to Expert / Expert Group, Horizontal Component, Surface

#### List of figures

Fig. 3-8.1	Gösgen, horizontal component, rock, surface, mean hazard of the four SP1 expert groups, 1 Hz.	146
Fig. 3-8.2	Gösgen, horizontal component, rock, surface, mean hazard of the four SP1 expert groups, PGA.	146
Fig. 3-8.3	Gösgen, horizontal component, rock, surface, mean hazard of the five SP2 experts, 1 Hz.	147
Fig. 3-8.4	Gösgen, horizontal component, rock, surface, mean hazard of the five SP2 experts, PGA.	147
Fig. 3-8.5	Gösgen, horizontal component, soil, surface, mean hazard of the four SP3 experts, 1 Hz.	148
Fig. 3-8.6	Gösgen, horizontal component, soil, surface, mean hazard of the four SP3 experts, PGA.	148
Fig. 3-8.7	Gösgen, horizontal component, rock, surface, uniform hazard spectra (mean) of the four SP1 teams for an annual prob. of exceedence of 1E-05 and 5% damping.	149
Fig. 3-8.8	Gösgen, horizontal component, rock, surface, uniform hazard spectra (mean) of the four SP1 teams for an annual prob. of exceedence of 1E-03 and 5% damping.	149
Fig. 3-8.9	Gösgen, horizontal component, rock, surface, uniform hazard spectra (mean) of the five SP2 experts for an annual prob. of exceedence of 1E-05 and 5% damping.	150
Fig. 3-8.10	Gösgen, horizontal component, rock, surface, uniform hazard spectra (mean) of the five SP2 experts for an annual prob. of exceedence of 1E-03 and 5% damping.	150
Fig. 3-8.11	Gösgen, horizontal component, soil, surface, uniform hazard spectra (mean) of the SP3 experts for an annual prob. of exceedence of 1E-05 and 5% damping.	151
Fig. 3-8.12	Gösgen, horizontal component, soil, surface, uniform hazard spectra (mean) of the SP3 experts for an annual prob. of exceedence of 1E-03 and 5% damping.	151

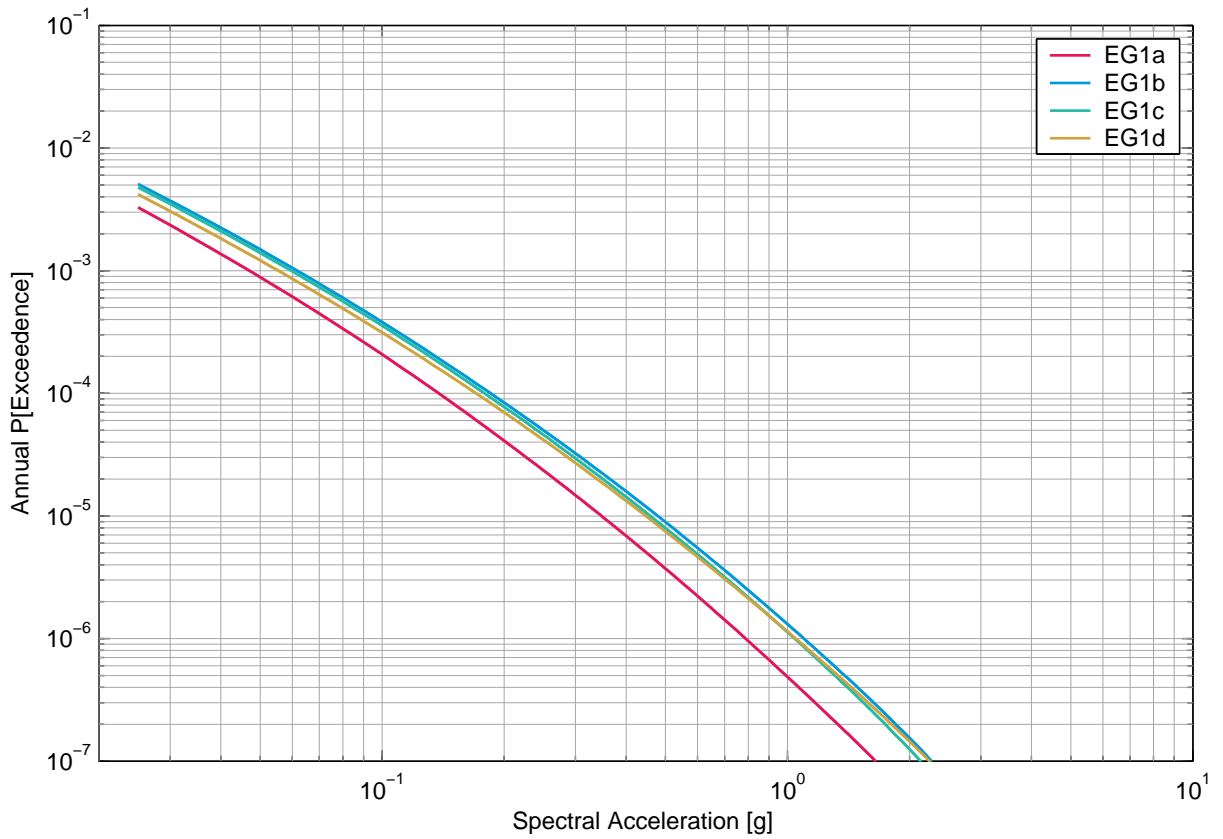

Fig. 3-8.1: Gösgen, horizontal component, rock, surface, mean hazard of the four SP1 expert groups, 1 Hz.

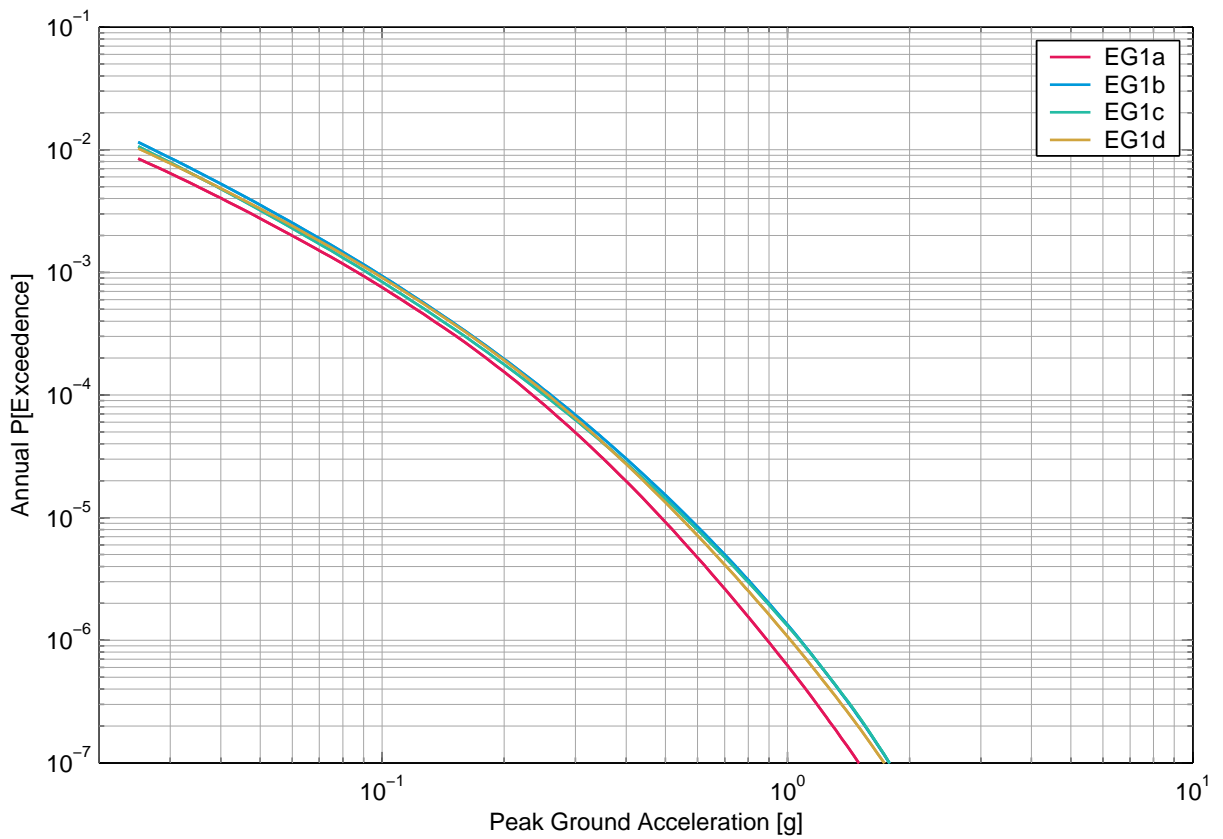

Fig. 3-8.2: Gösgen, horizontal component, rock, surface, mean hazard of the four SP1 expert groups, PGA.

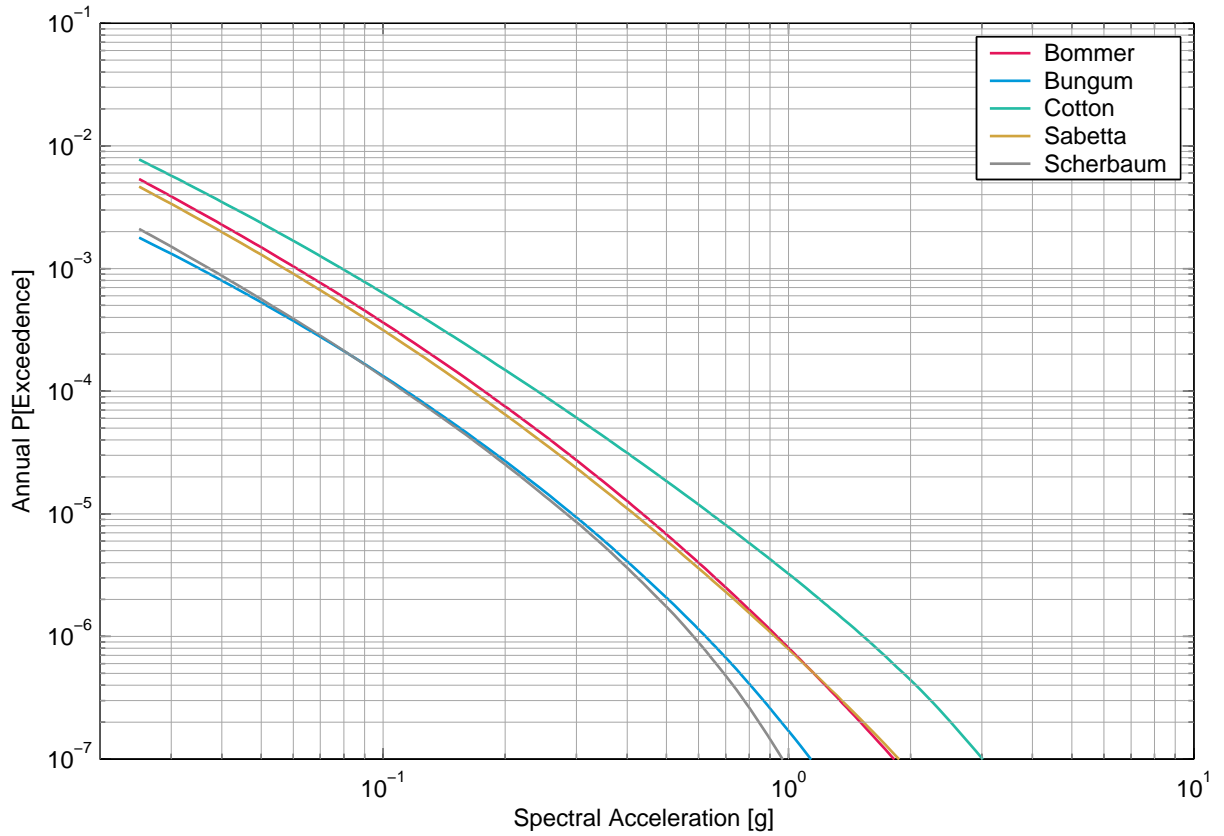

Fig. 3-8.3: Gösgen, horizontal component, rock, surface, mean hazard of the five SP2 experts, 1 Hz.

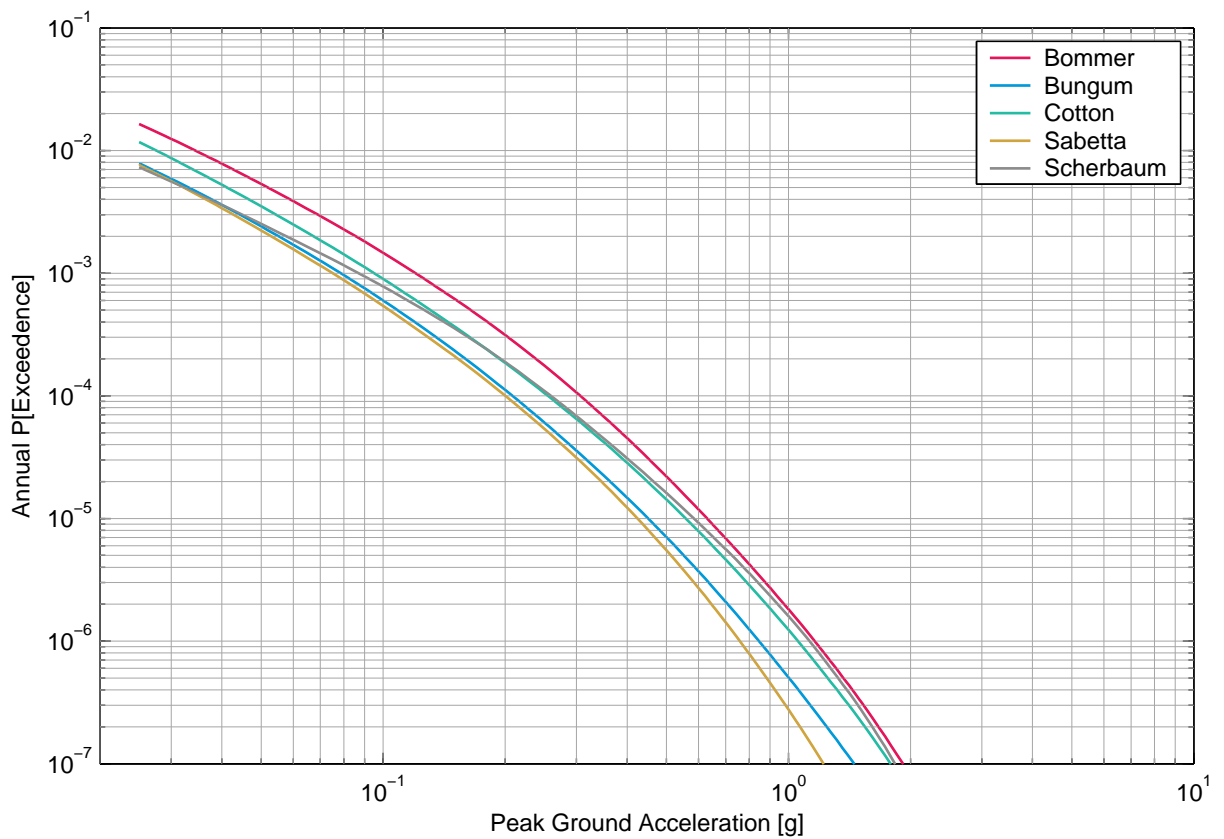

Fig. 3-8.4: Gösgen, horizontal component, rock, surface, mean hazard of the five SP2 experts, PGA.

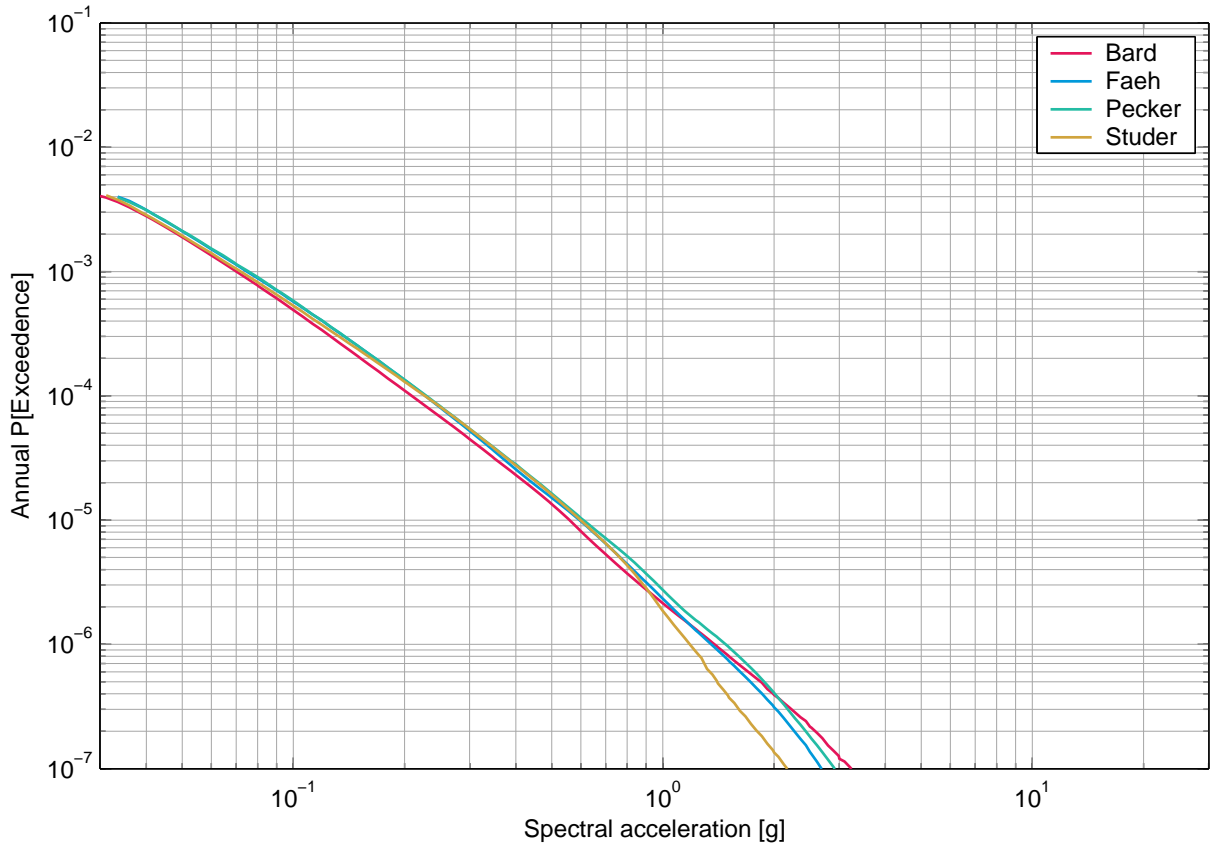

Fig. 3-8.5: Gösgen, horizontal component, soil, surface, mean hazard of the four SP3 experts, 1 Hz.

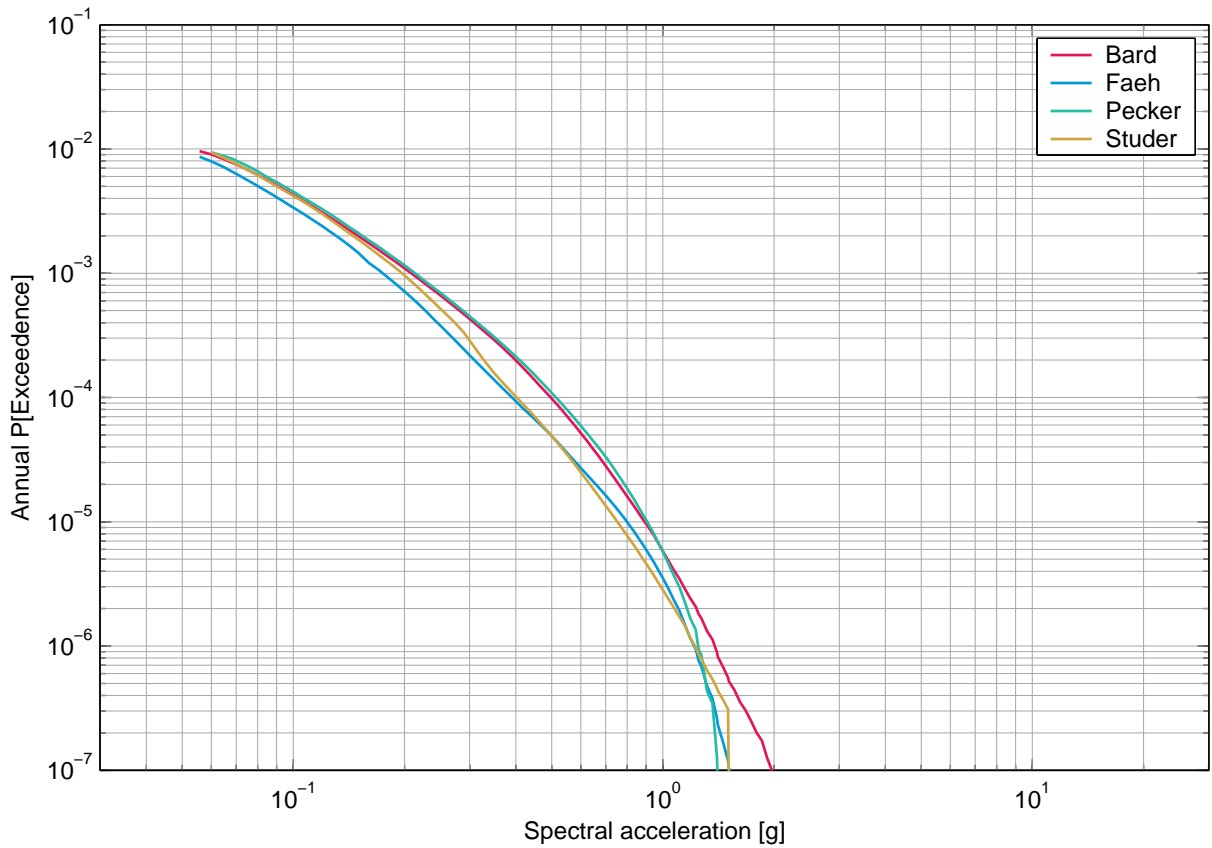

Fig. 3-8.6: Gösgen, horizontal component, soil, surface, mean hazard of the four SP3 experts, PGA.

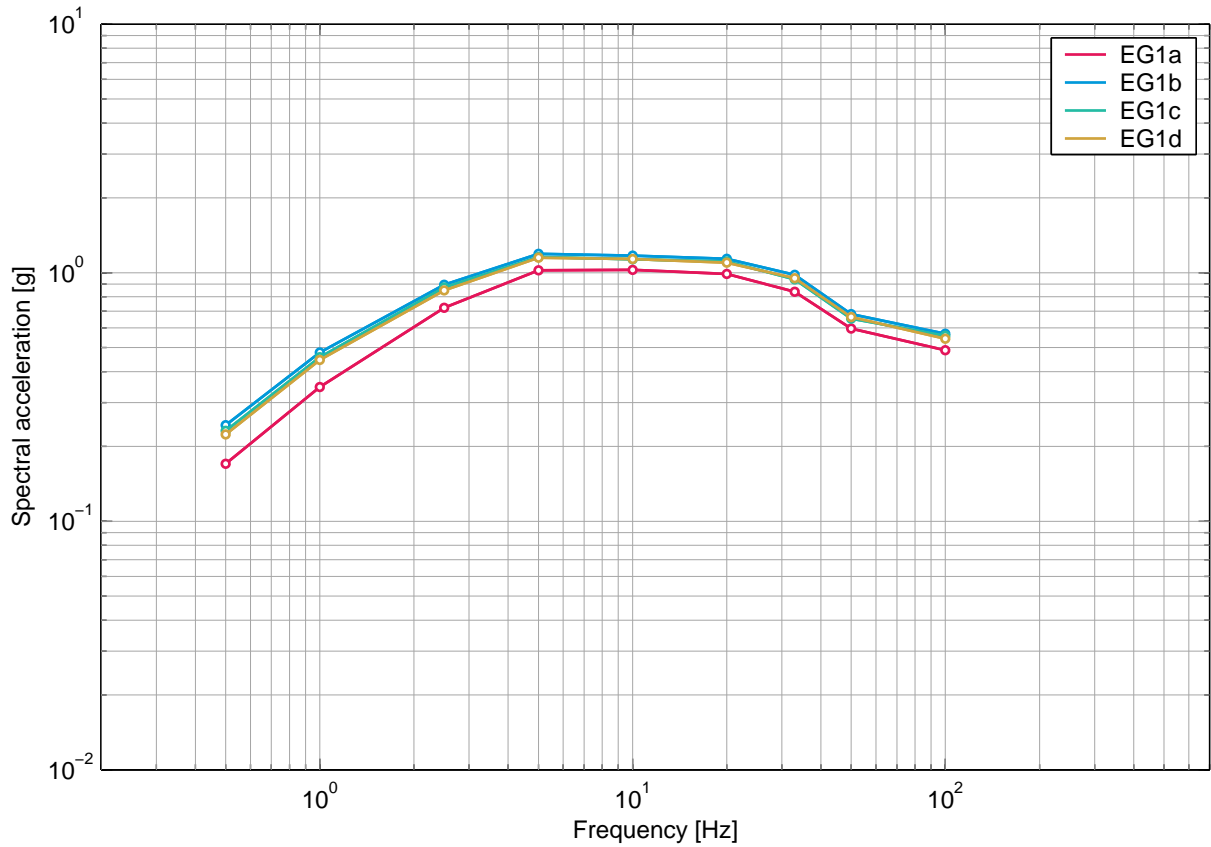

Fig. 3-8.7: Gösgen, horizontal component, rock, surface, uniform hazard spectra (mean) of the four SP1 teams for an annual prob. of exceedence of 1E-05 and 5% damping.

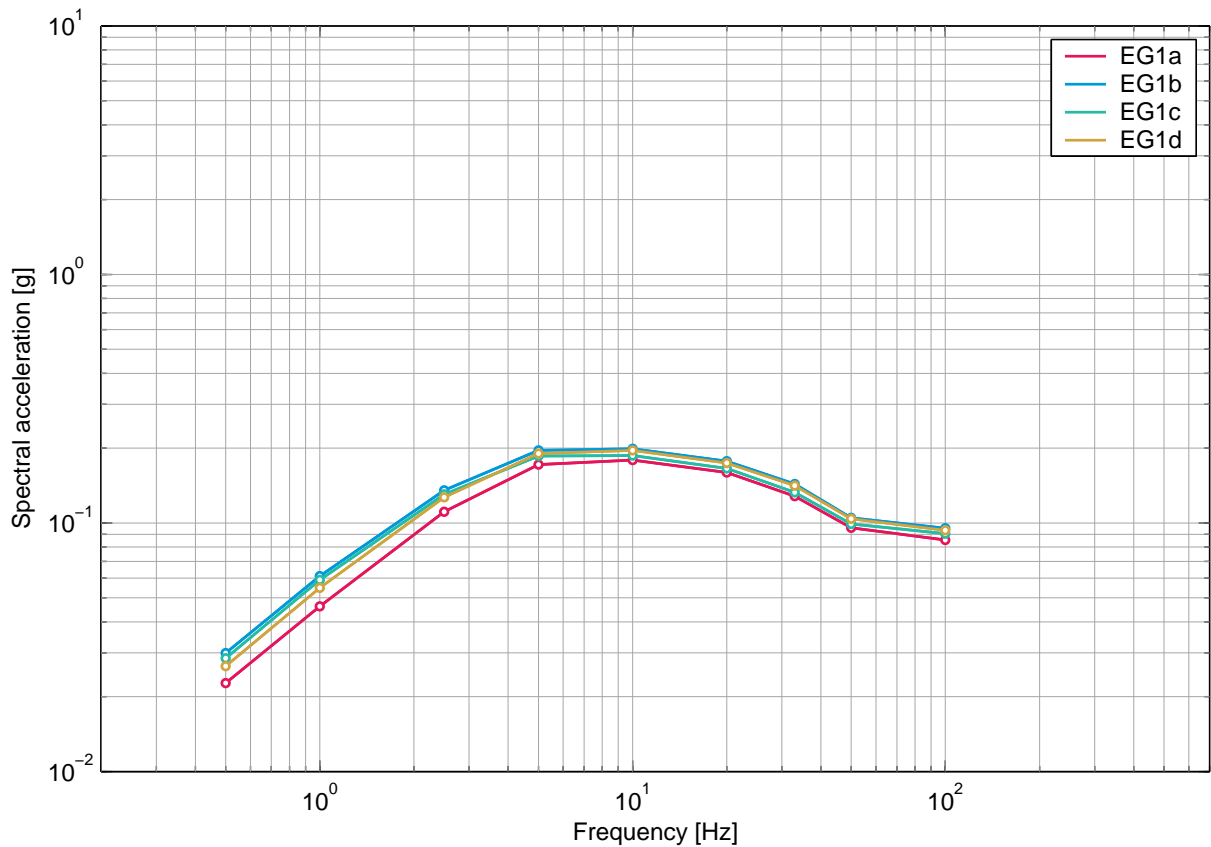

Fig. 3-8.8: Gösgen, horizontal component, rock, surface, uniform hazard spectra (mean) of the four SP1 teams for an annual prob. of exceedence of 1E-03 and 5% damping.

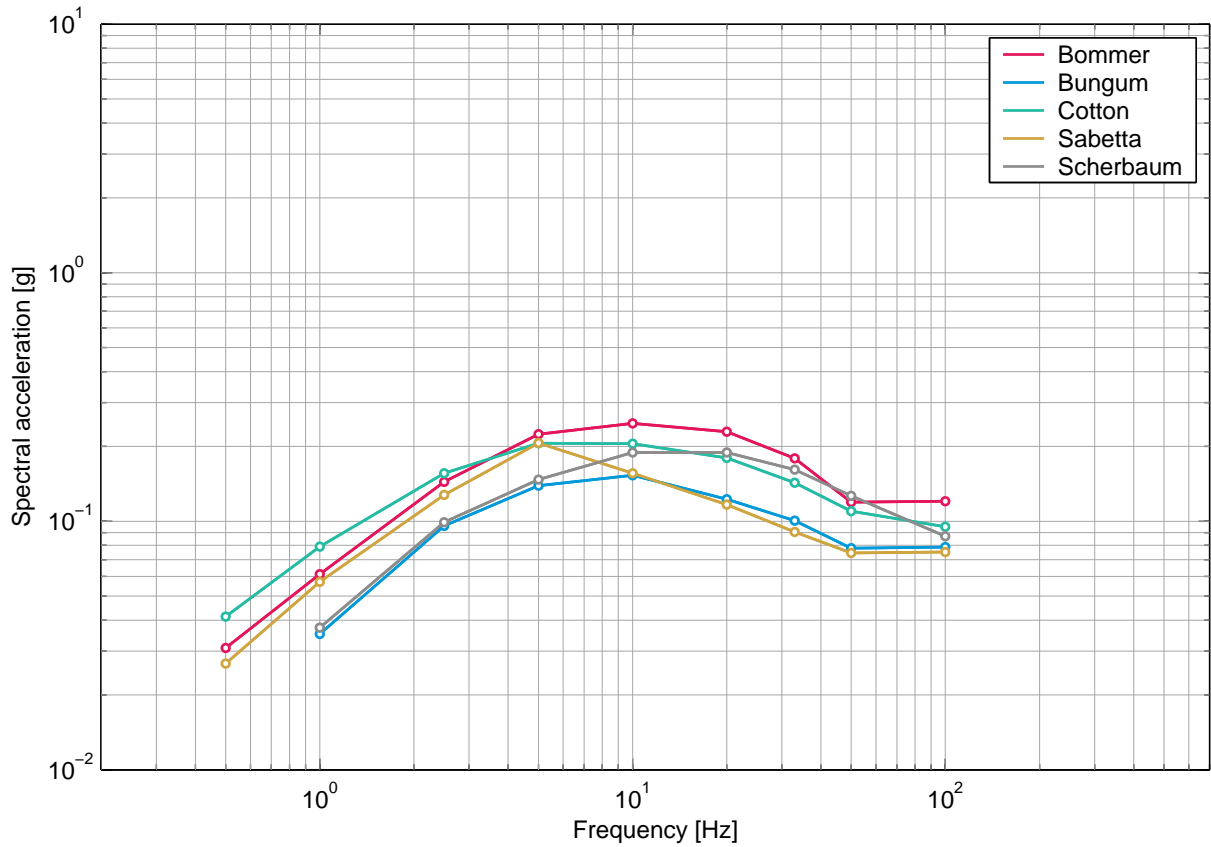

Fig. 3-8.9: Gösgen, horizontal component, rock, surface, uniform hazard spectra (mean) of the five SP2 experts for an annual prob. of exceedence of  $1E-05$  and 5% damping.

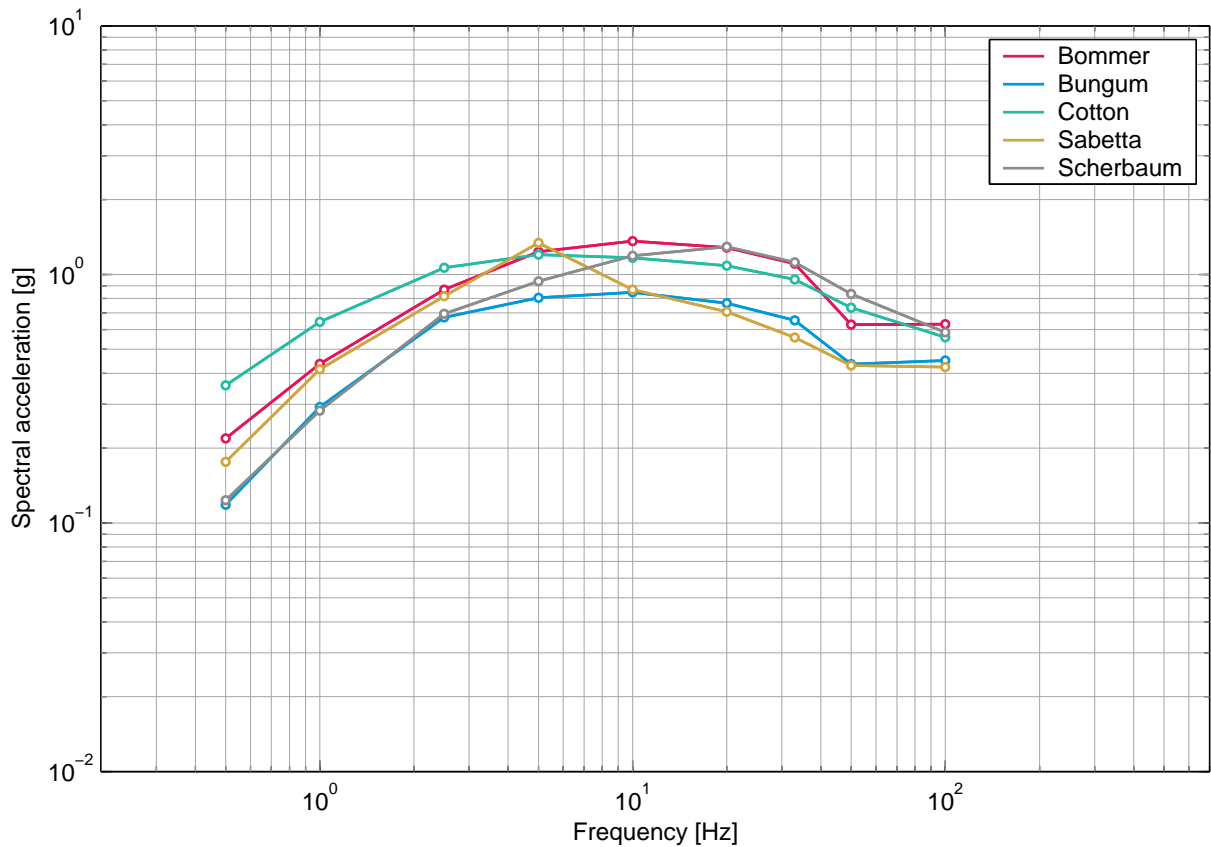

Fig. 3-8.10: Gösgen, horizontal component, rock, surface, uniform hazard spectra (mean) of the five SP2 experts for an annual prob. of exceedence of  $1E-03$  and 5% damping.

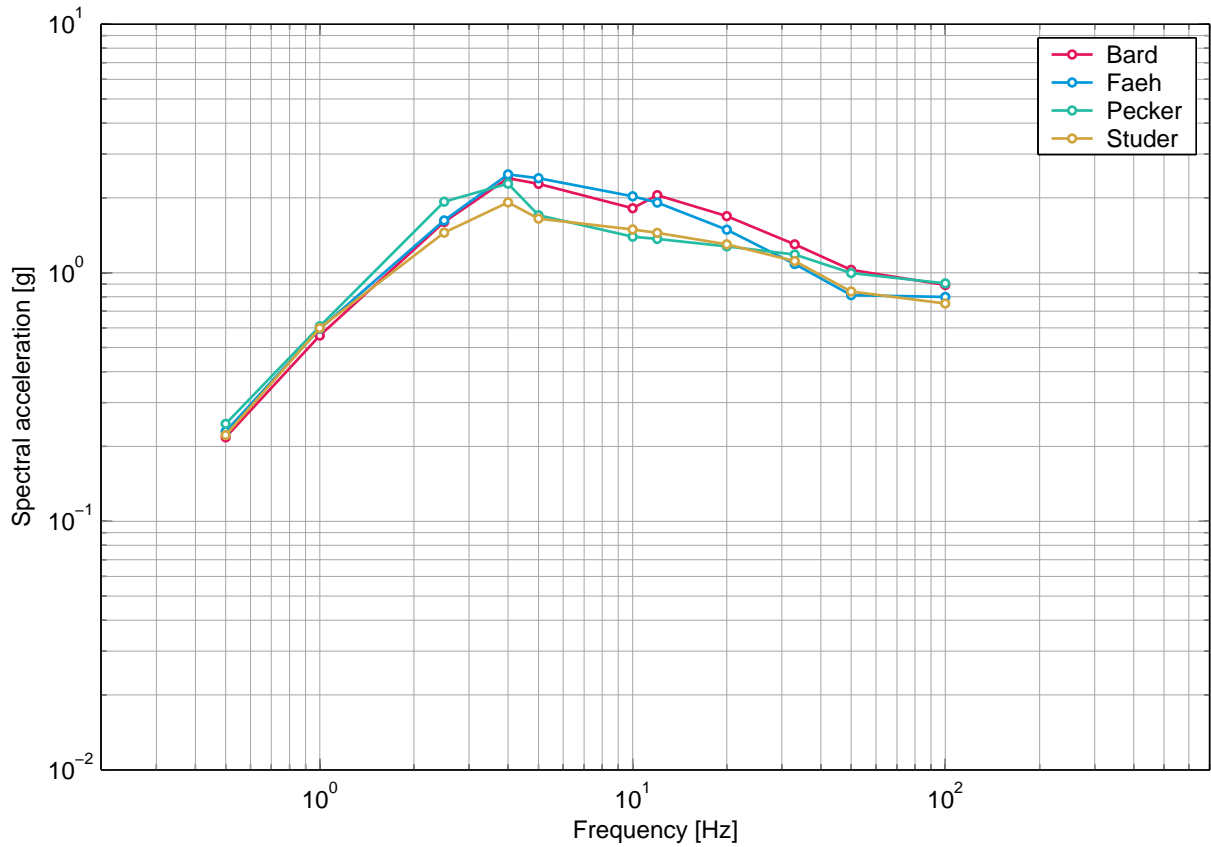

Fig. 3-8.11: Gösgen, horizontal component, soil, surface, uniform hazard spectra (mean) for the SP3 experts for an annual prob. of exceedence of 1E-05 and 5% damping.

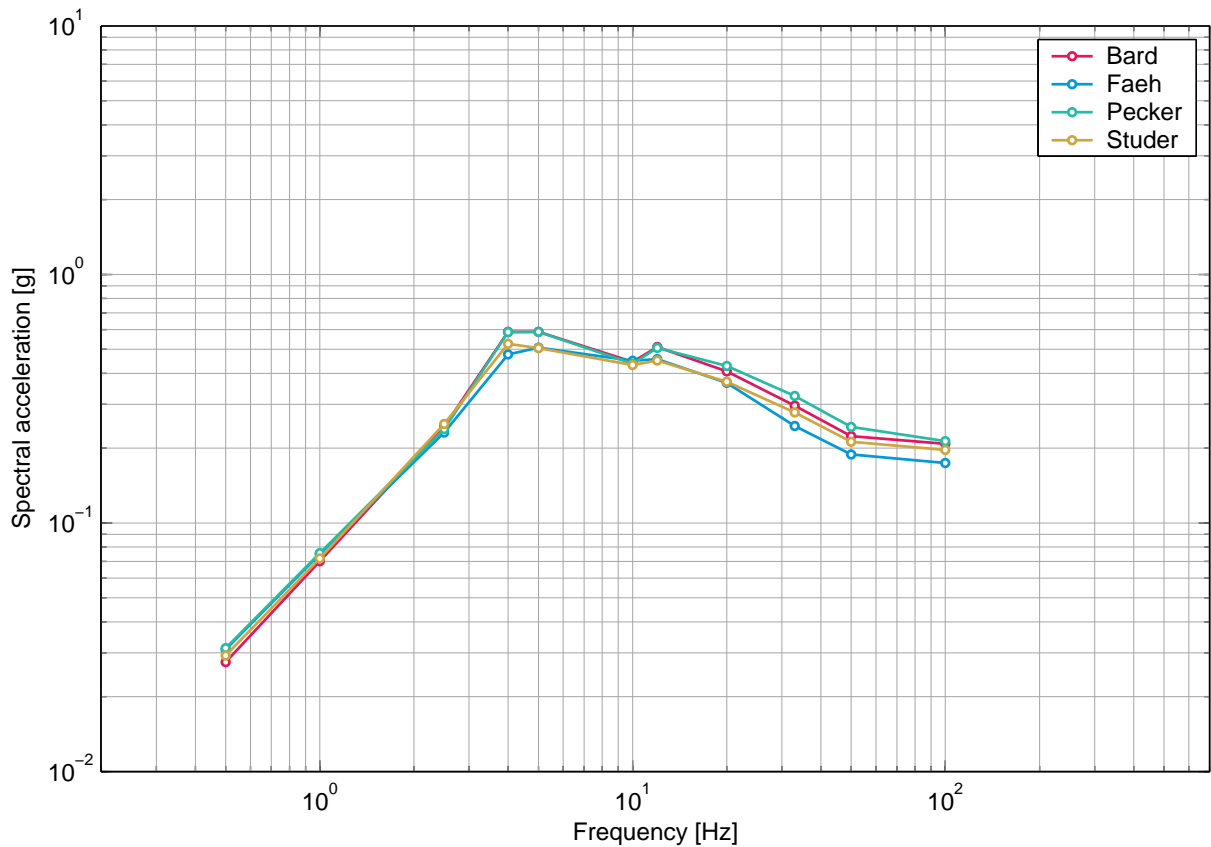

Fig. 3-8.12: Gösgen, horizontal component, soil, surface, uniform hazard spectra (mean) for the SP3 experts for an annual prob. of exceedence of 1E-03 and 5% damping.

### 3.9 Gösgen, Sensitivity to Depth Levels, Horizontal Component

#### List of figures

Fig. 3-9.1	Gösgen, horizontal component, soil, mean hazard of the four depth levels, 1 Hz.	153
Fig. 3-9.2	Gösgen, horizontal component, soil, mean hazard of the four depth levels, 4 Hz.	153
Fig. 3-9.3	Gösgen, horizontal component, soil, mean hazard of the four depth levels, 12 Hz.	154
Fig. 3-9.4	Gösgen, horizontal component, soil, mean hazard of the four depth levels, PGA.	154



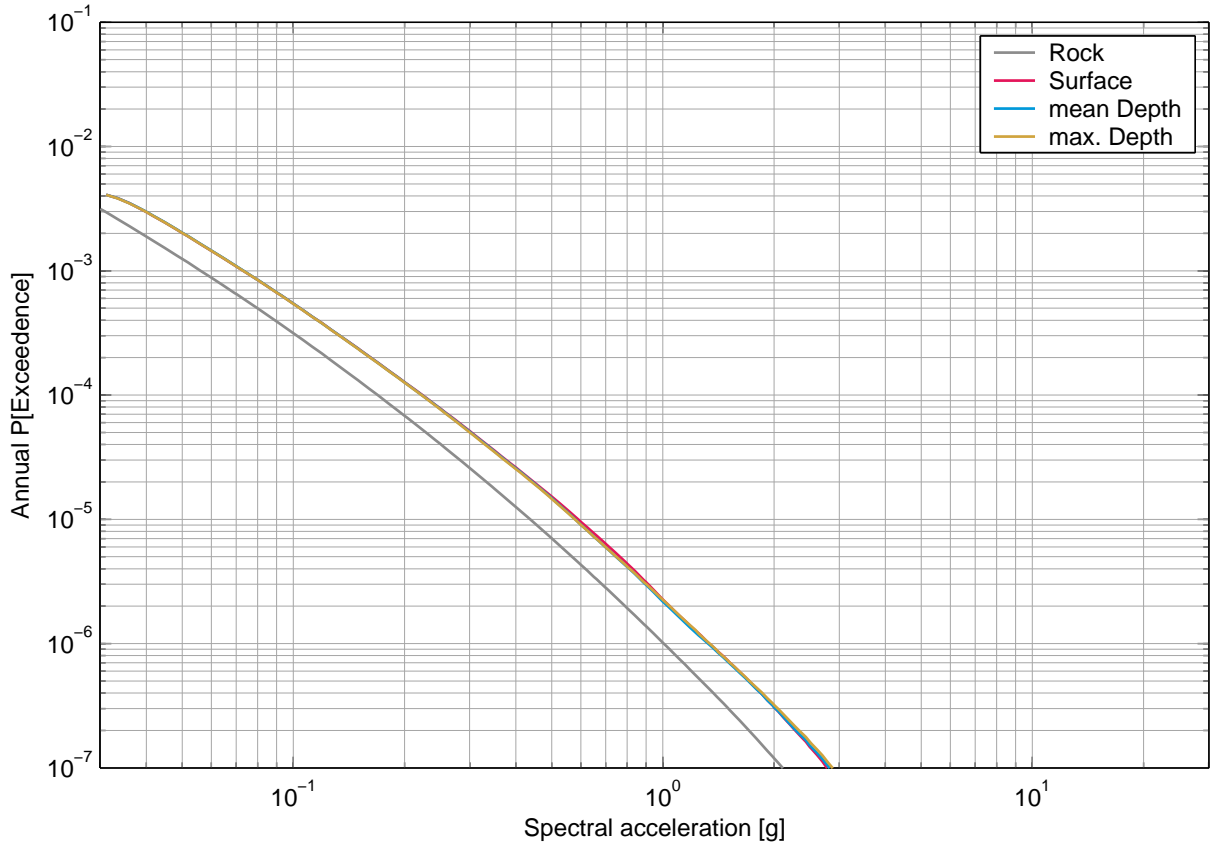

Fig. 3-9.1: Gösgen, horizontal component, soil, mean hazard of the four depth levels, 1 Hz.

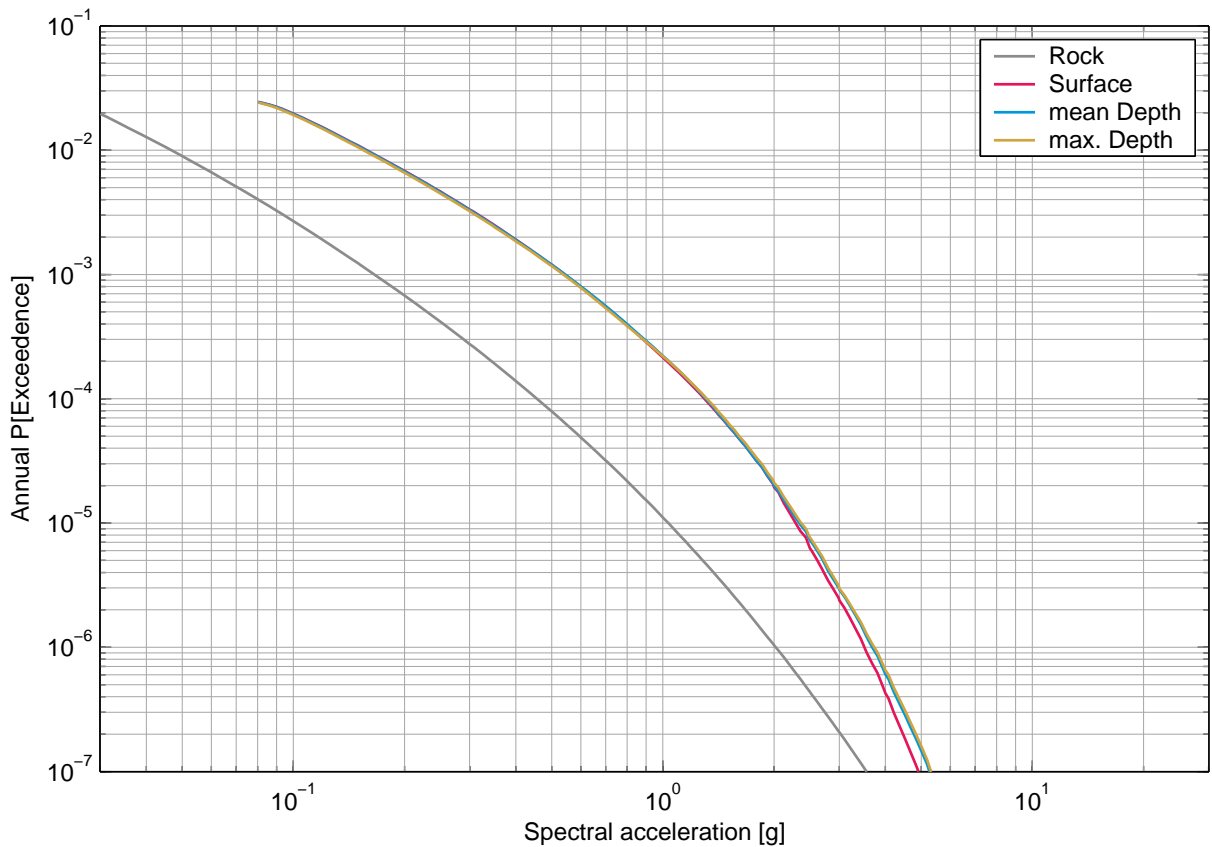

Fig. 3-9.2: Gösgen, horizontal component, soil, mean hazard of the four depth levels, 4 Hz.

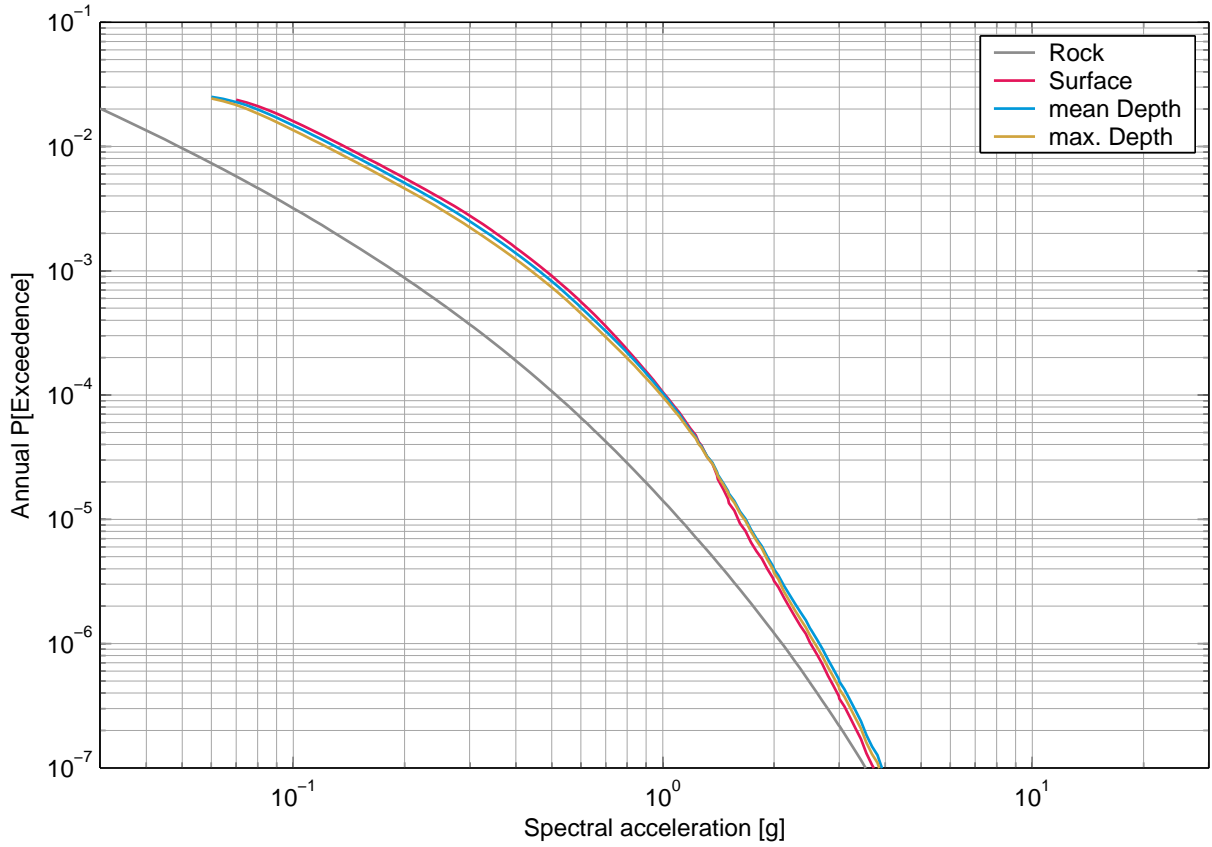

Fig. 3-9.3: Gösgen, horizontal component, soil, mean hazard of the four depth levels, 12 Hz.

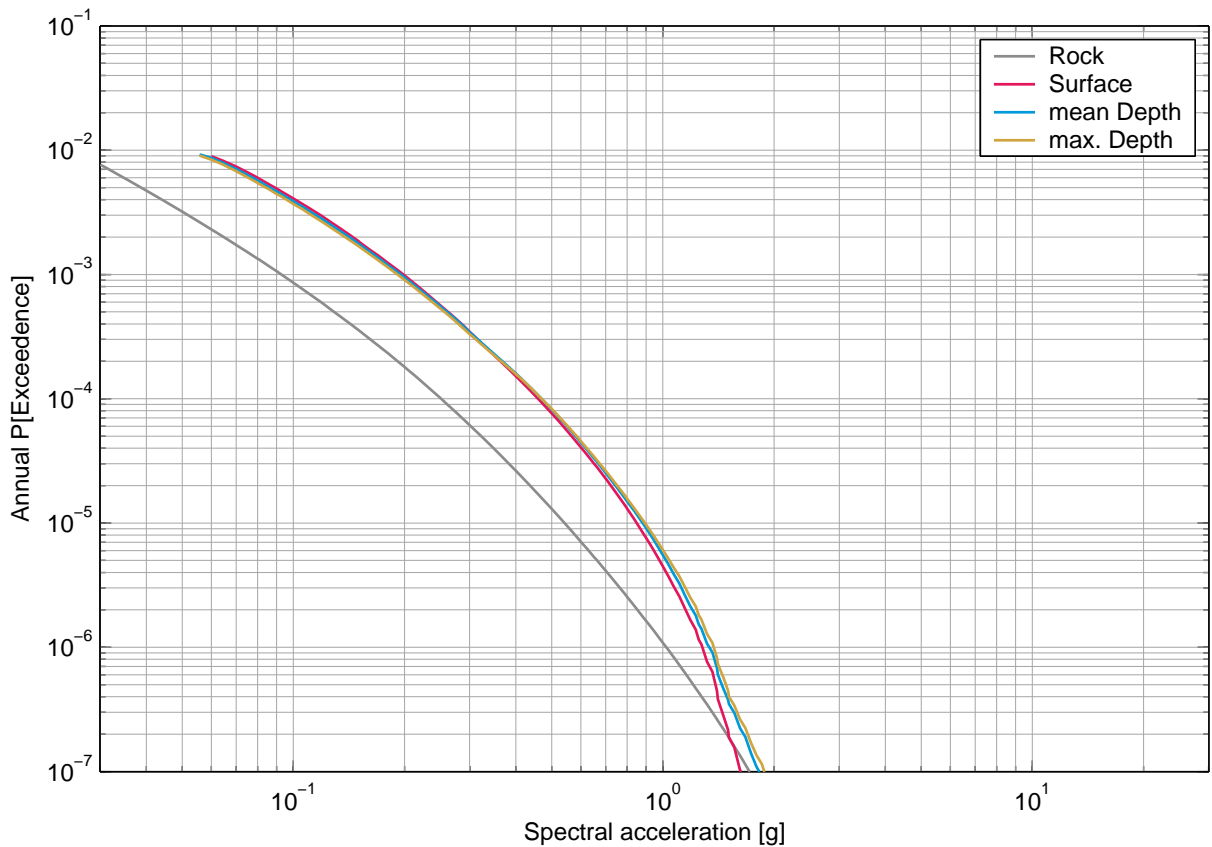

Fig. 3-9.4: Gösgen, horizontal component, soil, mean hazard of the four depth levels, PGA.

### 3.10 Gösgen, Rock Hazard, Vertical Component, Surface

#### List of figures

Fig. 3-10.1	Gösgen, vertical component, rock, surface, mean hazard and fractiles, 0.5 Hz.	156
Fig. 3-10.2	Gösgen, vertical component, rock, surface, mean hazard and fractiles, 1 Hz.	156
Fig. 3-10.3	Gösgen, vertical component, rock, surface, mean hazard and fractiles, 2.5 Hz.	157
Fig. 3-10.4	Gösgen, vertical component, rock, surface, mean hazard and fractiles, 5 Hz.	157
Fig. 3-10.5	Gösgen, vertical component, rock, surface, mean hazard and fractiles, 10 Hz.	158
Fig. 3-10.6	Gösgen, vertical component, rock, surface, mean hazard and fractiles, 20 Hz.	158
Fig. 3-10.7	Gösgen, vertical component, rock, surface, mean hazard and fractiles, 33 Hz.	159
Fig. 3-10.8	Gösgen, vertical component, rock, surface, mean hazard and fractiles, 50 Hz.	159
Fig. 3-10.9	Gösgen, vertical component, rock, surface, mean hazard and fractiles, PGA.	160
Fig. 3-10.10	Gösgen, vertical component, rock, surface, uniform hazard spectra for an annual probability of exceedence of 1E-07 and 5% damping.	160
Fig. 3-10.11	Gösgen, vertical component, rock, surface, uniform hazard spectra for an annual probability of exceedence of 1E-06 and 5% damping.	161
Fig. 3-10.12	Gösgen, vertical component, rock, surface, uniform hazard spectra for an annual probability of exceedence of 1E-05 and 5% damping.	161
Fig. 3-10.13	Gösgen, vertical component, rock, surface, uniform hazard spectra for an annual probability of exceedence of 1E-04 and 5% damping.	162

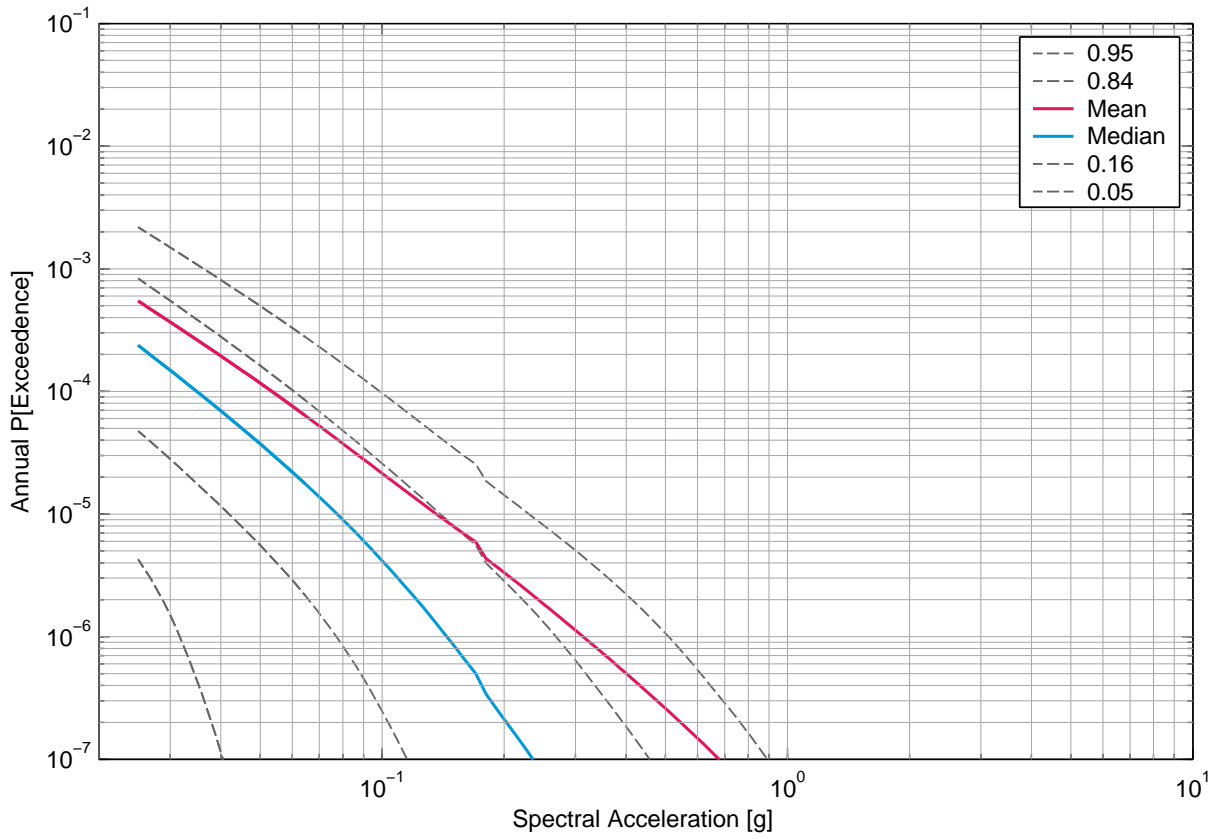

Fig. 3-10.1: Gösgen, vertical component, rock, surface, mean hazard and fractiles, 0.5 Hz.

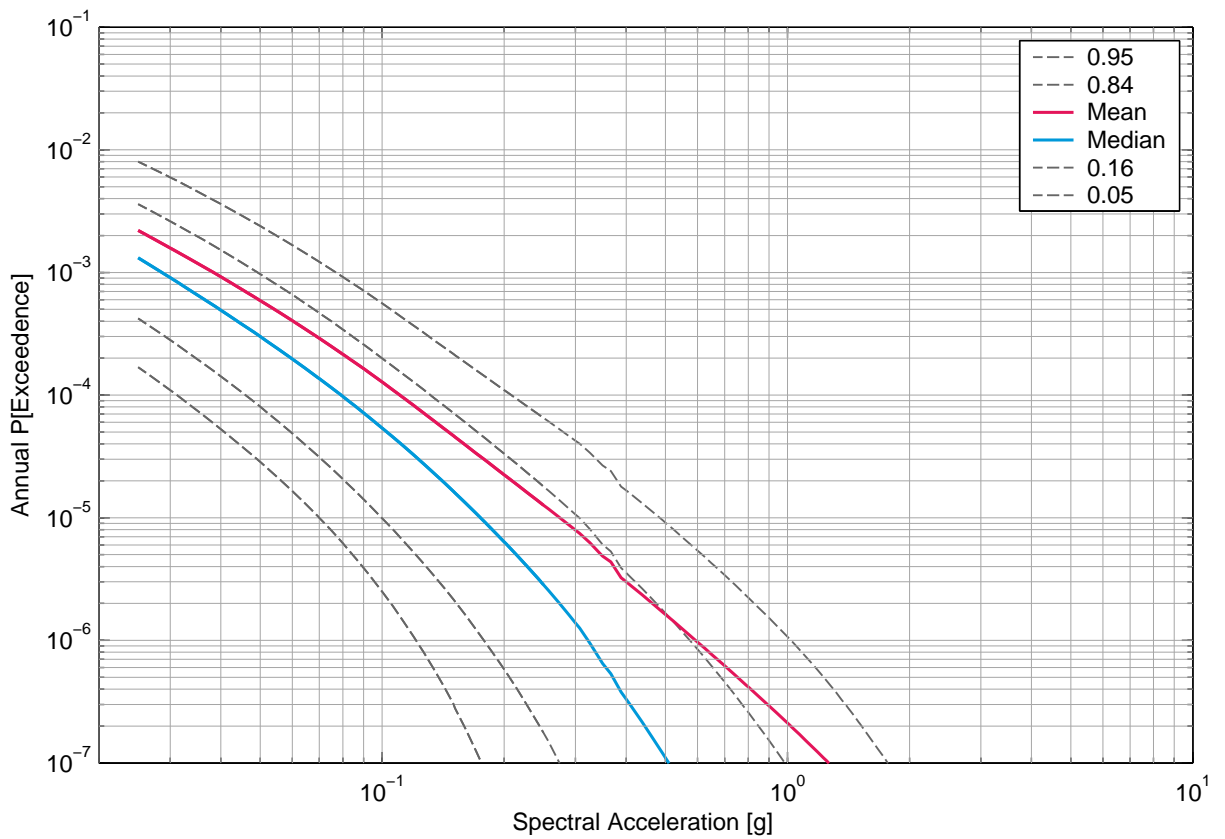

Fig. 3-10.2: Gösgen, vertical component, rock, surface, mean hazard and fractiles, 1 Hz.

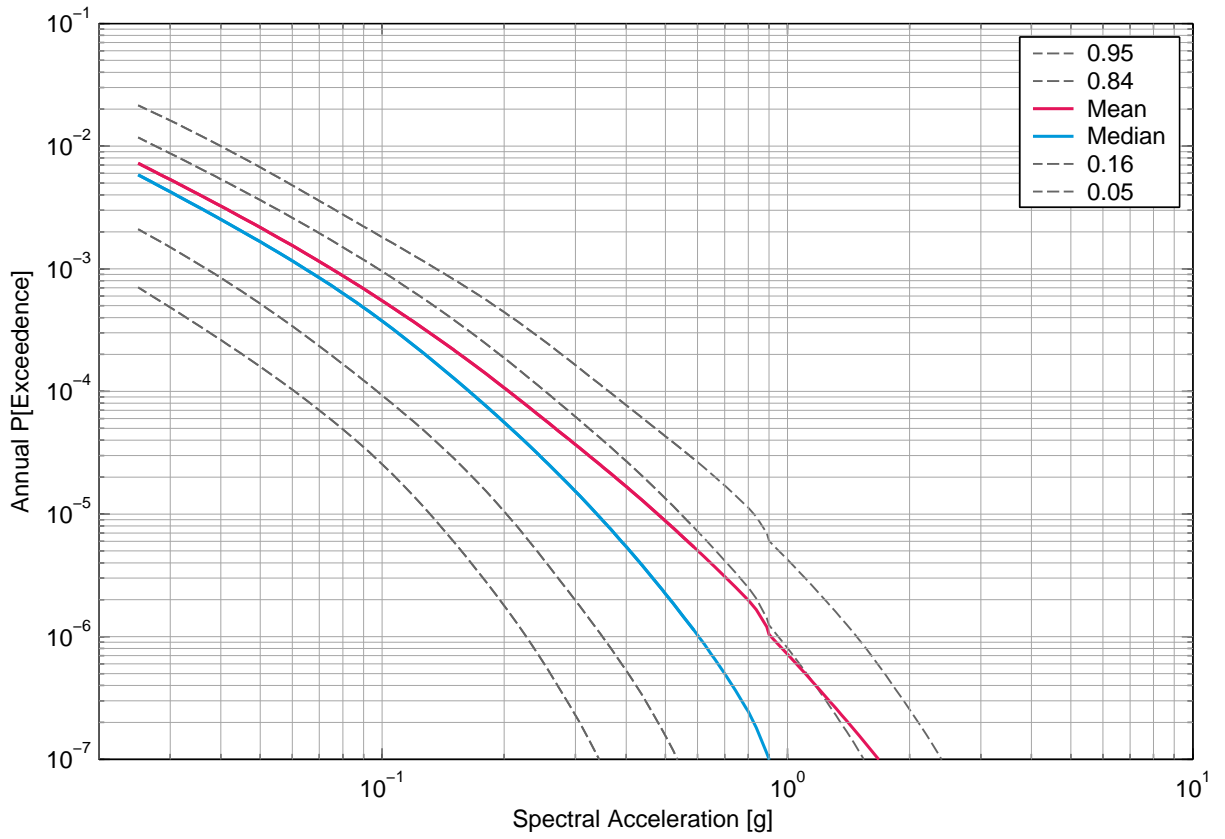

Fig. 3-10.3: Gösgen, vertical component, rock, surface, mean hazard and fractiles, 2.5 Hz.

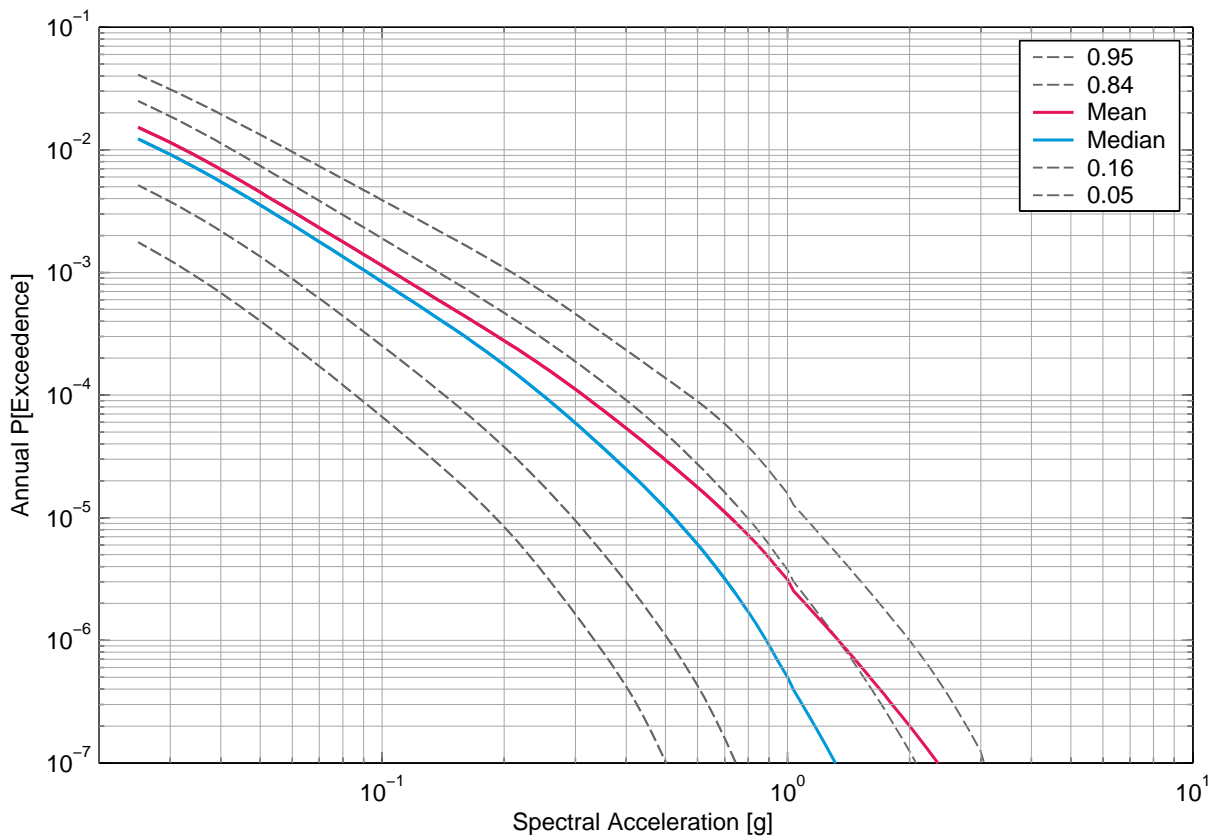

Fig. 3-10.4: Gösgen, vertical component, rock, surface, mean hazard and fractiles, 5 Hz.

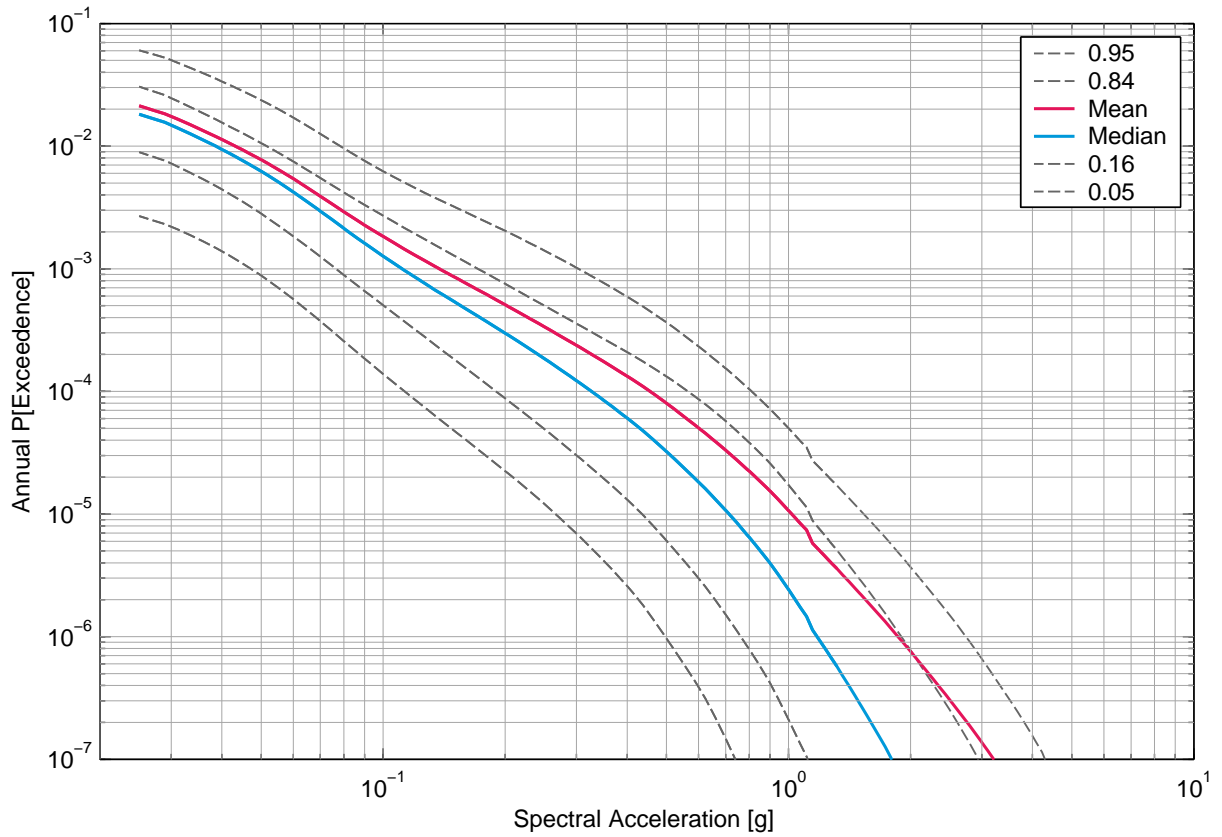

Fig. 3-10.5: Gösgen, vertical component, rock, surface, mean hazard and fractiles, 10 Hz.

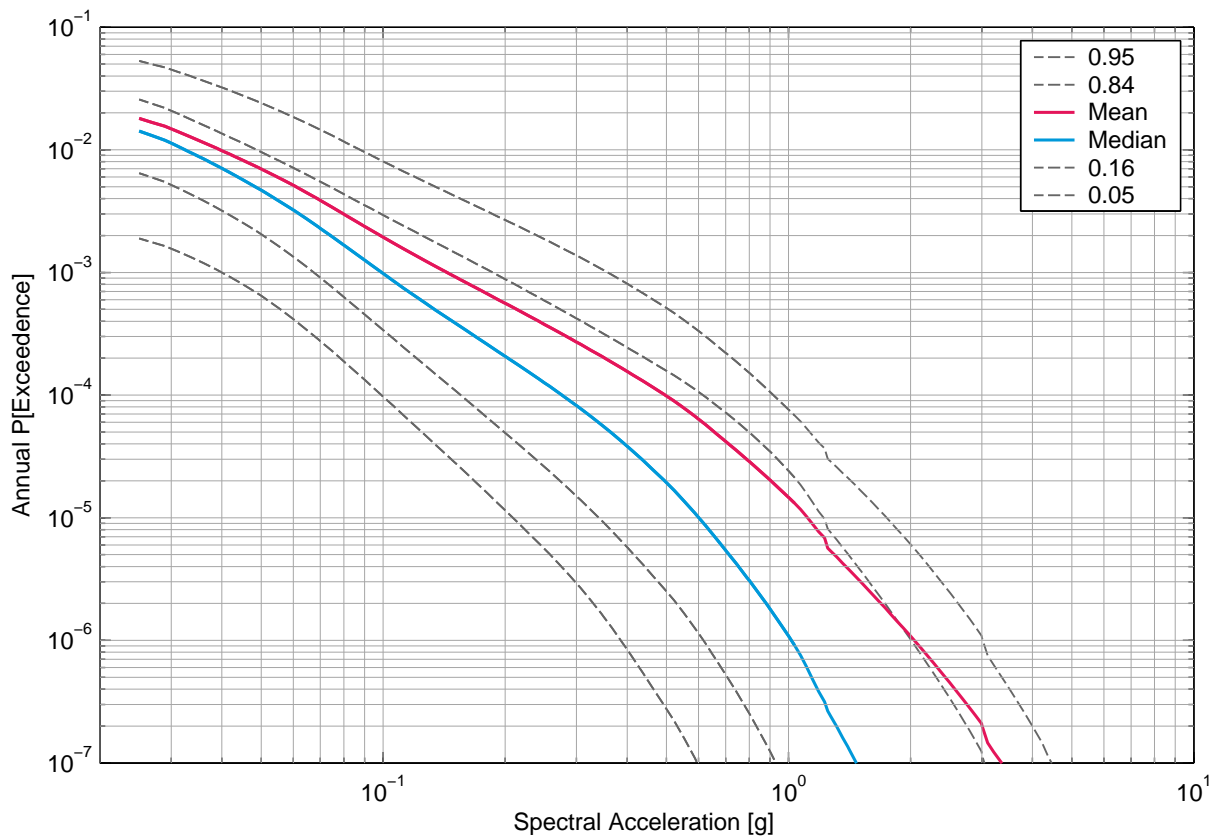

Fig. 3-10.6: Gösgen, vertical component, rock, surface, mean hazard and fractiles, 20 Hz.

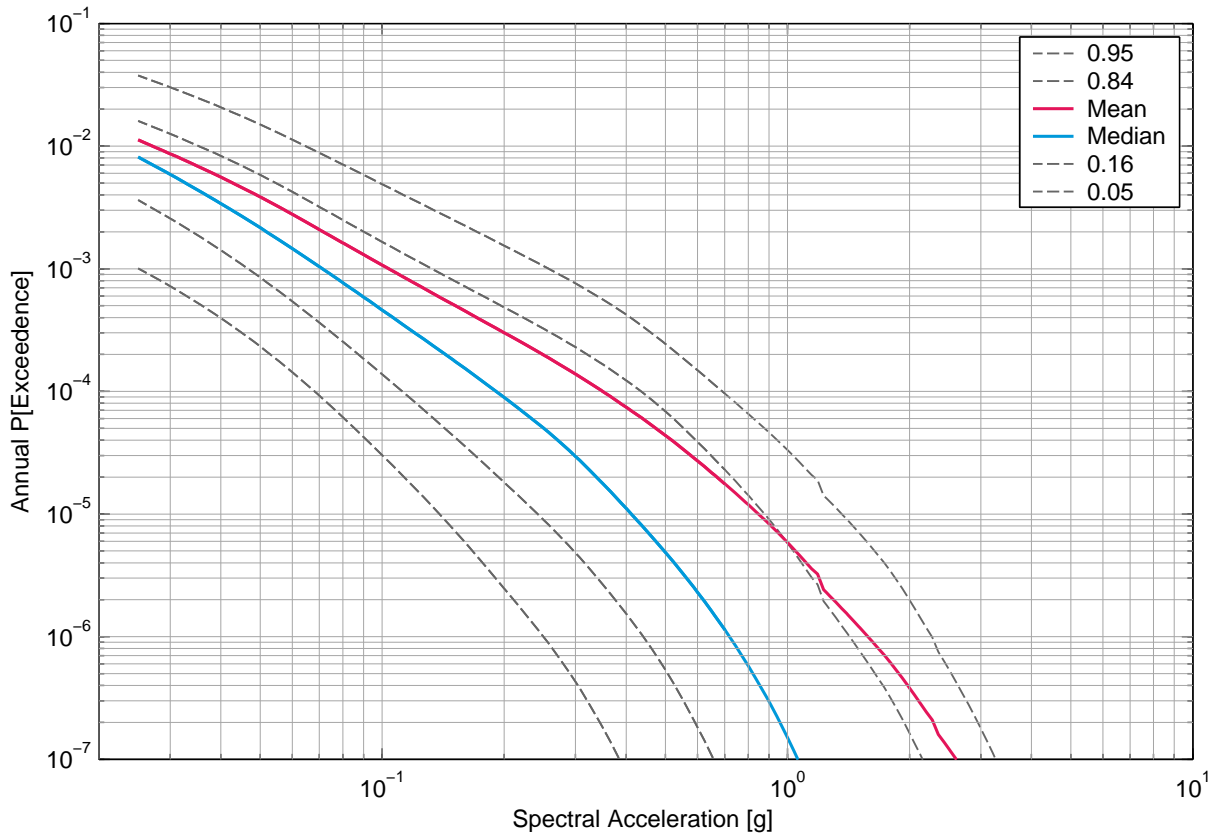

Fig. 3-10.7: Gösgen, vertical component, rock, surface, mean hazard and fractiles, 33 Hz.

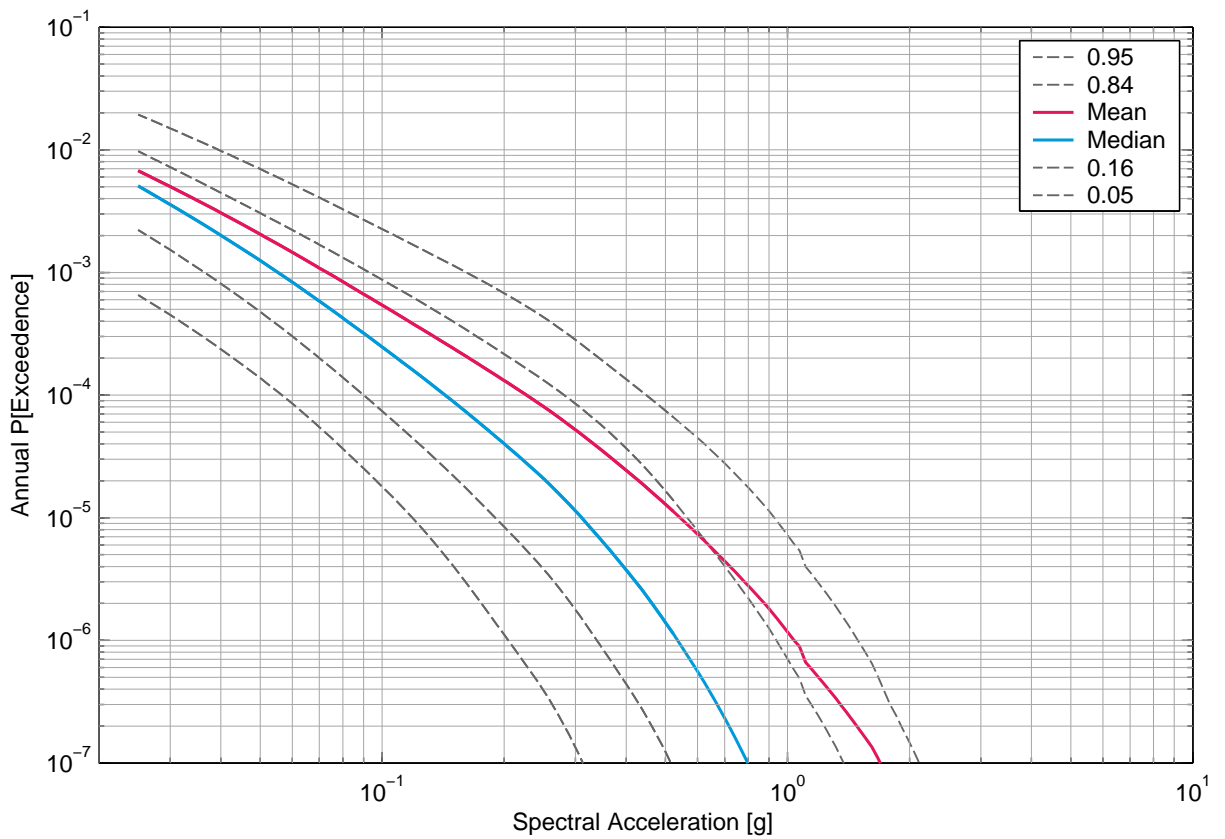

Fig. 3-10.8: Gösgen, vertical component, rock, surface, mean hazard and fractiles, 50 Hz.

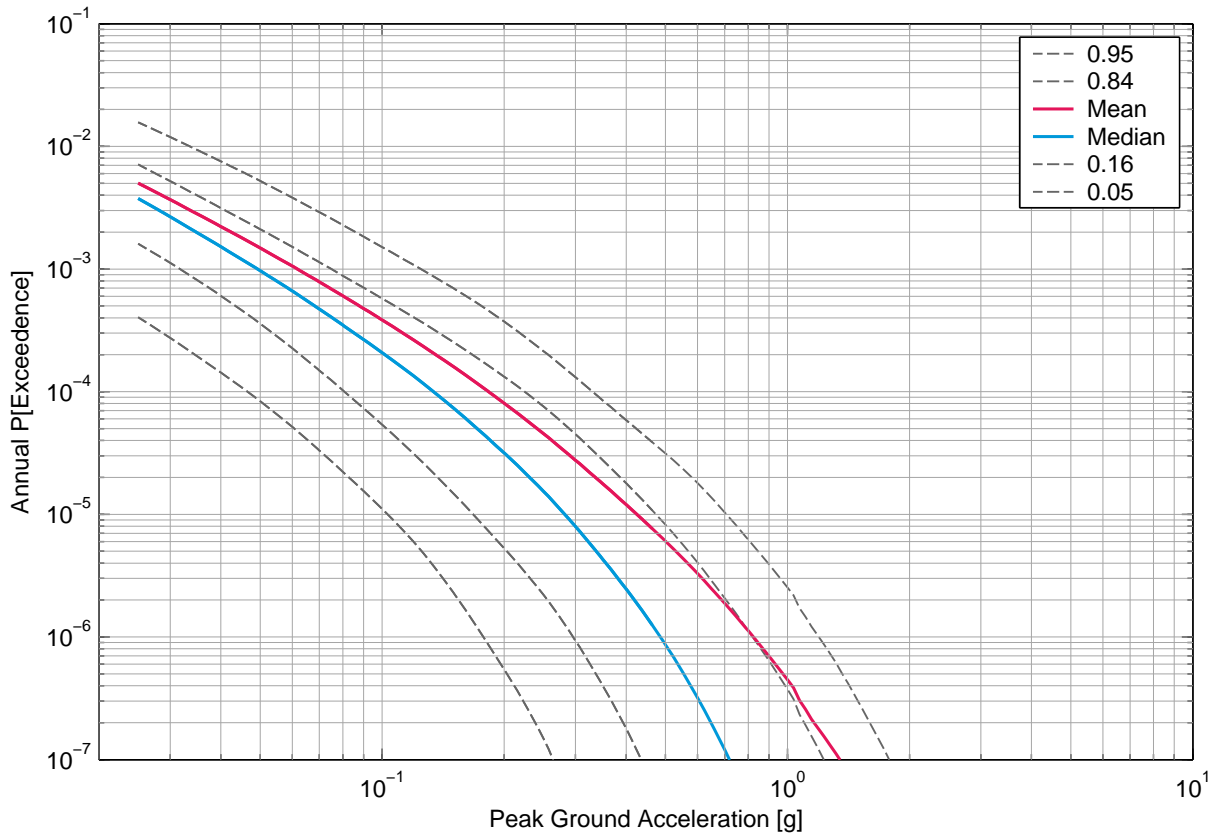

Fig. 3-10.9: Gösgen, vertical component, rock, surface, mean hazard and fractiles, PGA.

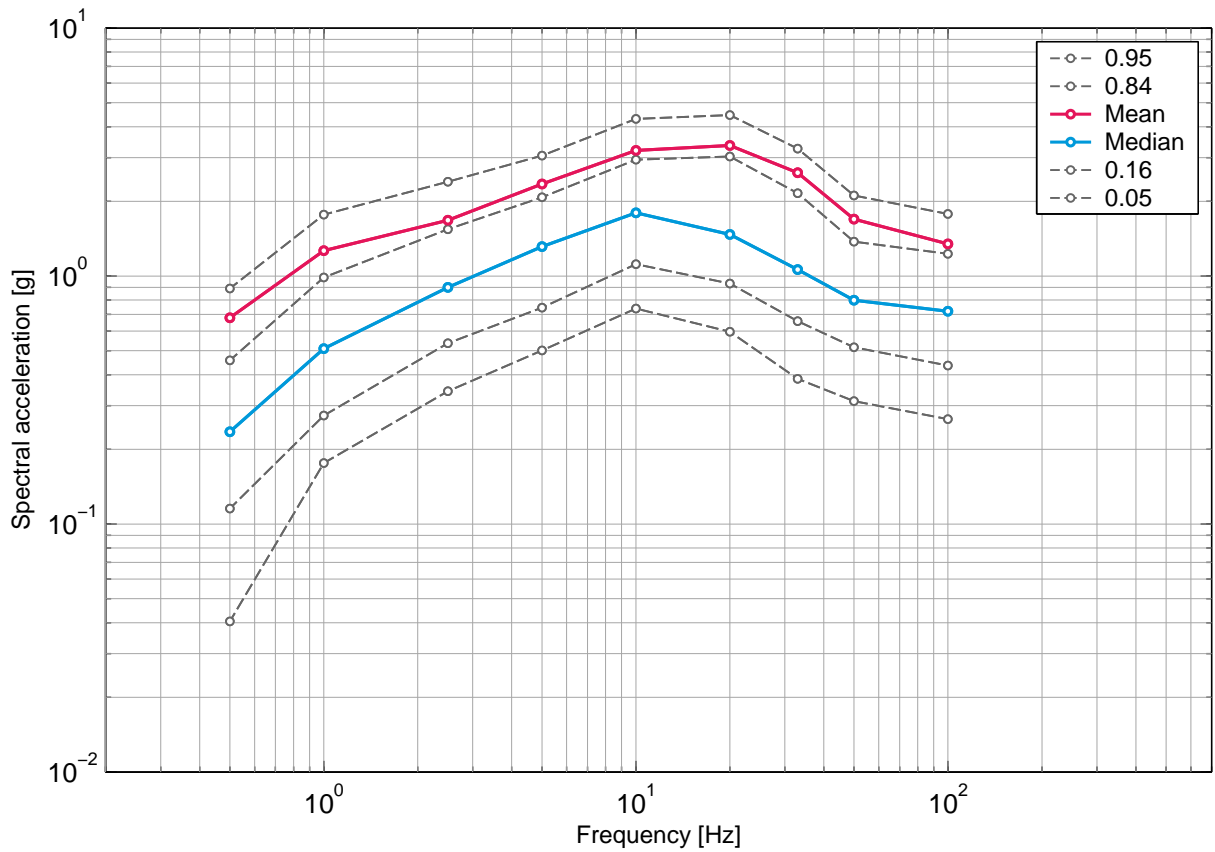

Fig. 3-10.10: Gösgen, vertical component, rock, surface, uniform hazard spectra for an annual probability of exceedence of  $1E-07$  and 5% damping.



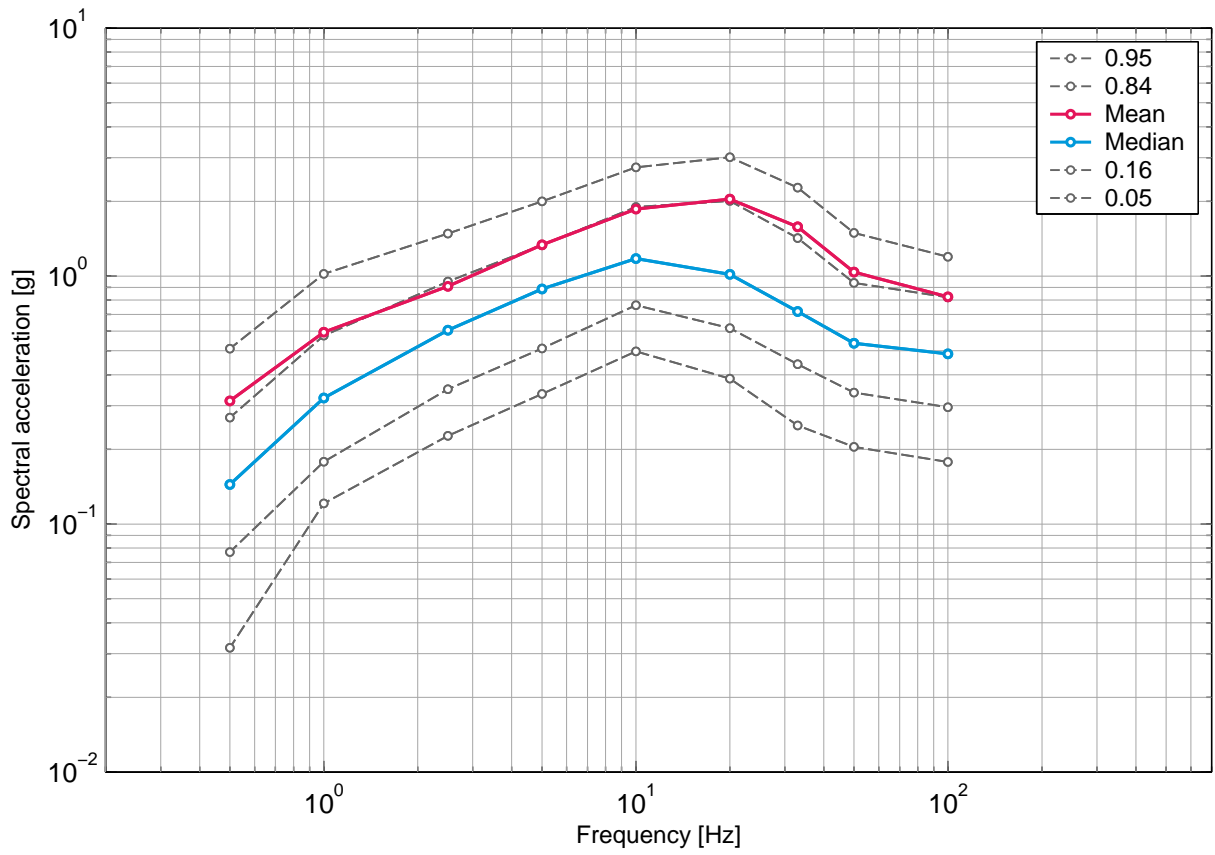

Fig. 3-10.11: Gösgen, vertical component, rock, surface, uniform hazard spectra for an annual probability of exceedence of 1E-06 and 5% damping.

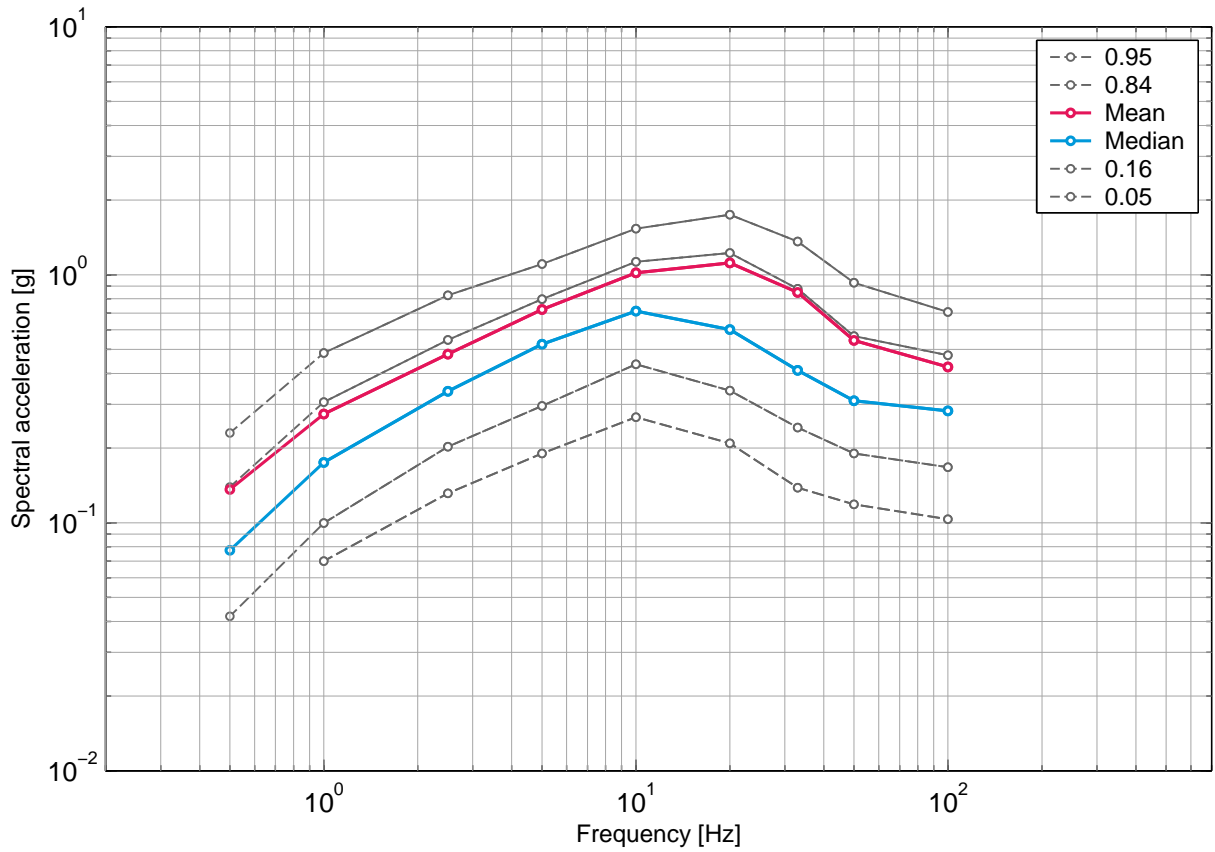

Fig. 3-10.12: Gösgen, vertical component, rock, surface, uniform hazard spectra for an annual probability of exceedence of 1E-05 and 5% damping.

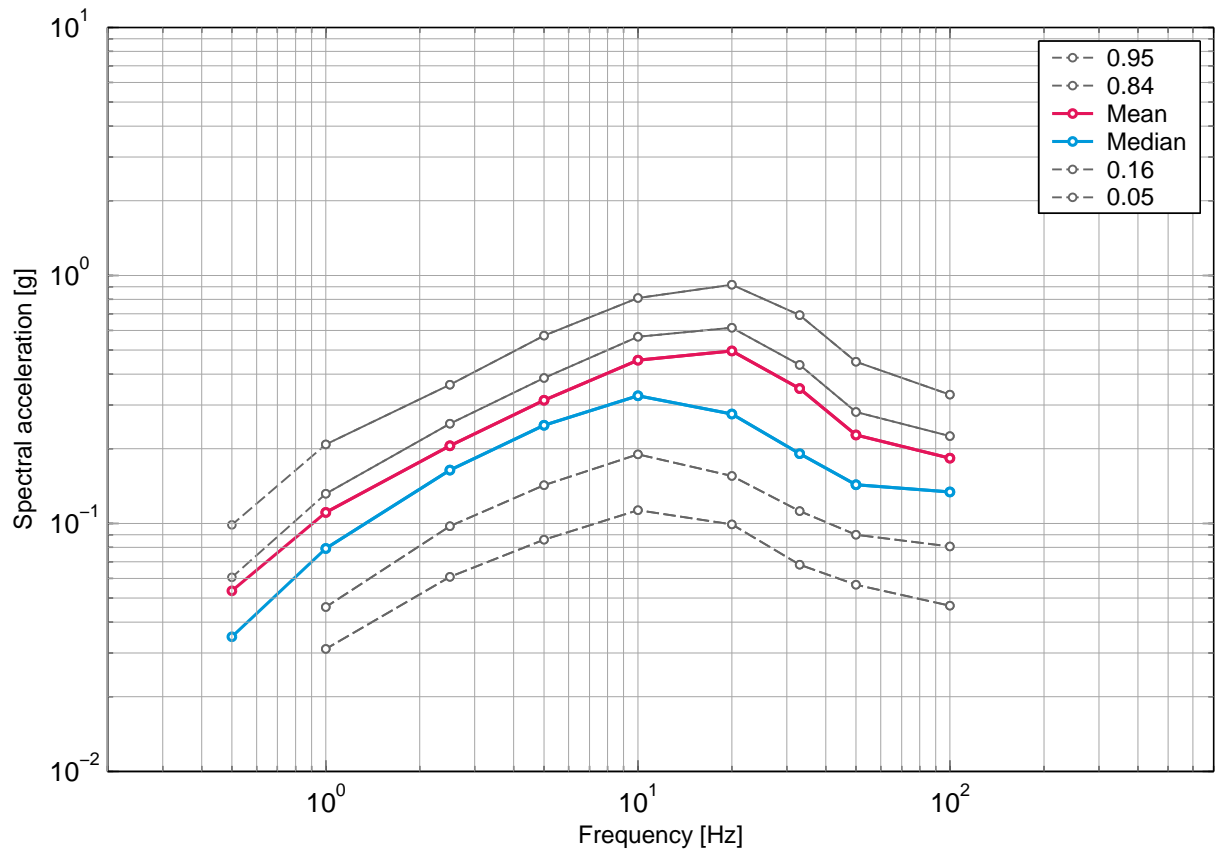

Fig. 3-10.13: Gösgen, vertical component, rock, surface, uniform hazard spectra for an annual probability of exceedence of  $1E-04$  and 5% damping.

### 3.11 Gösgen, Soil Hazard, Vertical Component, Surface

#### List of figures

Fig. 3-11.1	Gösgen, vertical component, soil, surface, mean hazard and fractiles, 0.5 Hz.	164
Fig. 3-11.2	Gösgen, vertical component, soil, surface, mean hazard and fractiles, 1 Hz.	164
Fig. 3-11.3	Gösgen, vertical component, soil, surface, mean hazard and fractiles, 2.5 Hz.	165
Fig. 3-11.4	Gösgen, vertical component, soil, surface, mean hazard and fractiles, 5 Hz.	165
Fig. 3-11.5	Gösgen, vertical component, soil, surface, mean hazard and fractiles, 10 Hz.	166
Fig. 3-11.6	Gösgen, vertical component, soil, surface, mean hazard and fractiles, 20 Hz.	166
Fig. 3-11.7	Gösgen, vertical component, soil, surface, mean hazard and fractiles, 33 Hz.	167
Fig. 3-11.8	Gösgen, vertical component, soil, surface, mean hazard and fractiles, 50 Hz.	167
Fig. 3-11.9	Gösgen, vertical component, soil, surface, mean hazard and fractiles, PGA.	168
Fig. 3-11.10	Gösgen, vertical component, soil, surface, uniform hazard spectra for an annual probability of exceedence of 1E-07 and 5% damping.	168
Fig. 3-11.11	Gösgen, vertical component, soil, surface, uniform hazard spectra for an annual probability of exceedence of 1E-06 and 5% damping.	169
Fig. 3-11.12	Gösgen, vertical component, soil, surface, uniform hazard spectra for an annual probability of exceedence of 1E-05 and 5% damping.	169
Fig. 3-11.13	Gösgen, vertical component, soil, surface, uniform hazard spectra for an annual probability of exceedence of 1E-04 and 5% damping.	170

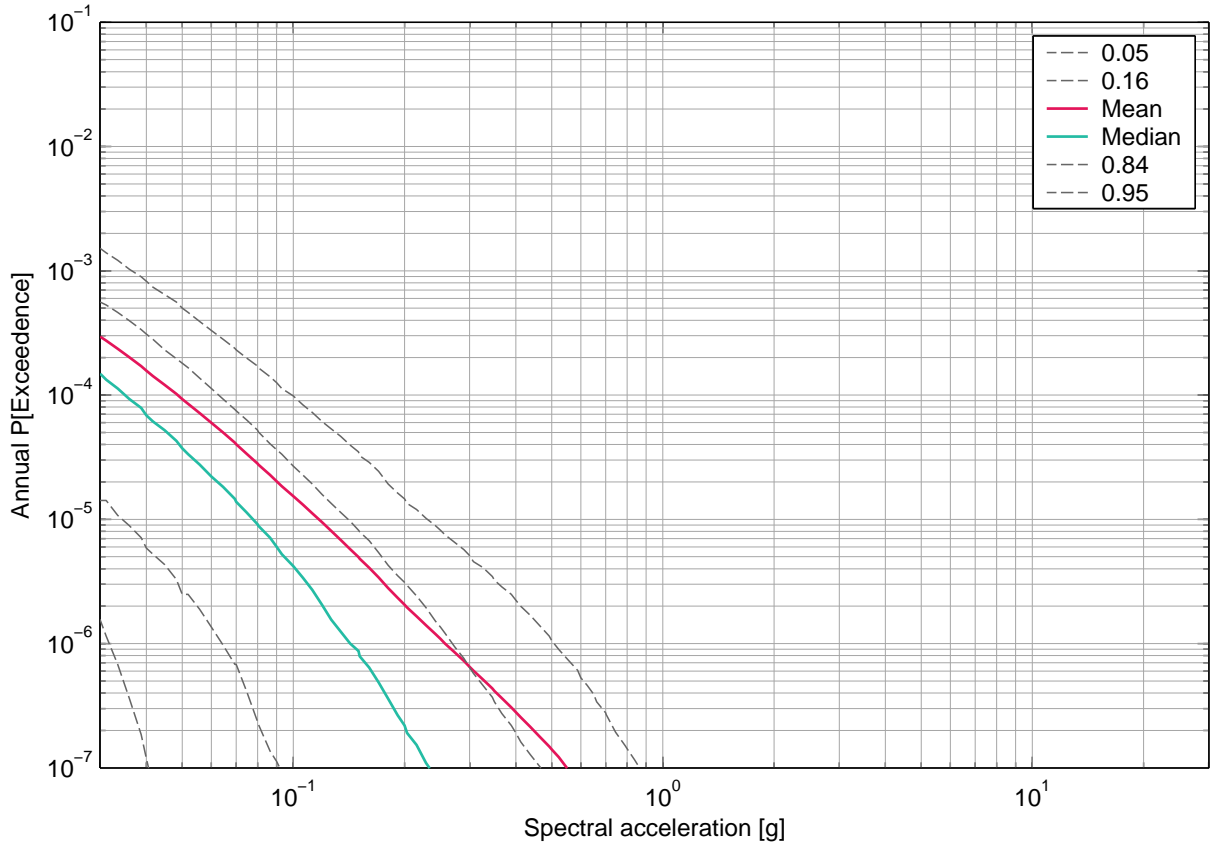

Fig. 3-11.1: Gösgen, vertical component, soil, surface, mean hazard and fractiles, 0.5 Hz.

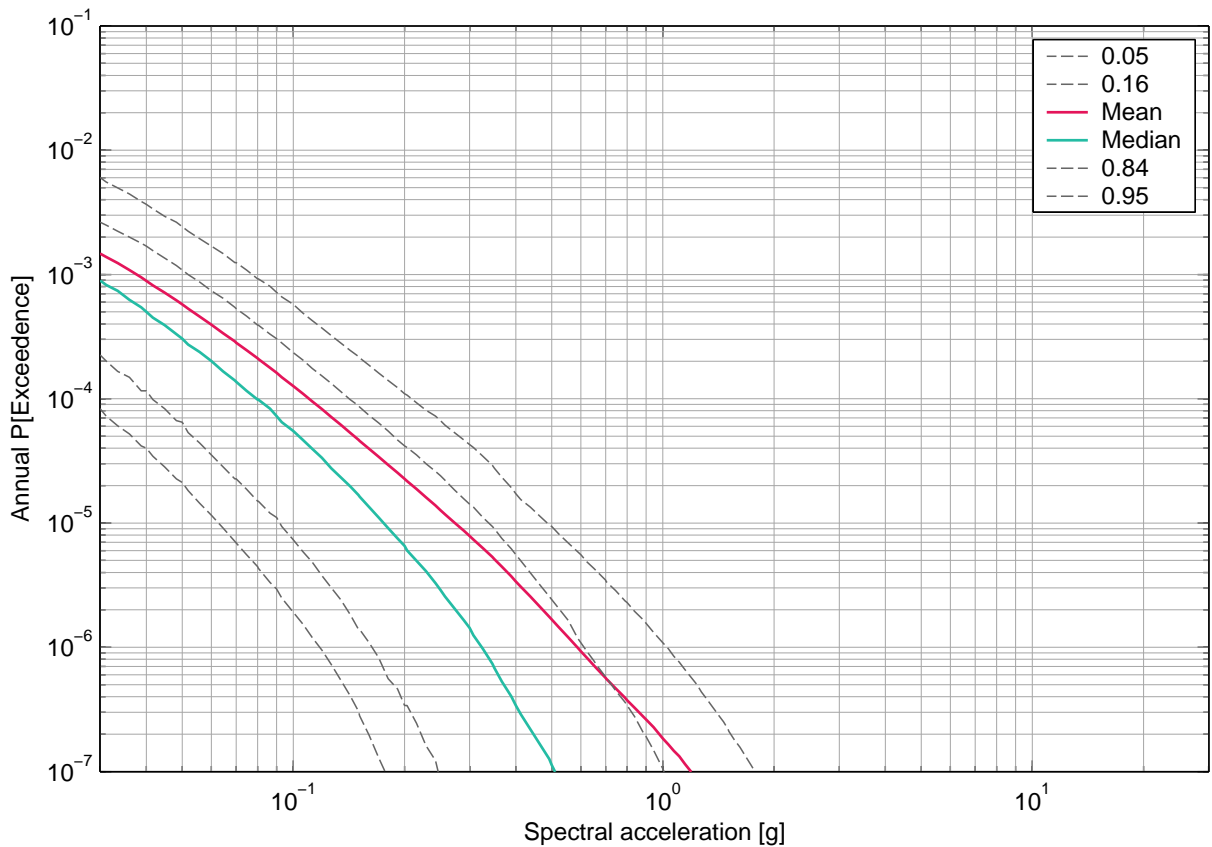

Fig. 3-11.2: Gösgen, vertical component, soil, surface, mean hazard and fractiles, 1 Hz.

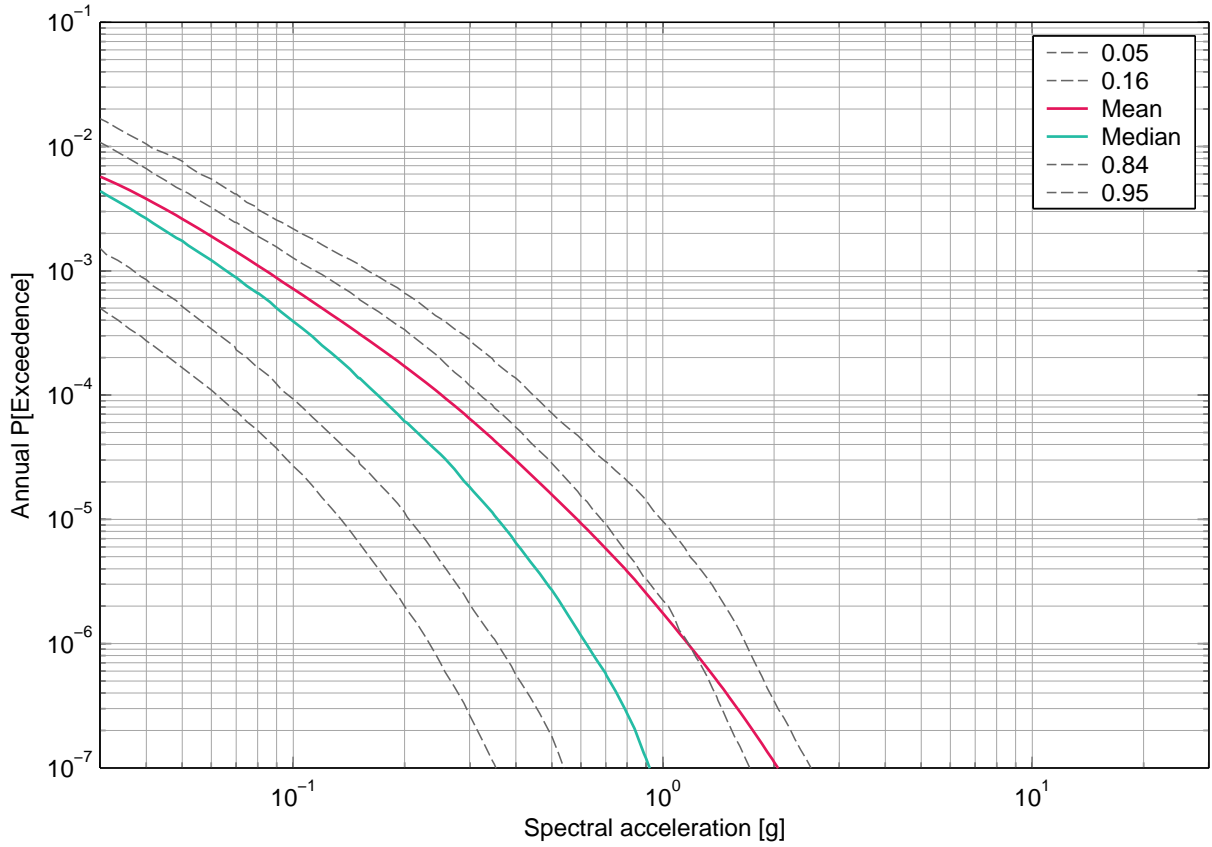

Fig. 3-11.3: Gösgen, vertical component, soil, surface, mean hazard and fractiles, 2.5 Hz.

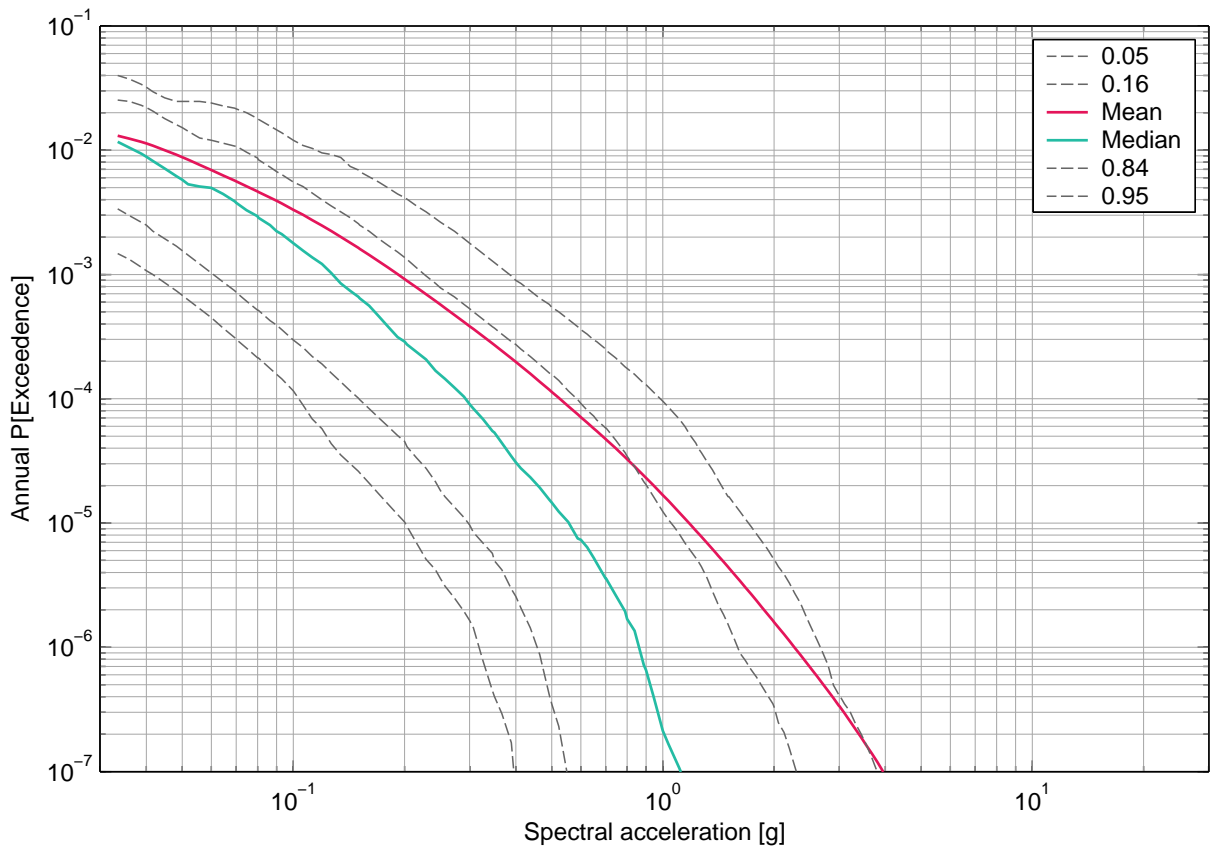

Fig. 3-11.4: Gösgen, vertical component, soil, surface, mean hazard and fractiles, 5 Hz.

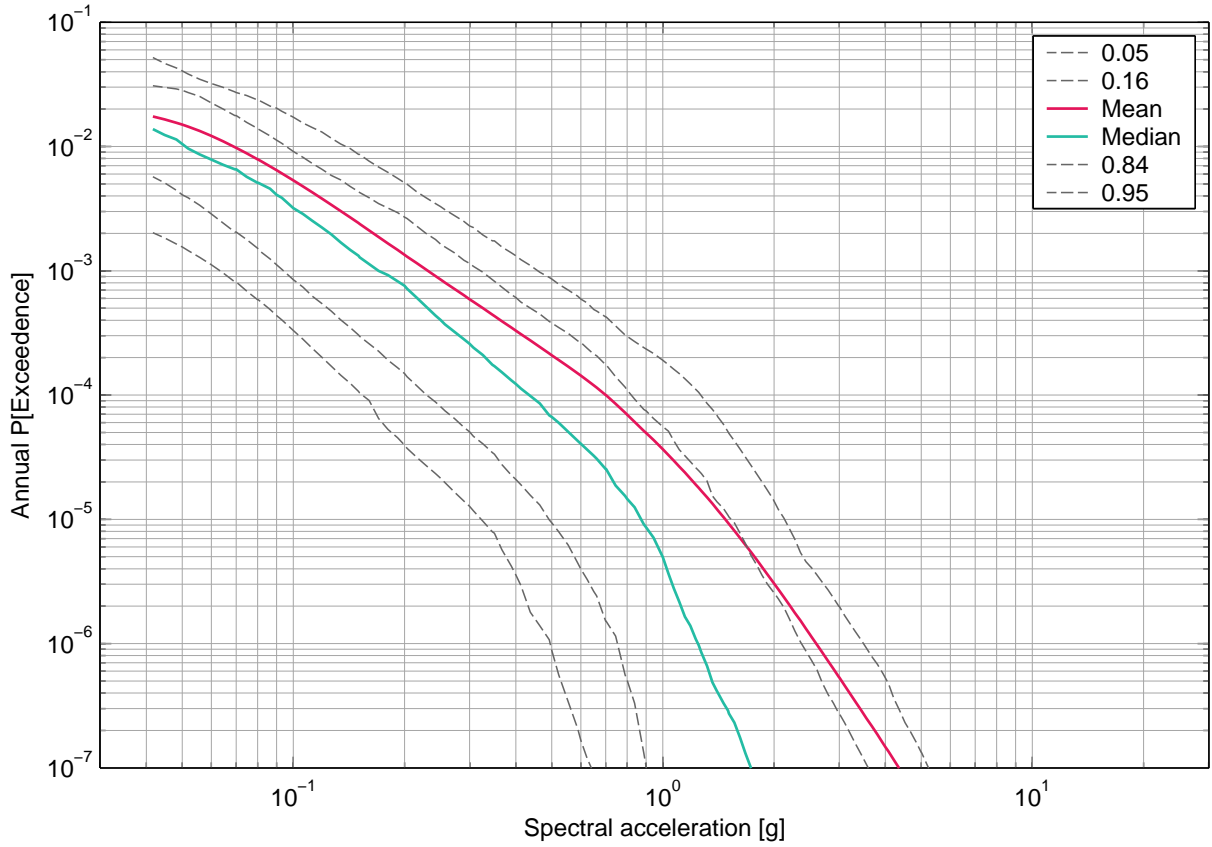

Fig. 3-11.5: Gösgen, vertical component, soil, surface, mean hazard and fractiles, 10 Hz.

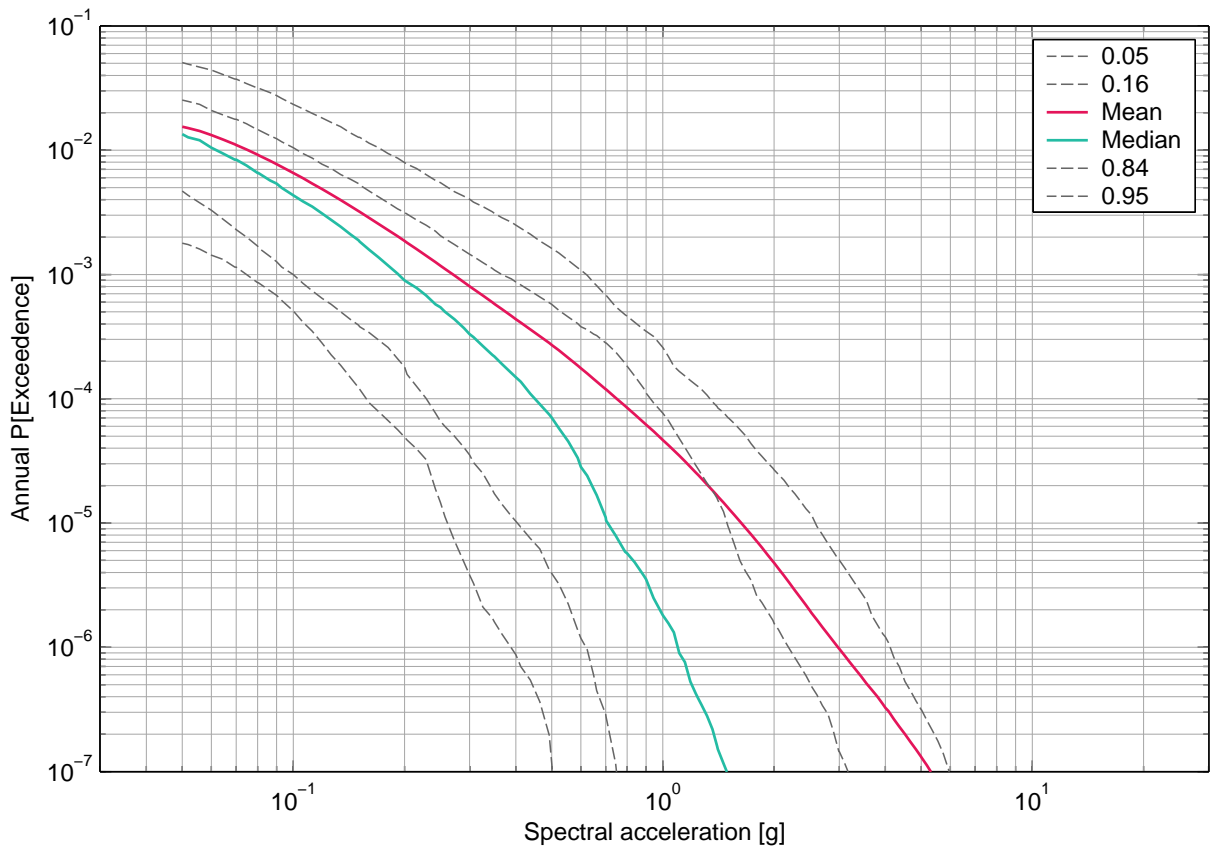

Fig. 3-11.6: Gösgen, vertical component, soil, surface, mean hazard and fractiles, 20 Hz.

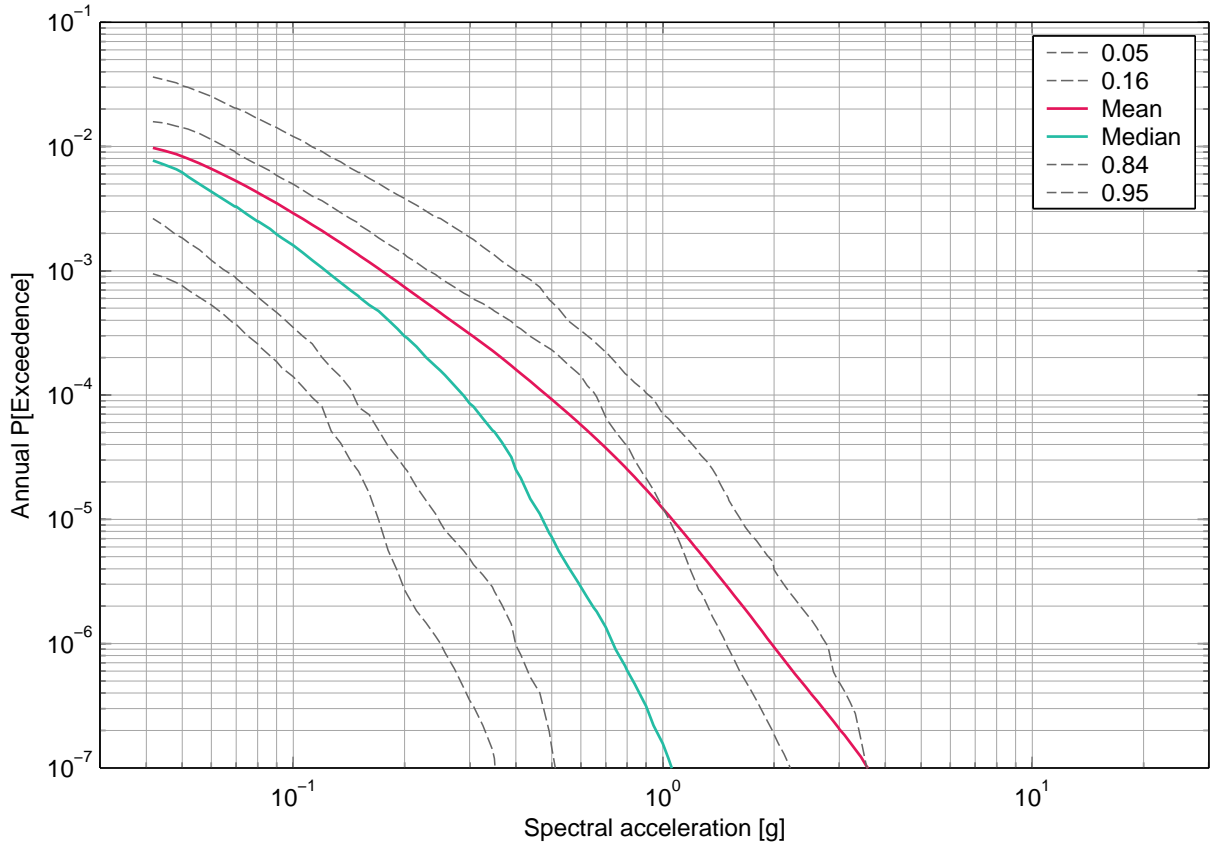

Fig. 3-11.7: Gösgen, vertical component, soil, surface, mean hazard and fractiles, 33 Hz.

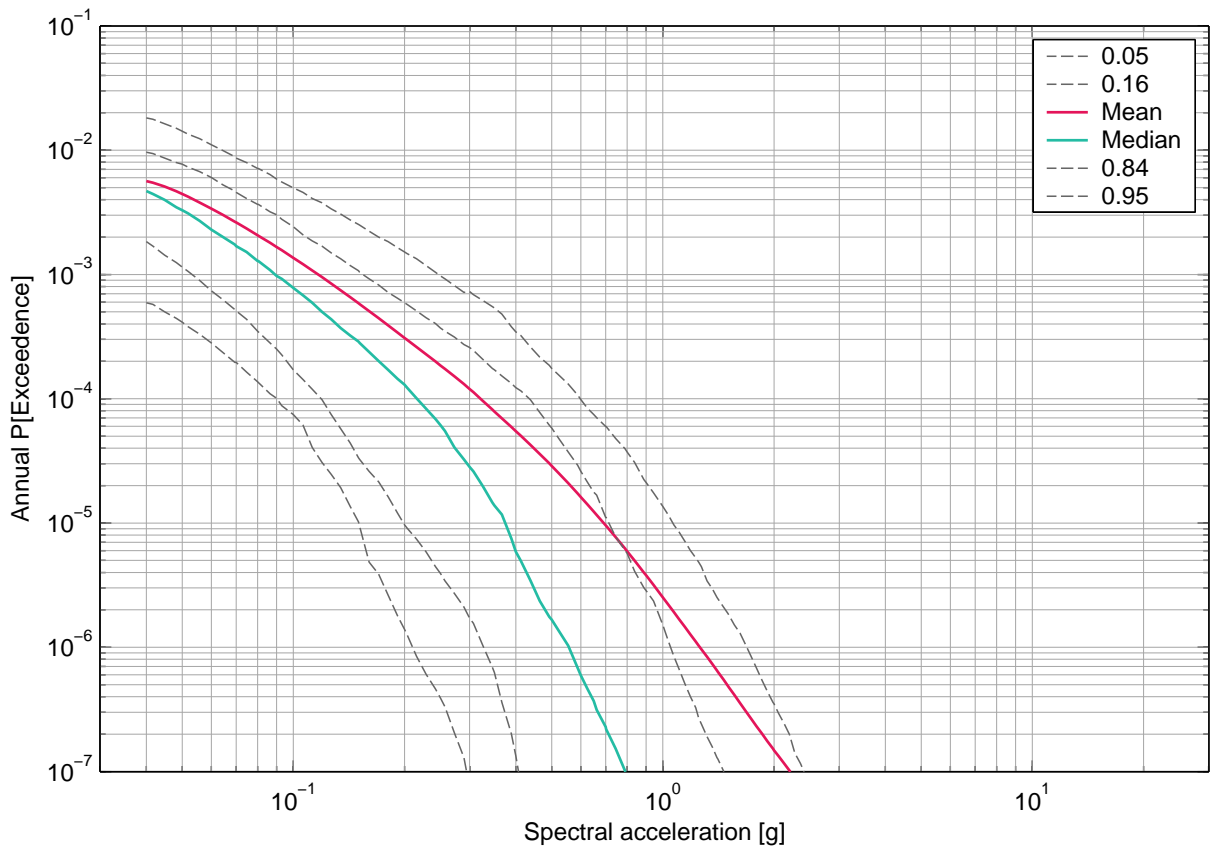

Fig. 3-11.8: Gösgen, vertical component, soil, surface, mean hazard and fractiles, 50 Hz.

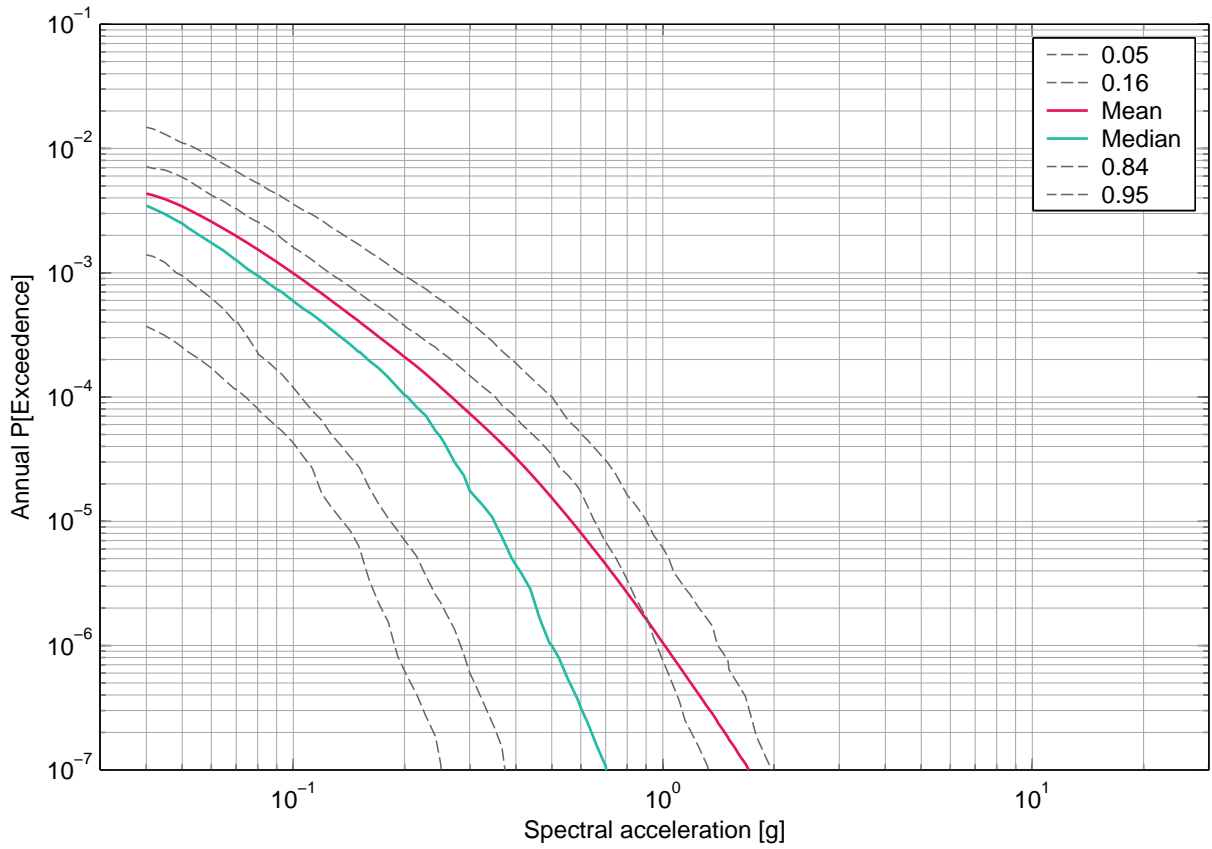

Fig. 3-11.9: Gösgen, vertical component, soil, surface, mean hazard and fractiles, PGA.

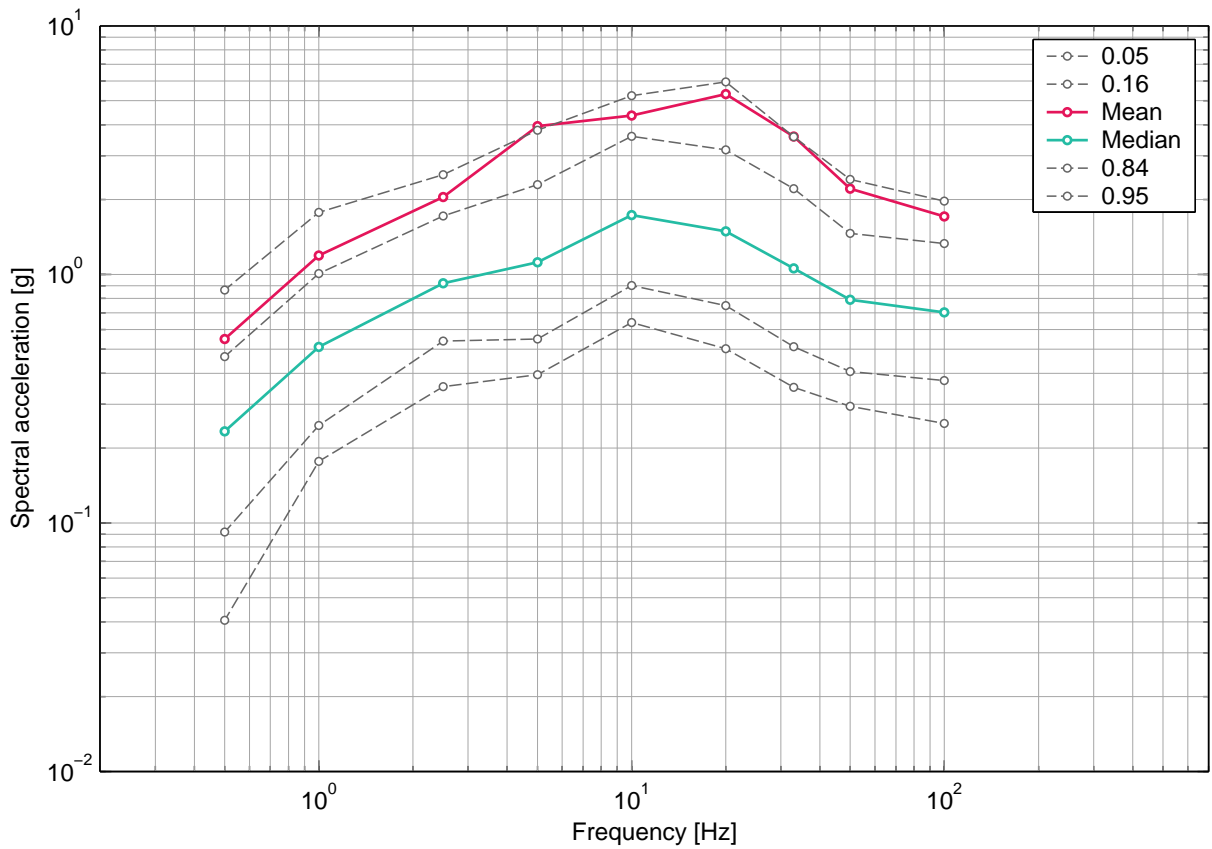

Fig. 3-11.10: Gösgen, vertical component, soil, surface, uniform hazard spectra for an annual probability of exceedence of 1E-07 and 5% damping.



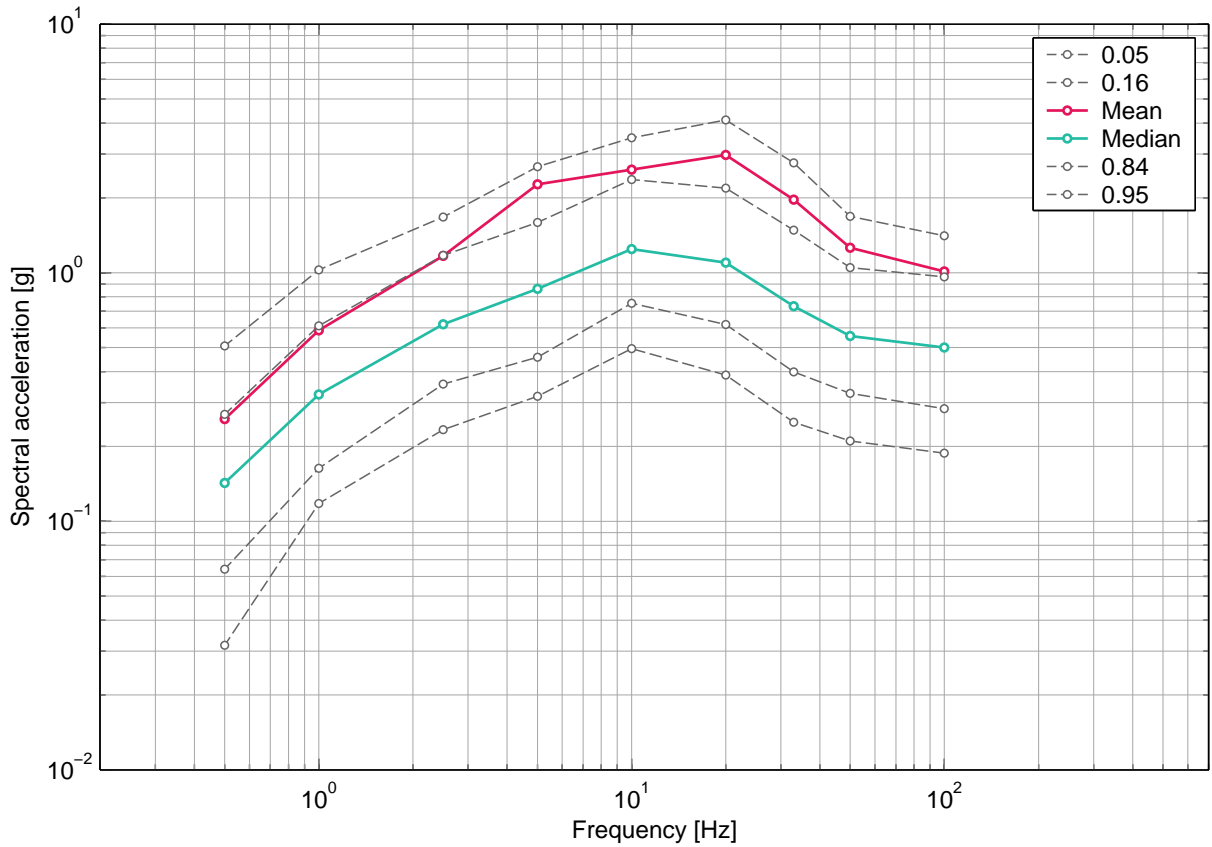

Fig. 3-11.11: Gösgen, vertical component, soil, surface, uniform hazard spectra for an annual probability of exceedence of 1E-06 and 5% damping.

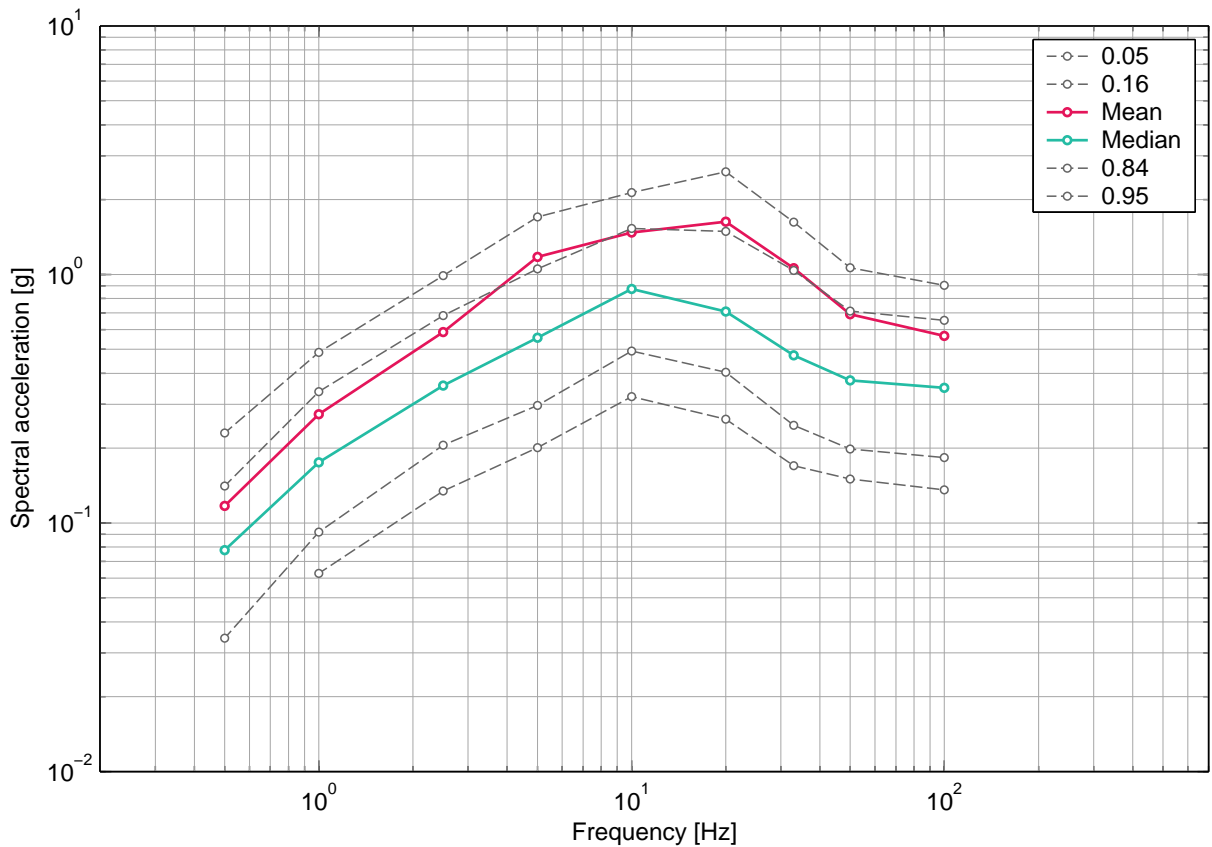

Fig. 3-11.12: Gösgen, vertical component, soil, surface, uniform hazard spectra for an annual probability of exceedence of 1E-05 and 5% damping.

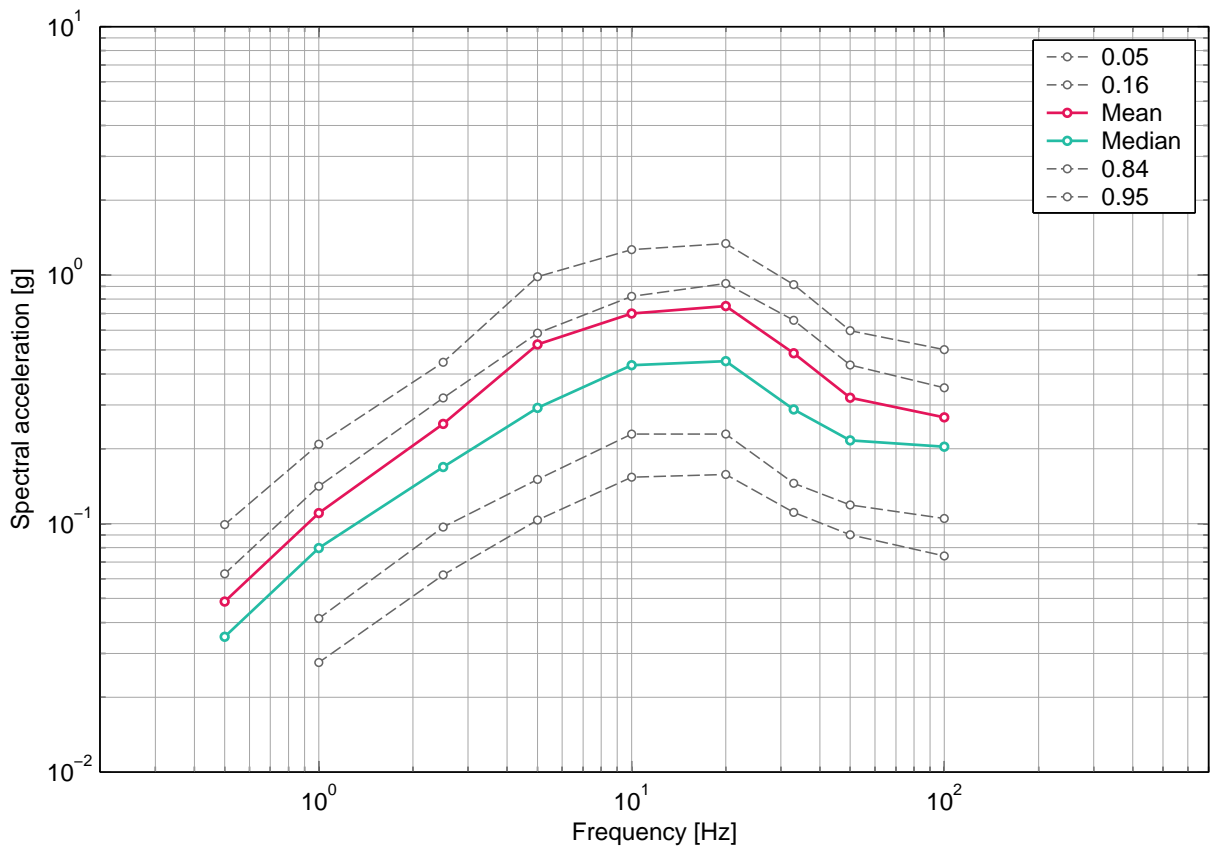

Fig. 3-11.13: Gösgen, vertical component, soil, surface, uniform hazard spectra for an annual probability of exceedence of 1E-04 and 5% damping.

### 3.12 Gösgen, Soil Hazard, Vertical Component, -5m

#### List of figures

Fig. 3-12.1	Gösgen, vertical component, soil, -5 m, mean hazard and fractiles, 0.5 Hz.	172
Fig. 3-12.2	Gösgen, vertical component, soil, -5 m, mean hazard and fractiles, 1 Hz.	172
Fig. 3-12.3	Gösgen, vertical component, soil, -5 m, mean hazard and fractiles, 2.5 Hz.	173
Fig. 3-12.4	Gösgen, vertical component, soil, -5 m, mean hazard and fractiles, 5 Hz.	173
Fig. 3-12.5	Gösgen, vertical component, soil, -5 m, mean hazard and fractiles, 10 Hz.	174
Fig. 3-12.6	Gösgen, vertical component, soil, -5 m, mean hazard and fractiles, 20 Hz.	174
Fig. 3-12.7	Gösgen, vertical component, soil, -5 m, mean hazard and fractiles, 33 Hz.	175
Fig. 3-12.8	Gösgen, vertical component, soil, -5 m, mean hazard and fractiles, 50 Hz.	175
Fig. 3-12.9	Gösgen, vertical component, soil, -5 m, mean hazard and fractiles, PGA.	176
Fig. 3-12.10	Gösgen, vertical component, soil, -5 m, uniform hazard spectra for an annual probability of exceedence of 1E-07 and 5% damping.	176
Fig. 3-12.11	Gösgen, vertical component, soil, -5 m, uniform hazard spectra for an annual probability of exceedence of 1E-06 and 5% damping.	177
Fig. 3-12.12	Gösgen, vertical component, soil, -5 m, uniform hazard spectra for an annual probability of exceedence of 1E-05 and 5% damping.	177
Fig. 3-12.13	Gösgen, vertical component, soil, -5 m, uniform hazard spectra for an annual probability of exceedence of 1E-04 and 5% damping.	178

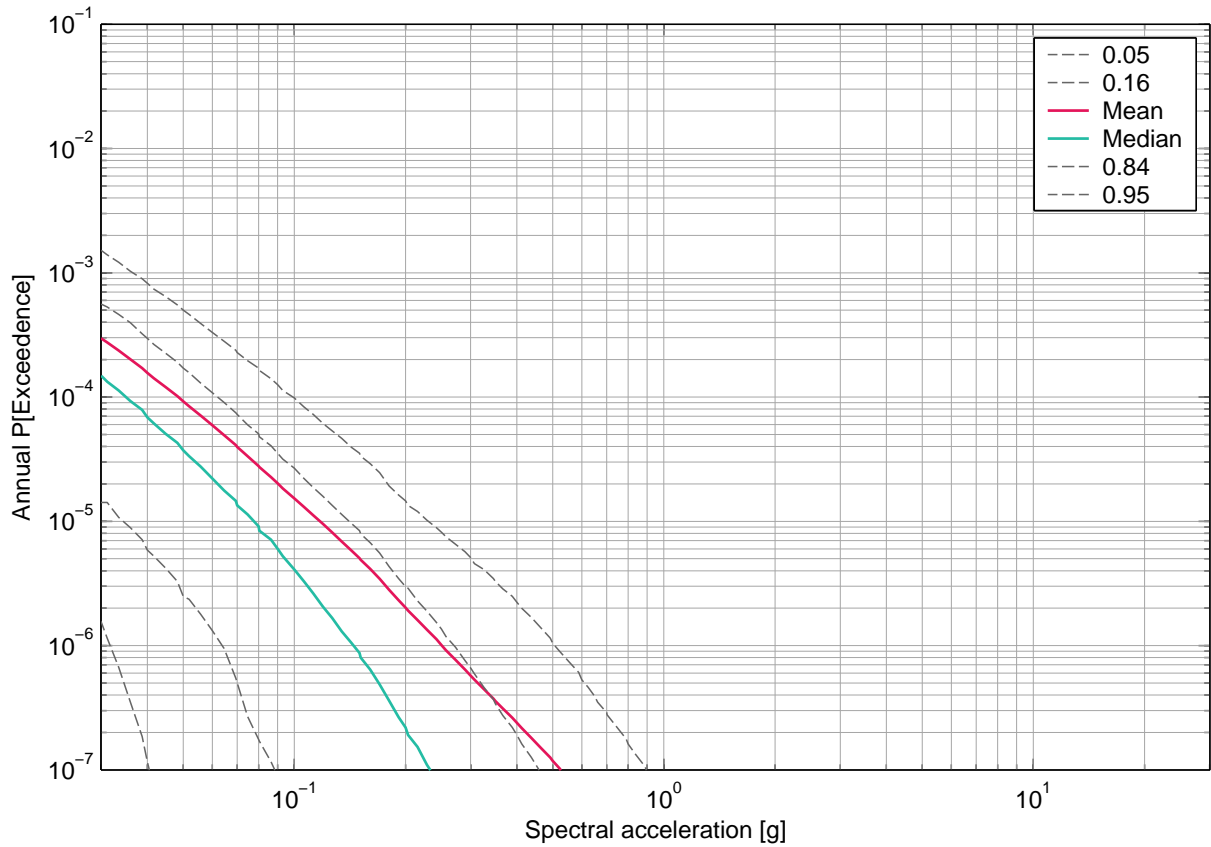

Fig. 3-12.1: Gösgen, vertical component, soil, -5 m, mean hazard and fractiles, 0.5 Hz.

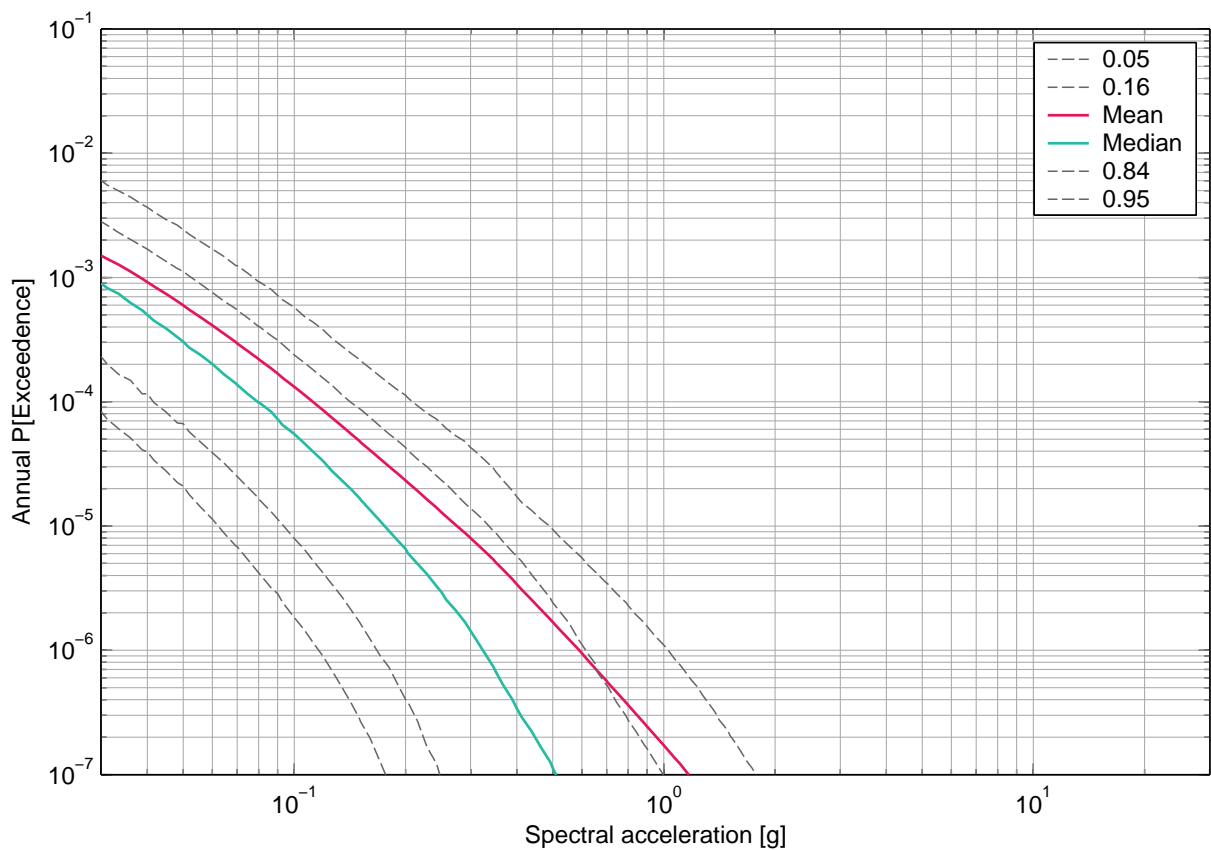

Fig. 3-12.2: Gösgen, vertical component, soil, -5 m, mean hazard and fractiles, 1 Hz.

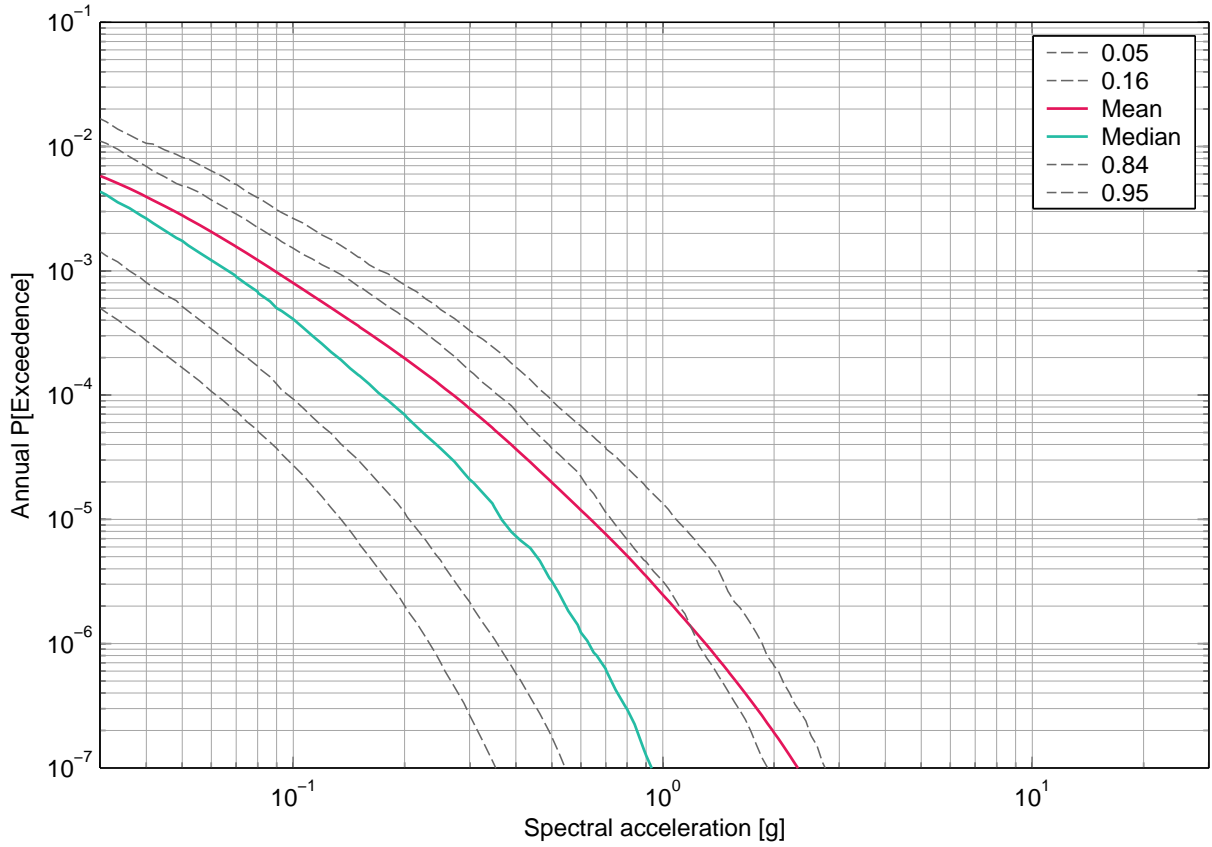

Fig. 3-12.3: Gösgen, vertical component, soil, -5 m, mean hazard and fractiles, 2.5 Hz.

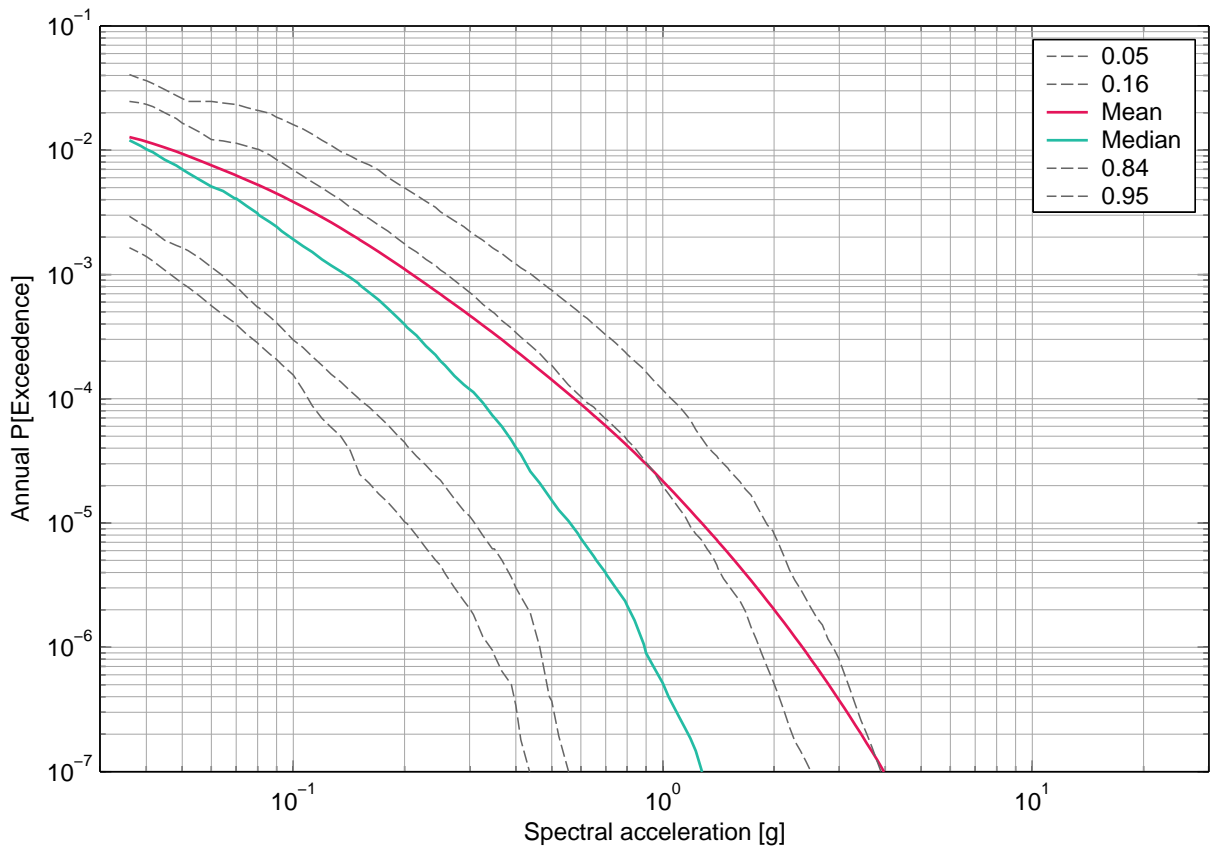

Fig. 3-12.4: Gösgen, vertical component, soil, -5 m, mean hazard and fractiles, 5 Hz.

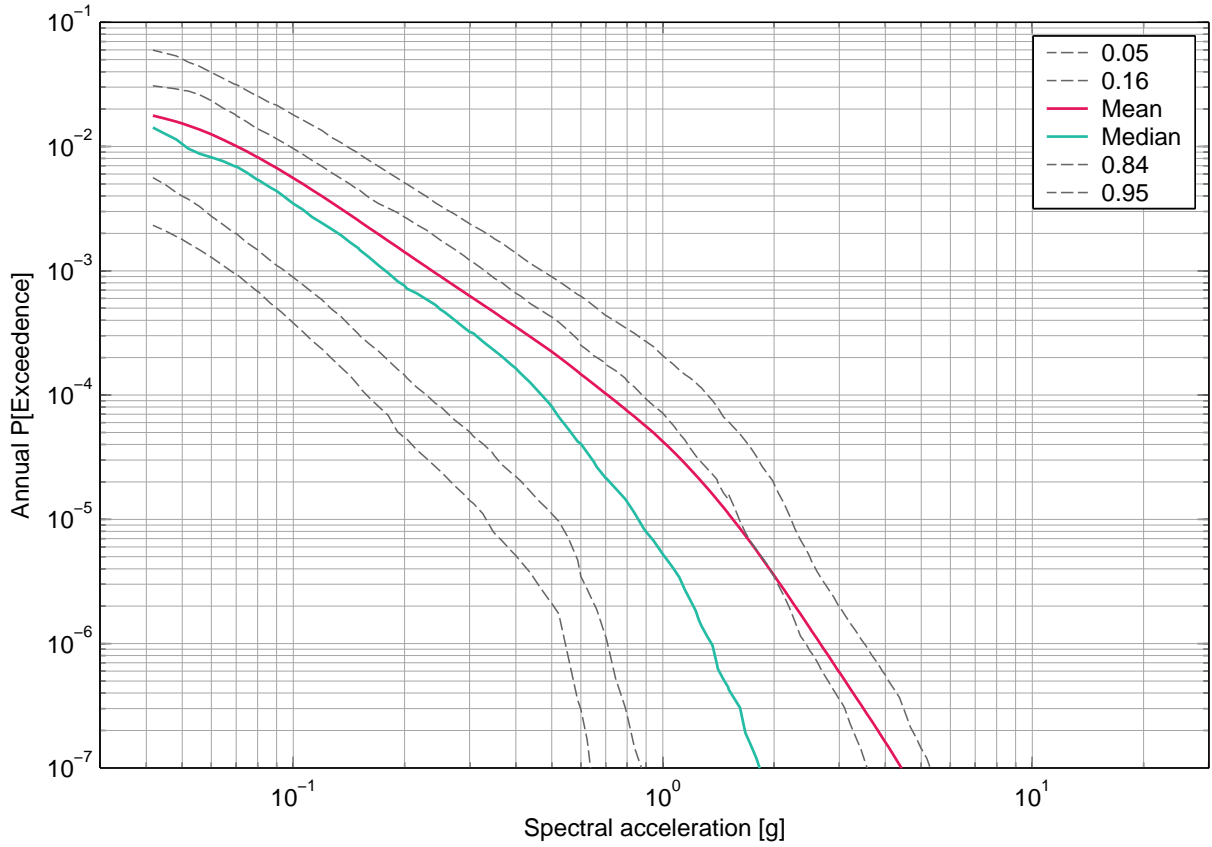

Fig. 3-12.5: Gösgen, vertical component, soil, -5 m, mean hazard and fractiles, 10 Hz.

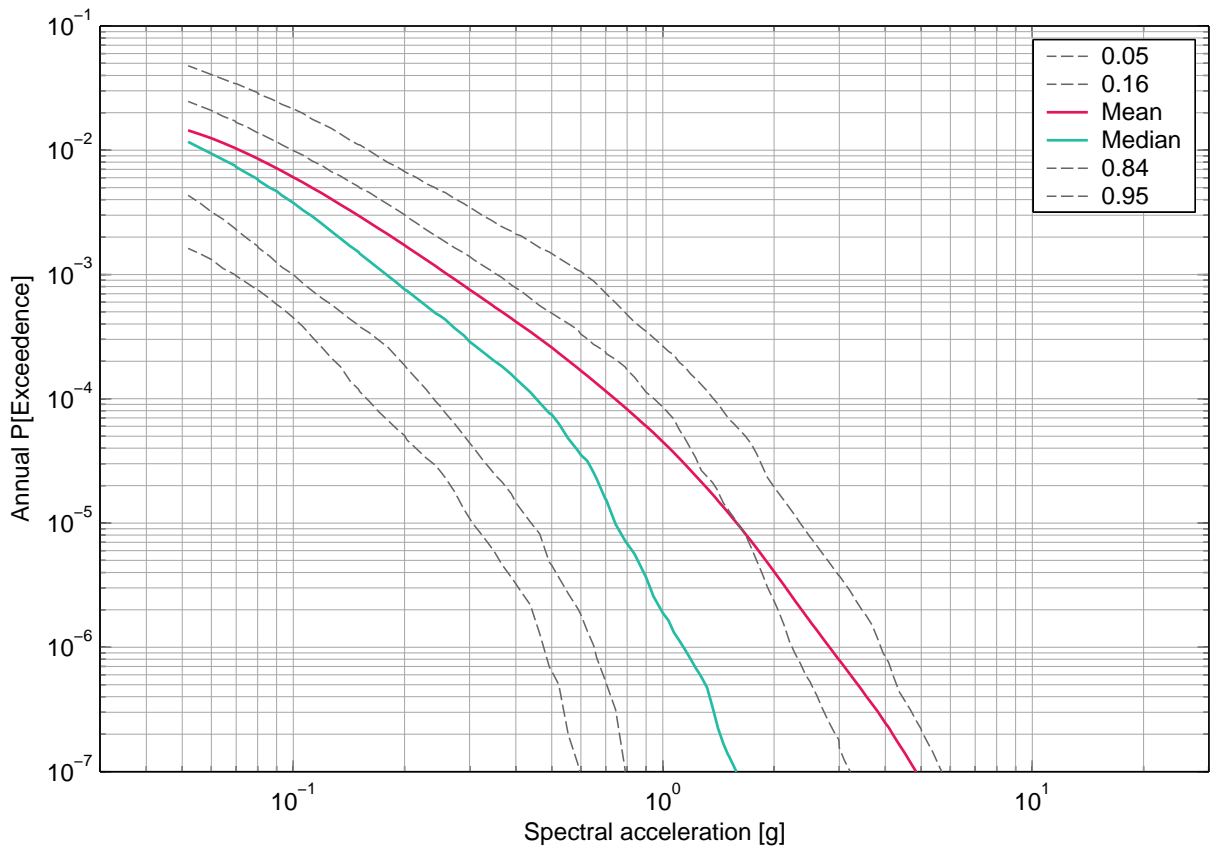

Fig. 3-12.6: Gösgen, vertical component, soil, -5 m, mean hazard and fractiles, 20 Hz.

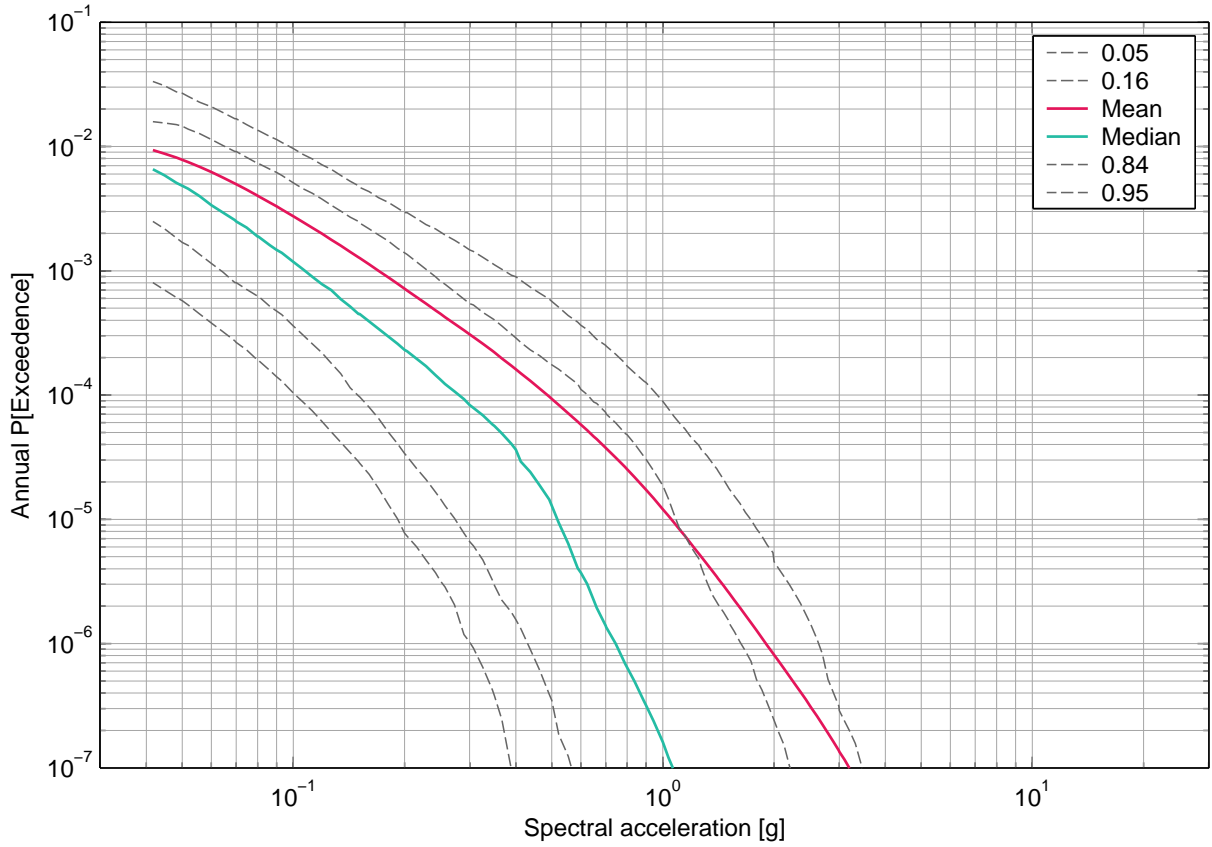

Fig. 3-12.7: Gösgen, vertical component, soil, -5 m, mean hazard and fractiles, 33 Hz.

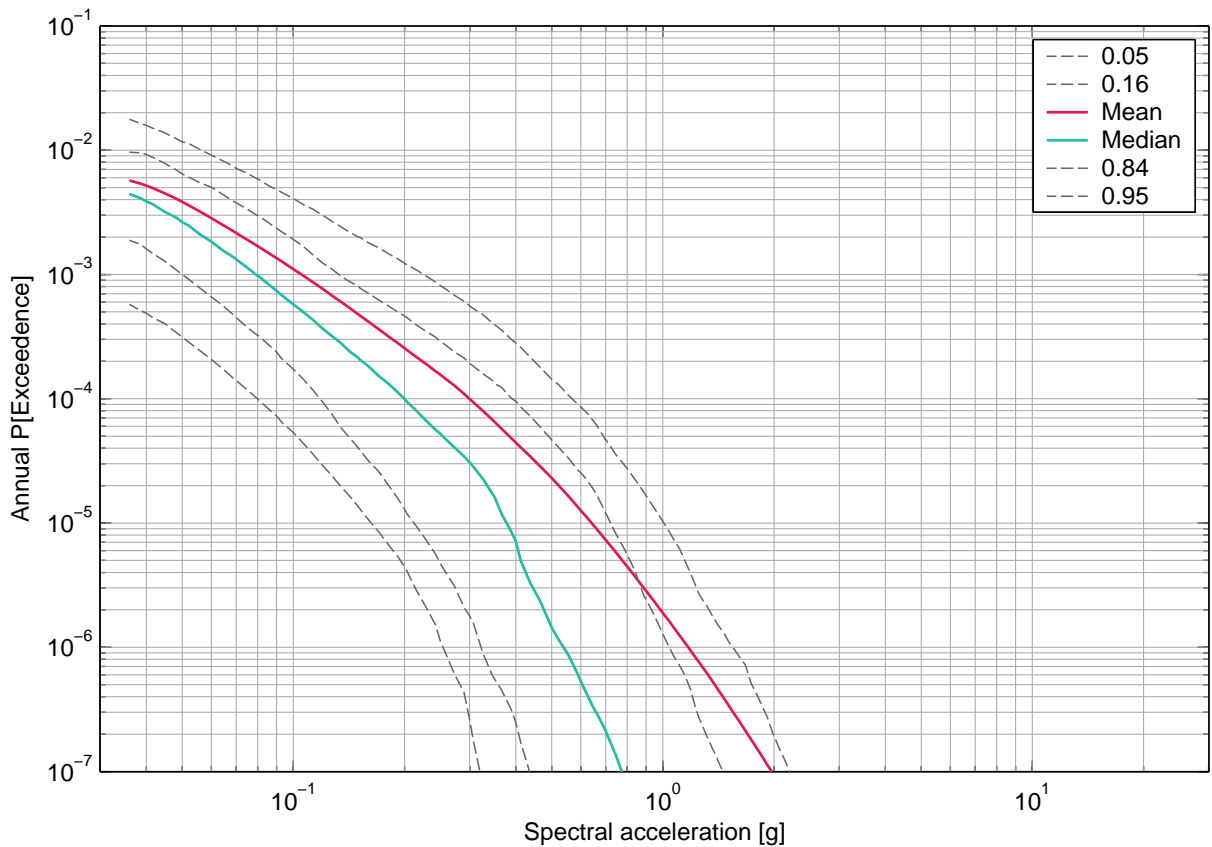

Fig. 3-12.8: Gösgen, vertical component, soil, -5 m, mean hazard and fractiles, 50 Hz.

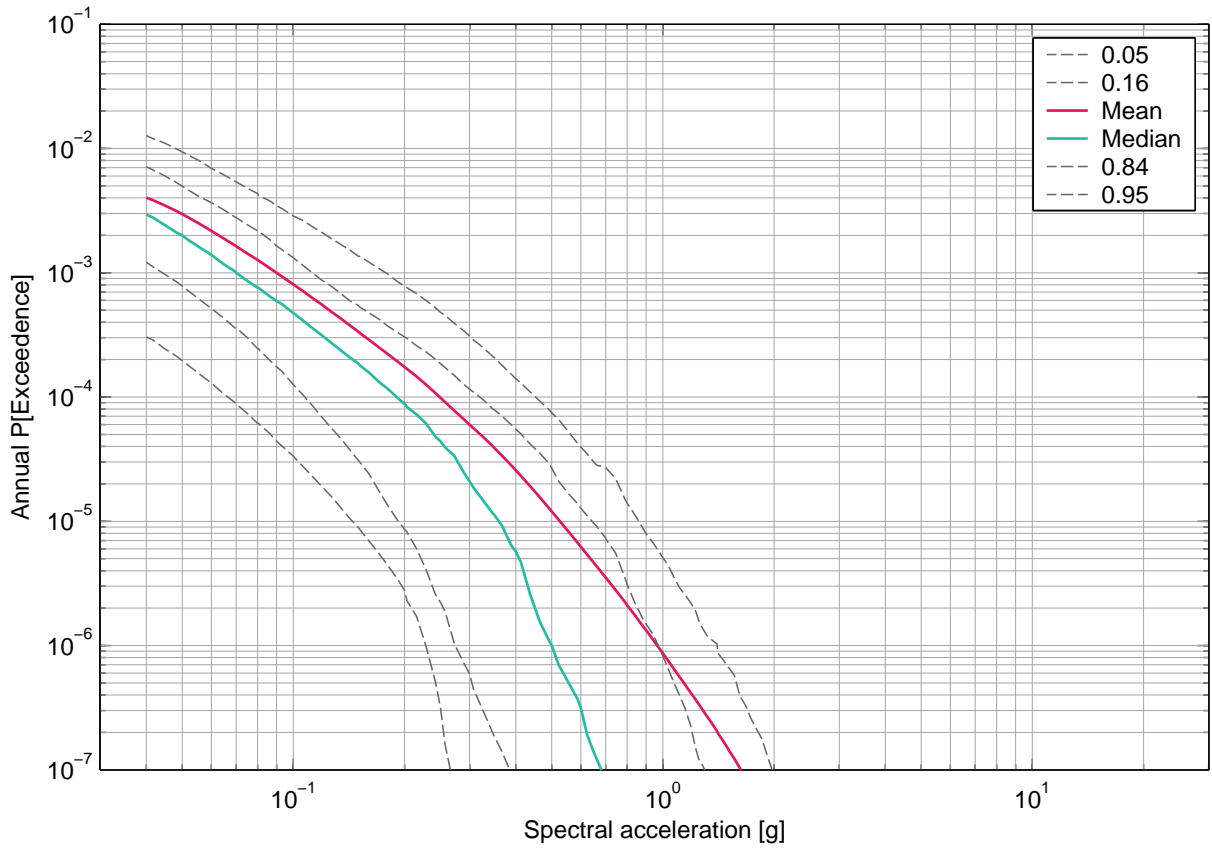

Fig. 3-12.9: Gösgen, vertical component, soil, -5 m, mean hazard and fractiles, PGA.

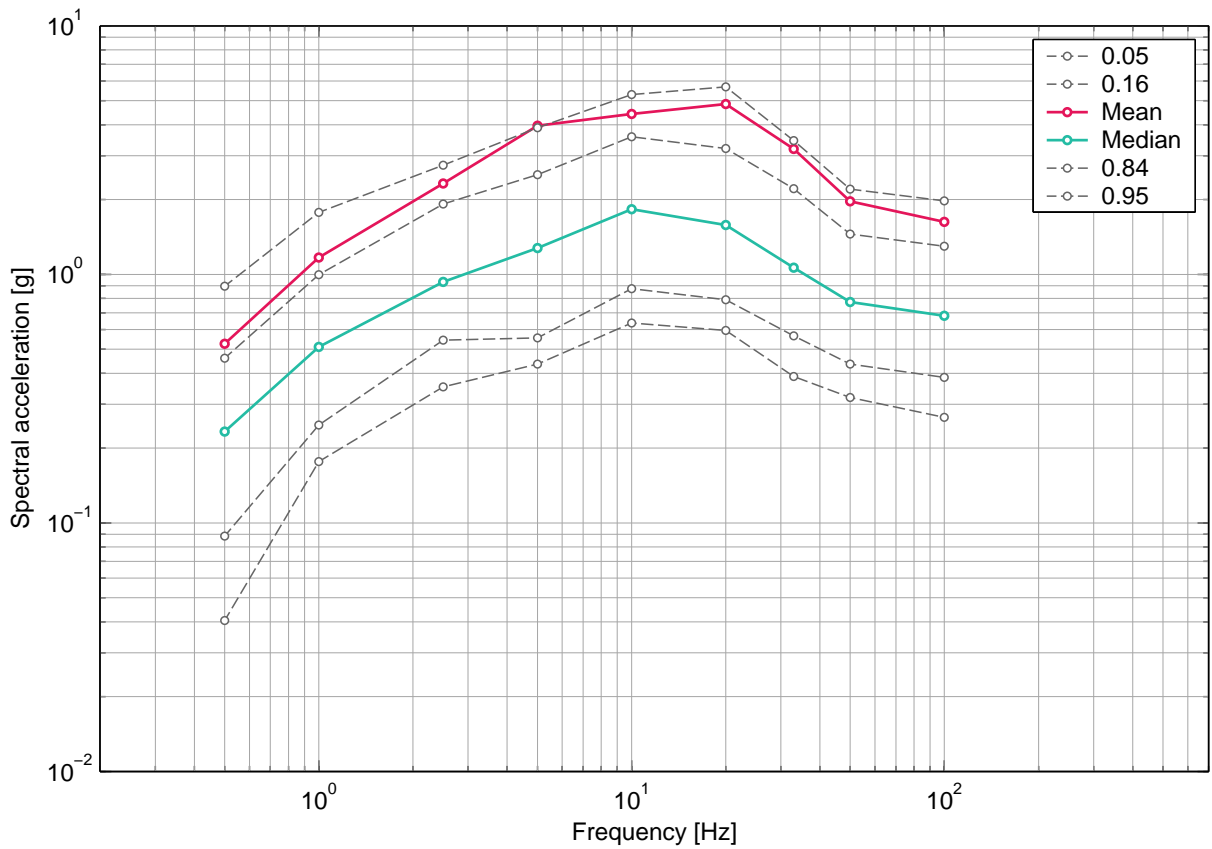

Fig. 3-12.10: Gösgen, vertical component, soil, -5 m, uniform hazard spectra for an annual probability of exceedence of 1E-07 and 5% damping.



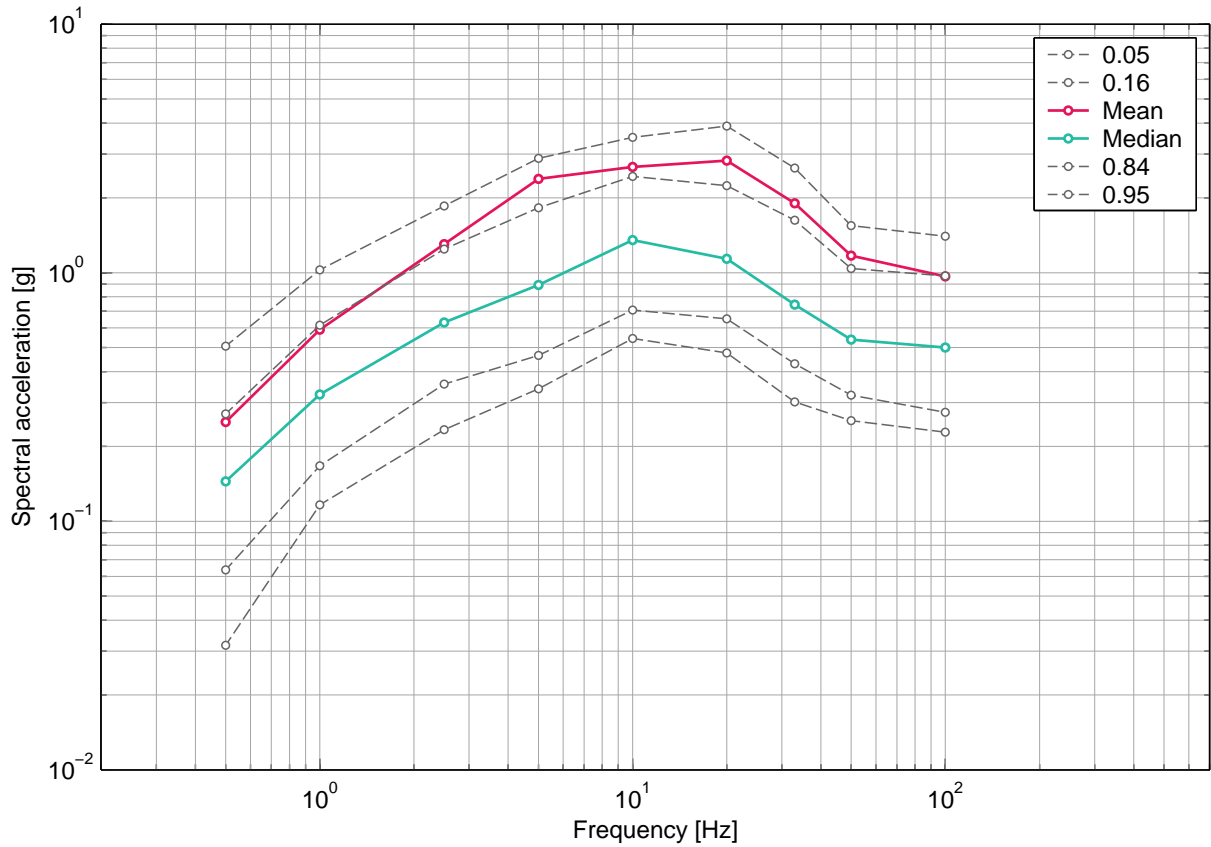

Fig. 3-12.11: Gösgen, vertical component, soil, -5 m, uniform hazard spectra for an annual probability of exceedence of  $1E-06$  and 5% damping.

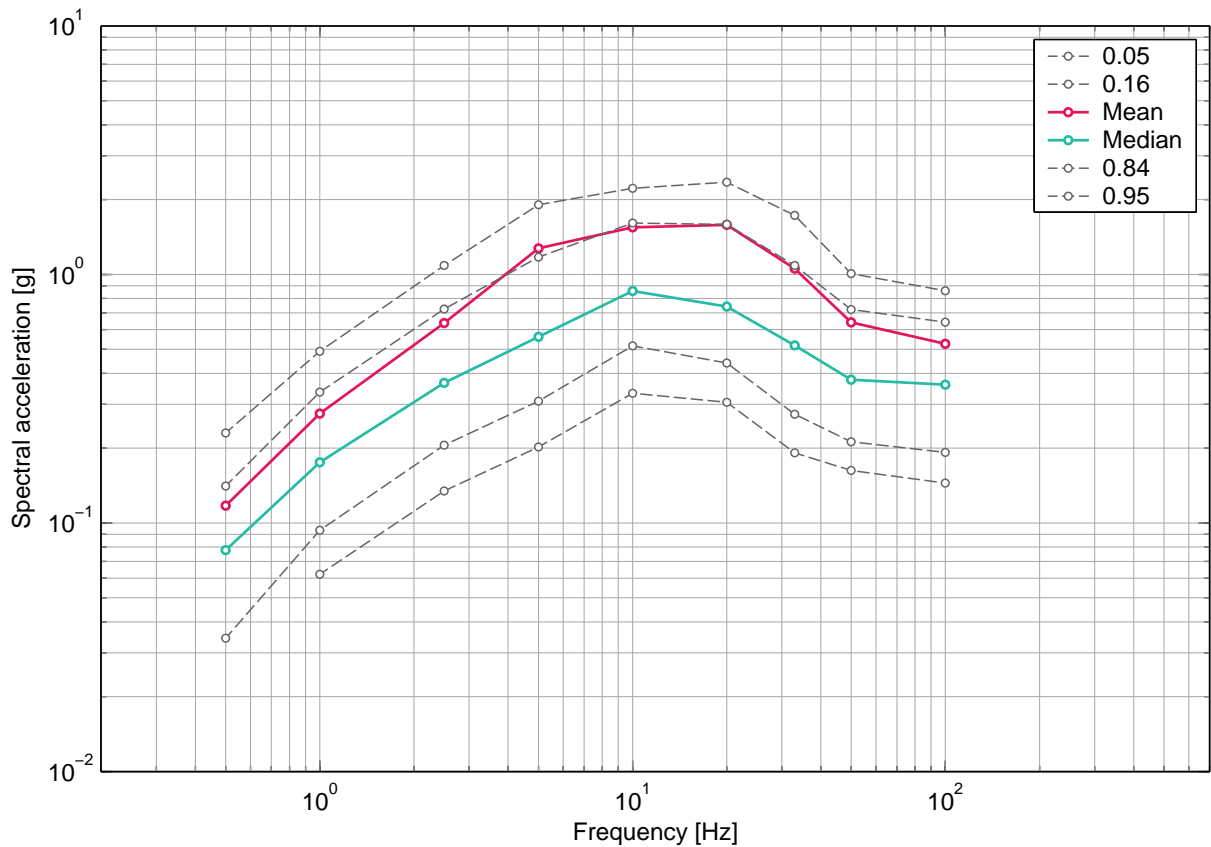

Fig. 3-12.12: Gösgen, vertical component, soil, -5 m, uniform hazard spectra for an annual probability of exceedence of  $1E-05$  and 5% damping.

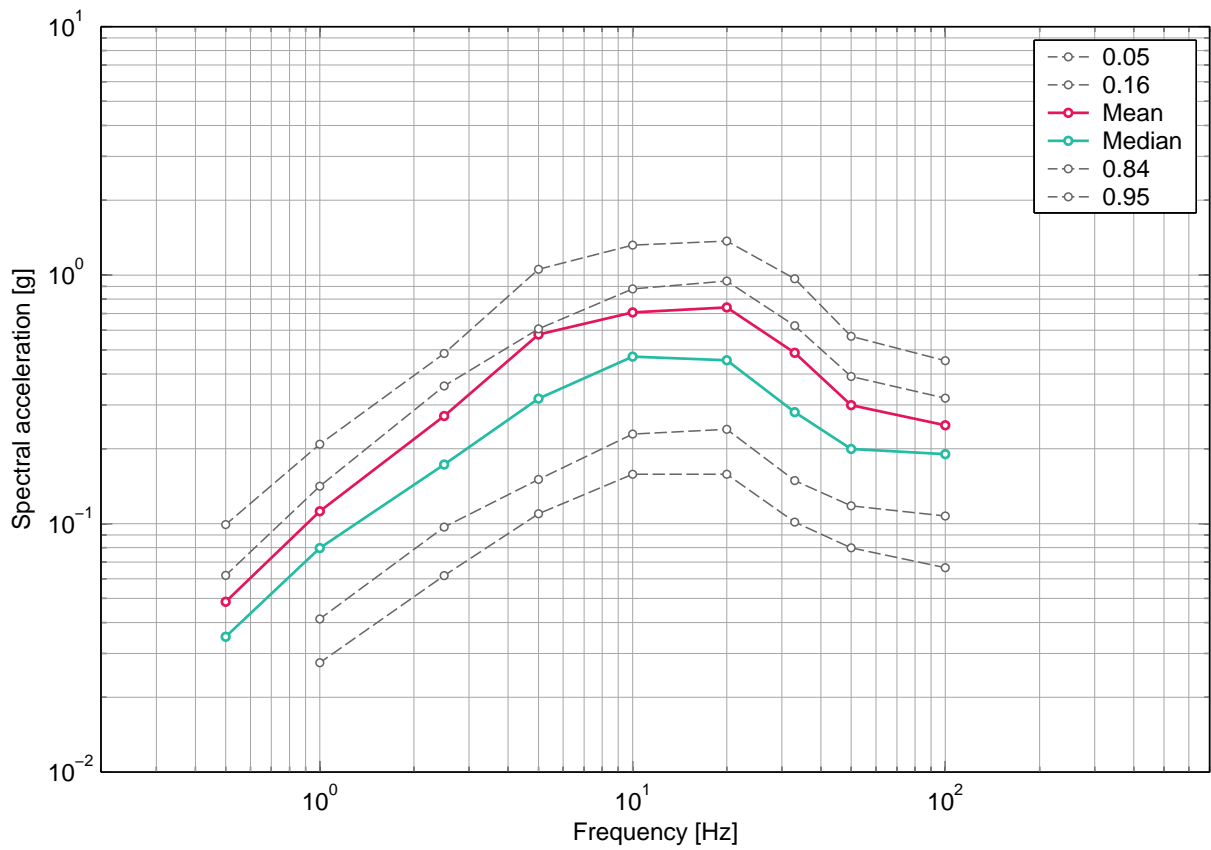

Fig. 3-12.13: Gösgen, vertical component, soil, -5 m, uniform hazard spectra for an annual probability of exceedence of 1E-04 and 5% damping.

### 3.13 Gösgen, Soil Hazard, Vertical Component, -9m

#### List of figures

Fig. 3-13.1	Gösgen, vertical component, soil, -9 m, mean hazard and fractiles, 0.5 Hz.	180
Fig. 3-13.2	Gösgen, vertical component, soil, -9 m, mean hazard and fractiles, 1 Hz.	180
Fig. 3-13.3	Gösgen, vertical component, soil, -9 m, mean hazard and fractiles, 2.5 Hz.	181
Fig. 3-13.4	Gösgen, vertical component, soil, -9 m, mean hazard and fractiles, 5 Hz.	181
Fig. 3-13.5	Gösgen, vertical component, soil, -9 m, mean hazard and fractiles, 10 Hz.	182
Fig. 3-13.6	Gösgen, vertical component, soil, -9 m, mean hazard and fractiles, 20 Hz.	182
Fig. 3-13.7	Gösgen, vertical component, soil, -9 m, mean hazard and fractiles, 33 Hz.	183
Fig. 3-13.8	Gösgen, vertical component, soil, -9 m, mean hazard and fractiles, 50 Hz.	183
Fig. 3-13.9	Gösgen, vertical component, soil, -9 m, mean hazard and fractiles, PGA.	184
Fig. 3-13.10	Gösgen, vertical component, soil, -9 m, uniform hazard spectra for an annual probability of exceedence of 1E-07 and 5% damping.	184
Fig. 3-13.11	Gösgen, vertical component, soil, -9 m, uniform hazard spectra for an annual probability of exceedence of 1E-06 and 5% damping.	185
Fig. 3-13.12	Gösgen, vertical component, soil, -9 m, uniform hazard spectra for an annual probability of exceedence of 1E-05 and 5% damping.	185
Fig. 3-13.13	Gösgen, vertical component, soil, -9 m, uniform hazard spectra for an annual probability of exceedence of 1E-04 and 5% damping.	186

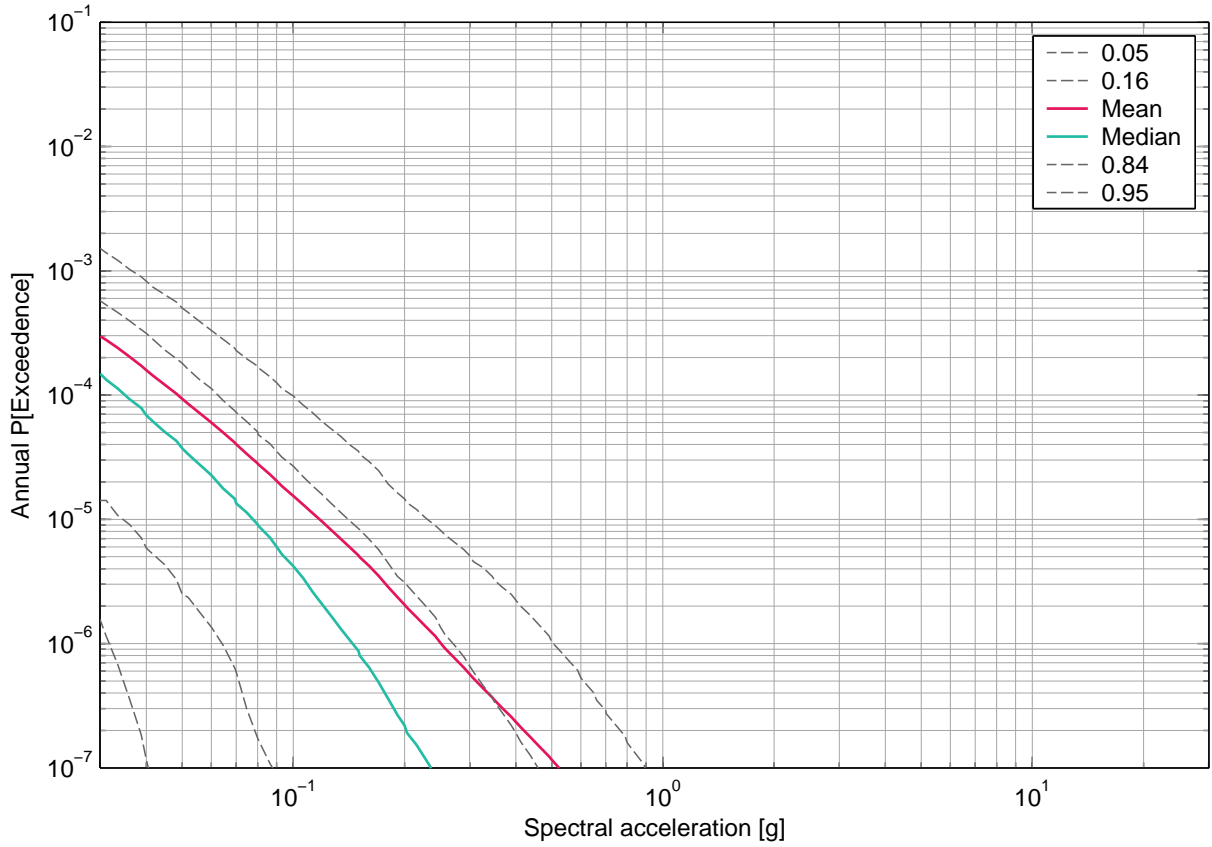

Fig. 3-13.1: Gösgen, vertical component, soil, -9 m, mean hazard and fractiles, 0.5 Hz.

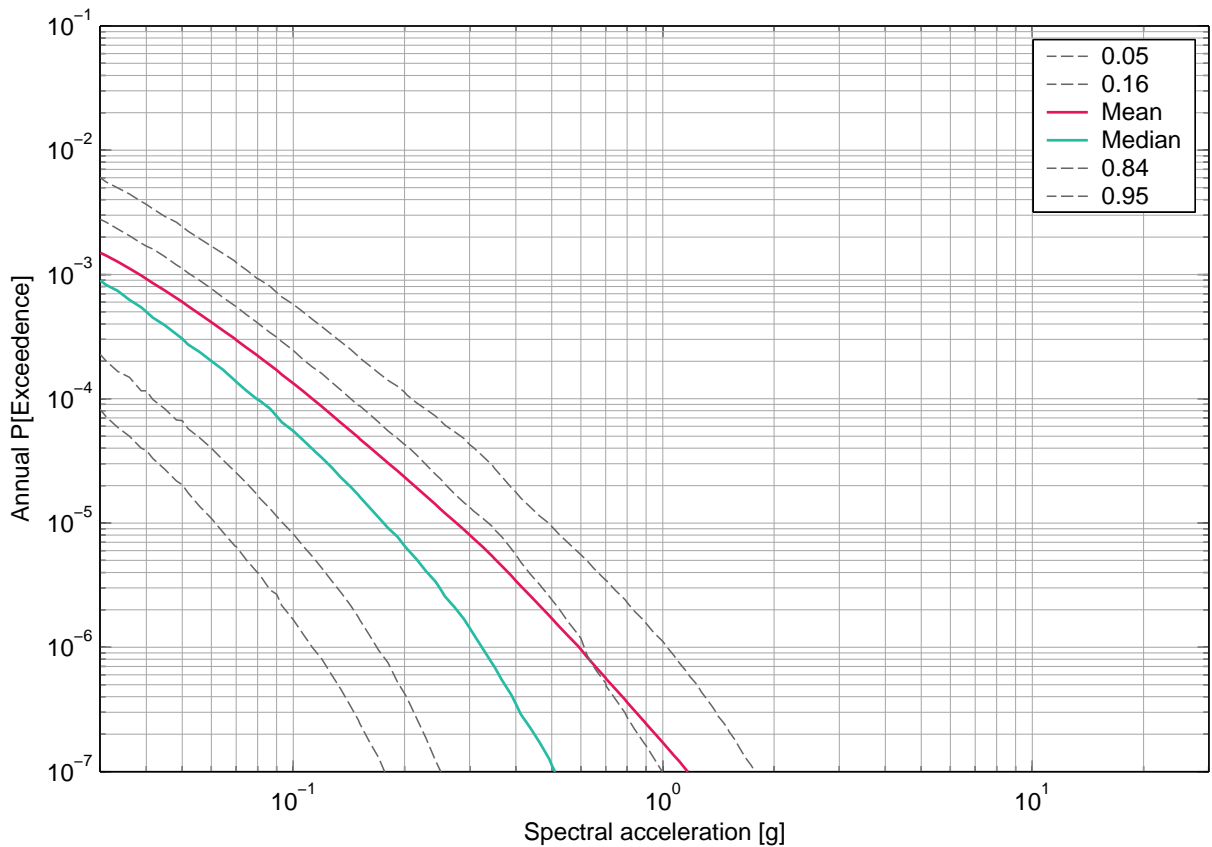

Fig. 3-13.2: Gösgen, vertical component, soil, -9 m, mean hazard and fractiles, 1 Hz.

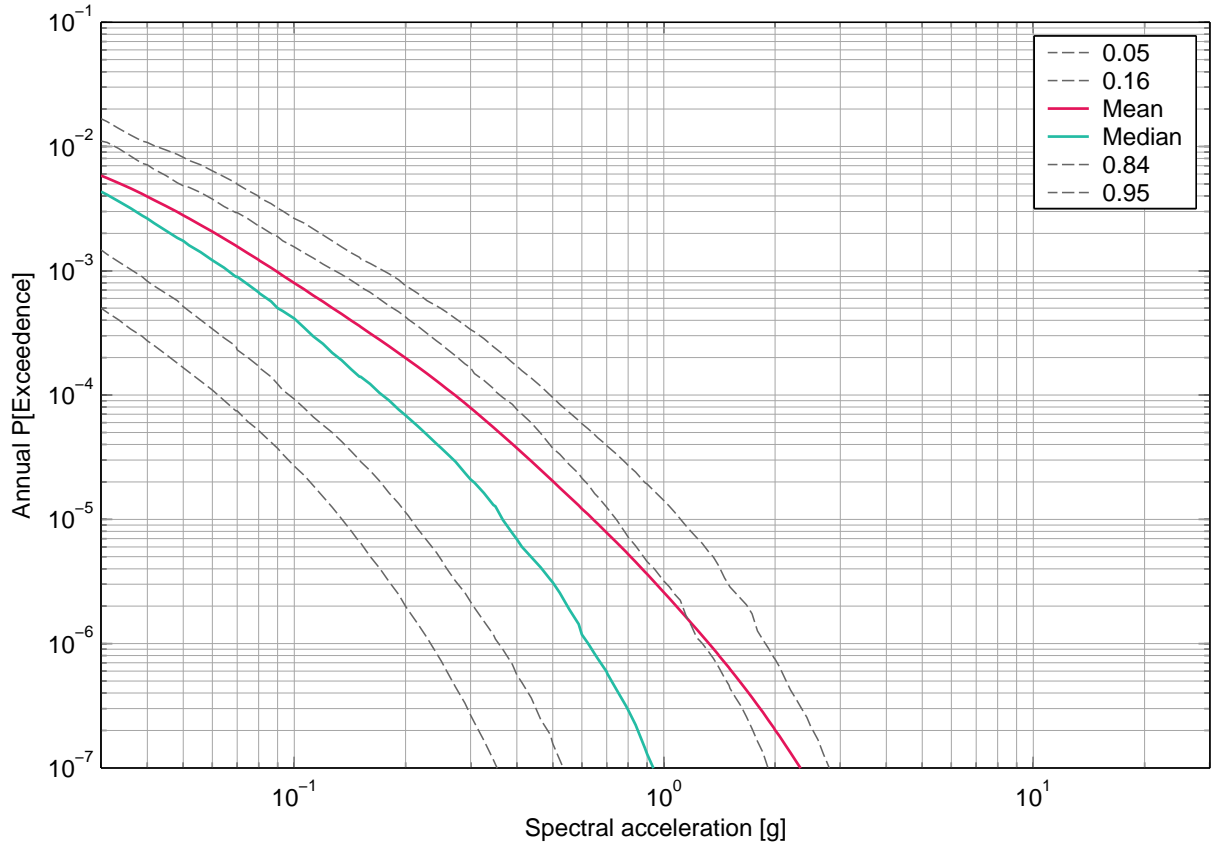

Fig. 3-13.3: Gösgen, vertical component, soil, -9 m, mean hazard and fractiles, 2.5 Hz.

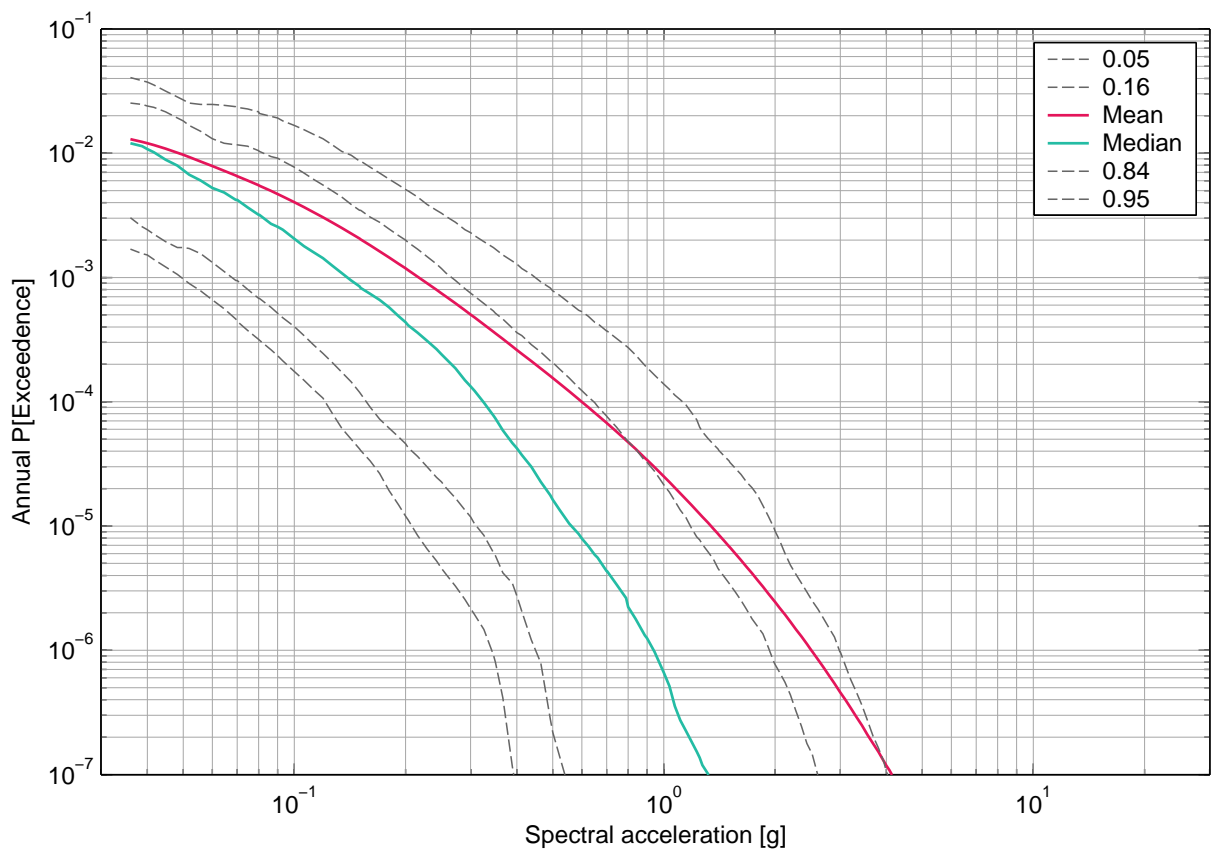

Fig. 3-13.4: Gösgen, vertical component, soil, -9 m, mean hazard and fractiles, 5 Hz.

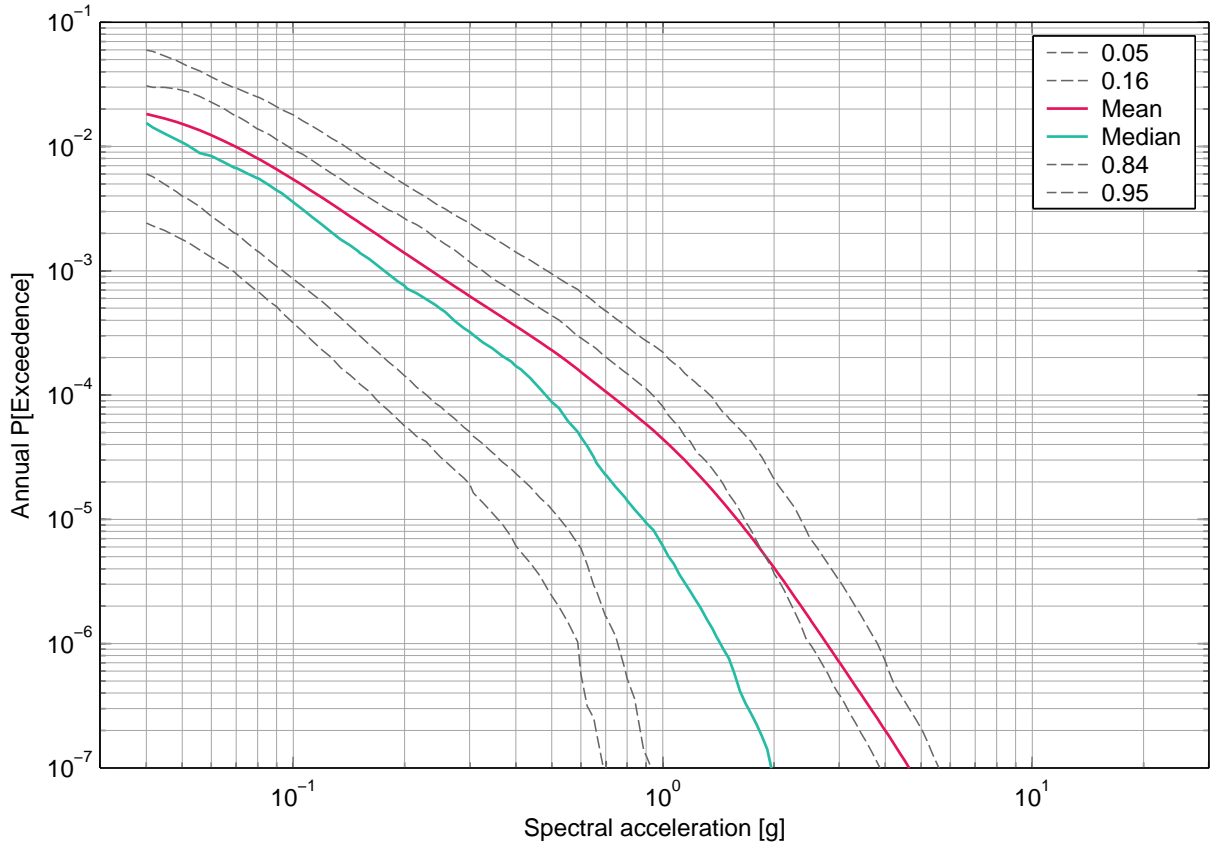

Fig. 3-13.5: Gösgen, vertical component, soil, -9 m, mean hazard and fractiles, 10 Hz.

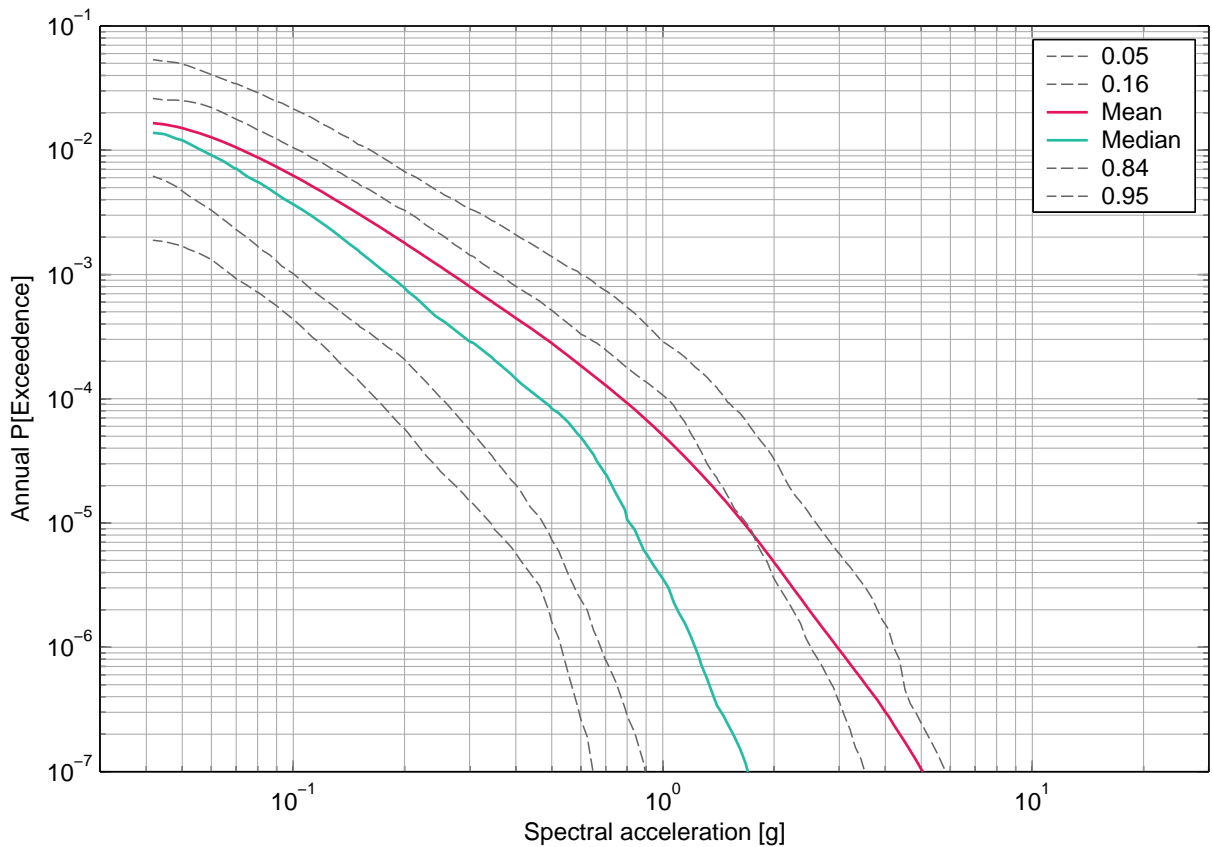

Fig. 3-13.6: Gösgen, vertical component, soil, -9 m, mean hazard and fractiles, 20 Hz.

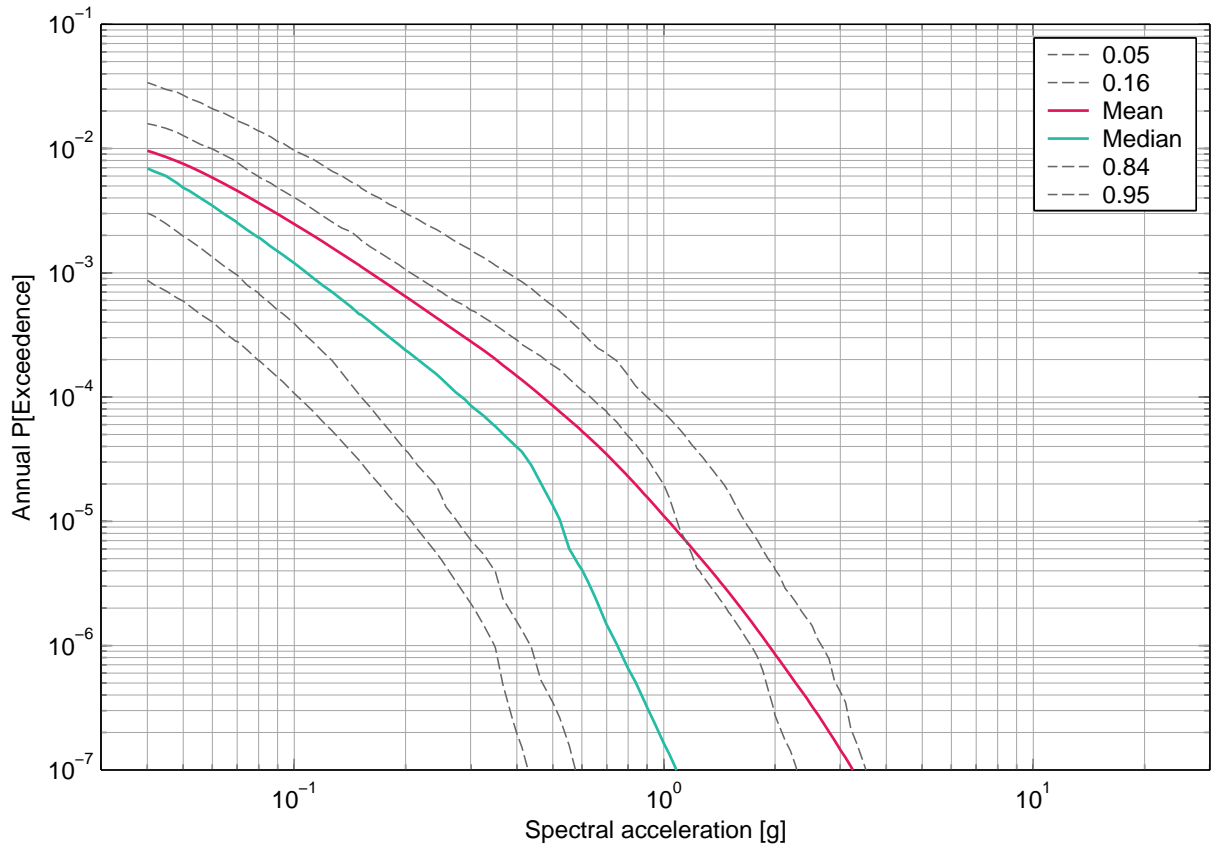

Fig. 3-13.7: Gösgen, vertical component, soil, -9 m, mean hazard and fractiles, 33 Hz.

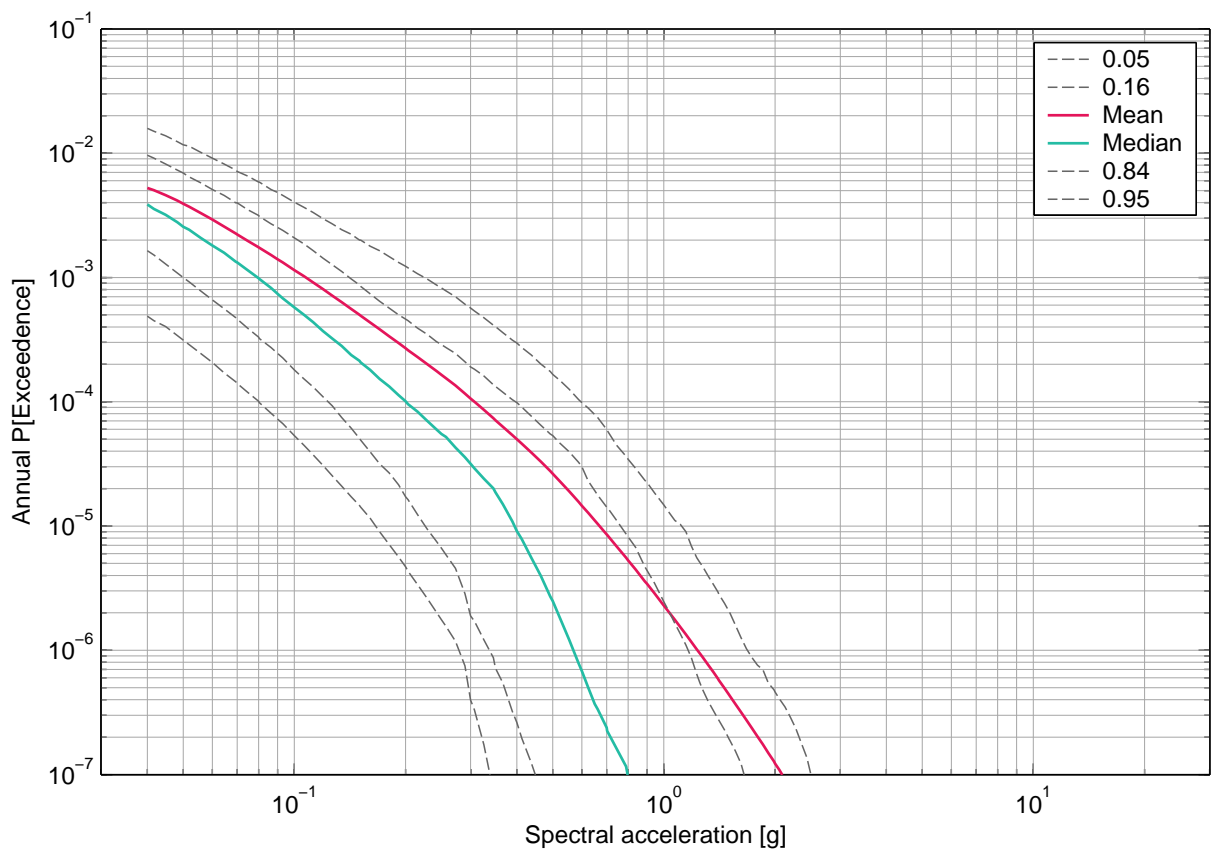

Fig. 3-13.8: Gösgen, vertical component, soil, -9 m, mean hazard and fractiles, 50 Hz.

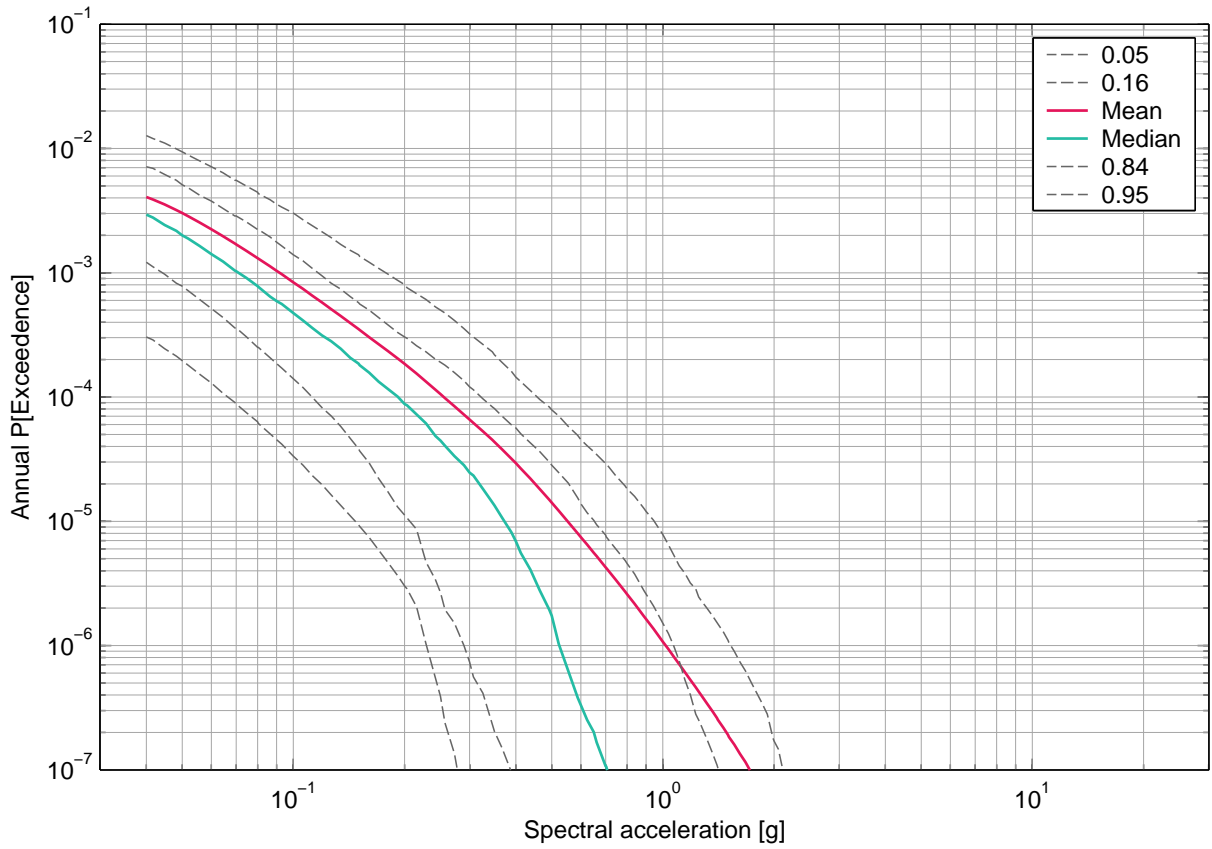

Fig. 3-13.9: Gösgen, vertical component, soil, -9 m, mean hazard and fractiles, PGA.

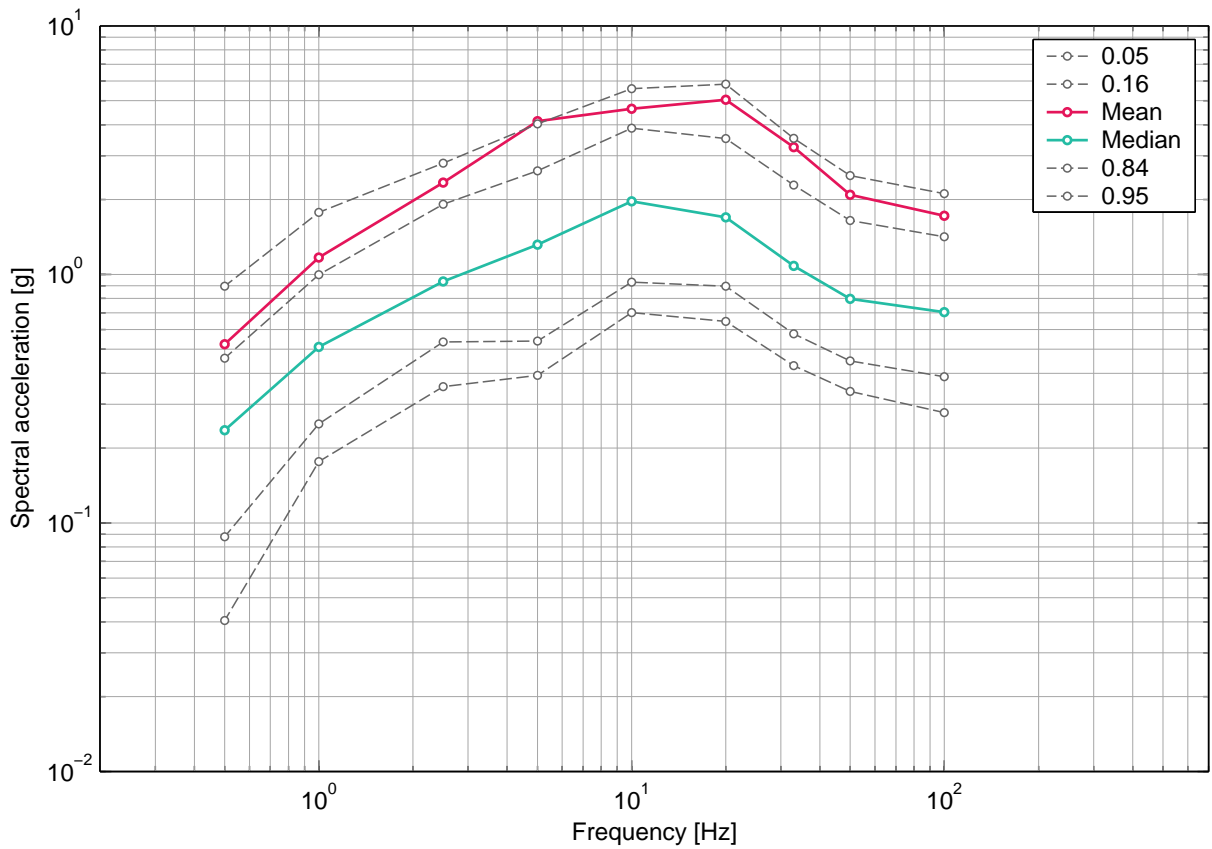

Fig. 3-13.10: Gösgen, vertical component, soil, -9 m, uniform hazard spectra for an annual probability of exceedence of 1E-07 and 5% damping.



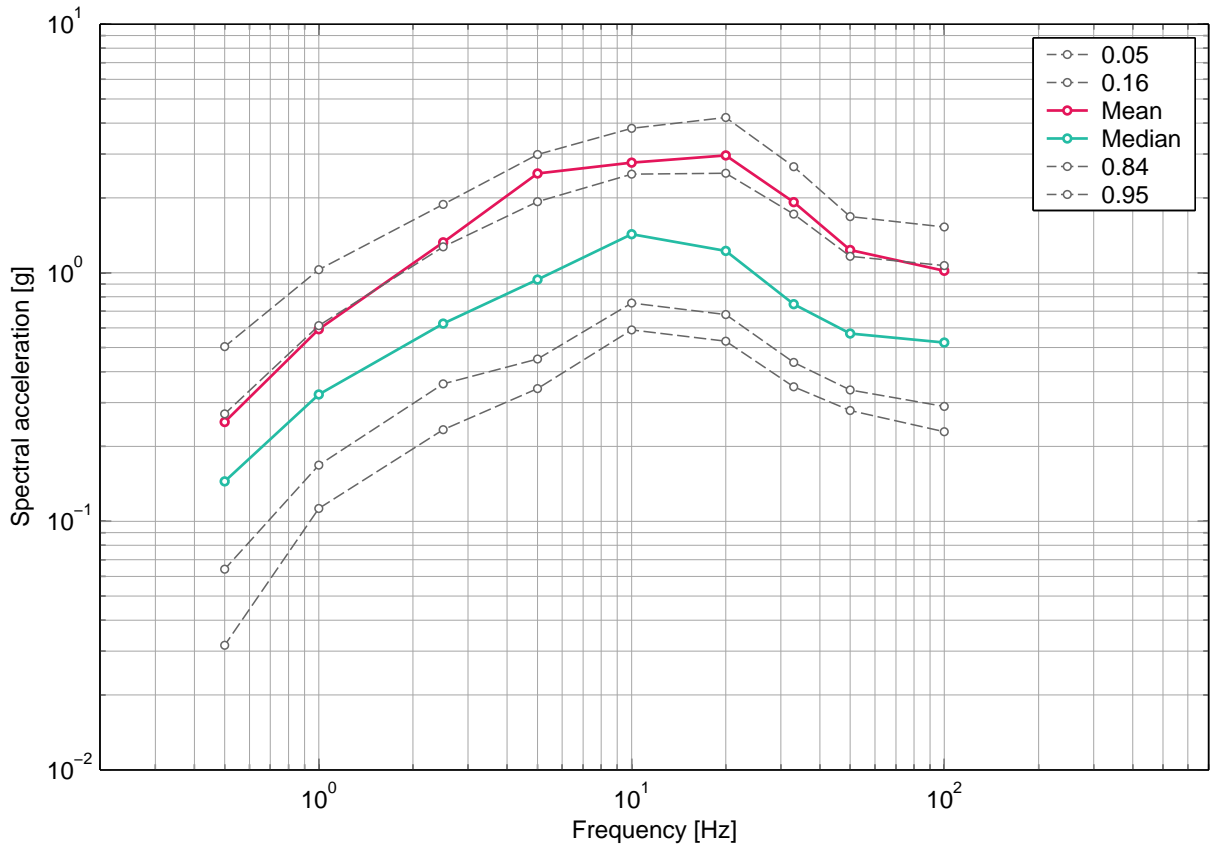

Fig. 3-13.11: Gösgen, vertical component, soil, -9 m, uniform hazard spectra for an annual probability of exceedence of 1E-06 and 5% damping.

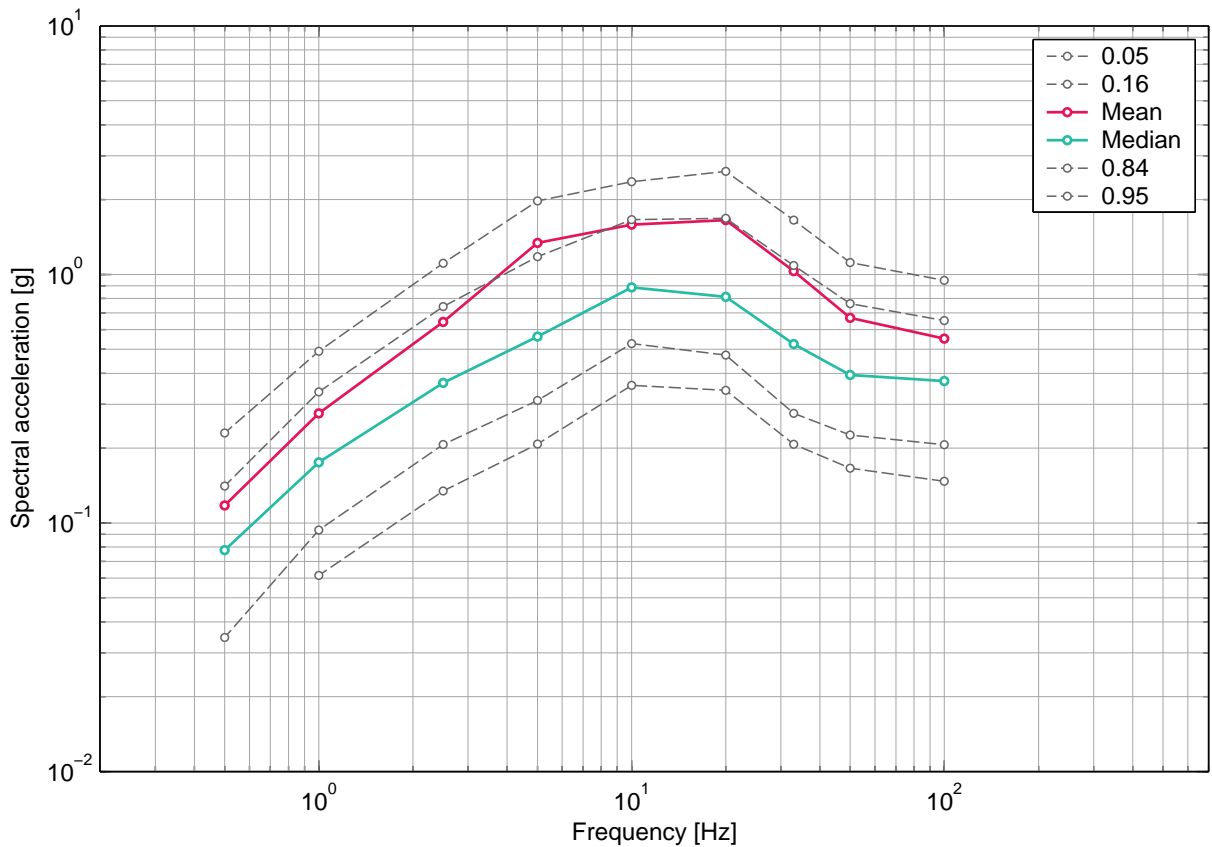

Fig. 3-13.12: Gösgen, vertical component, soil, -9 m, uniform hazard spectra for an annual probability of exceedence of 1E-05 and 5% damping.

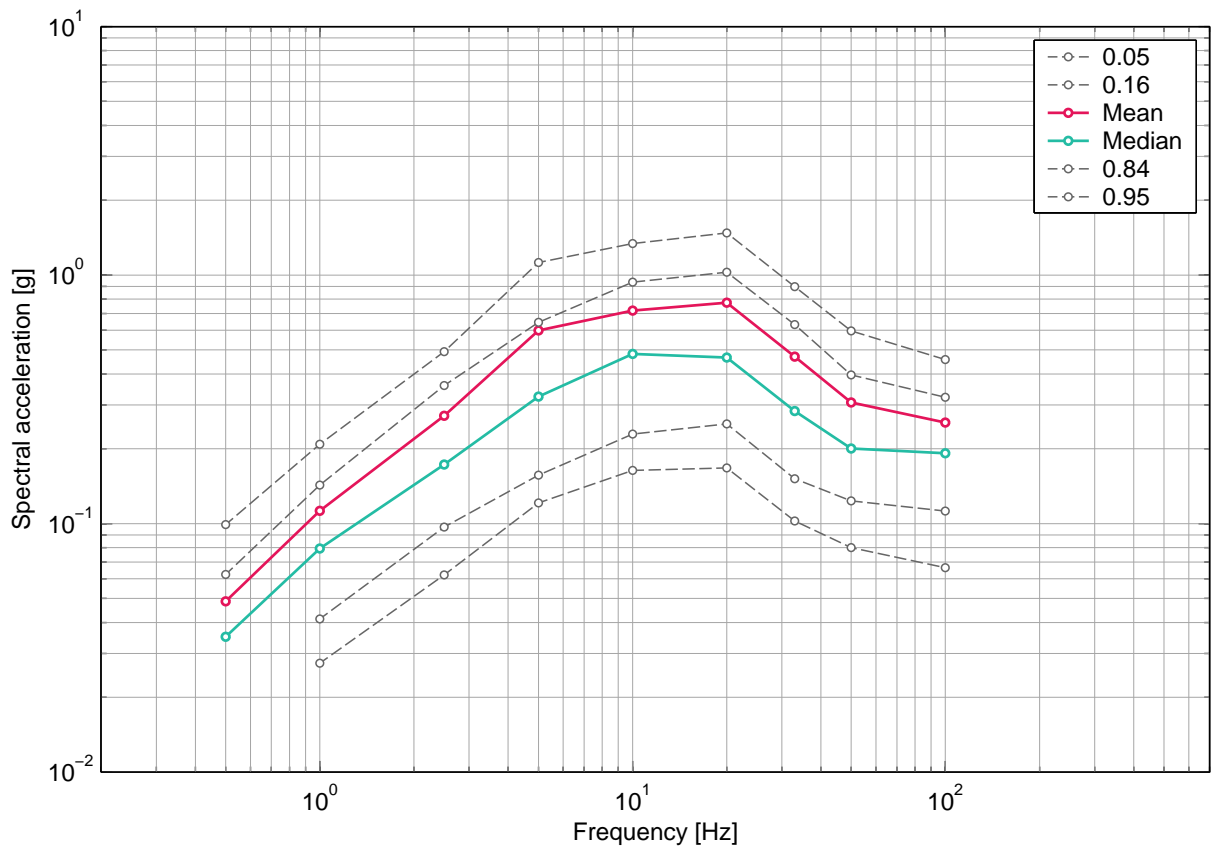

Fig. 3-13.13: Gösgen, vertical component, soil, -9 m, uniform hazard spectra for an annual probability of exceedence of 1E-04 and 5% damping.

## 4 LEIBSTADT

### 4.1 Leibstadt, Rock Hazard, Horizontal Component, Surface

#### List of figures

Fig. 4-1.1	Leibstadt, horizontal component, rock, surface, mean hazard and fractiles, 0.5 Hz.	188
Fig. 4-1.2	Leibstadt, horizontal component, rock, surface, mean hazard and fractiles, 1 Hz.	188
Fig. 4-1.3	Leibstadt, horizontal component, rock, surface, mean hazard and fractiles, 2.5 Hz.	189
Fig. 4-1.4	Leibstadt, horizontal component, rock, surface, mean hazard and fractiles, 5 Hz.	189
Fig. 4-1.5	Leibstadt, horizontal component, rock, surface, mean hazard and fractiles, 10 Hz.	190
Fig. 4-1.6	Leibstadt, horizontal component, rock, surface, mean hazard and fractiles, 20 Hz.	190
Fig. 4-1.7	Leibstadt, horizontal component, rock, surface, mean hazard and fractiles, 33 Hz.	191
Fig. 4-1.8	Leibstadt, horizontal component, rock, surface, mean hazard and fractiles, 50 Hz.	191
Fig. 4-1.9	Leibstadt, horizontal component, rock, surface, mean hazard and fractiles, PGA.	192
Fig. 4-1.10	Leibstadt, horizontal component, rock, surface, uniform hazard spectra for an annual probability of exceedence of 1E-07 and 5% damping.	192
Fig. 4-1.11	Leibstadt, horizontal component, rock, surface, uniform hazard spectra for an annual probability of exceedence of 1E-06 and 5% damping.	193
Fig. 4-1.12	Leibstadt, horizontal component, rock, surface, uniform hazard spectra for an annual probability of exceedence of 1E-05 and 5% damping.	193
Fig. 4-1.13	Leibstadt, horizontal component, rock, surface, uniform hazard spectra for an annual probability of exceedence of 1E-04 and 5% damping.	194
Fig. 4-1.14	Leibstadt, horizontal component, rock, surface, uniform hazard spectra for an annual probability of exceedence of 1E-03 and 5% damping.	194

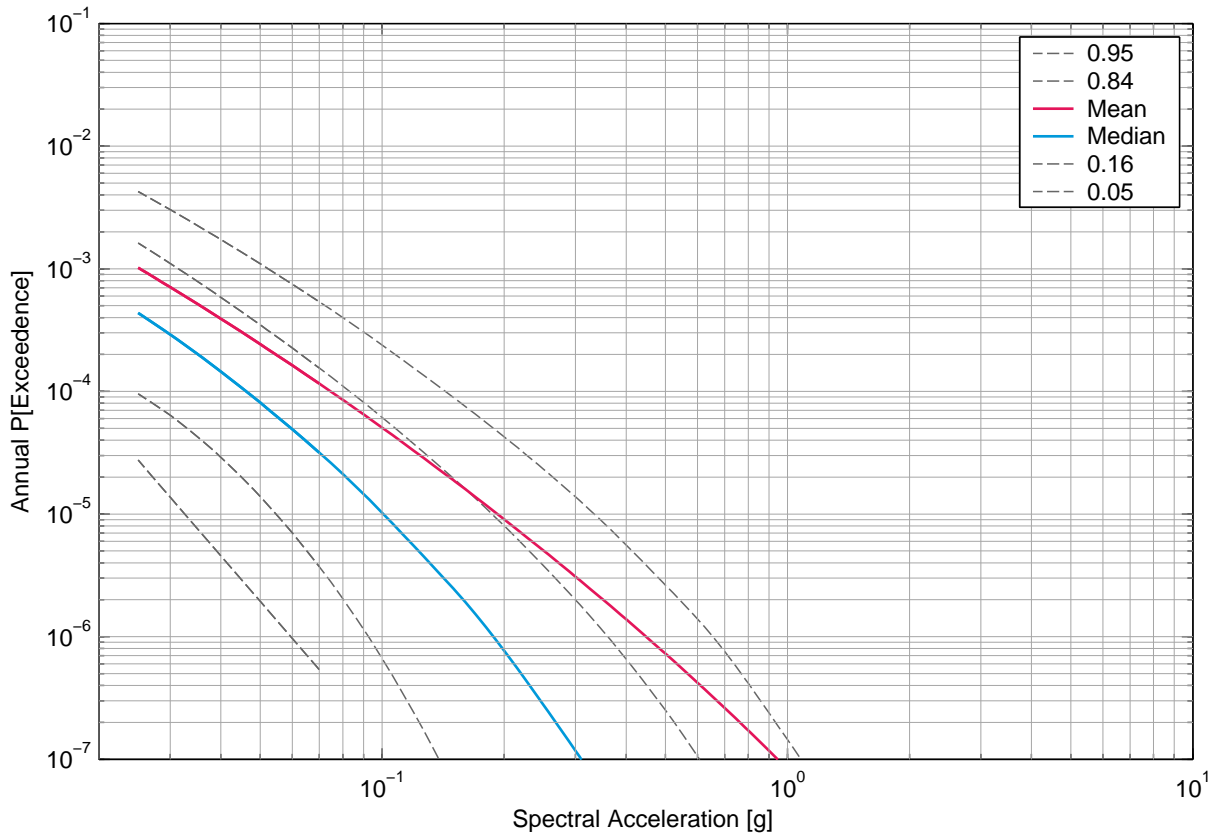

Fig. 4-1.1: Leibstadt, horizontal component, rock, surface, mean hazard and fractiles, 0.5 Hz.

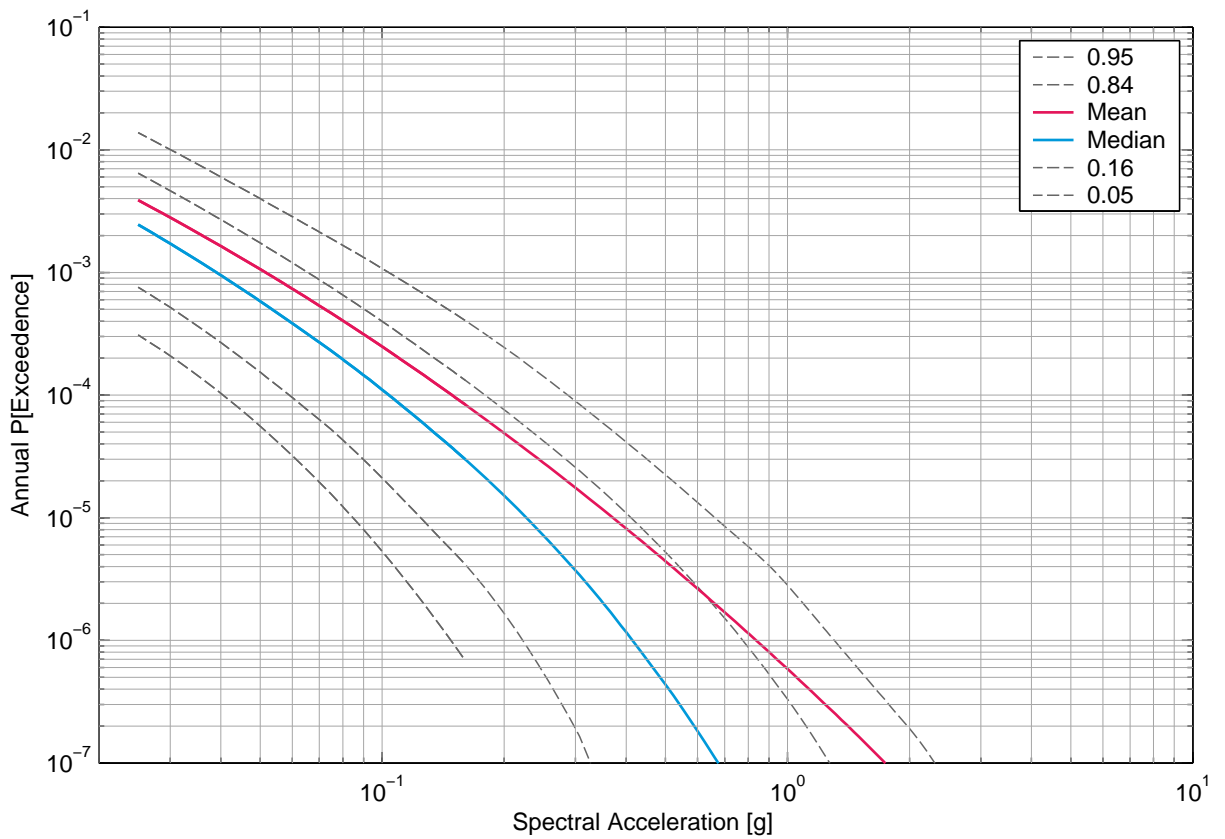

Fig. 4-1.2: Leibstadt, horizontal component, rock, surface, mean hazard and fractiles, 1 Hz.

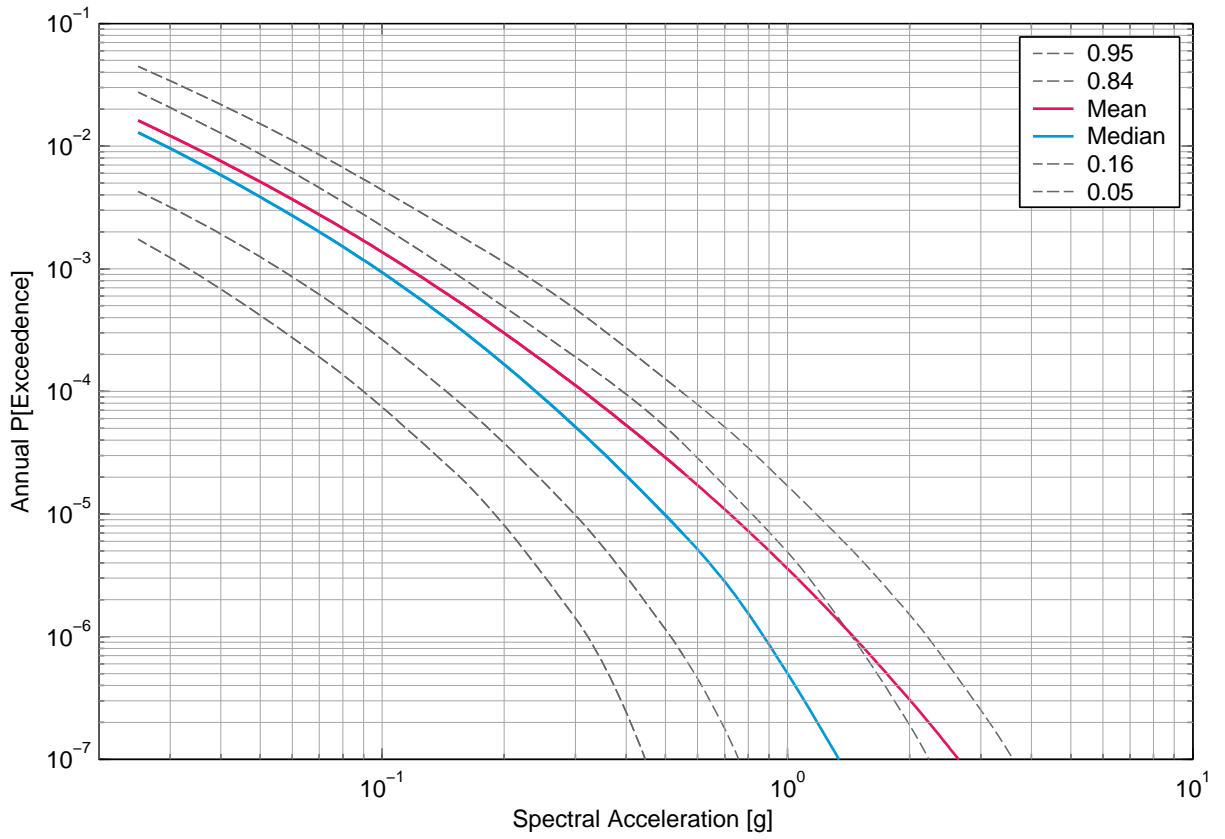

Fig. 4-1.3: Leibstadt, horizontal component, rock, surface, mean hazard and fractiles, 2.5 Hz.

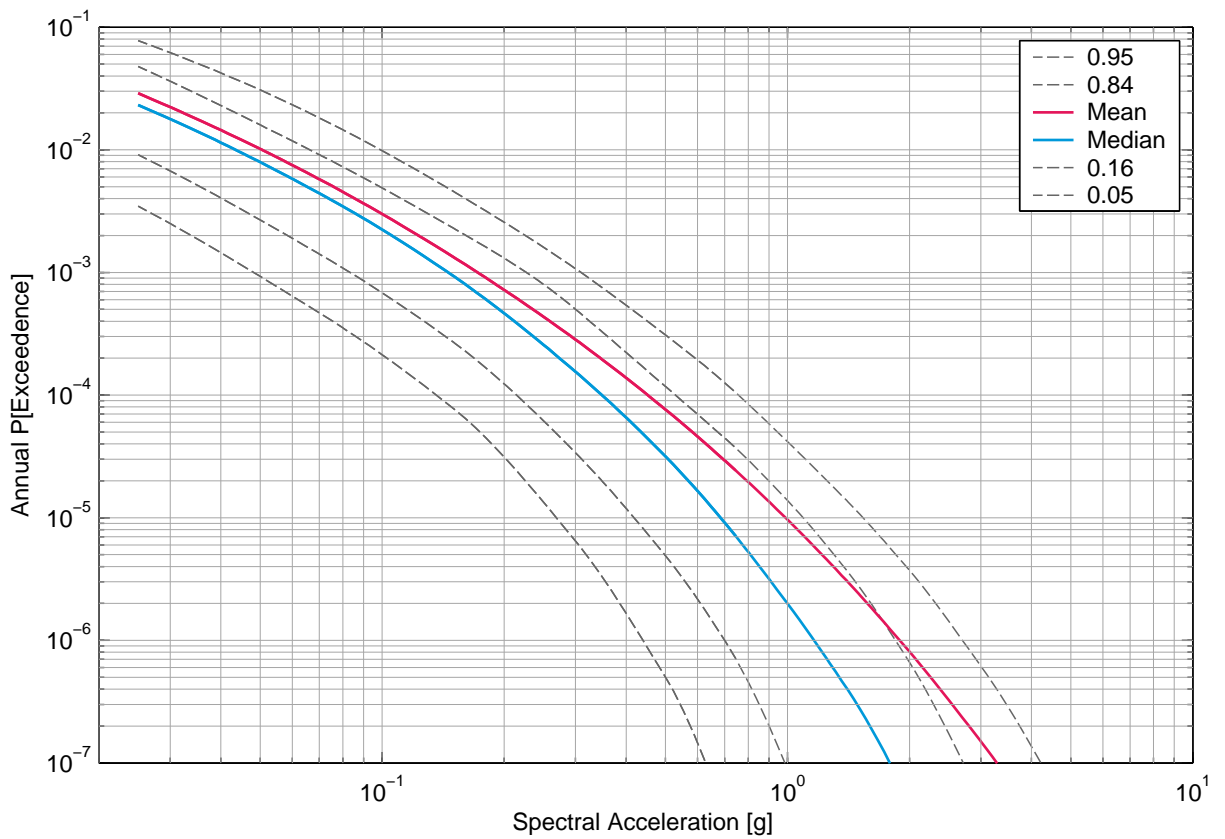

Fig. 4-1.4: Leibstadt, horizontal component, rock, surface, mean hazard and fractiles, 5 Hz.

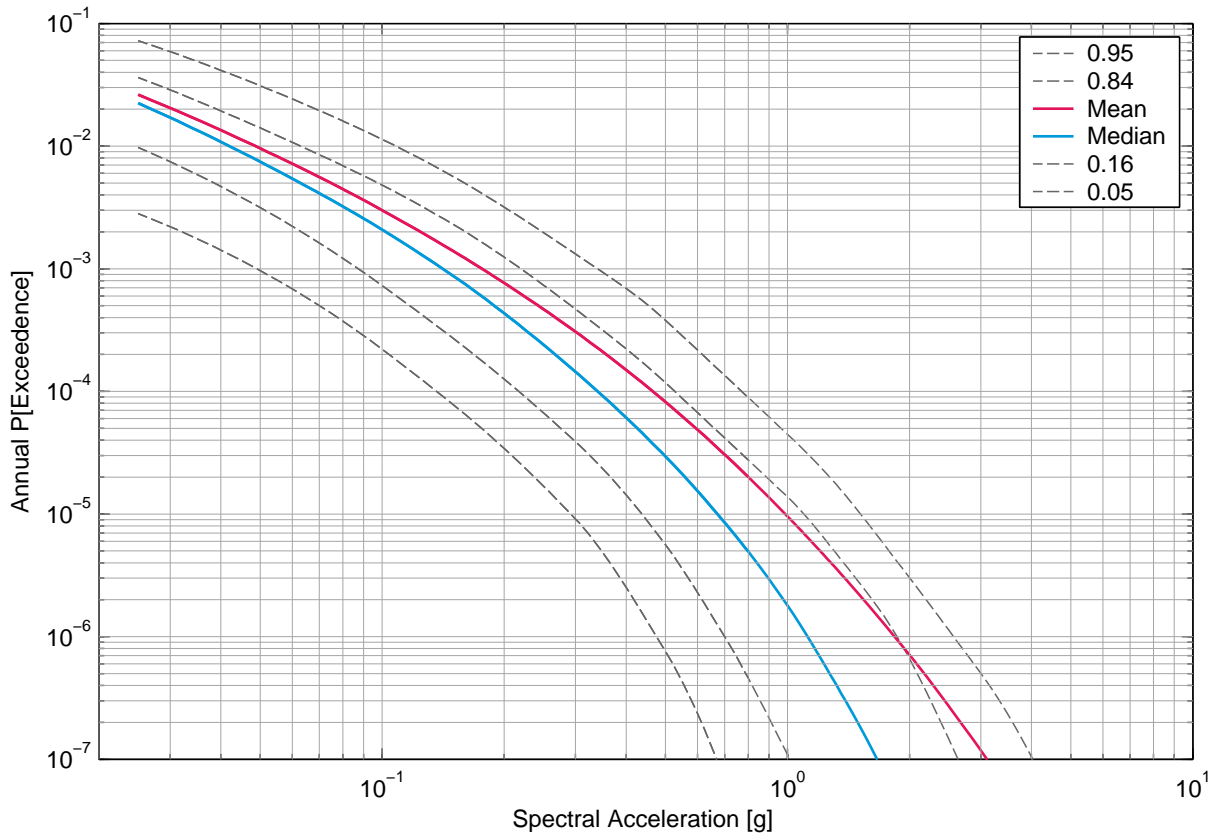

Fig. 4-1.5: Leibstadt, horizontal component, rock, surface, mean hazard and fractiles, 10 Hz.

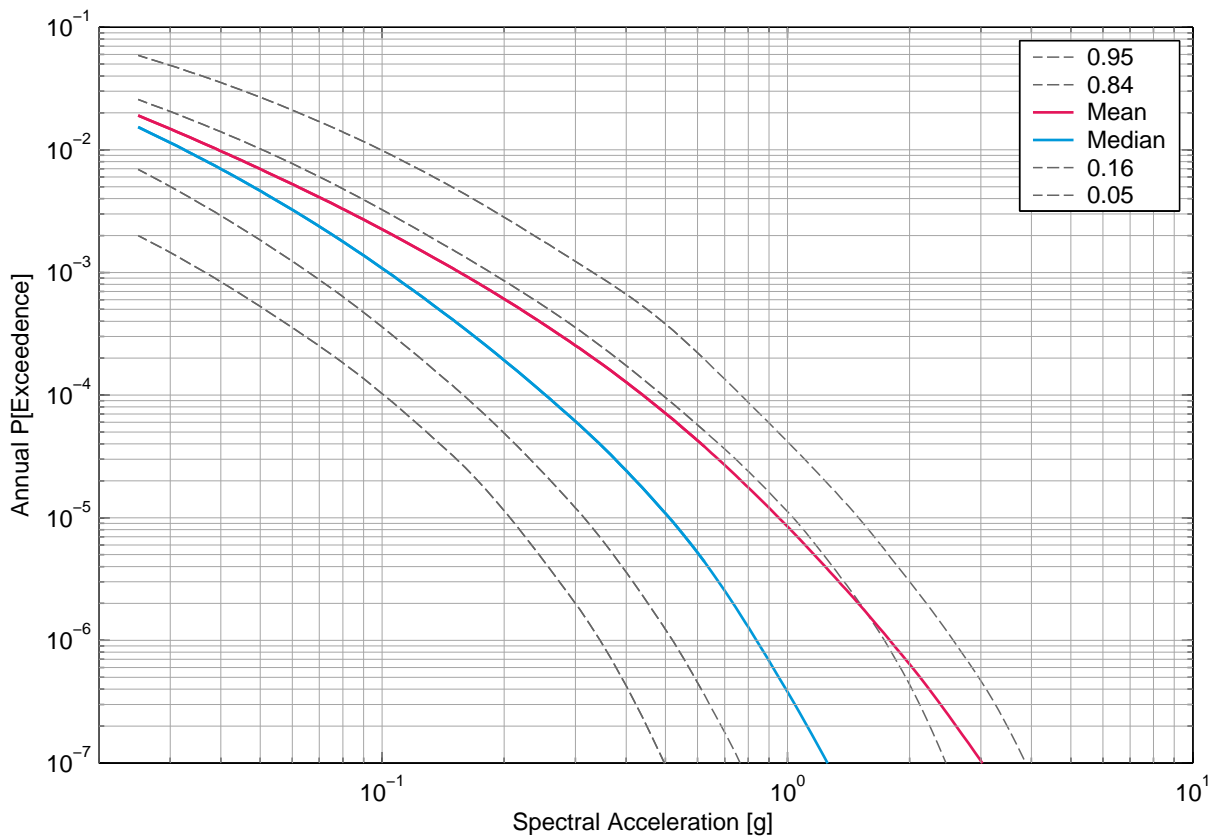

Fig. 4-1.6: Leibstadt, horizontal component, rock, surface, mean hazard and fractiles, 20 Hz.

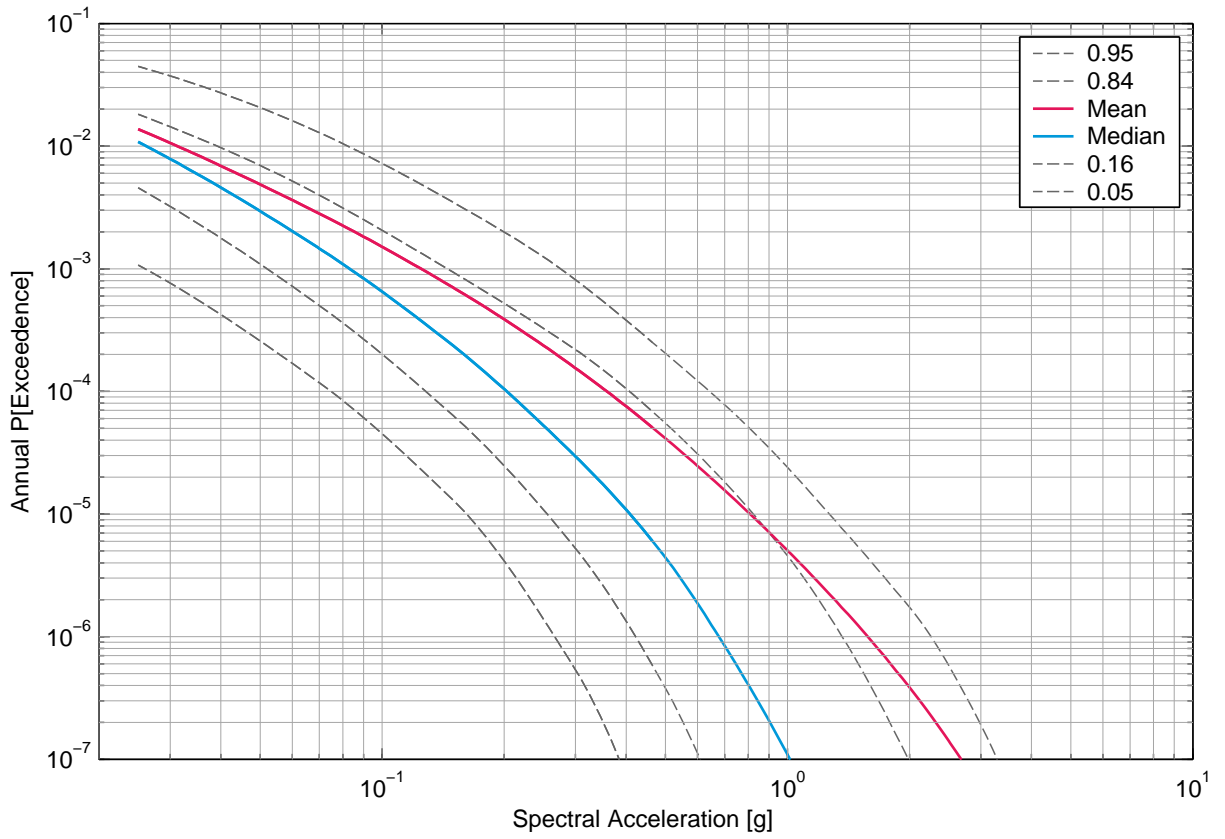

Fig. 4-1.7: Leibstadt, horizontal component, rock, surface, mean hazard and fractiles, 33 Hz.

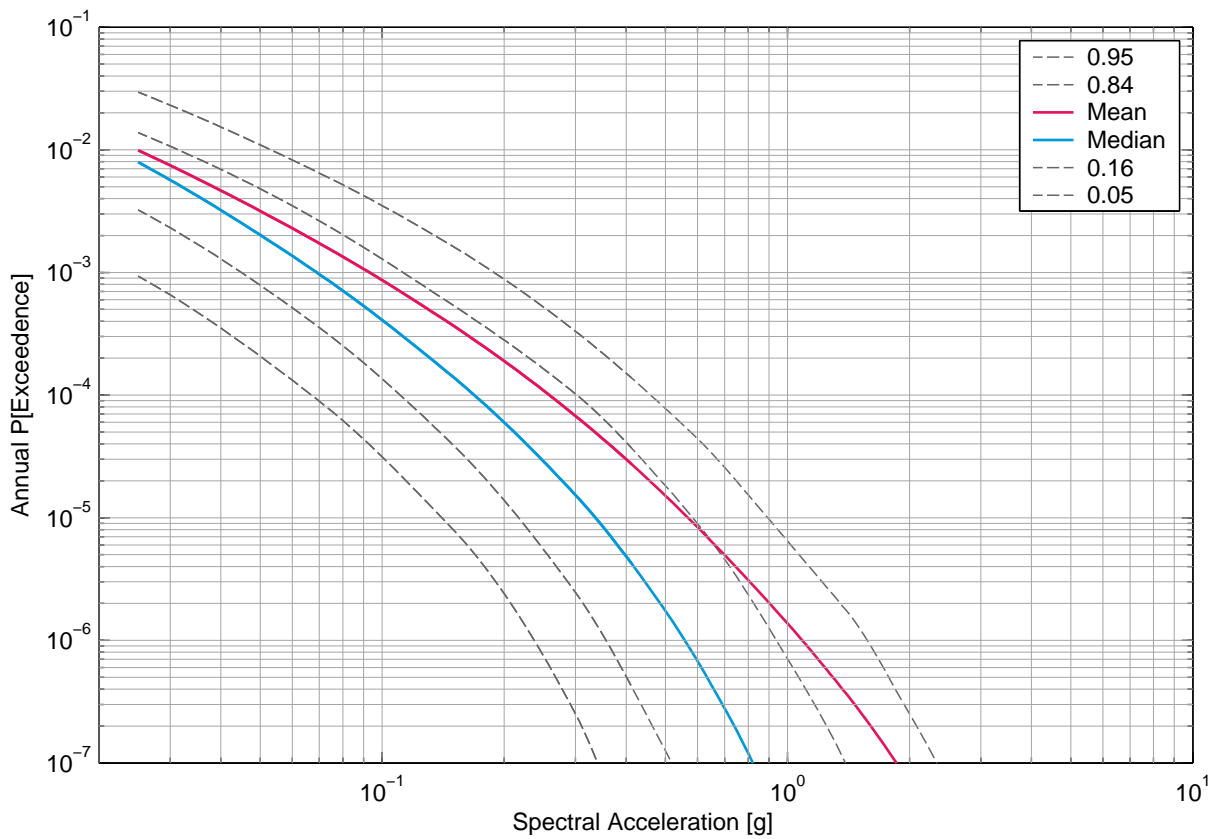

Fig. 4-1.8: Leibstadt, horizontal component, rock, surface, mean hazard and fractiles, 50 Hz.

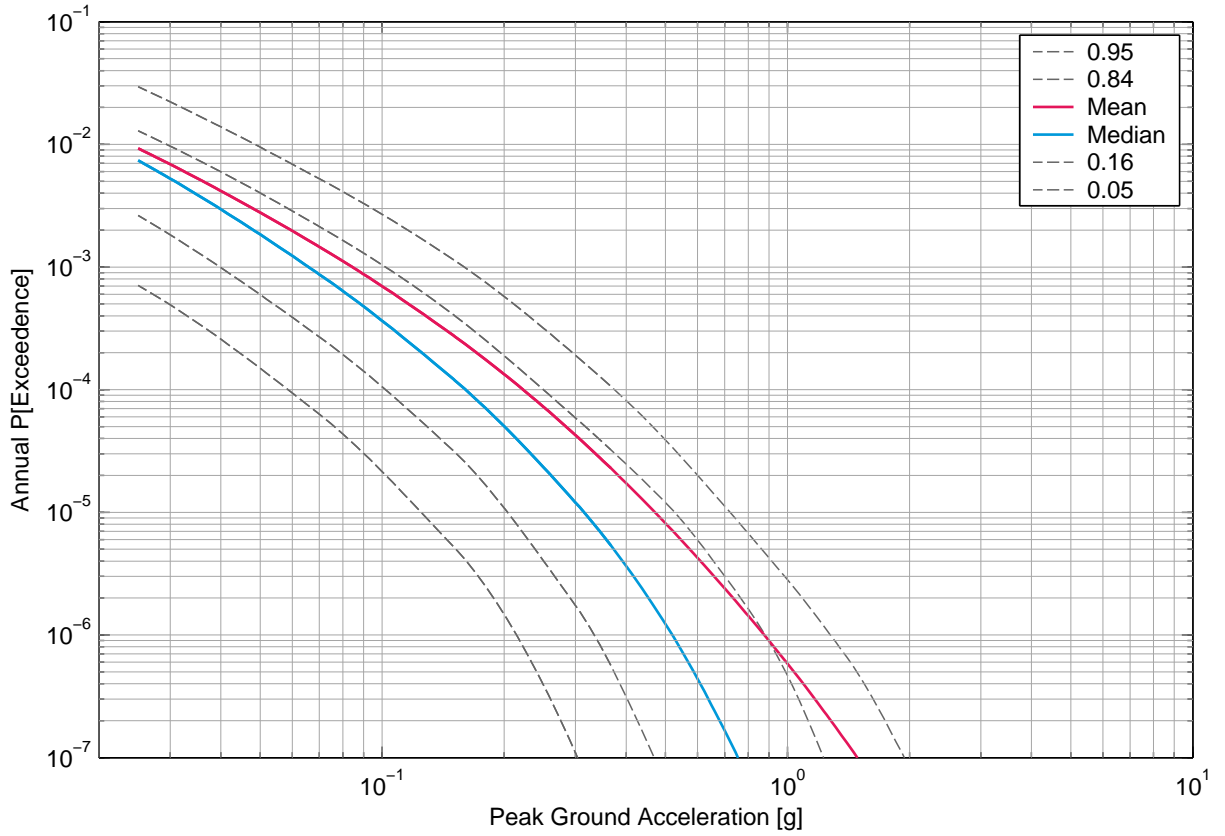

Fig. 4-1.9: Leibstadt, horizontal component, rock, surface, mean hazard and fractiles, PGA.

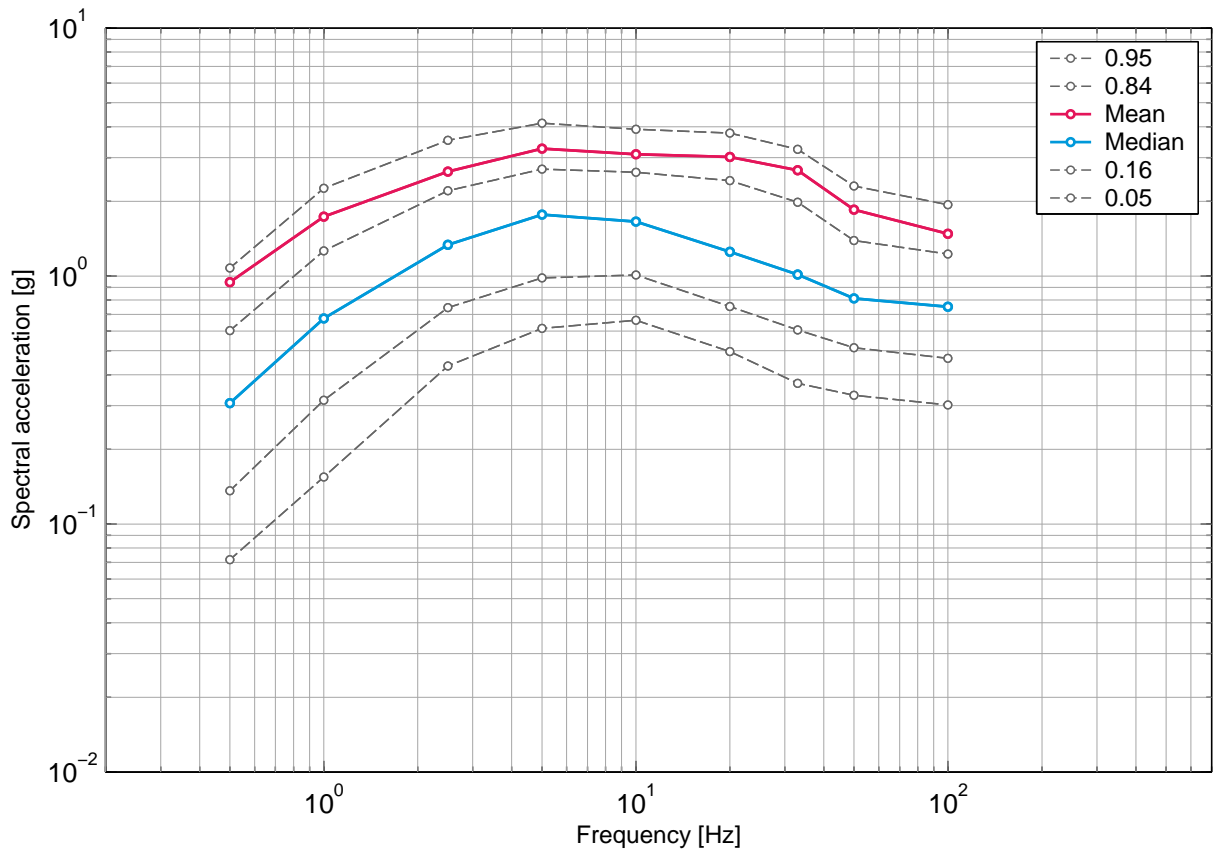

Fig. 4-1.10: Leibstadt, horizontal component, rock, surface, uniform hazard spectra for an annual probability of exceedence of 1E-07 and 5% damping.



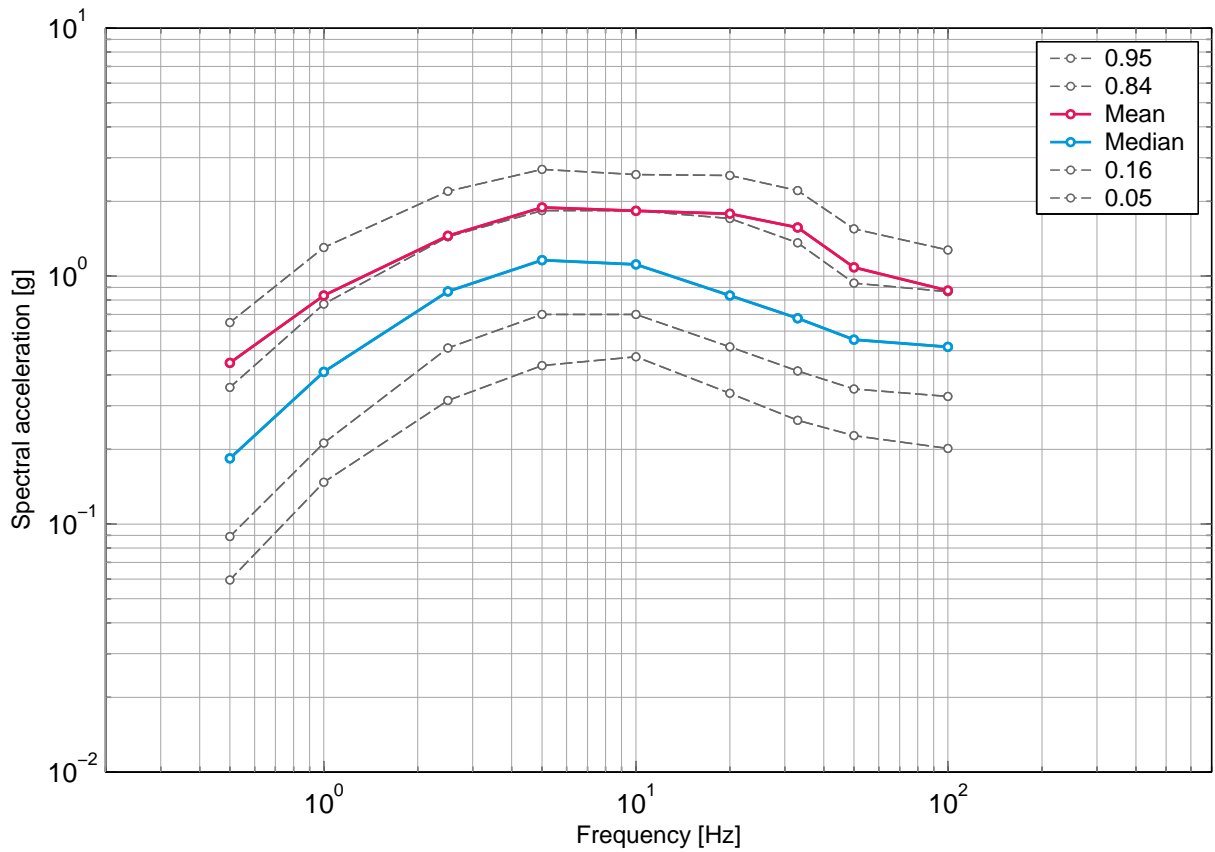

Fig. 4-1.11: Leibstadt, horizontal component, rock, surface, uniform hazard spectra for an annual probability of exceedence of 1E-06 and 5% damping.

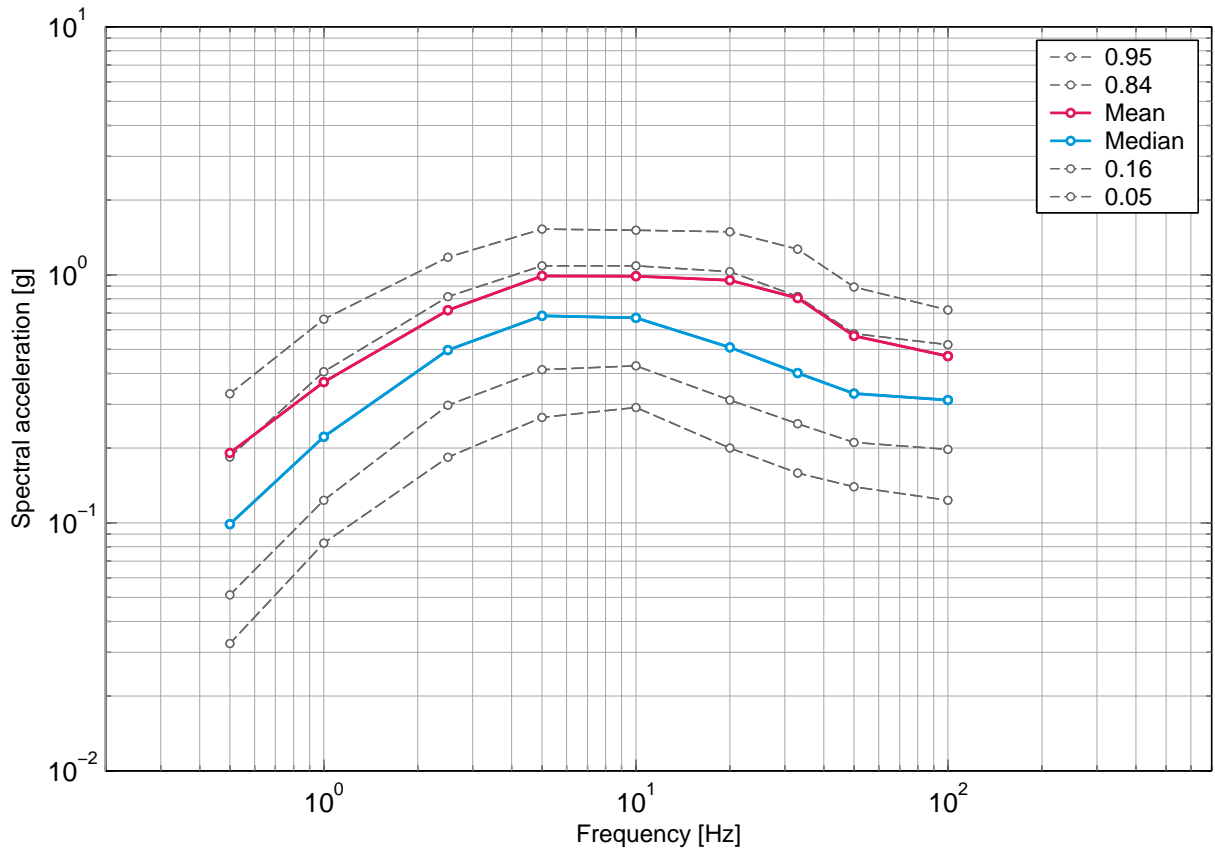

Fig. 4-1.12: Leibstadt, horizontal component, rock, surface, uniform hazard spectra for an annual probability of exceedence of 1E-05 and 5% damping.

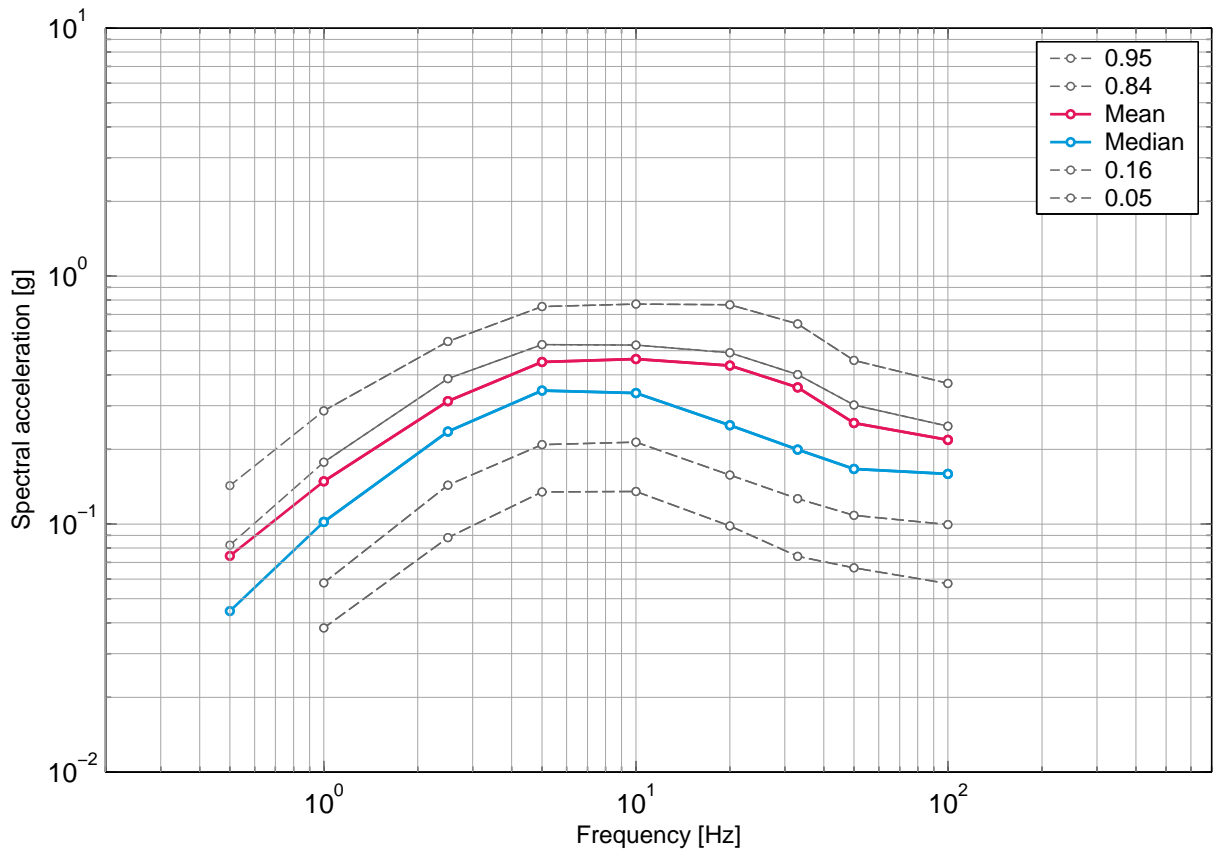

Fig. 4-1.13: Leibstadt, horizontal component, rock, surface, uniform hazard spectra for an annual probability of exceedence of 1E-04 and 5% damping.

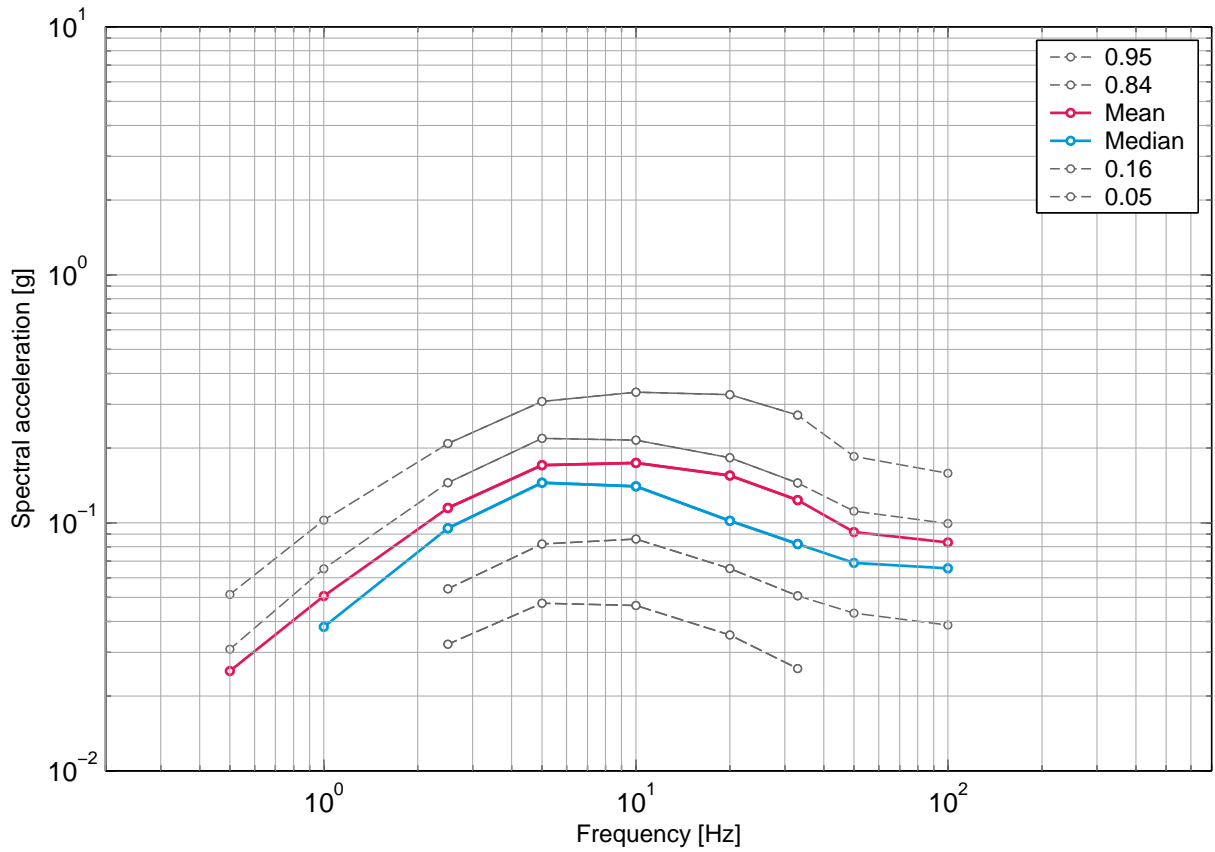

Fig. 4-1.14: Leibstadt, horizontal component, rock, surface, uniform hazard spectra for an annual probability of exceedence of 1E-03 and 5% damping.

## 4.2 Leibstadt, Soil Hazard, Horizontal Component, Surface

### List of figures

Fig. 4-2.1	Leibstadt, horizontal component, soil, surface, mean hazard and fractiles, 0.5 Hz.	196
Fig. 4-2.2	Leibstadt, horizontal component, soil, surface, mean hazard and fractiles, 1 Hz.	196
Fig. 4-2.3	Leibstadt, horizontal component, soil, surface, mean hazard and fractiles, 2 Hz.	197
Fig. 4-2.4	Leibstadt, horizontal component, soil, surface, mean hazard and fractiles, 2.5 Hz.	197
Fig. 4-2.5	Leibstadt, horizontal component, soil, surface, mean hazard and fractiles, 5 Hz.	198
Fig. 4-2.6	Leibstadt, horizontal component, soil, surface, mean hazard and fractiles, 5.75 Hz.	198
Fig. 4-2.7	Leibstadt, horizontal component, soil, surface, mean hazard and fractiles, 10 Hz.	199
Fig. 4-2.8	Leibstadt, horizontal component, soil, surface, mean hazard and fractiles, 20 Hz.	199
Fig. 4-2.9	Leibstadt, horizontal component, soil, surface, mean hazard and fractiles, 33 Hz.	200
Fig. 4-2.10	Leibstadt, horizontal component, soil, surface, mean hazard and fractiles, 50 Hz.	200
Fig. 4-2.11	Leibstadt, horizontal component, soil, surface, mean hazard and fractiles, PGA.	201
Fig. 4-2.12	Leibstadt, horizontal component, soil, surface, uniform hazard spectra for an annual probability of exceedence of 1E-07 and 5% damping.	201
Fig. 4-2.13	Leibstadt, horizontal component, soil, surface, uniform hazard spectra for an annual probability of exceedence of 1E-06 and 5% damping.	202
Fig. 4-2.14	Leibstadt, horizontal component, soil, surface, uniform hazard spectra for an annual probability of exceedence of 1E-05 and 5% damping.	202
Fig. 4-2.15	Leibstadt, horizontal component, soil, surface, uniform hazard spectra for an annual probability of exceedence of 1E-04 and 5% damping.	203

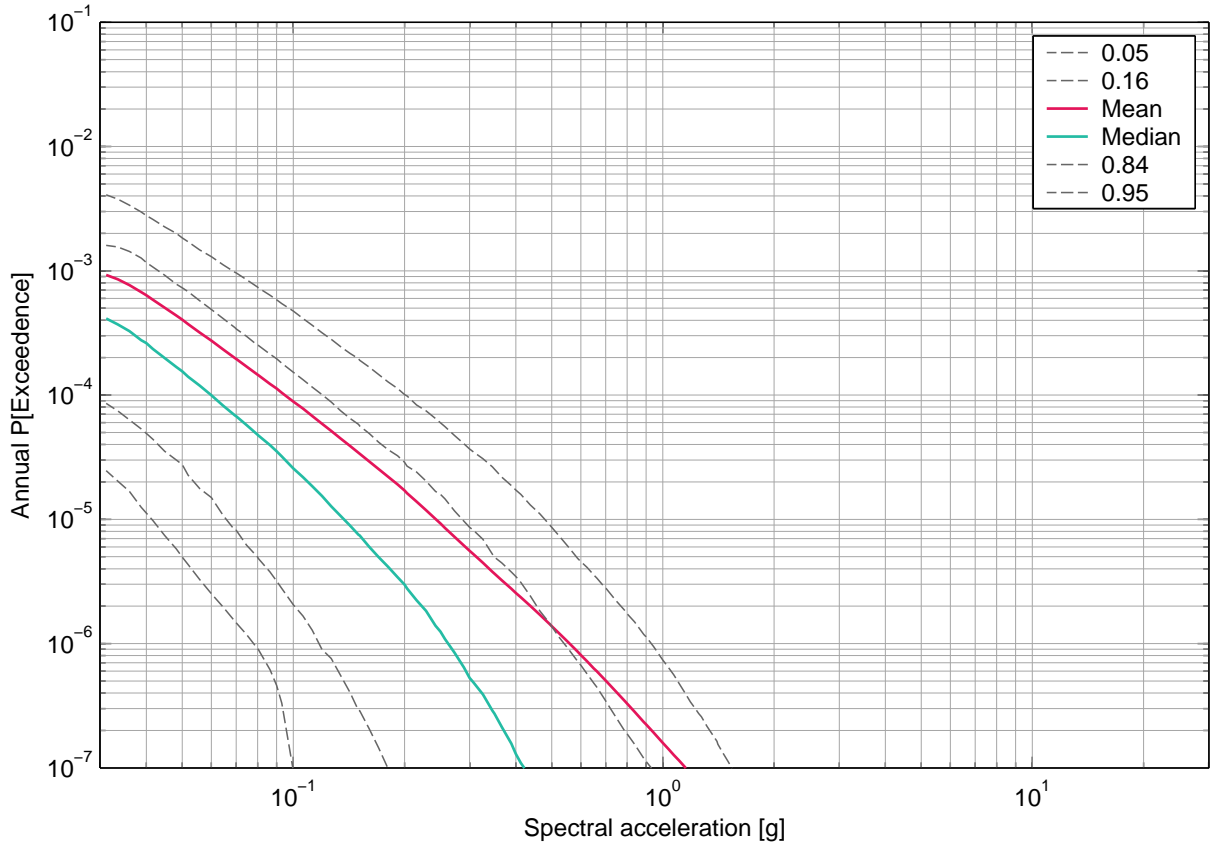

Fig. 4-2.1: Leibstadt, horizontal component, soil, surface, mean hazard and fractiles, 0.5 Hz.

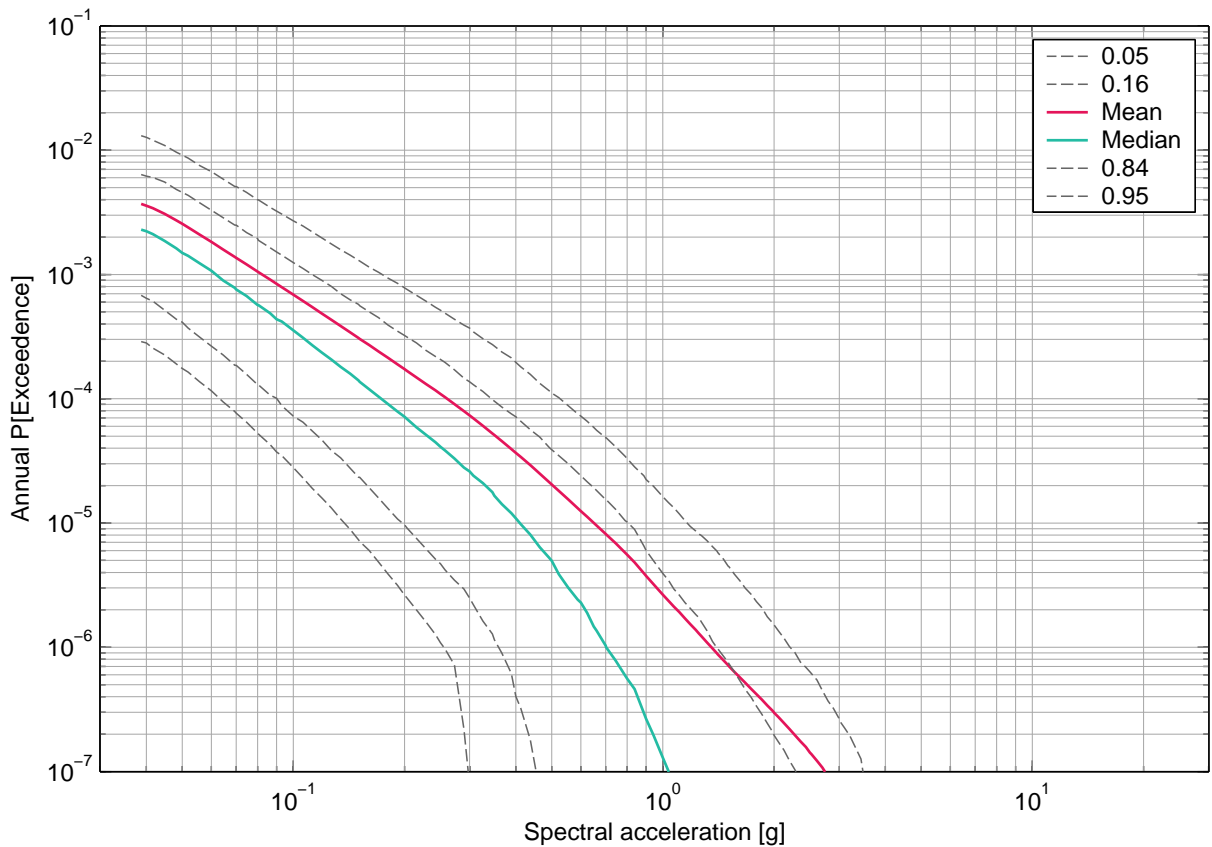

Fig. 4-2.2: Leibstadt, horizontal component, soil, surface, mean hazard and fractiles, 1 Hz.

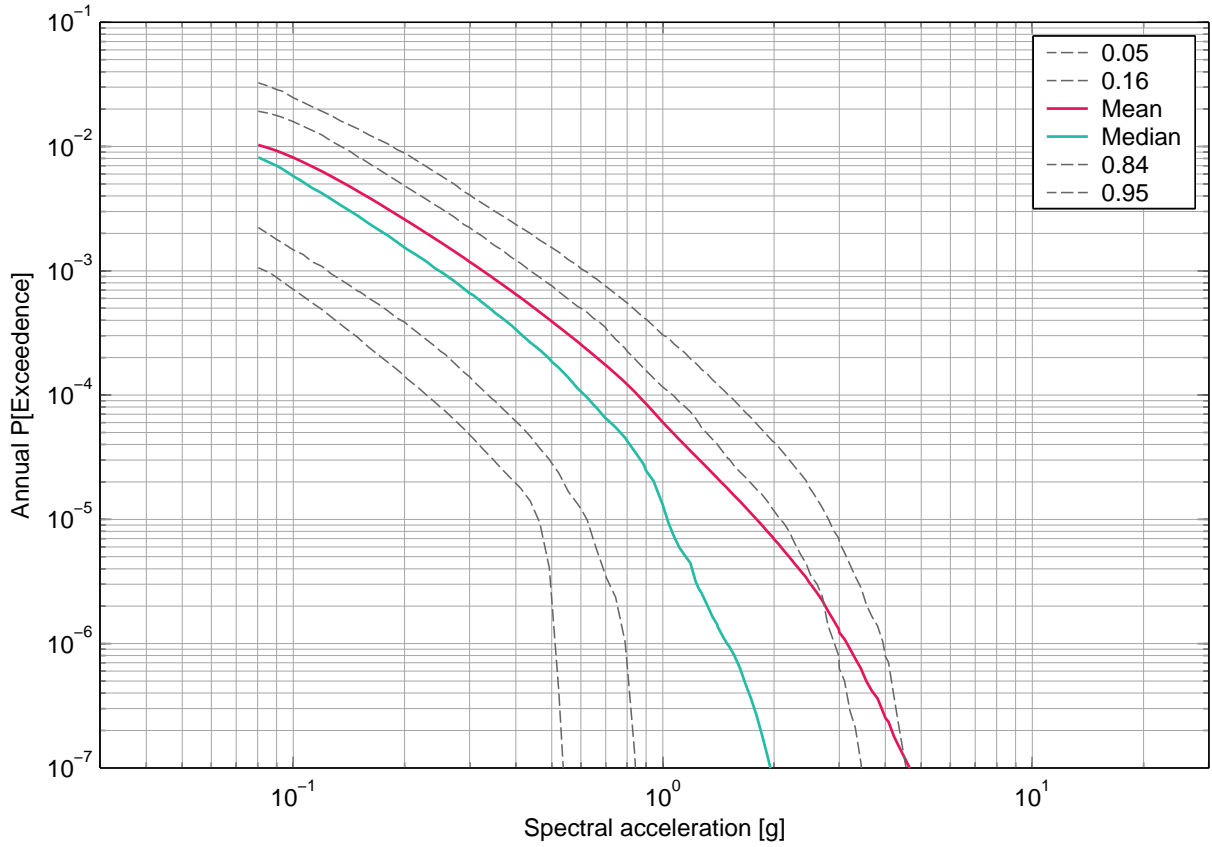

Fig. 4-2.3: Leibstadt, horizontal component, soil, surface, mean hazard and fractiles, 2 Hz.

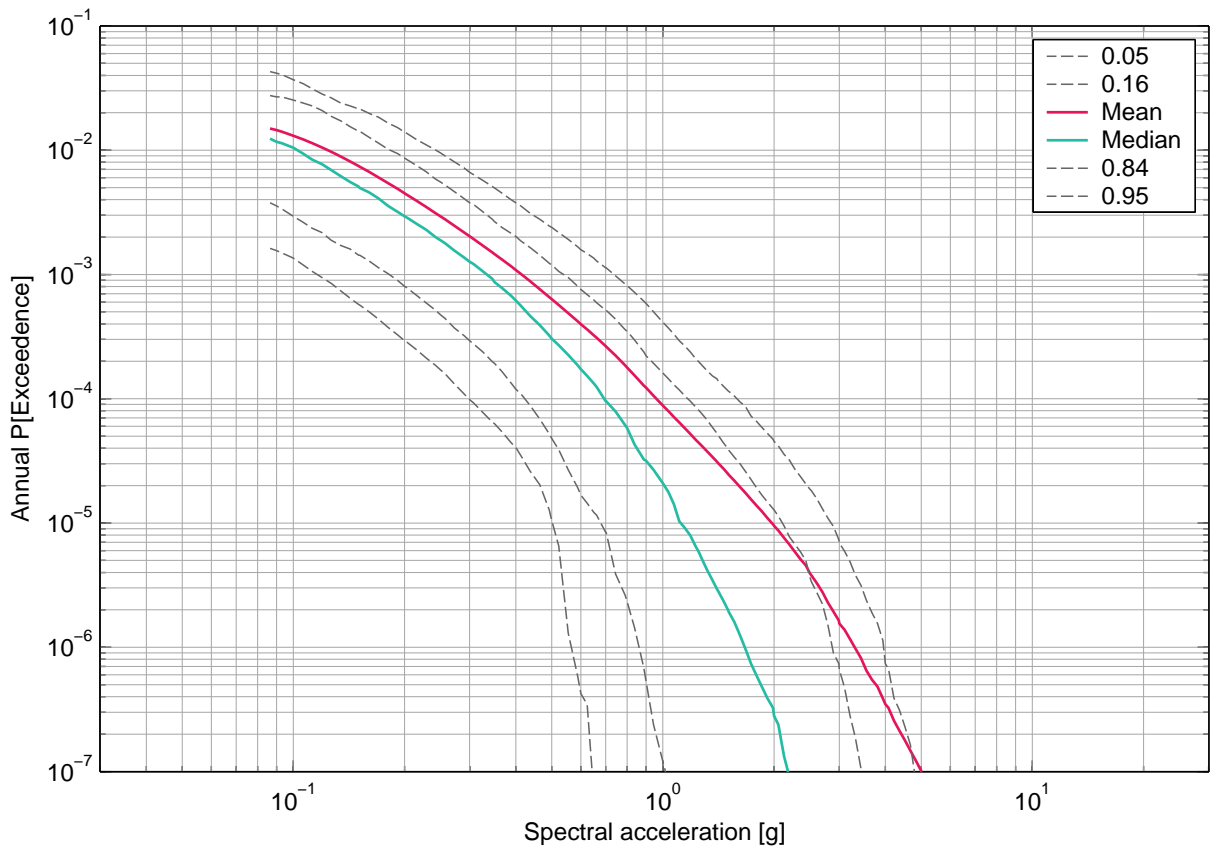

Fig. 4-2.4: Leibstadt, horizontal component, soil, surface, mean hazard and fractiles, 2.5 Hz.

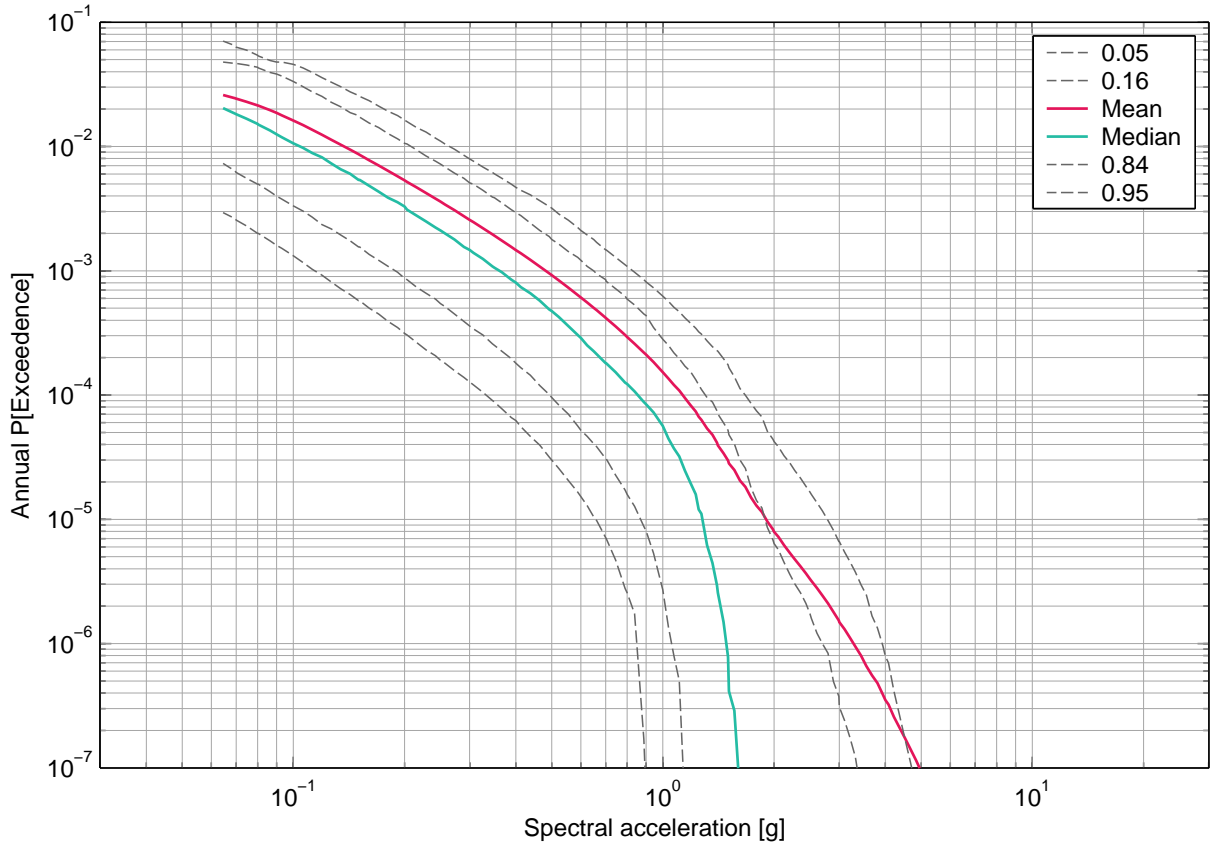

Fig. 4-2.5: Leibstadt, horizontal component, soil, surface, mean hazard and fractiles, 5 Hz.

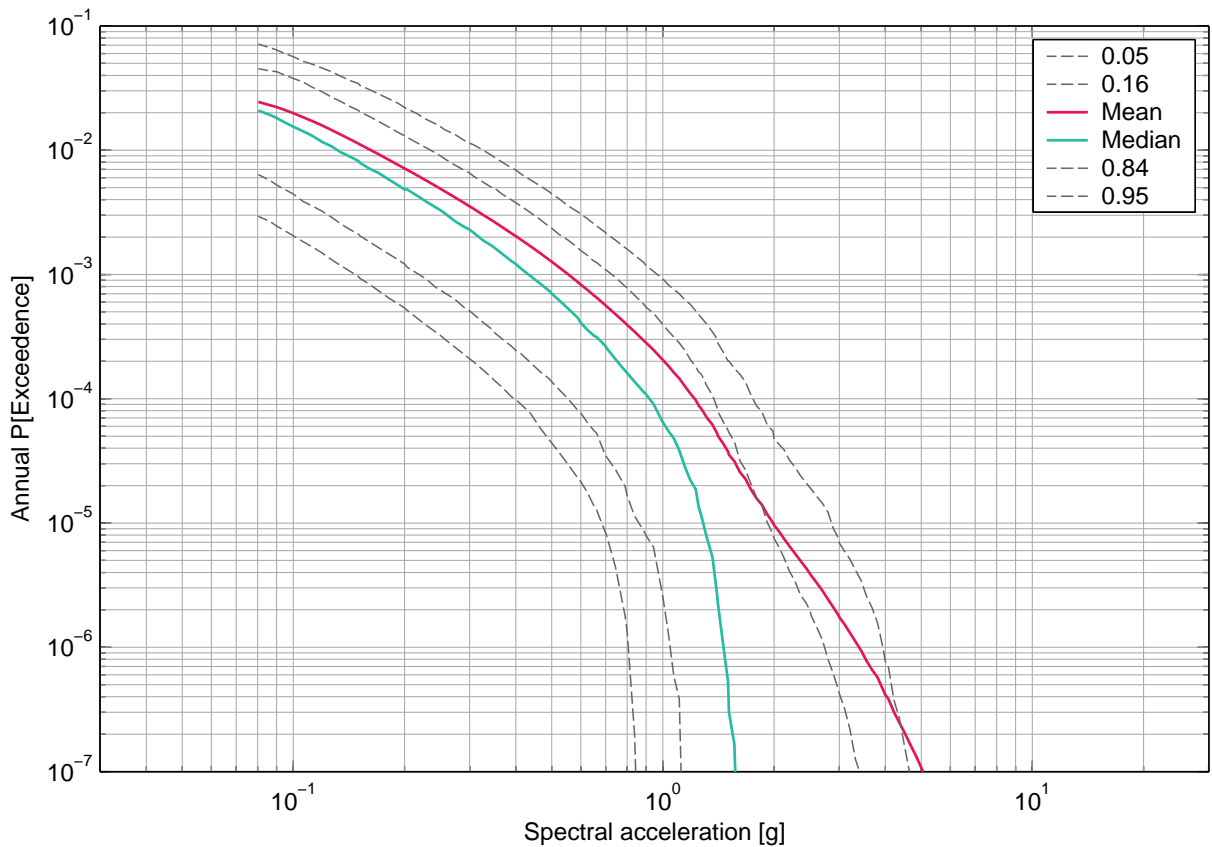

Fig. 4-2.6: Leibstadt, horizontal component, soil, surface, mean hazard and fractiles, 5.75 Hz.

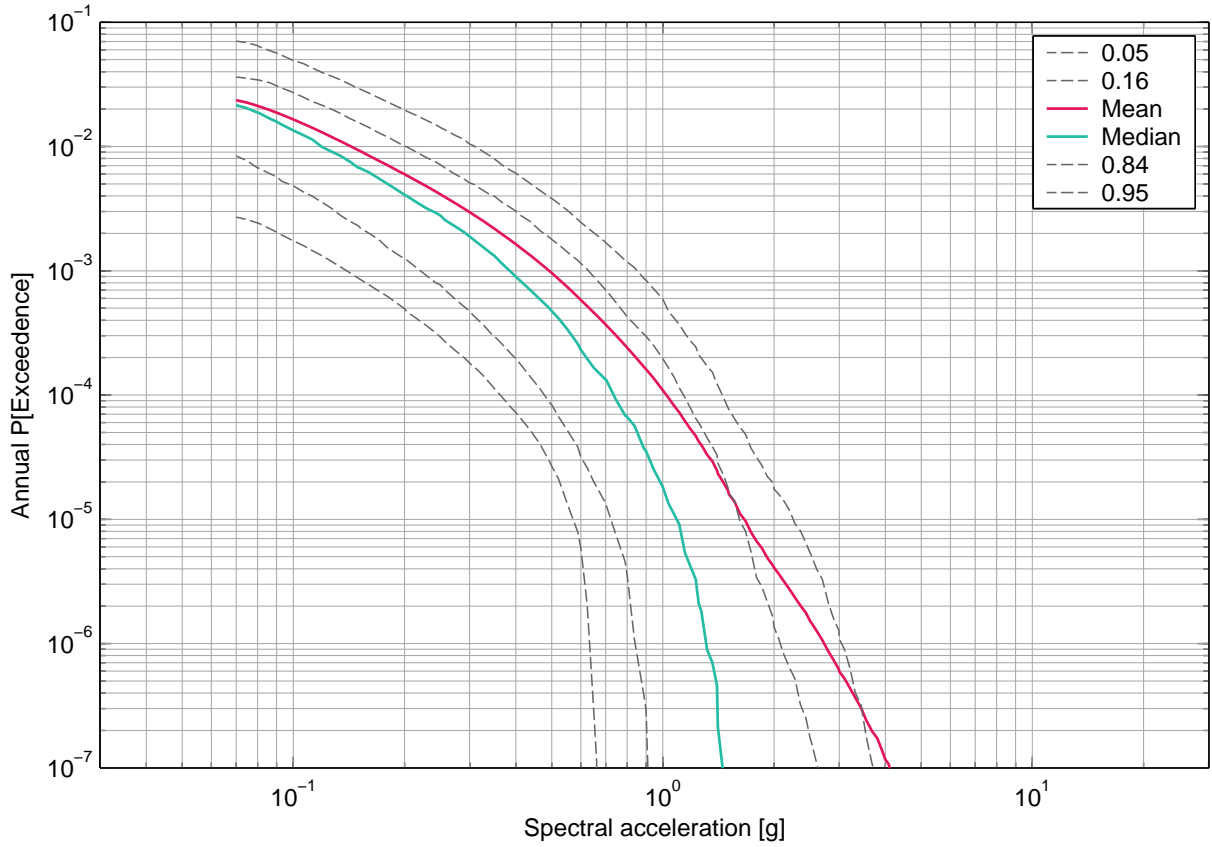

Fig. 4-2.7: Leibstadt, horizontal component, soil, surface, mean hazard and fractiles, 10 Hz.

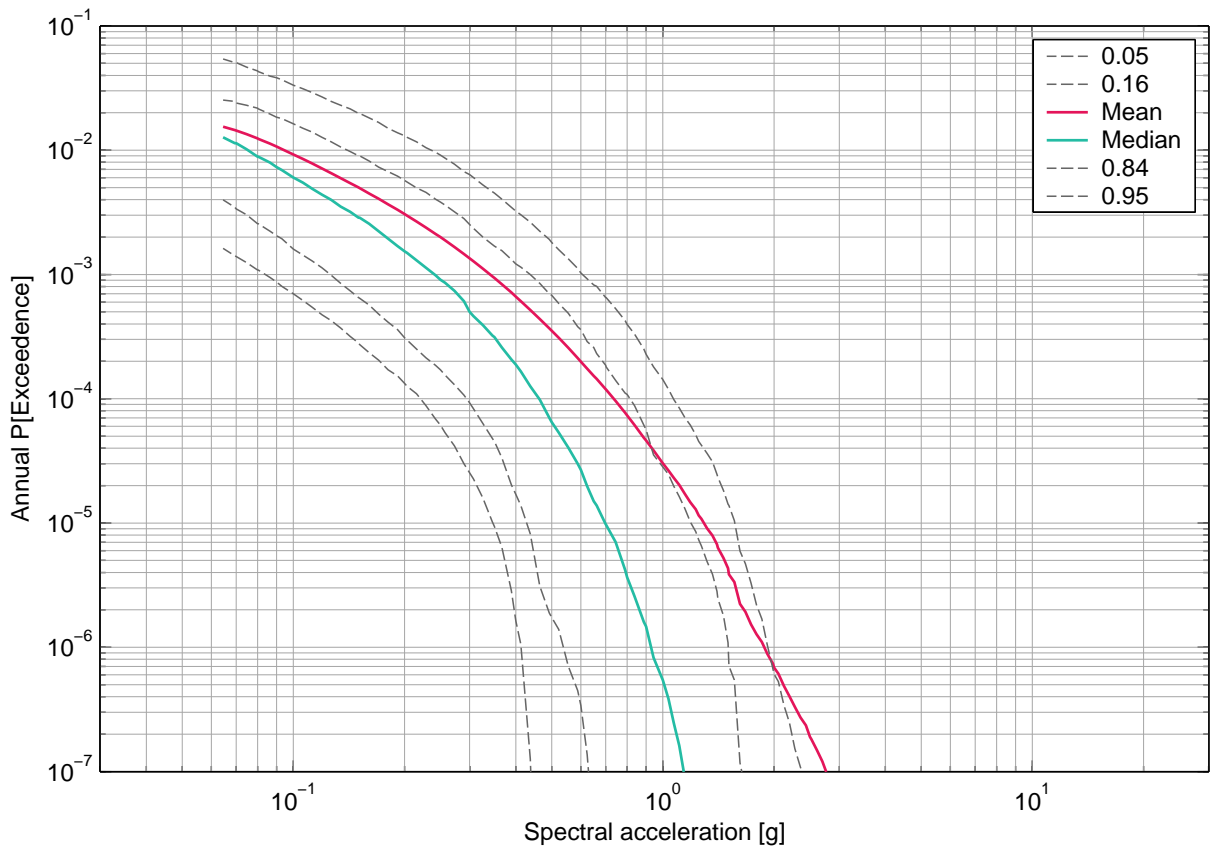

Fig. 4-2.8: Leibstadt, horizontal component, soil, surface, mean hazard and fractiles, 20 Hz.

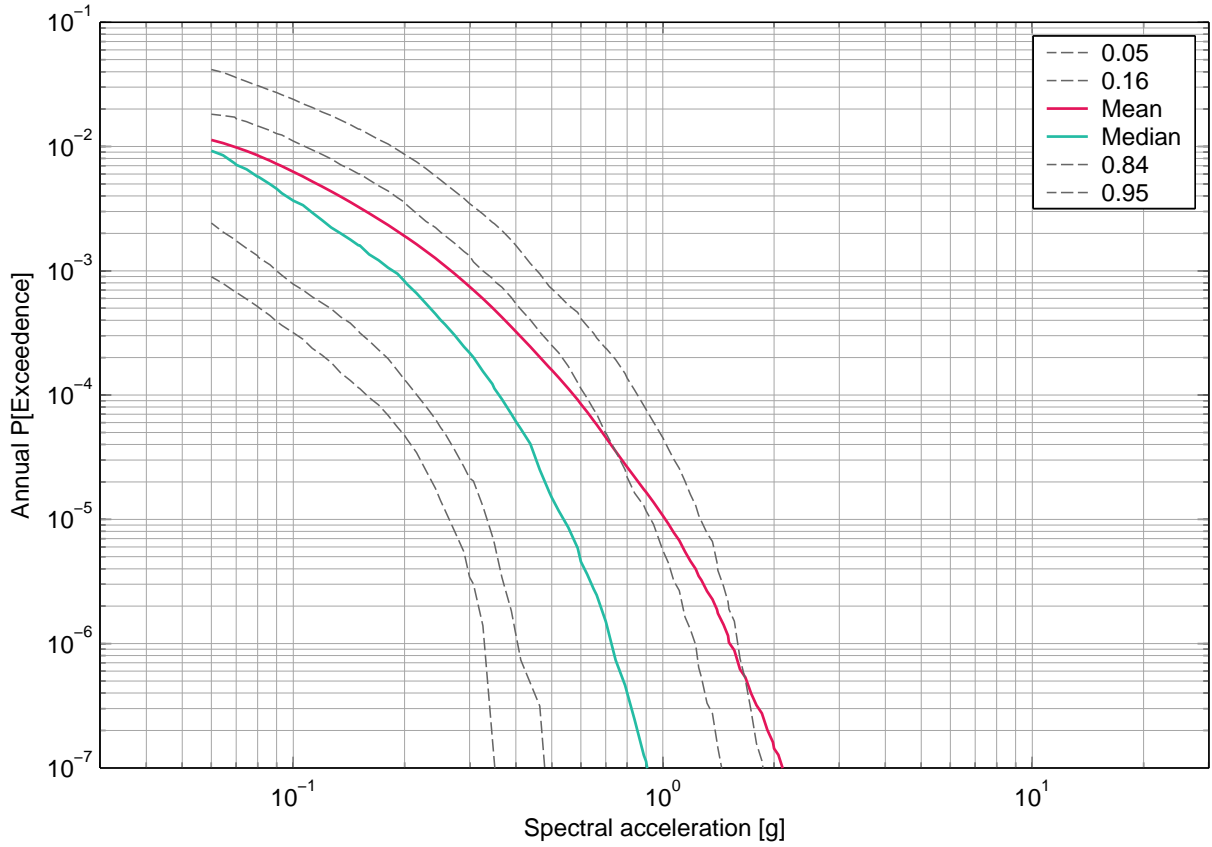

Fig. 4-2.9: Leibstadt, horizontal component, soil, surface, mean hazard and fractiles, 33 Hz.

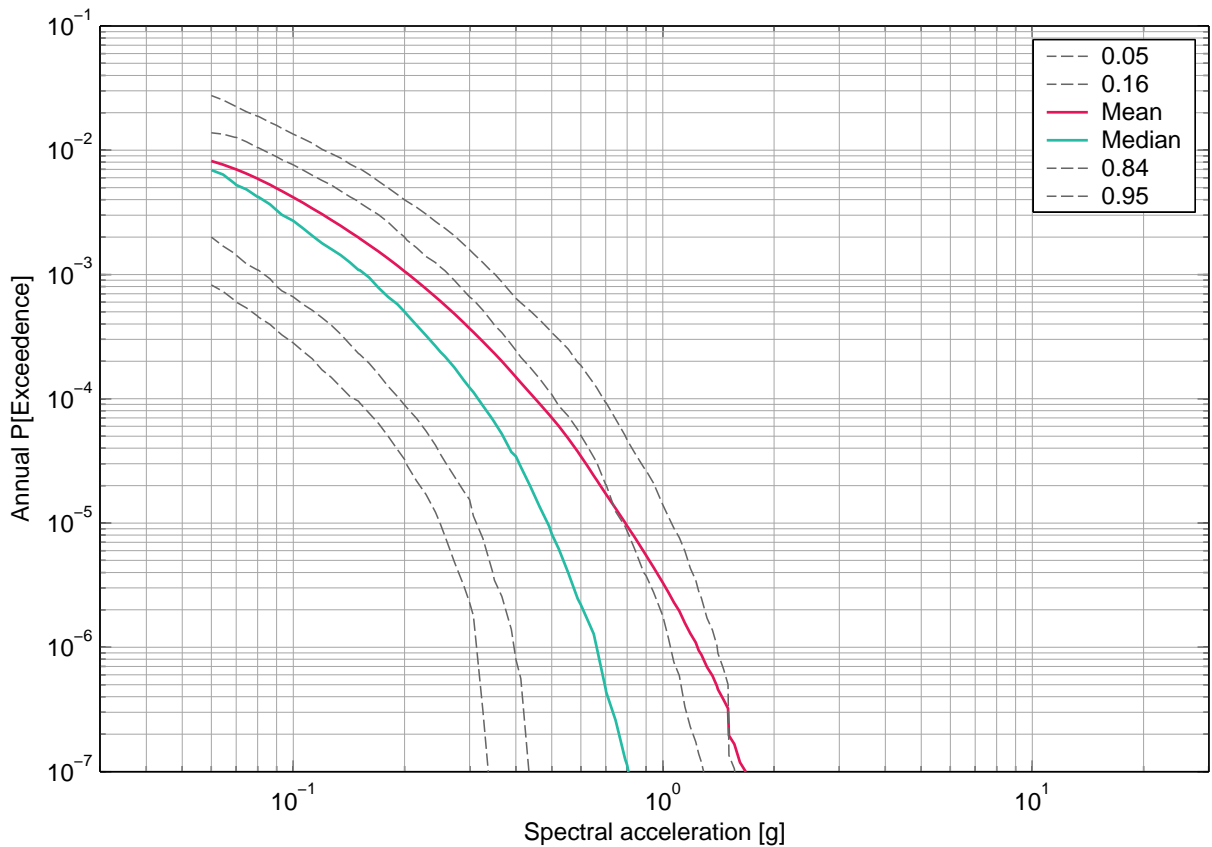

Fig. 4-2.10: Leibstadt, horizontal component, soil, surface, mean hazard and fractiles, 50 Hz.



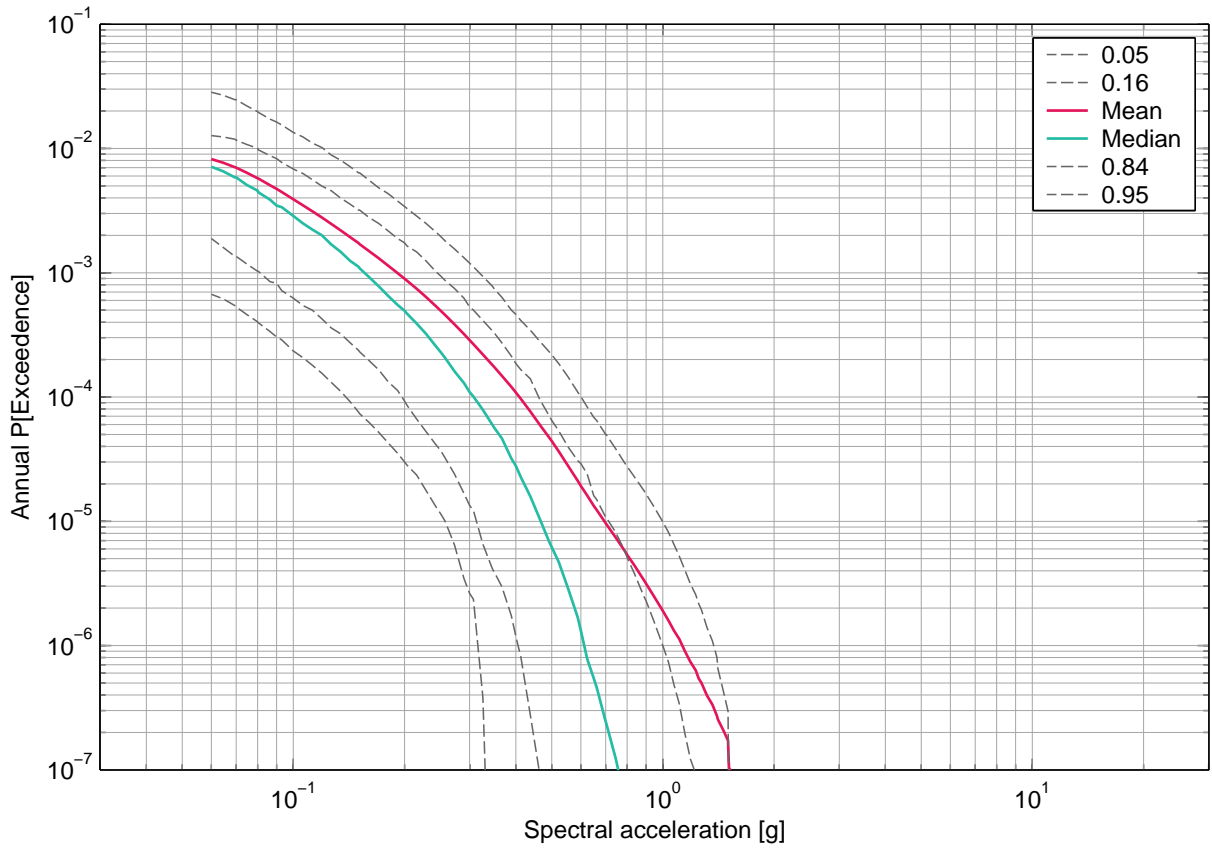

Fig. 4-2.11: Leibstadt, horizontal component, soil, surface, mean hazard and fractiles, PGA.

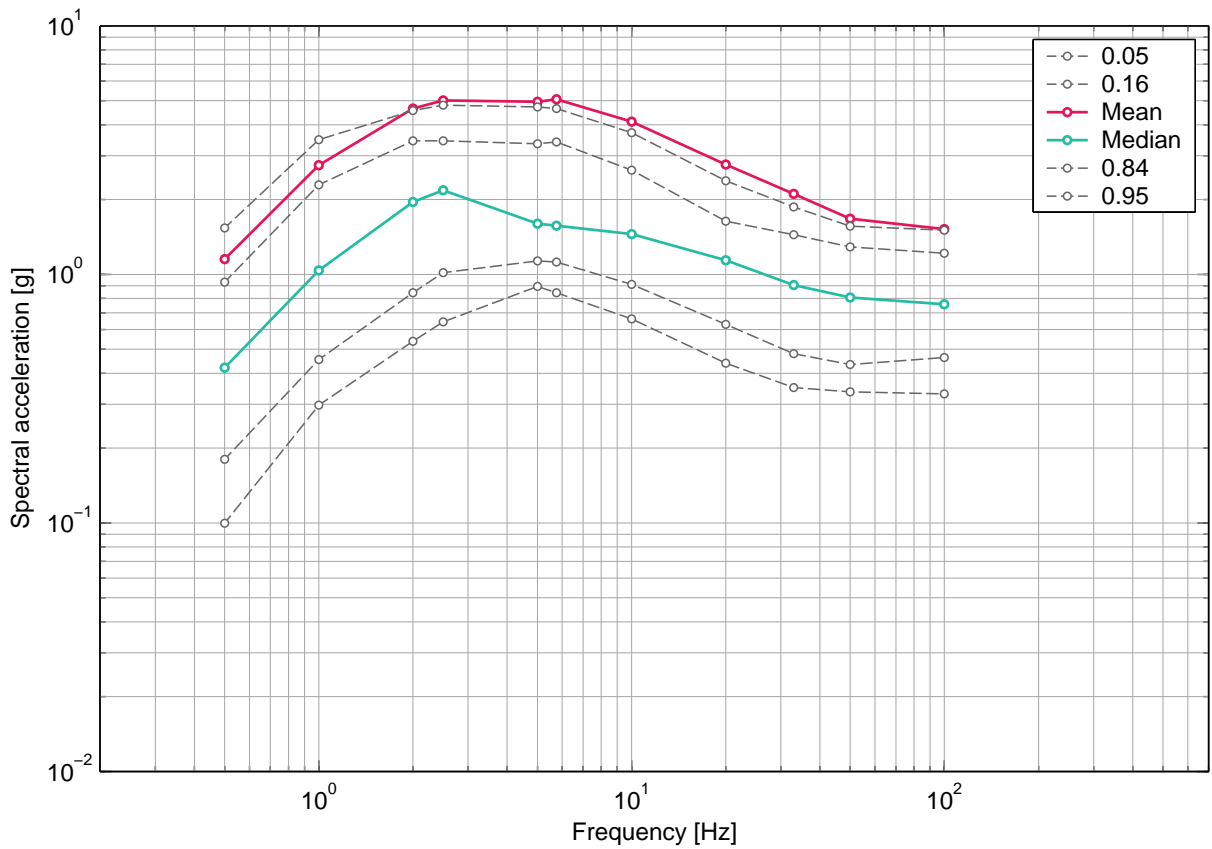

Fig. 4-2.12: Leibstadt, horizontal component, soil, surface, uniform hazard spectra for an annual probability of exceedence of 1E-07 and 5% damping.

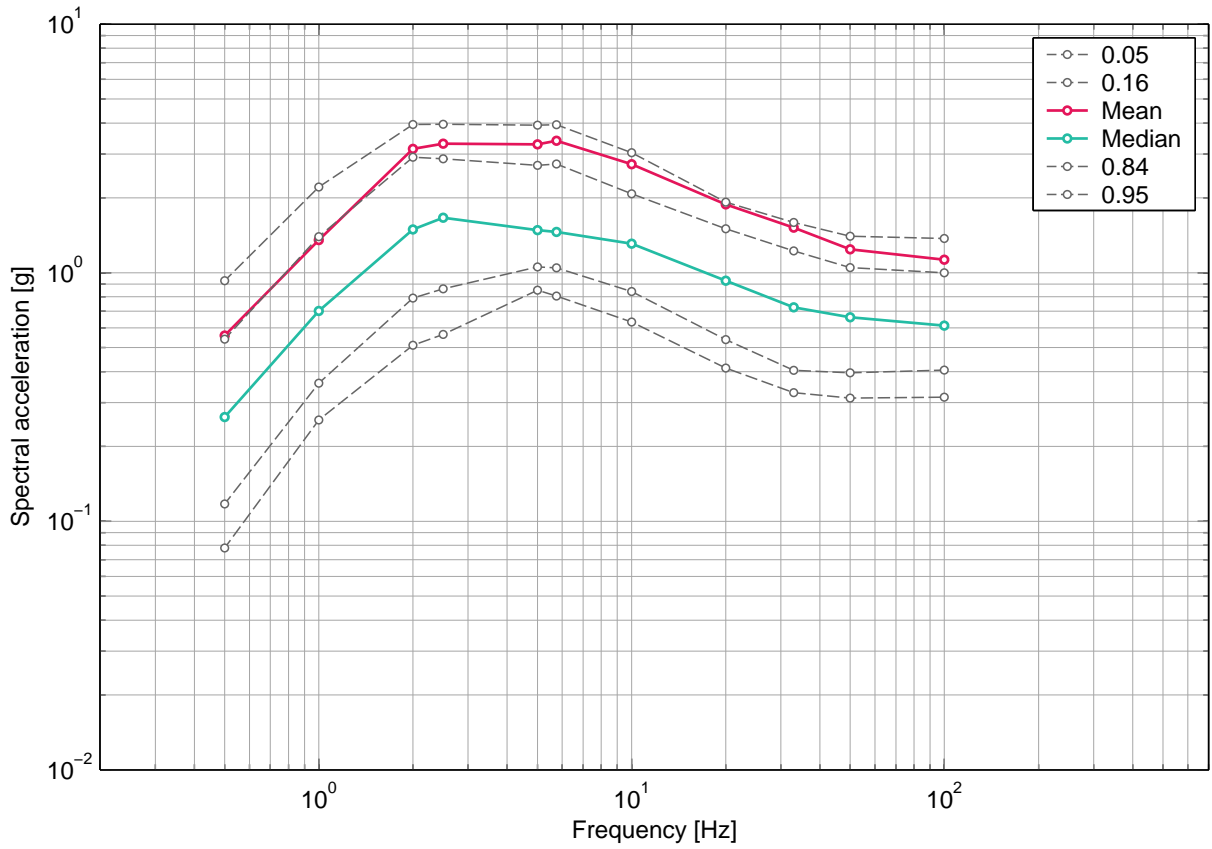

Fig. 4-2.13: Leibstadt, horizontal component, soil, surface, uniform hazard spectra for an annual probability of exceedence of 1E-06 and 5% damping.

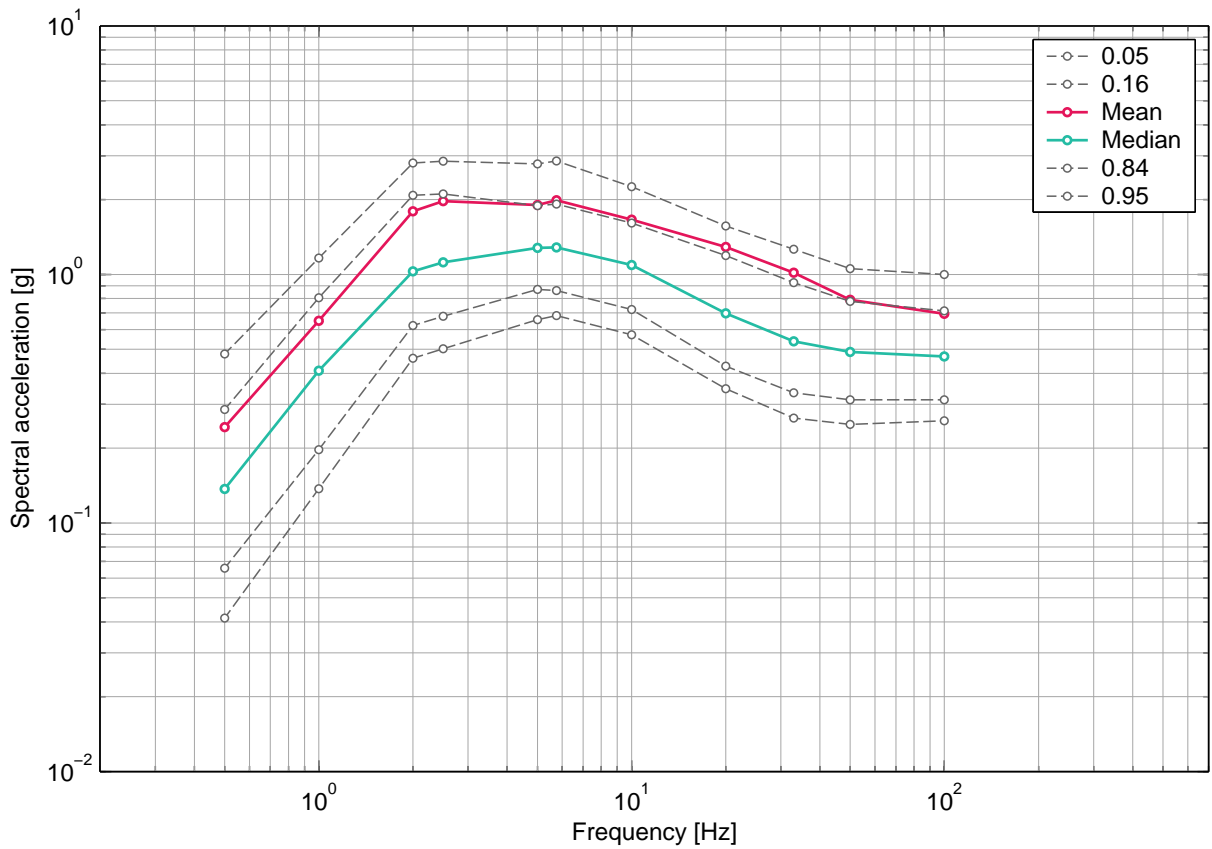

Fig. 4-2.14: Leibstadt, horizontal component, soil, surface, uniform hazard spectra for an annual probability of exceedence of 1E-05 and 5% damping.

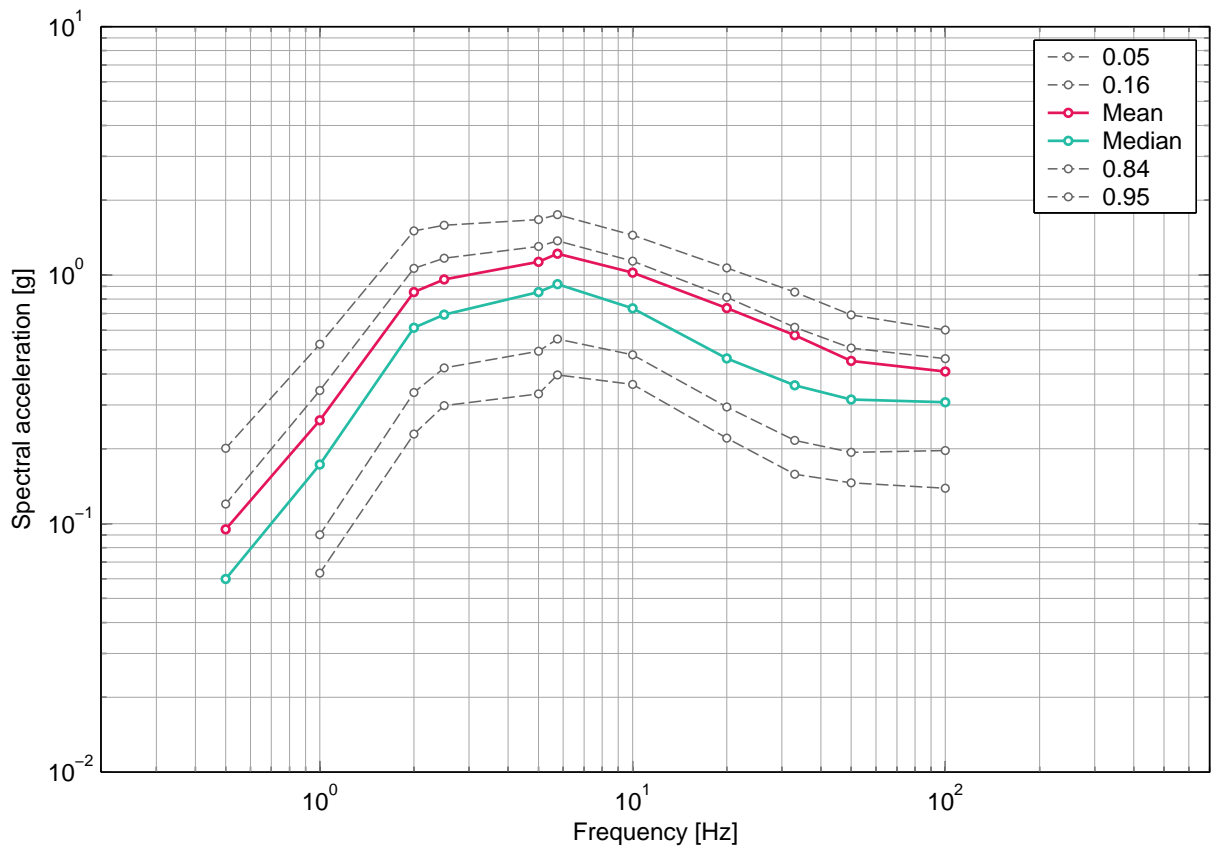

Fig. 4-2.15: Leibstadt, horizontal component, soil, surface, uniform hazard spectra for an annual probability of exceedence of  $1E-04$  and 5% damping.

### 4.3 Leibstadt, Soil Hazard, Horizontal Component, -5 m

#### List of figures

Fig. 4-3.1	Leibstadt, horizontal component, soil, -5 m, mean hazard and fractiles, 0.5 Hz.	205
Fig. 4-3.2	Leibstadt, horizontal component, soil, -5 m, mean hazard and fractiles, 1 Hz.	205
Fig. 4-3.3	Leibstadt, horizontal component, soil, -5 m, mean hazard and fractiles, 2 Hz.	206
Fig. 4-3.4	Leibstadt, horizontal component, soil, -5 m, mean hazard and fractiles, 2.5 Hz.	206
Fig. 4-3.5	Leibstadt, horizontal component, soil, -5 m, mean hazard and fractiles, 5 Hz.	207
Fig. 4-3.6	Leibstadt, horizontal component, soil, -5 m, mean hazard and fractiles, 5.75 Hz.	207
Fig. 4-3.7	Leibstadt, horizontal component, soil, -5 m, mean hazard and fractiles, 10 Hz.	208
Fig. 4-3.8	Leibstadt, horizontal component, soil, -5 m, mean hazard and fractiles, 20 Hz.	208
Fig. 4-3.9	Leibstadt, horizontal component, soil, -5 m, mean hazard and fractiles, 33 Hz.	209
Fig. 4-3.10	Leibstadt, horizontal component, soil, -5 m, mean hazard and fractiles, 50 Hz.	209
Fig. 4-3.11	Leibstadt, horizontal component, soil, -5 m, mean hazard and fractiles, PGA.	210
Fig. 4-3.12	Leibstadt, horizontal component, soil, -5 m, uniform hazard spectra for an annual probability of exceedence of 1E-07 and 5% damping.	210
Fig. 4-3.13	Leibstadt, horizontal component, soil, -5 m, uniform hazard spectra for an annual probability of exceedence of 1E-06 and 5% damping.	211
Fig. 4-3.14	Leibstadt, horizontal component, soil, -5 m, uniform hazard spectra for an annual probability of exceedence of 1E-05 and 5% damping.	211
Fig. 4-3.15	Leibstadt, horizontal component, soil, -5 m, uniform hazard spectra for an annual probability of exceedence of 1E-04 and 5% damping.	212

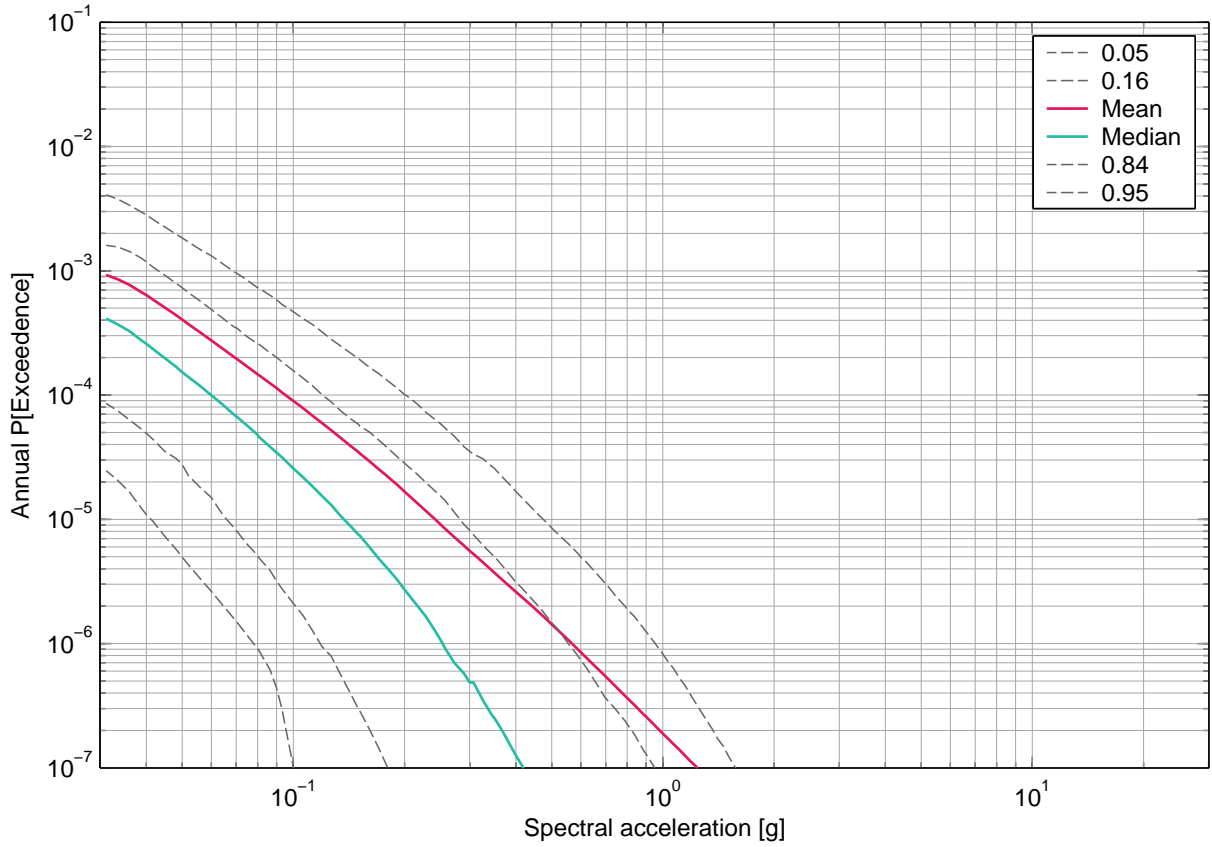

Fig. 4-3.1: Leibstadt, horizontal component, soil, -5 m, mean hazard and fractiles, 0.5 Hz.

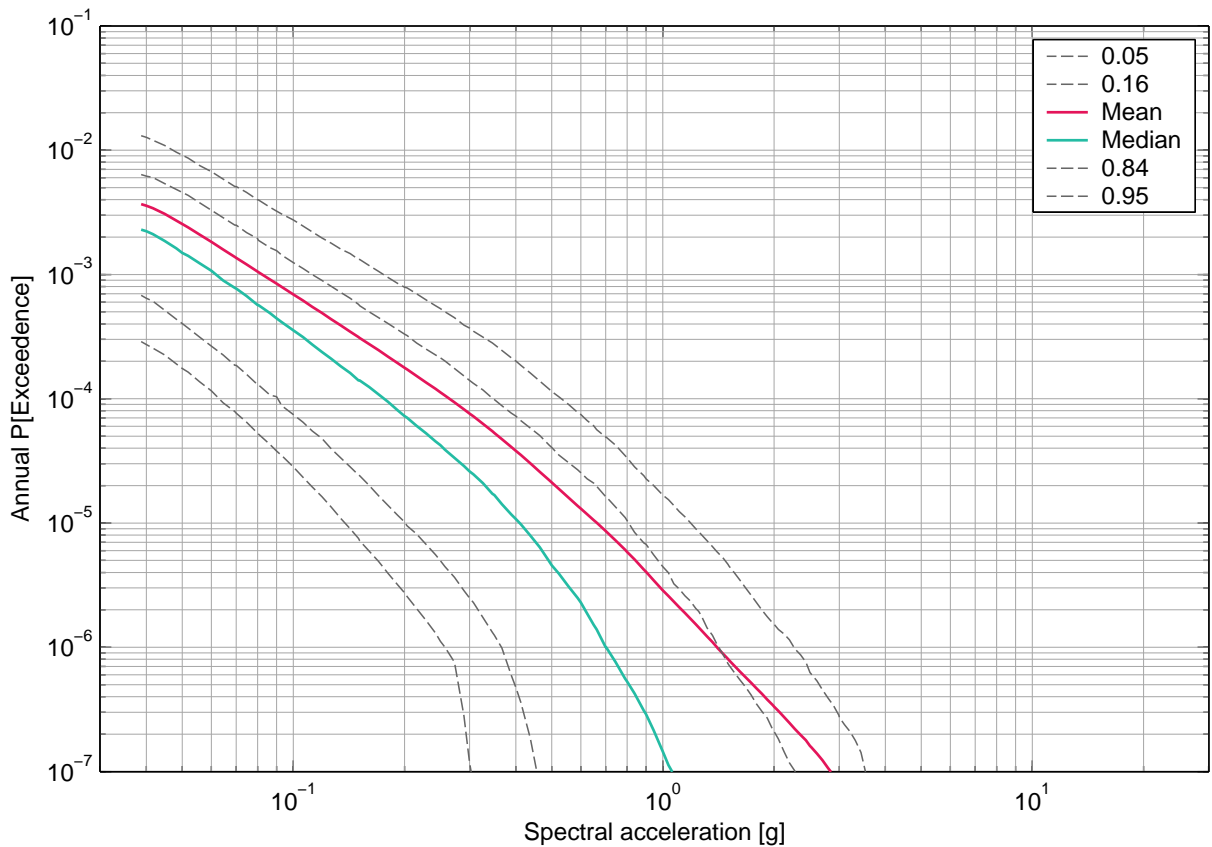

Fig. 4-3.2: Leibstadt, horizontal component, soil, -5 m, mean hazard and fractiles, 1 Hz.

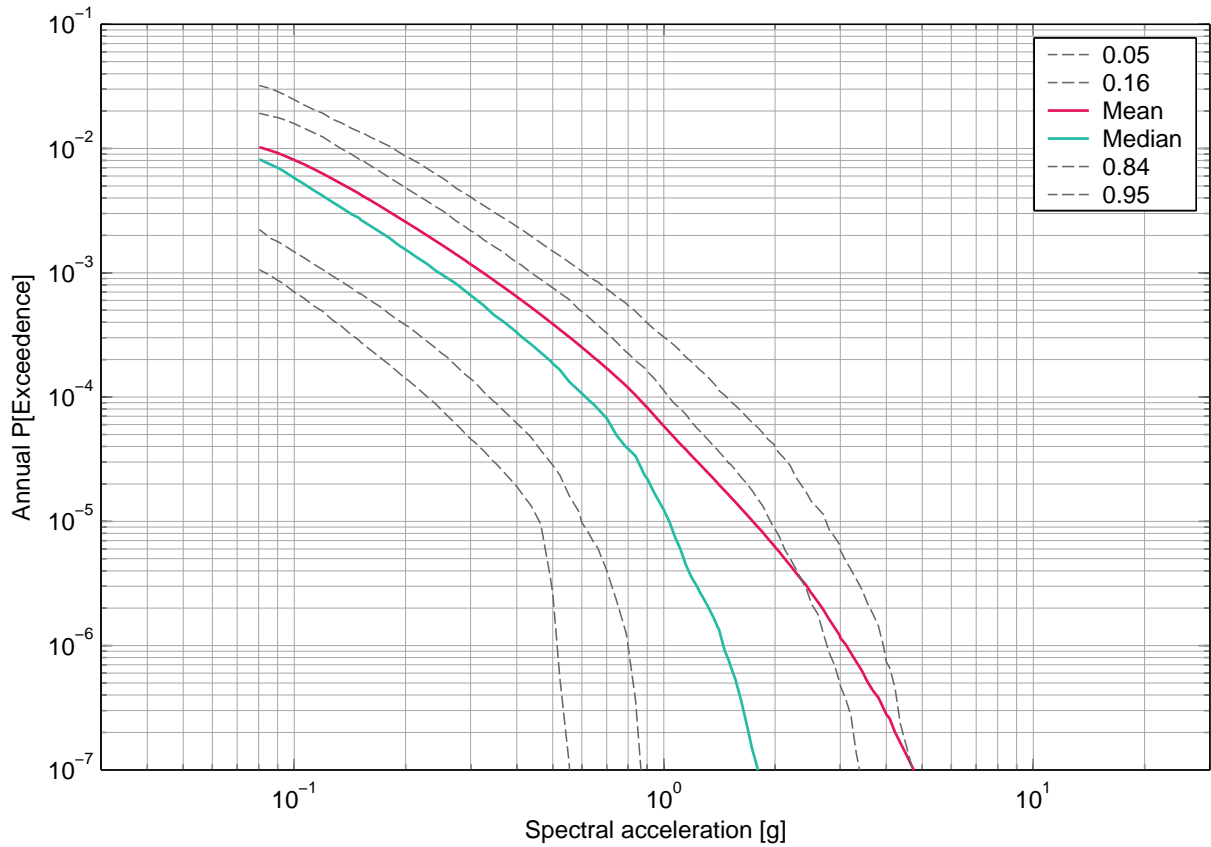

Fig. 4-3.3: Leibstadt, horizontal component, soil, -5 m, mean hazard and fractiles, 2 Hz.

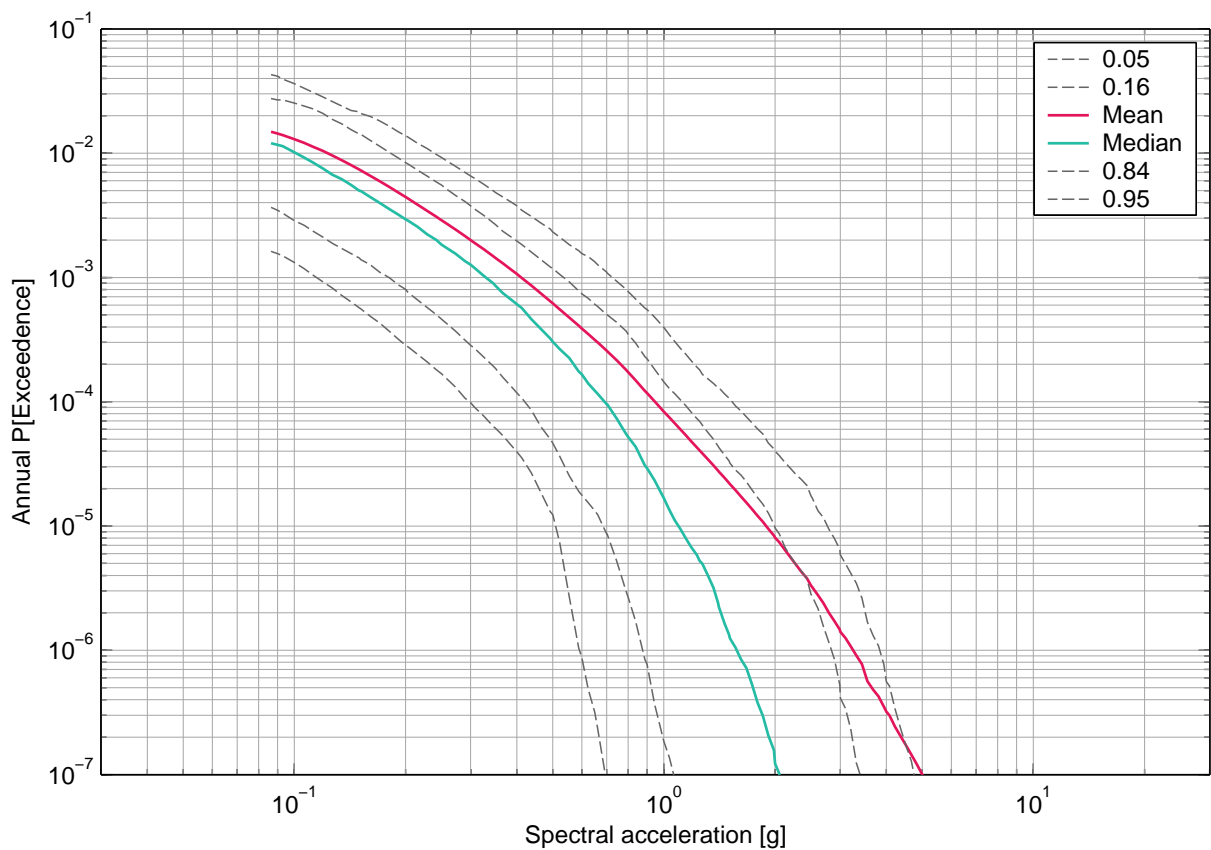

Fig. 4-3.4: Leibstadt, horizontal component, soil, -5 m, mean hazard and fractiles, 2.5 Hz.

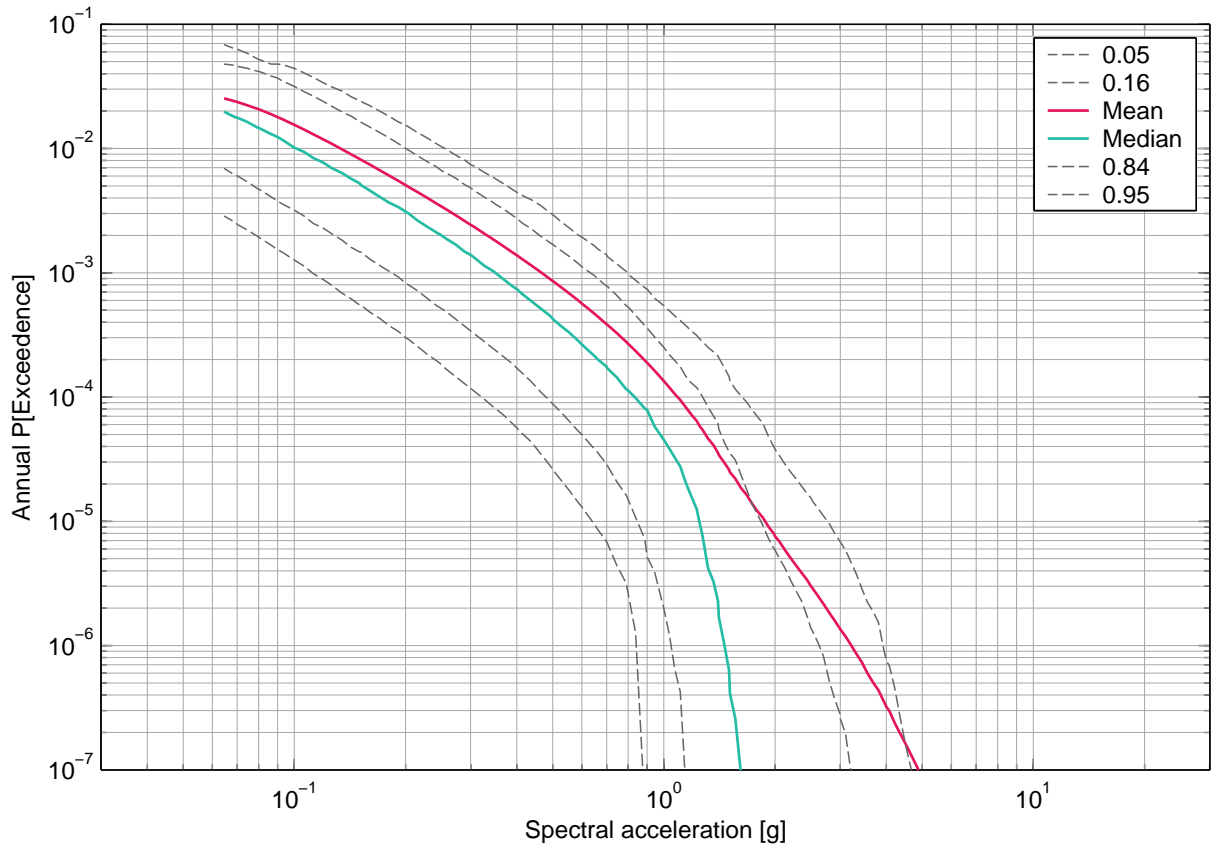

Fig. 4-3.5: Leibstadt, horizontal component, soil, -5 m, mean hazard and fractiles, 5 Hz.

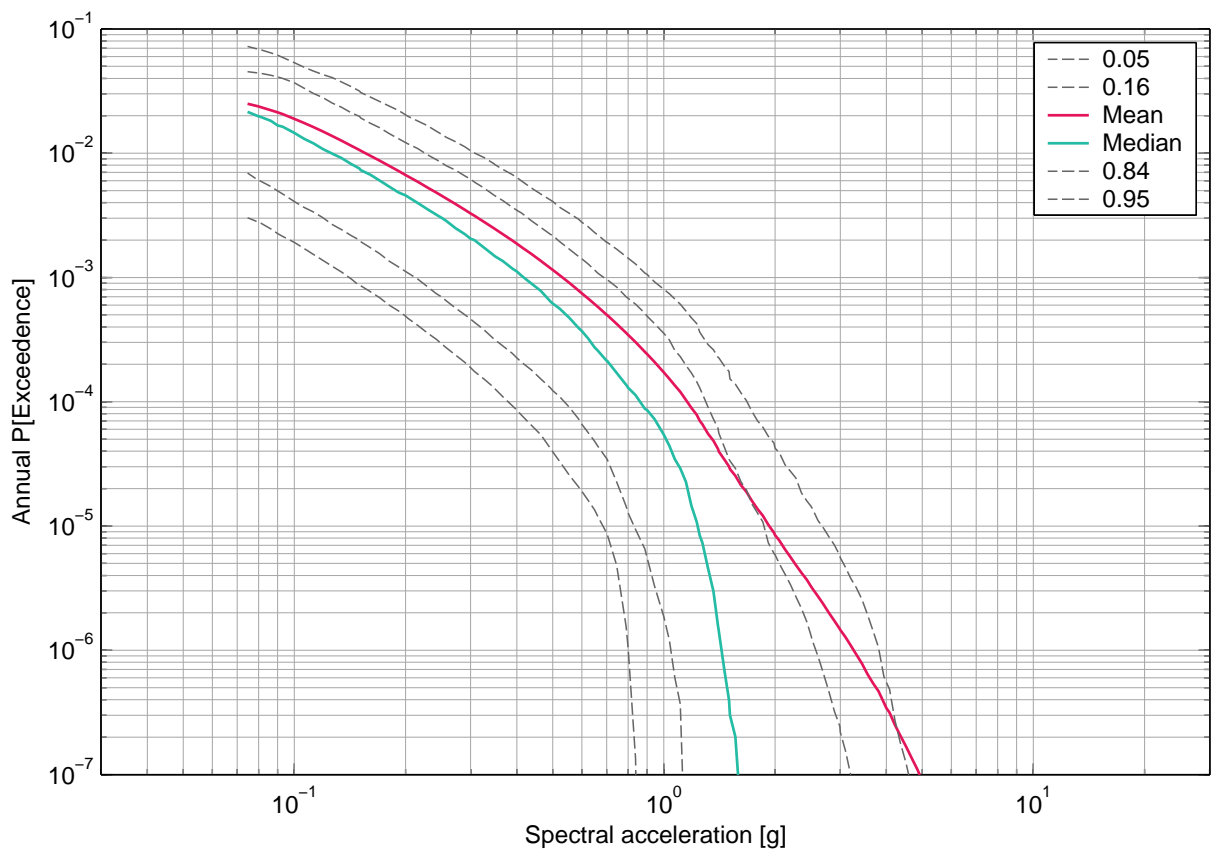

Fig. 4-3.6: Leibstadt, horizontal component, soil, -5 m, mean hazard and fractiles, 5.75 Hz.

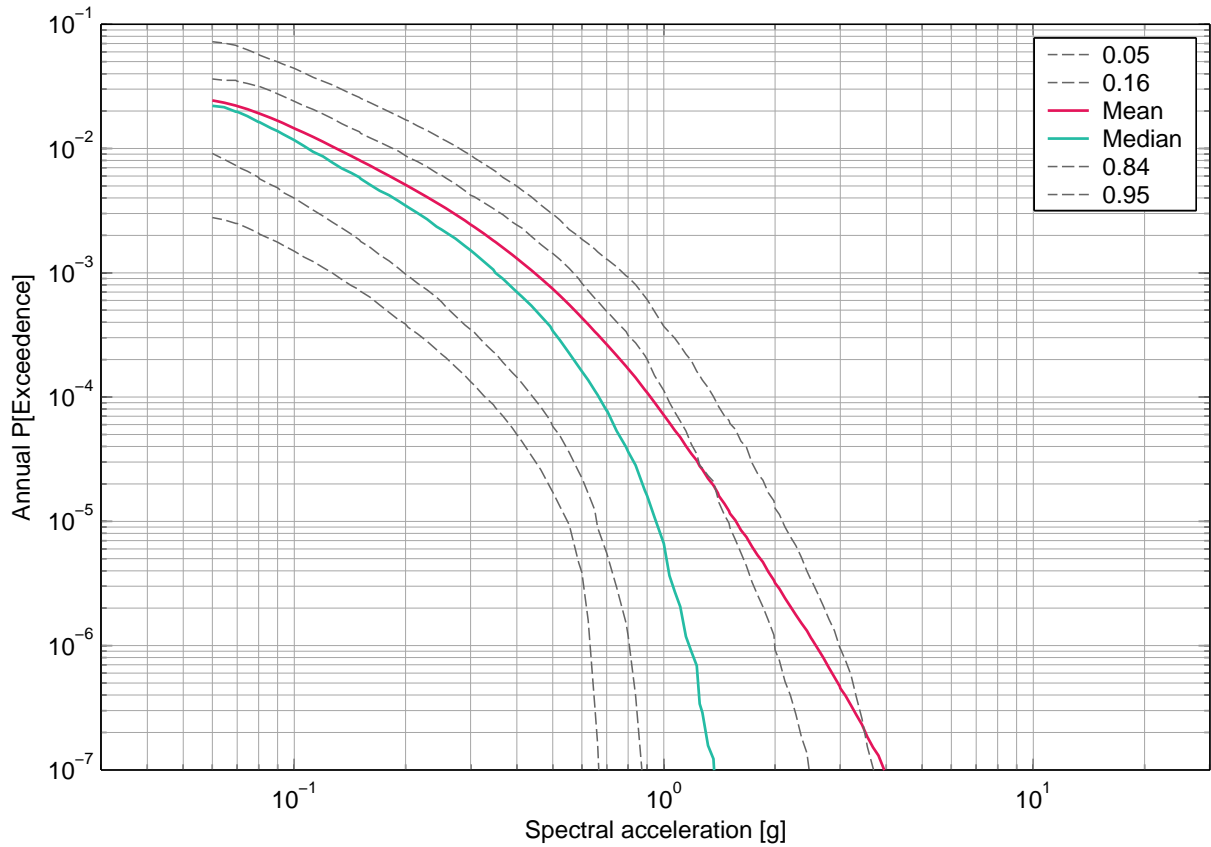

Fig. 4-3.7: Leibstadt, horizontal component, soil, -5 m, mean hazard and fractiles, 10 Hz.

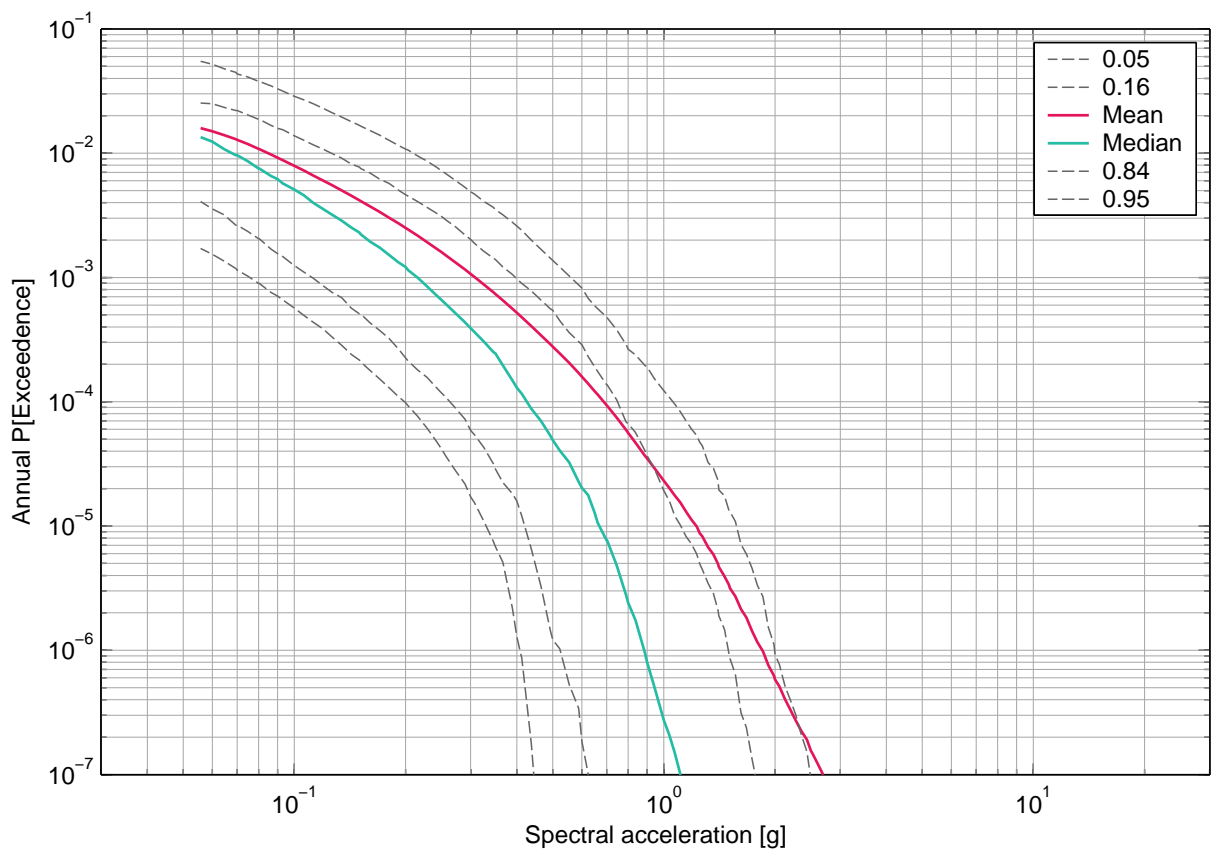

Fig. 4-3.8: Leibstadt, horizontal component, soil, -5 m, mean hazard and fractiles, 20 Hz.



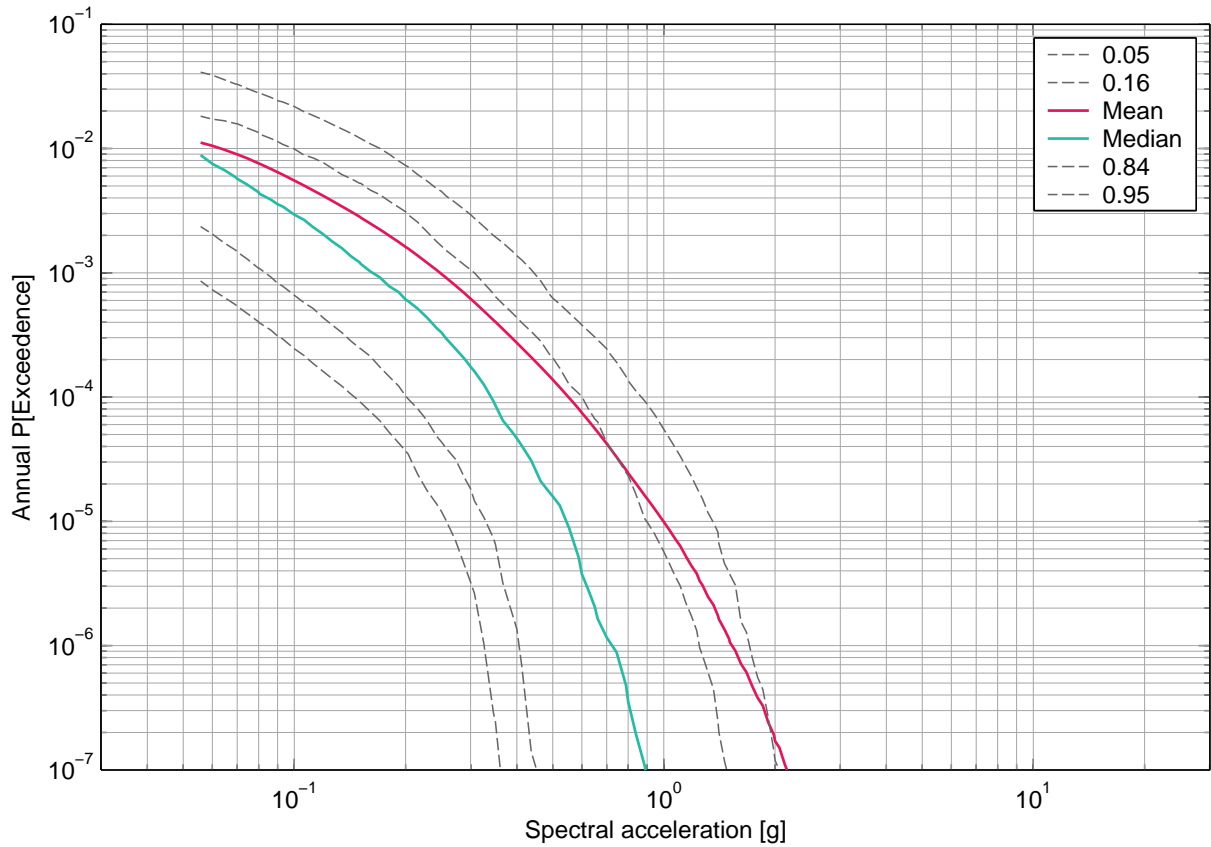

Fig. 4-3.9: Leibstadt, horizontal component, soil, -5 m, mean hazard and fractiles, 33 Hz.

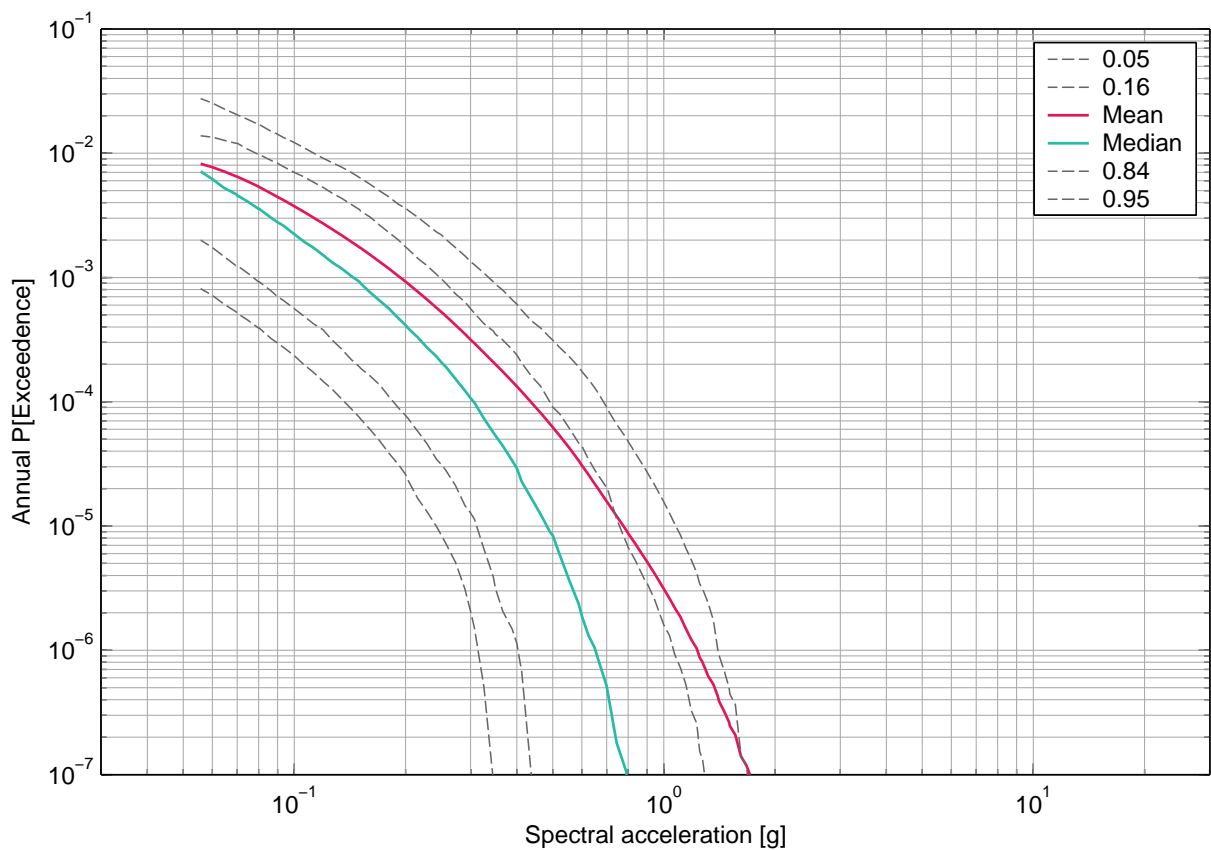

Fig. 4-3.10: Leibstadt, horizontal component, soil, -5 m, mean hazard and fractiles, 50 Hz.

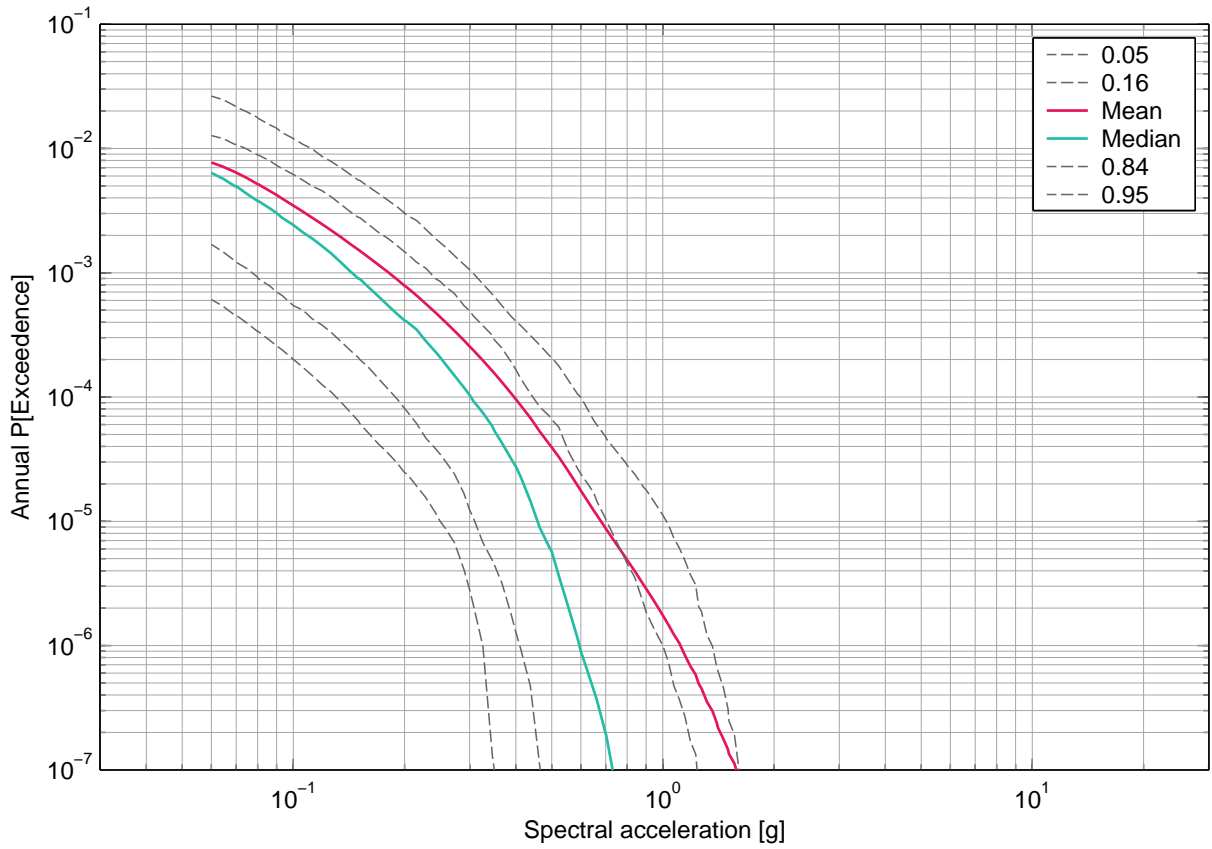

Fig. 4-3.11: Leibstadt, horizontal component, soil, -5 m, mean hazard and fractiles, PGA.

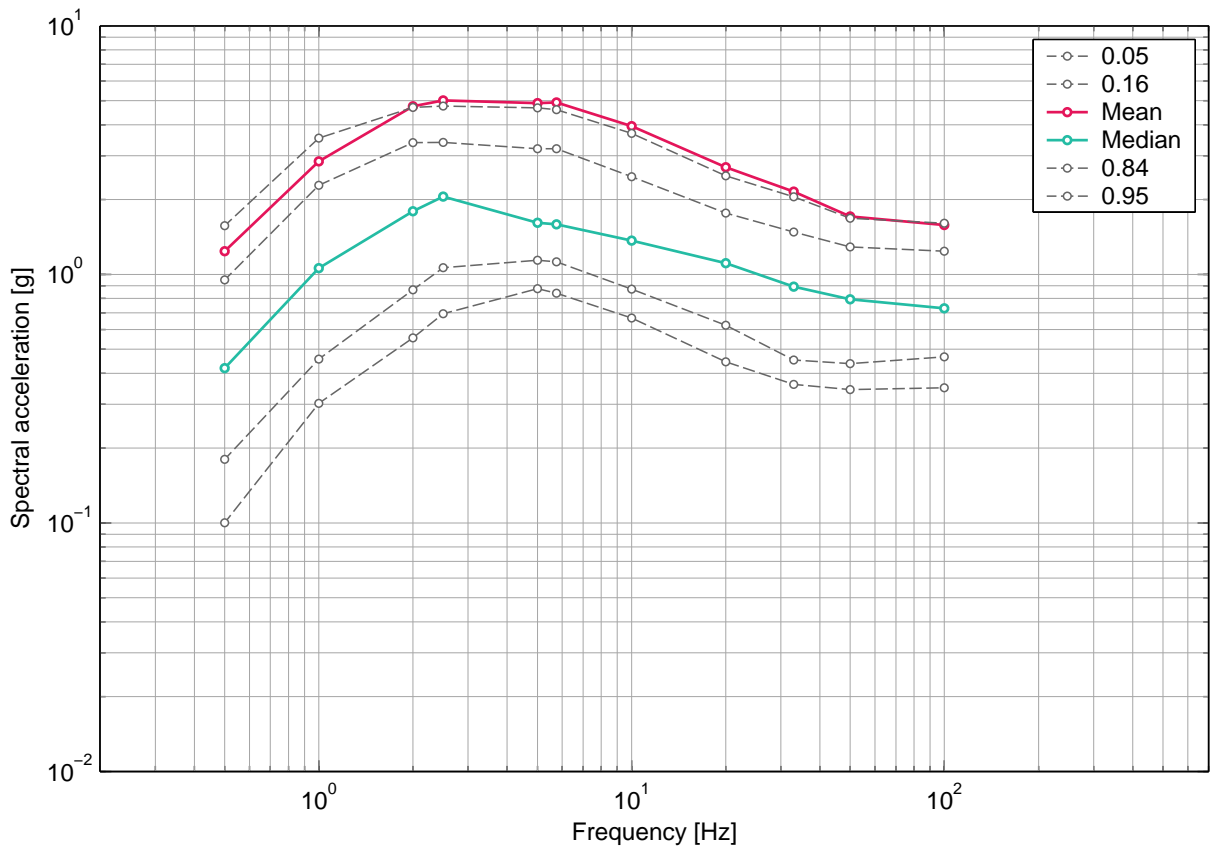

Fig. 4-3.12: Leibstadt, horizontal component, soil, -5 m, uniform hazard spectra for an annual probability of exceedence of 1E-07 and 5% damping.

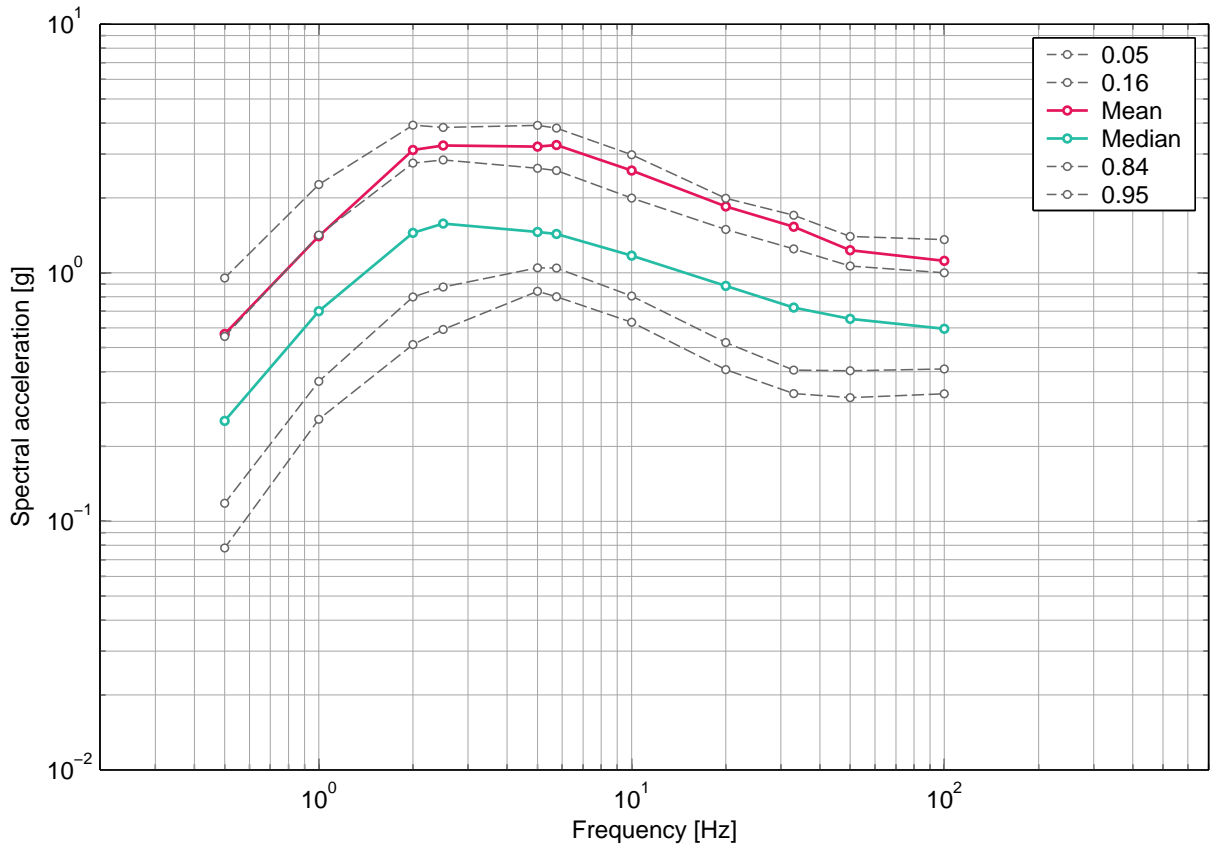

Fig. 4-3.13: Leibstadt, horizontal component, soil, -5 m, uniform hazard spectra for an annual probability of exceedence of 1E-06 and 5% damping.

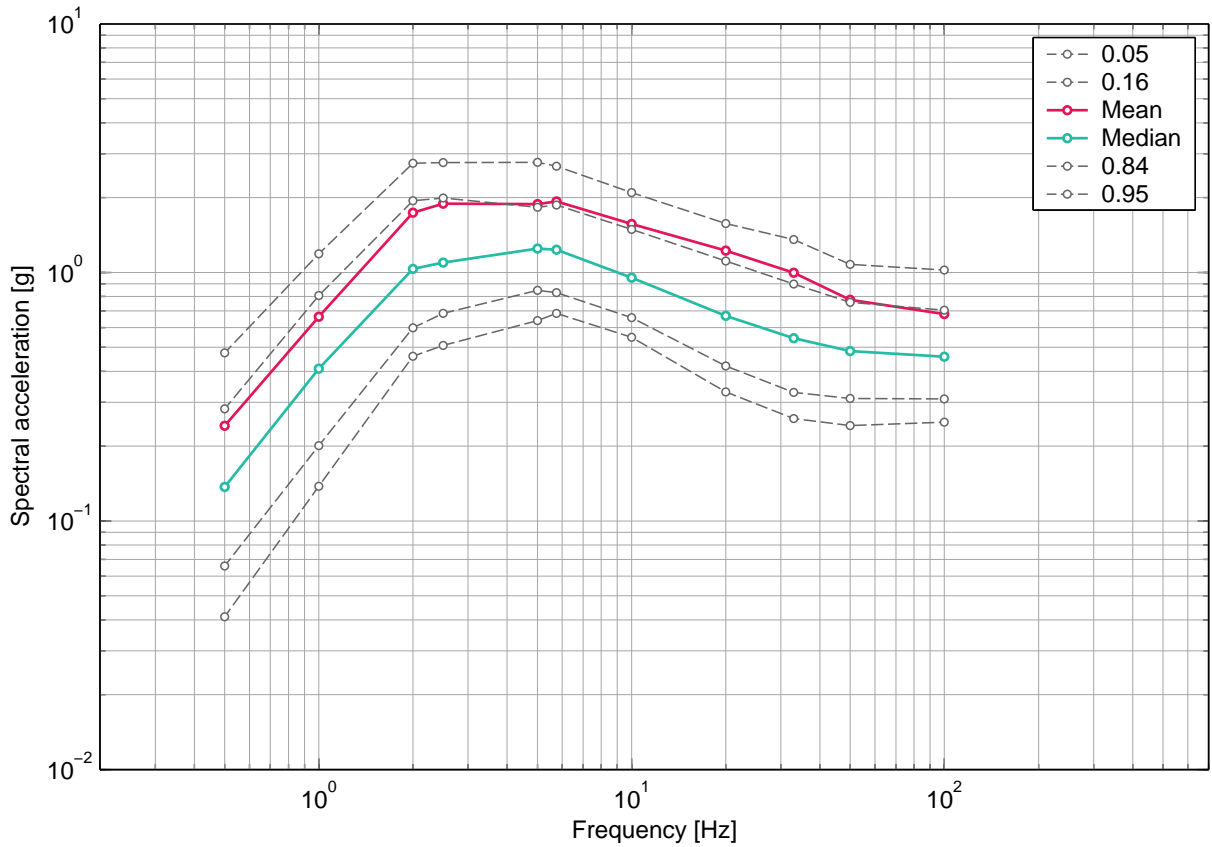

Fig. 4-3.14: Leibstadt, horizontal component, soil, -5 m, uniform hazard spectra for an annual probability of exceedence of 1E-05 and 5% damping.

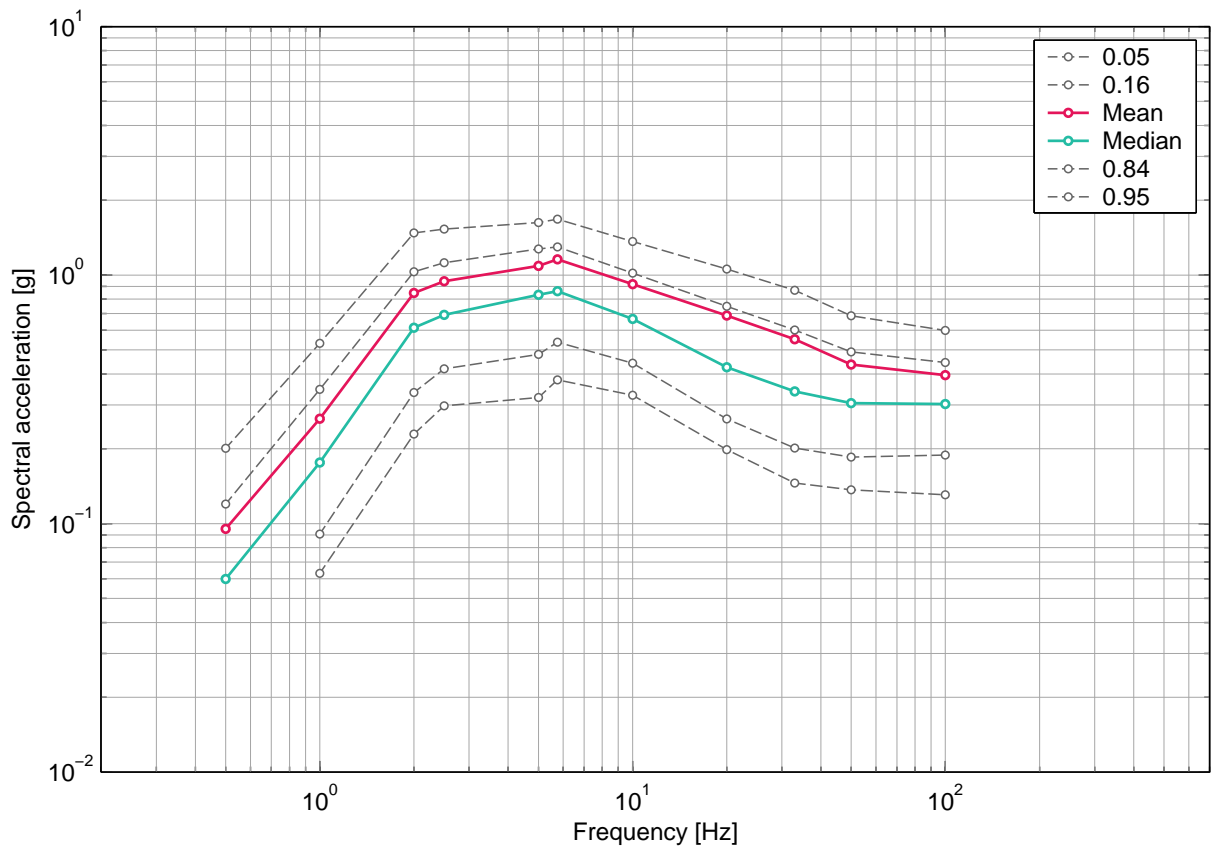

Fig. 4-3.15: Leibstadt, horizontal component, soil, -5 m, uniform hazard spectra for an annual probability of exceedence of  $1E-04$  and 5% damping.

#### 4.4 Leibstadt, Soil Hazard, Horizontal Component, -10 m

##### List of figures

Fig. 4-4.1	Leibstadt, horizontal component, soil, -10 m, mean hazard and fractiles, 0.5 Hz.	214
Fig. 4-4.2	Leibstadt, horizontal component, soil, -10 m, mean hazard and fractiles, 1 Hz.	214
Fig. 4-4.3	Leibstadt, horizontal component, soil, -10 m, mean hazard and fractiles, 2 Hz.	215
Fig. 4-4.4	Leibstadt, horizontal component, soil, -10 m, mean hazard and fractiles, 2.5 Hz.	215
Fig. 4-4.5	Leibstadt, horizontal component, soil, -10 m, mean hazard and fractiles, 5 Hz.	216
Fig. 4-4.6	Leibstadt, horizontal component, soil, -10 m, mean hazard and fractiles, 5.75 Hz.	216
Fig. 4-4.7	Leibstadt, horizontal component, soil, -10 m, mean hazard and fractiles, 10 Hz.	217
Fig. 4-4.8	Leibstadt, horizontal component, soil, -10 m, mean hazard and fractiles, 20 Hz.	217
Fig. 4-4.9	Leibstadt, horizontal component, soil, -10 m, mean hazard and fractiles, 33 Hz.	218
Fig. 4-4.10	Leibstadt, horizontal component, soil, -10 m, mean hazard and fractiles, 50 Hz.	218
Fig. 4-4.11	Leibstadt, horizontal component, soil, -10 m, mean hazard and fractiles, PGA.	219
Fig. 4-4.12	Leibstadt, horizontal component, soil, -10 m, uniform hazard spectra for an annual probability of exceedence of 1E-07 and 5% damping.	219
Fig. 4-4.13	Leibstadt, horizontal component, soil, -10 m, uniform hazard spectra for an annual probability of exceedence of 1E-06 and 5% damping.	220
Fig. 4-4.14	Leibstadt, horizontal component, soil, -10 m, uniform hazard spectra for an annual probability of exceedence of 1E-05 and 5% damping.	220
Fig. 4-4.15	Leibstadt, horizontal component, soil, -10 m, uniform hazard spectra for an annual probability of exceedence of 1E-04 and 5% damping.	221

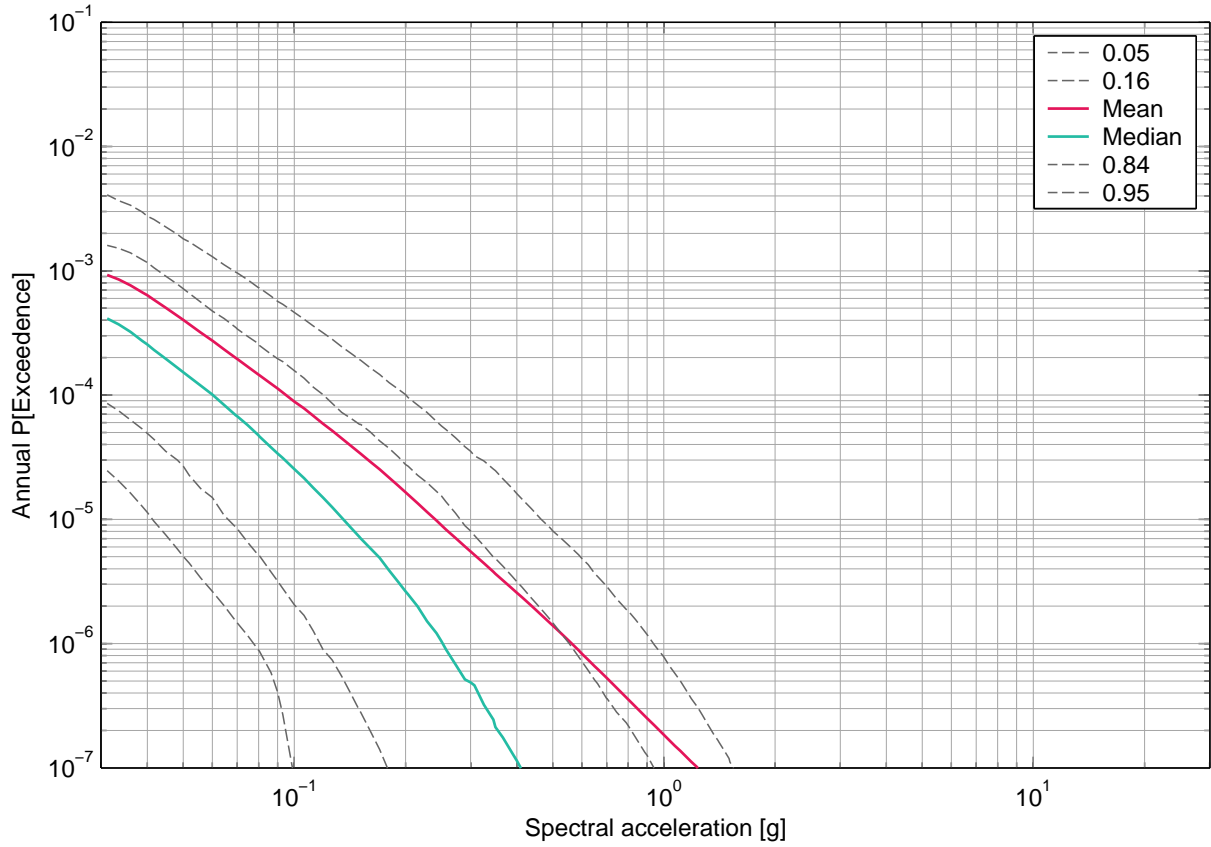

Fig. 4-4.1: Leibstadt, horizontal component, soil, -10 m, mean hazard and fractiles, 0.5 Hz.

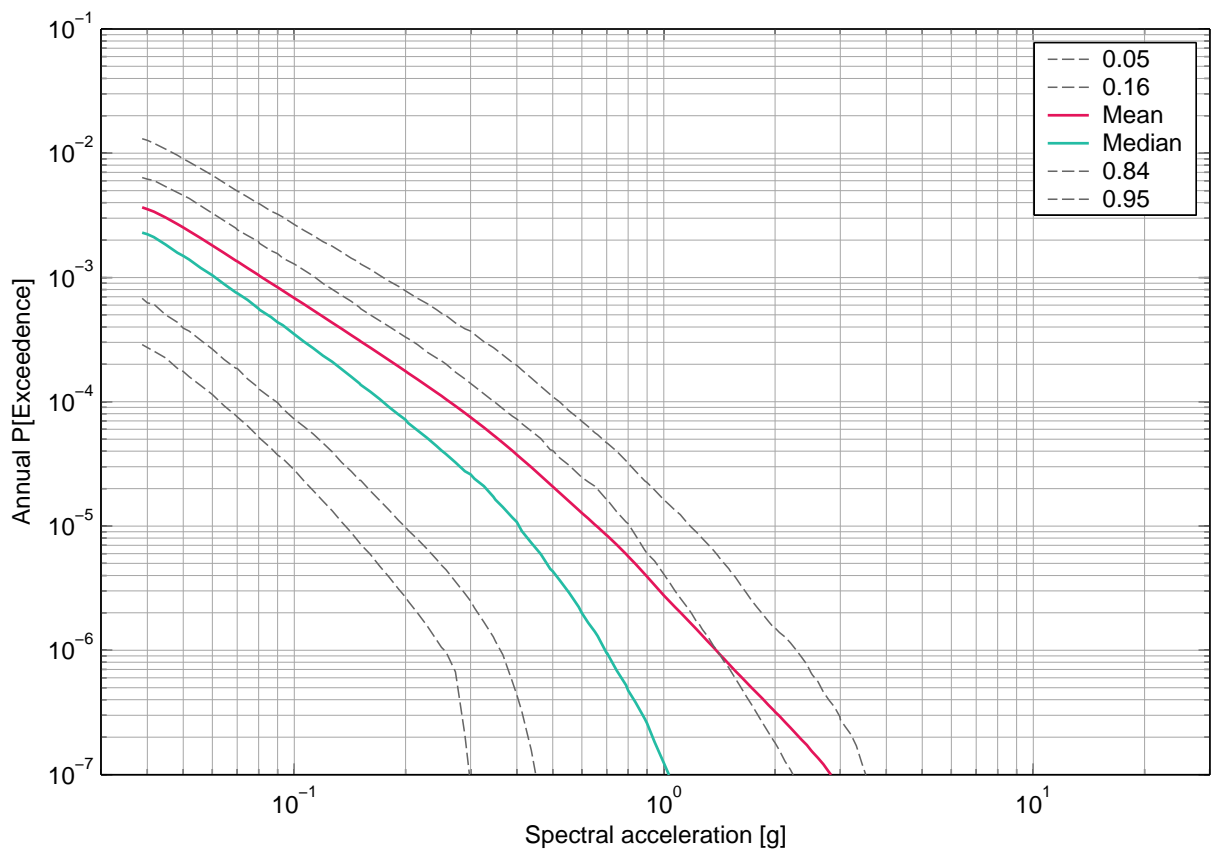

Fig. 4-4.2: Leibstadt, horizontal component, soil, -10 m, mean hazard and fractiles, 1 Hz.

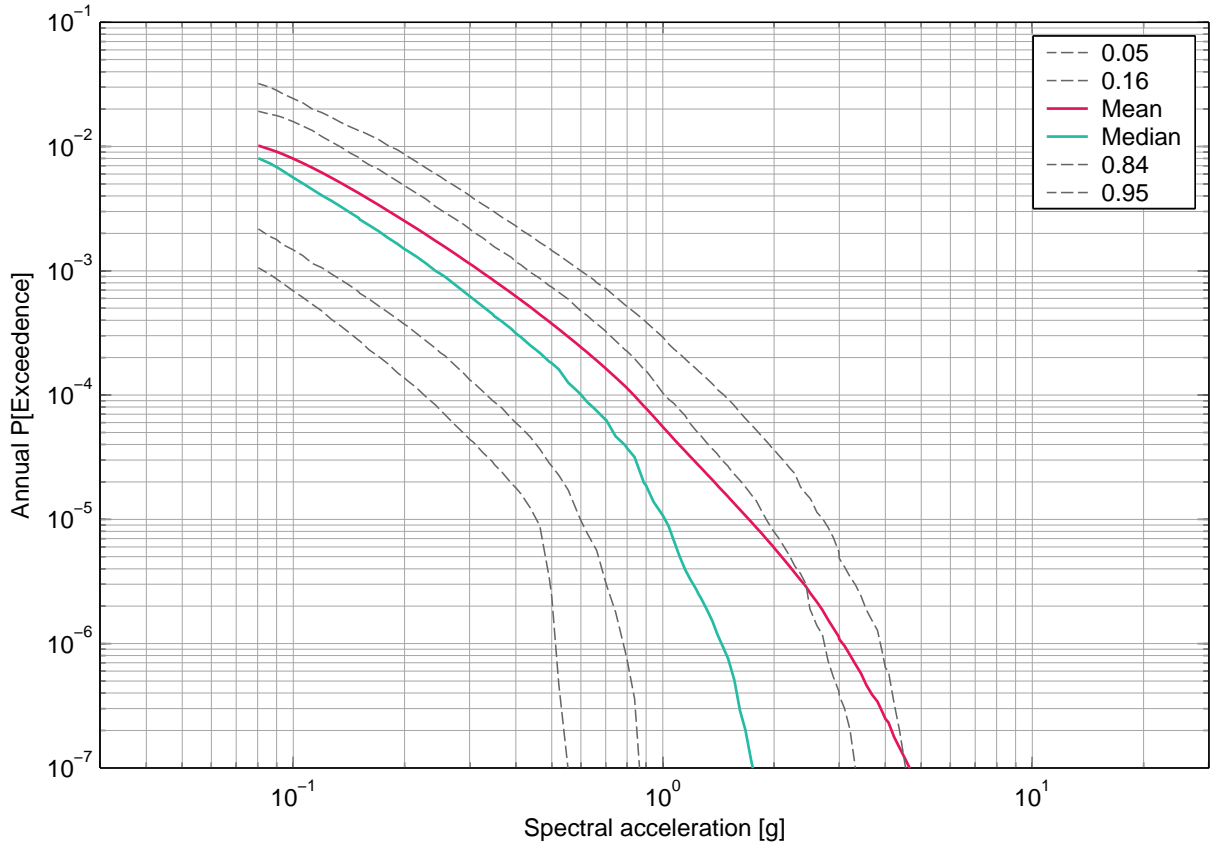

Fig. 4-4.3: Leibstadt, horizontal component, soil, -10 m, mean hazard and fractiles, 2 Hz.

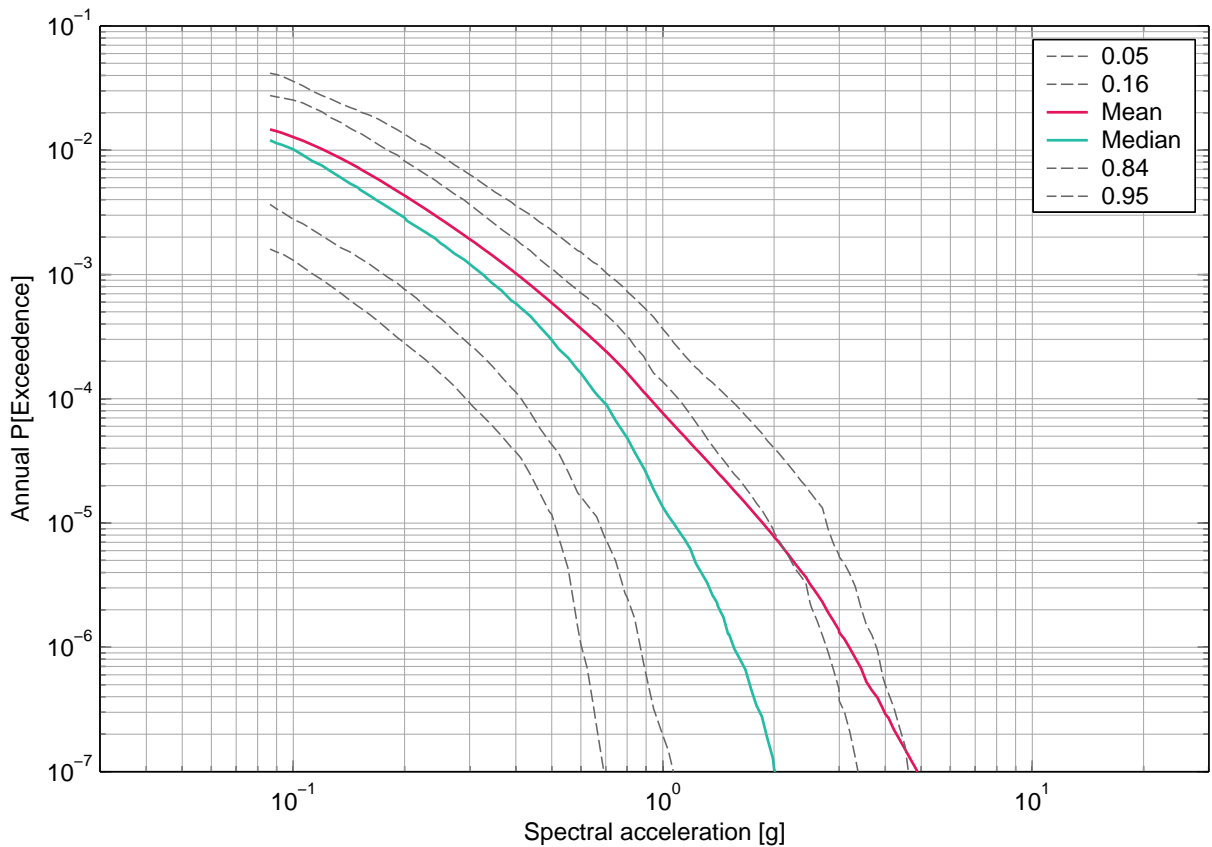

Fig. 4-4.4: Leibstadt, horizontal component, soil, -10 m, mean hazard and fractiles, 2.5 Hz.

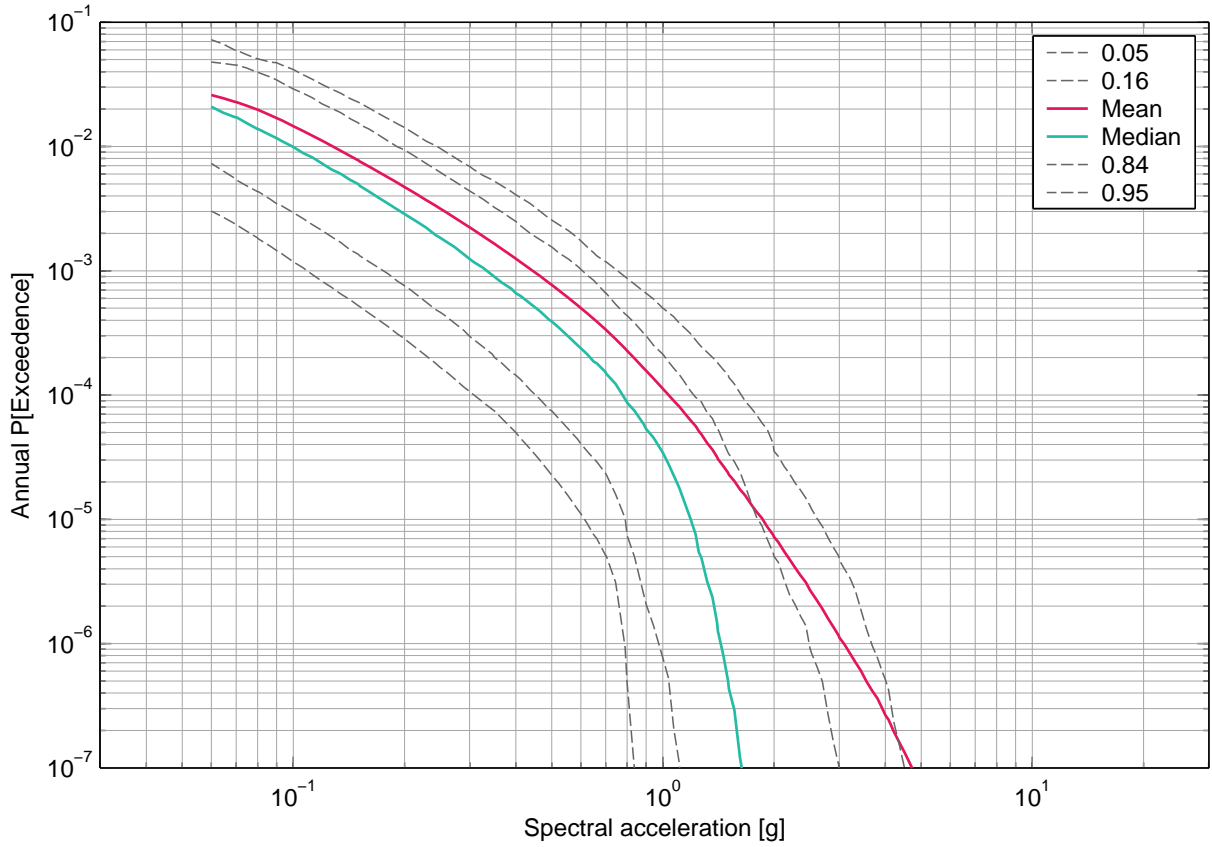

Fig. 4-4.5: Leibstadt, horizontal component, soil, -10 m, mean hazard and fractiles, 5 Hz.

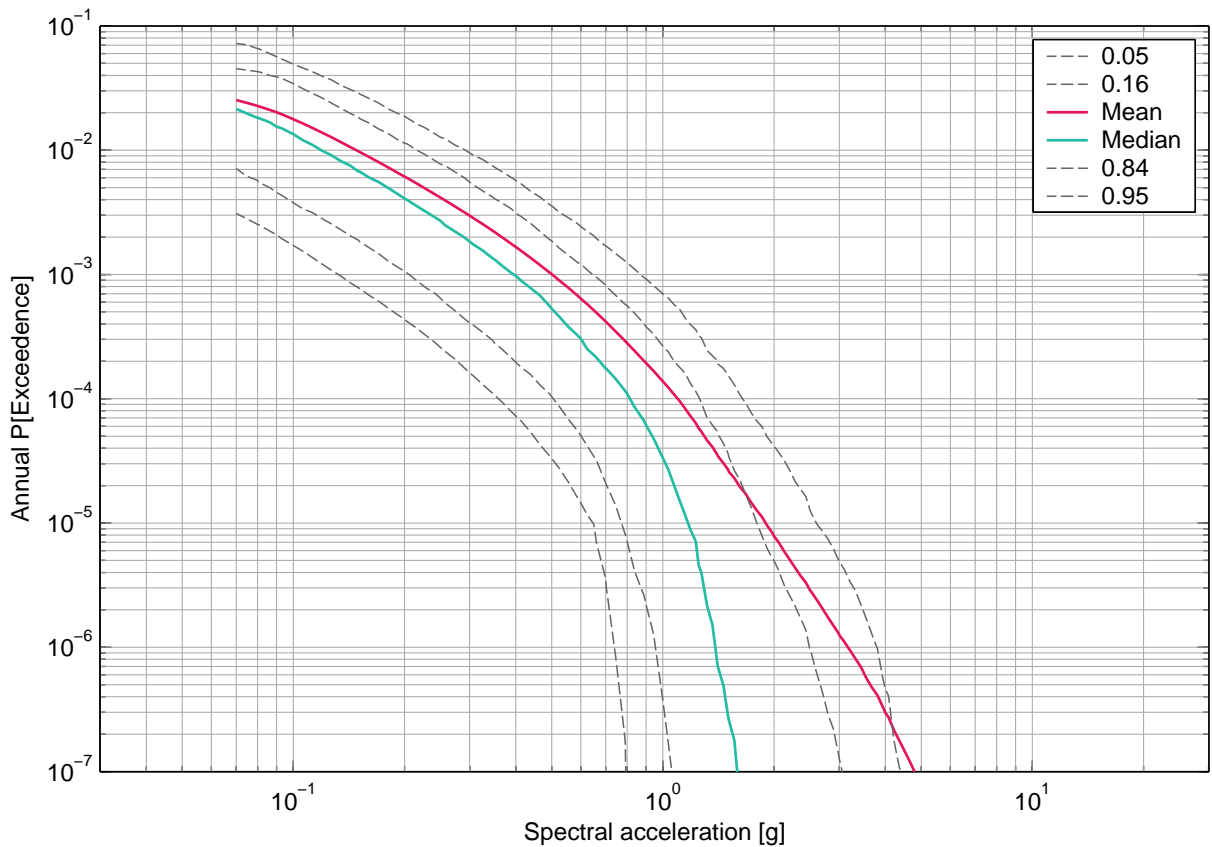

Fig. 4-4.6: Leibstadt, horizontal component, soil, -10 m, mean hazard and fractiles, 5.75 Hz.



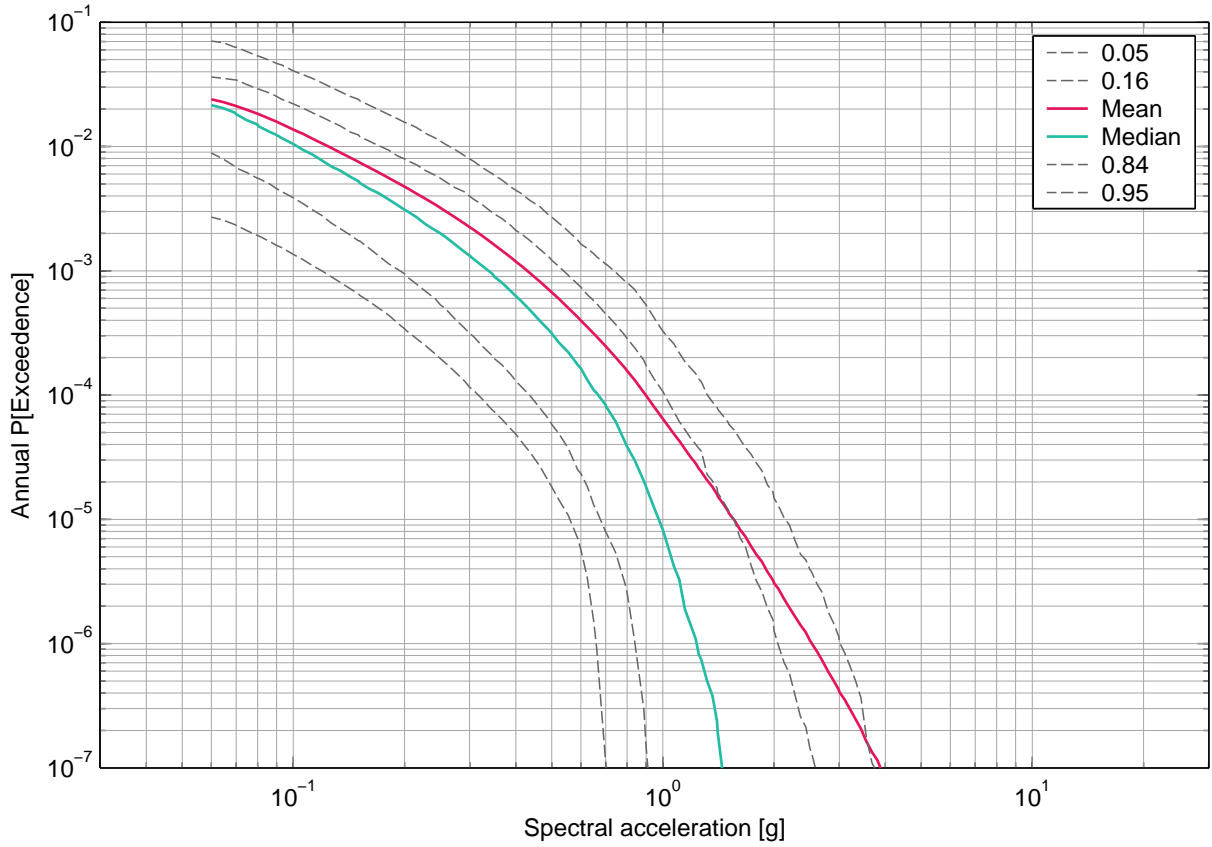

Fig. 4-4.7: Leibstadt, horizontal component, soil, -10 m, mean hazard and fractiles, 10 Hz.

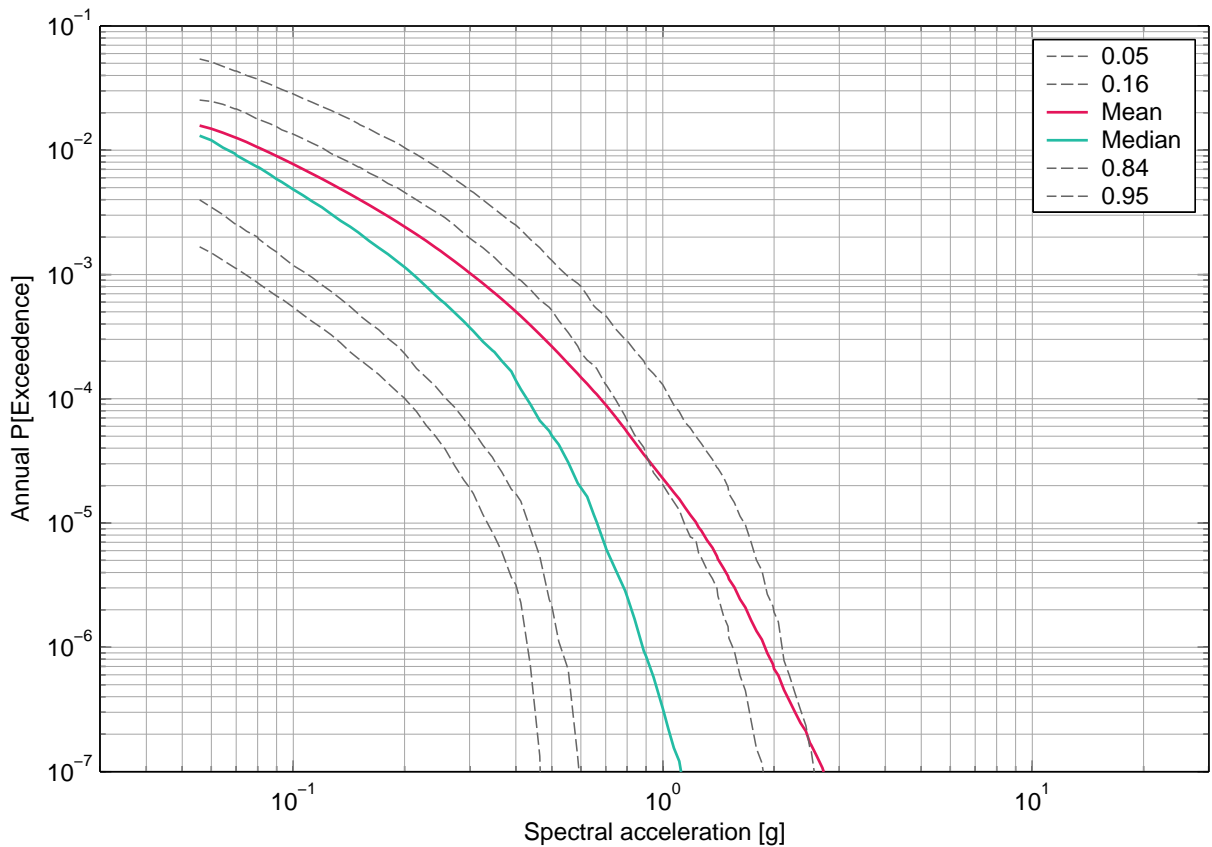

Fig. 4-4.8: Leibstadt, horizontal component, soil, -10 m, mean hazard and fractiles, 20 Hz.

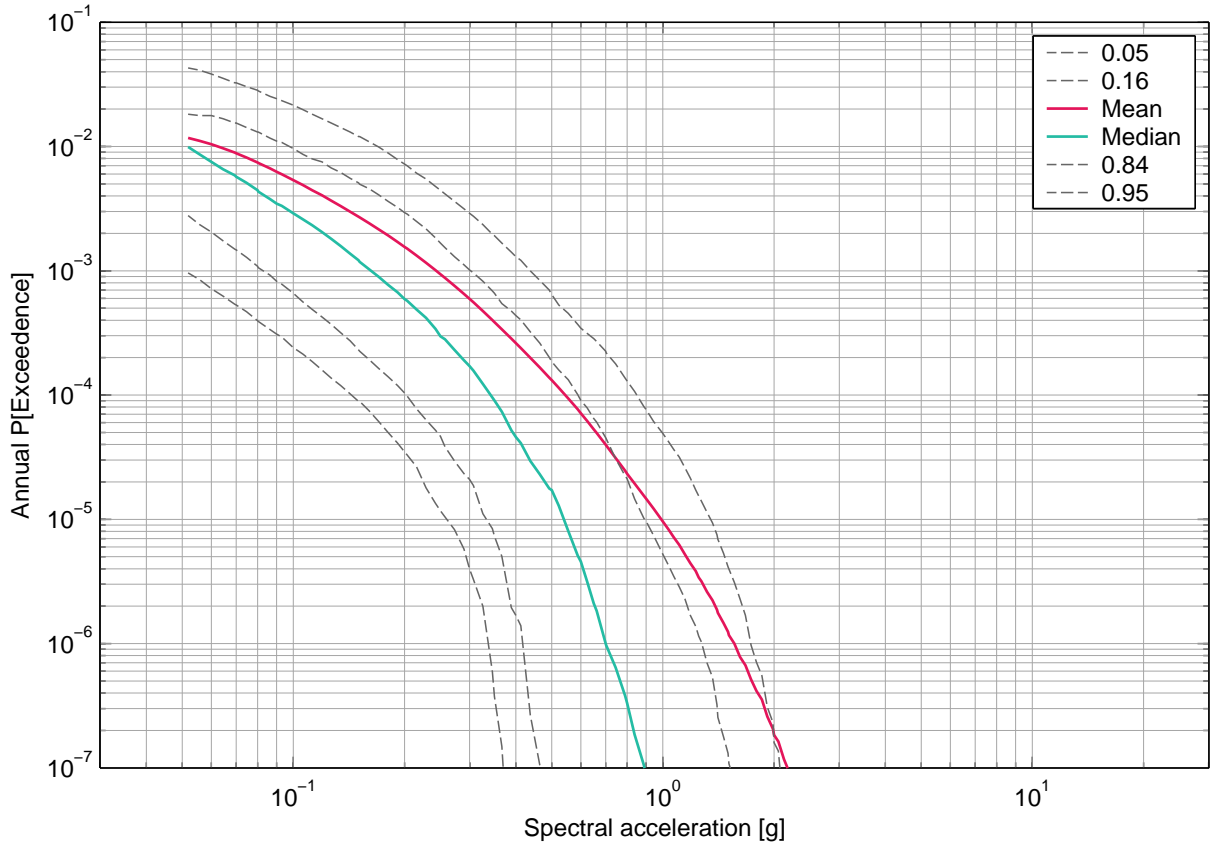

Fig. 4-4.9: Leibstadt, horizontal component, soil, -10 m, mean hazard and fractiles, 33 Hz.

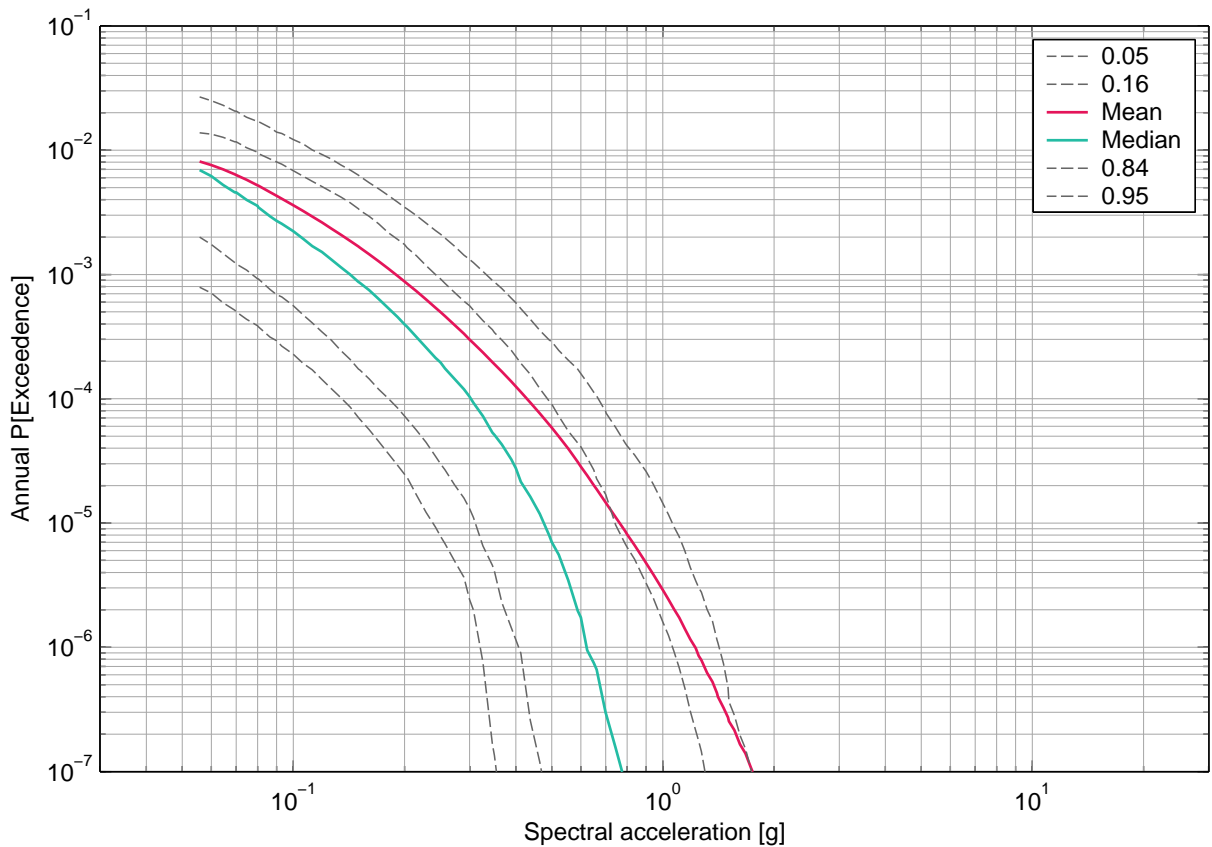

Fig. 4-4.10: Leibstadt, horizontal component, soil, -10 m, mean hazard and fractiles, 50 Hz.

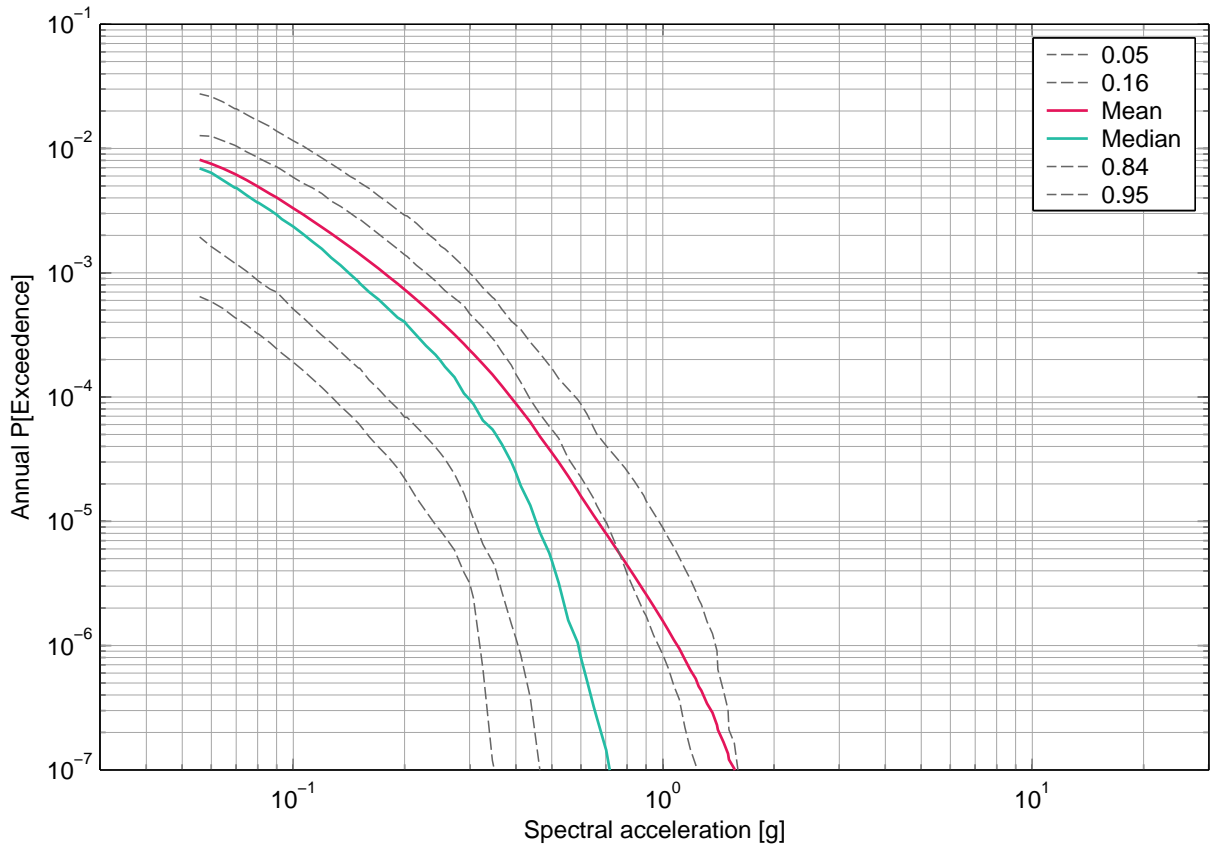

Fig. 4-4.11: Leibstadt, horizontal component, soil, -10 m, mean hazard and fractiles, PGA.

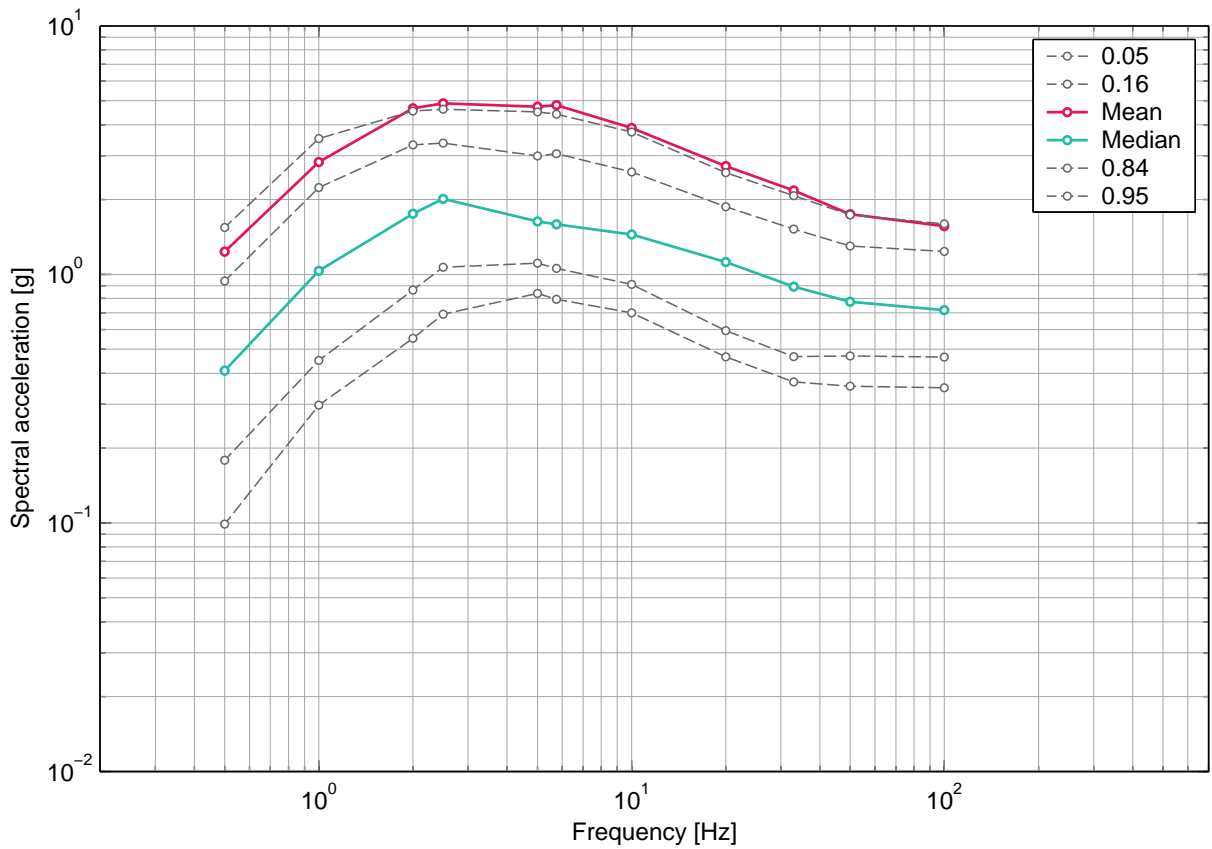

Fig. 4-4.12: Leibstadt, horizontal component, soil, -10 m, uniform hazard spectra for an annual probability of exceedence of 1E-07 and 5% damping.

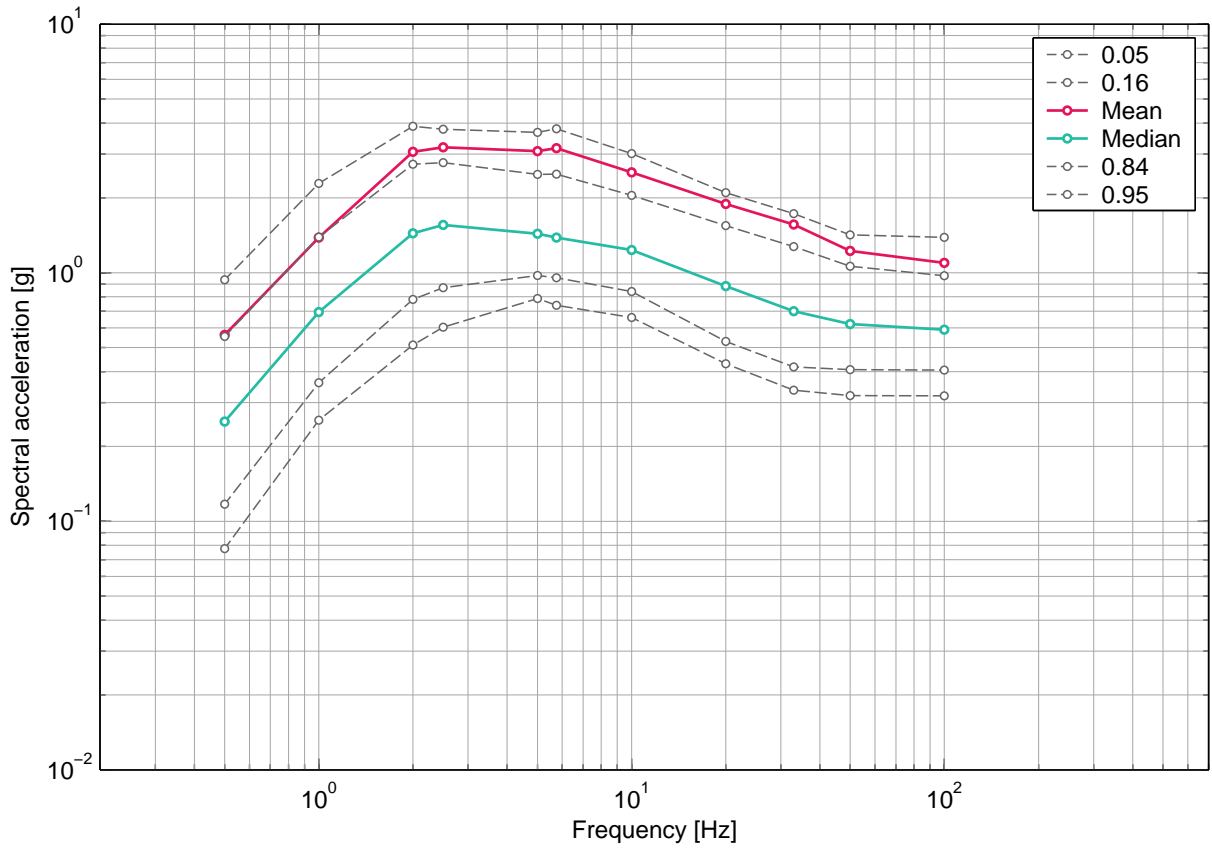

Fig. 4-4.13: Leibstadt, horizontal component, soil, -10 m, uniform hazard spectra for an annual probability of exceedence of 1E-06 and 5% damping.

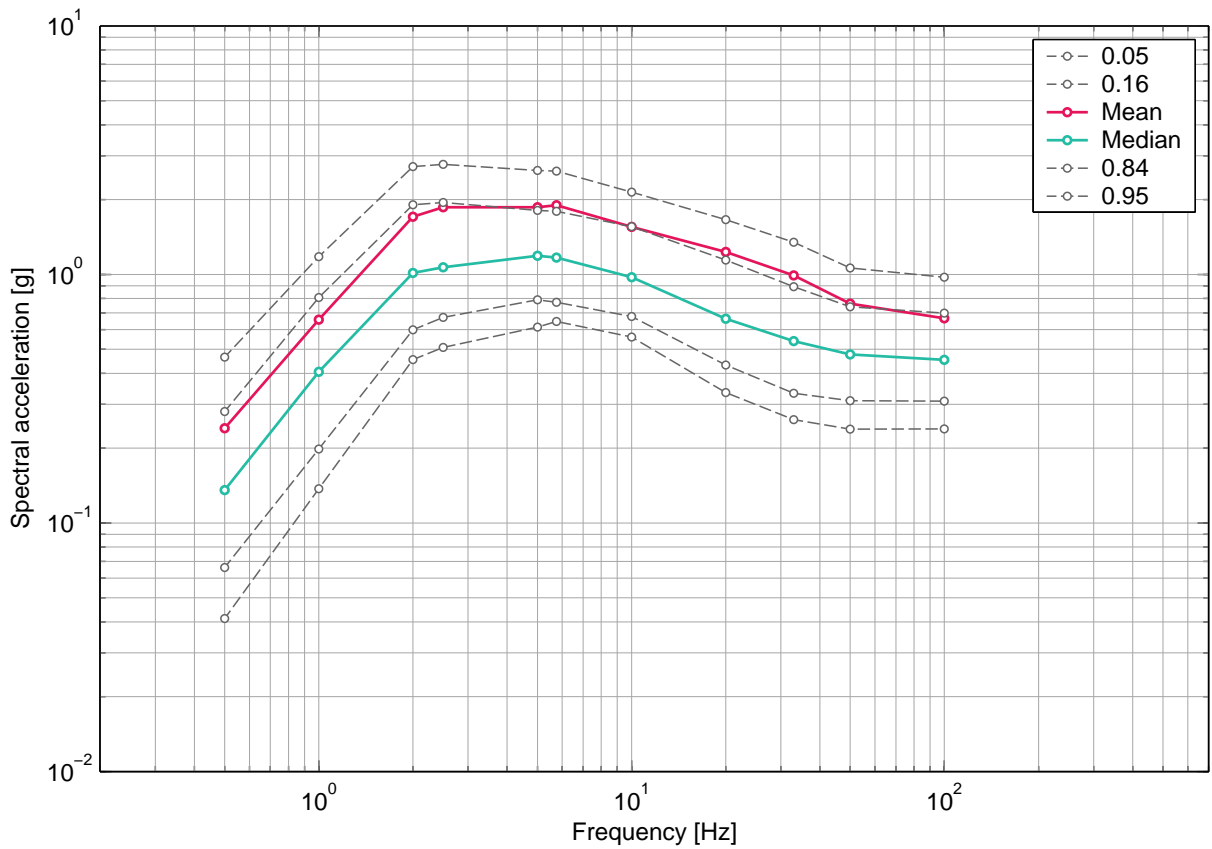

Fig. 4-4.14: Leibstadt, horizontal component, soil, -10 m, uniform hazard spectra for an annual probability of exceedence of 1E-05 and 5% damping.

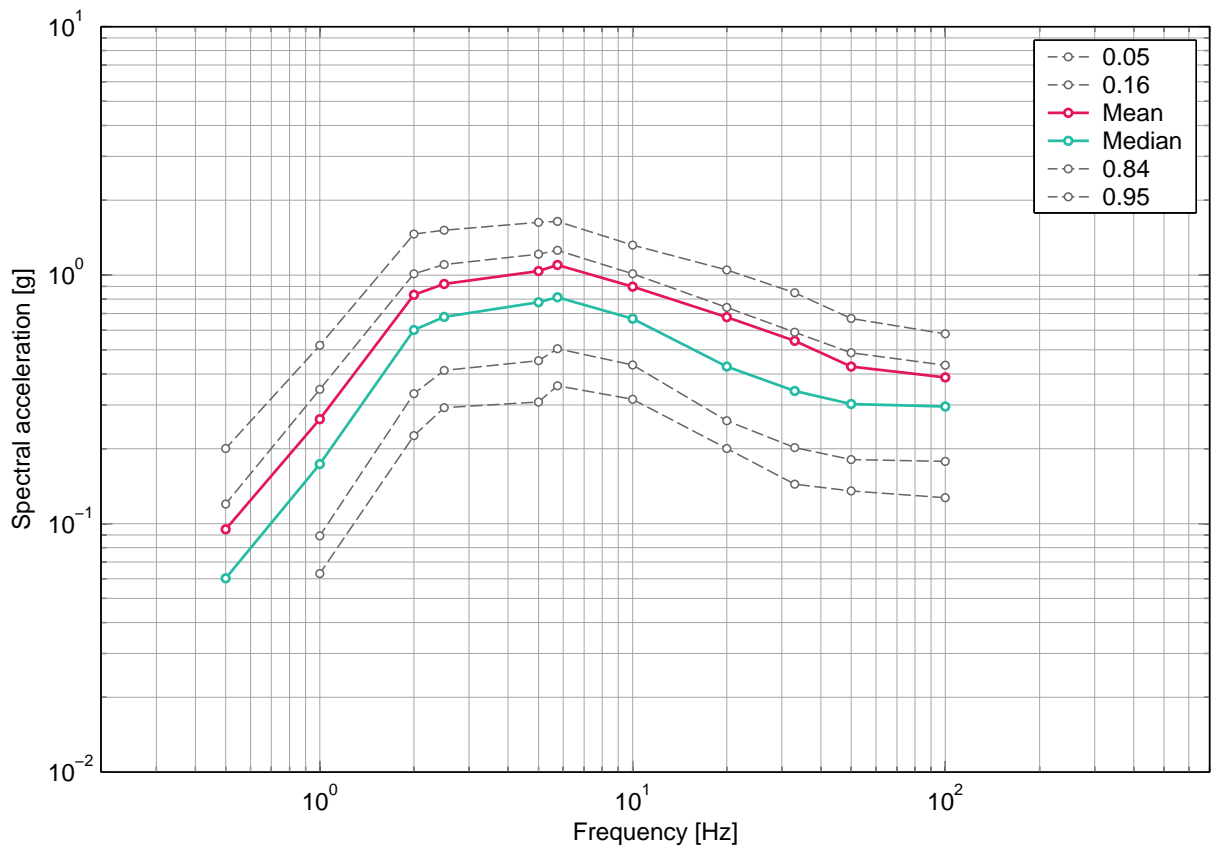

Fig. 4-4.15: Leibstadt, horizontal component, soil, -10 m, uniform hazard spectra for an annual probability of exceedence of 1E-04 and 5% damping.

## 4.5 Leibstadt, Rock Hazard Deaggregation, Horizontal Component, Surface

### List of figures

Fig. 4-5.1	Leibstadt, horizontal component, rock, surface, hazard deaggregation by magnitude, distance and epsilon for ground motion level 0.05 g, 0.5 Hz.	223
Fig. 4-5.2	Leibstadt, horizontal component, rock, surface, hazard deaggregation by magnitude, distance and epsilon for ground motion level 0.05 g, PGA.	223
Fig. 4-5.3	Leibstadt, horizontal component, rock, surface, hazard deaggregation by magnitude, distance and epsilon for ground motion level 0.15 g, 5 Hz.	224
Fig. 4-5.4	Leibstadt, horizontal component, rock, surface, hazard deaggregation by magnitude, distance and epsilon for ground motion level 0.15 g, PGA.	224
Fig. 4-5.5	Leibstadt, horizontal component, rock, surface, hazard deaggregation by magnitude, distance and epsilon for ground motion level 0.3 g, 0.5 Hz.	225
Fig. 4-5.6	Leibstadt, horizontal component, rock, surface, hazard deaggregation by magnitude, distance and epsilon for ground motion level 0.3 g, PGA.	225
Fig. 4-5.7	Leibstadt, horizontal component, rock, surface, hazard deaggregation by magnitude, distance and epsilon for ground motion level 0.5 g, 5 Hz.	226
Fig. 4-5.8	Leibstadt, horizontal component, rock, surface, hazard deaggregation by magnitude, distance and epsilon for ground motion level 1 g, 5 Hz.	226
Fig. 4-5.9	Leibstadt, horizontal component, rock, surface, hazard deaggregation by magnitude, distance and epsilon for ground motion level 0.7 g, PGA.	227

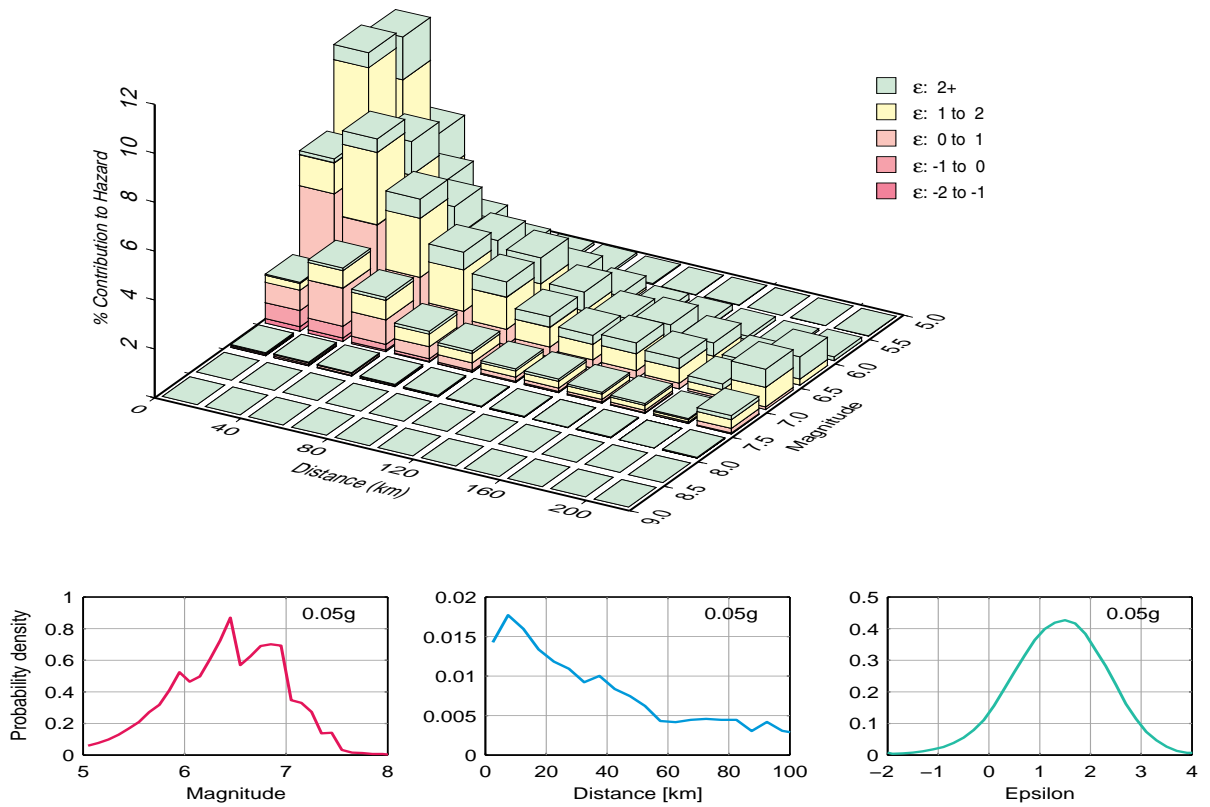

Fig. 4-5.1: Leibstadt, horizontal component, rock, surface, hazard deaggregation by magnitude, distance and epsilon for ground motion level 0.05 g, 0.5 Hz.

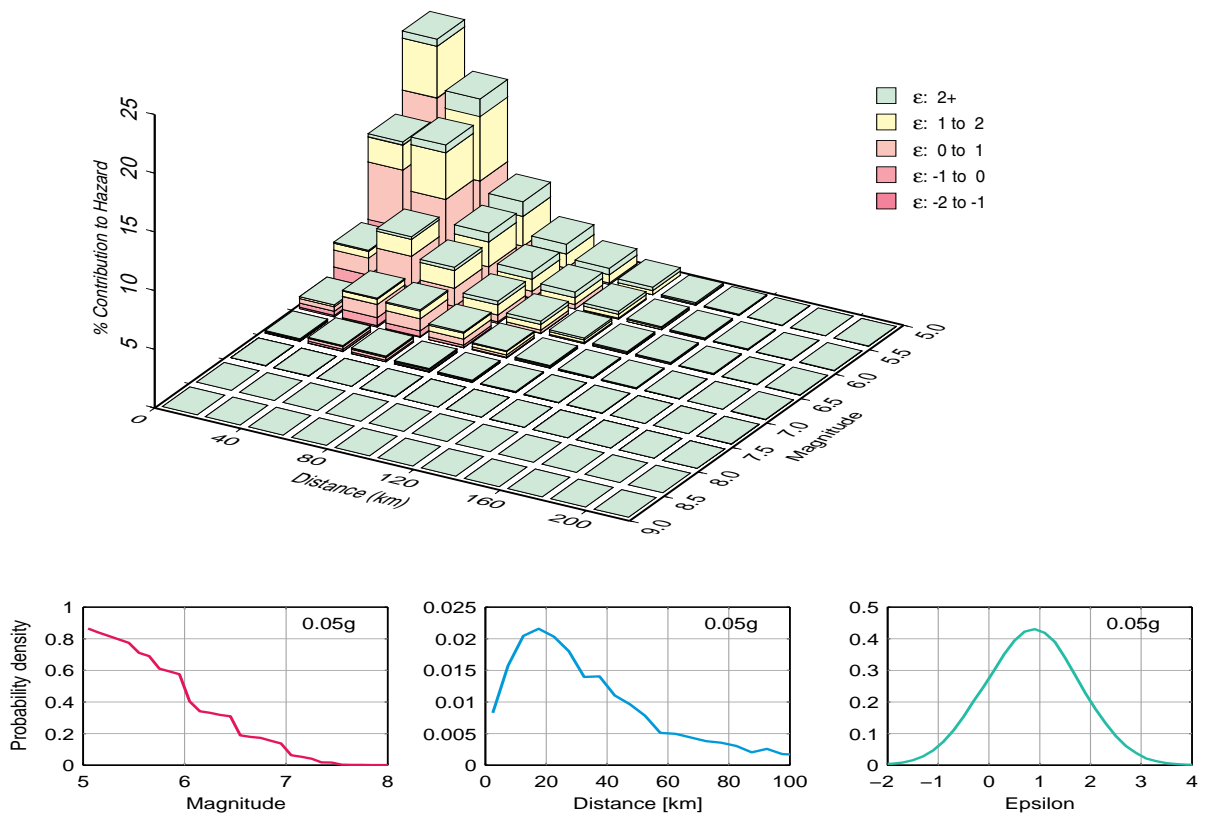

Fig. 4-5.2: Leibstadt, horizontal component, rock, surface, hazard deaggregation by magnitude, distance and epsilon for ground motion level 0.05 g, PGA.

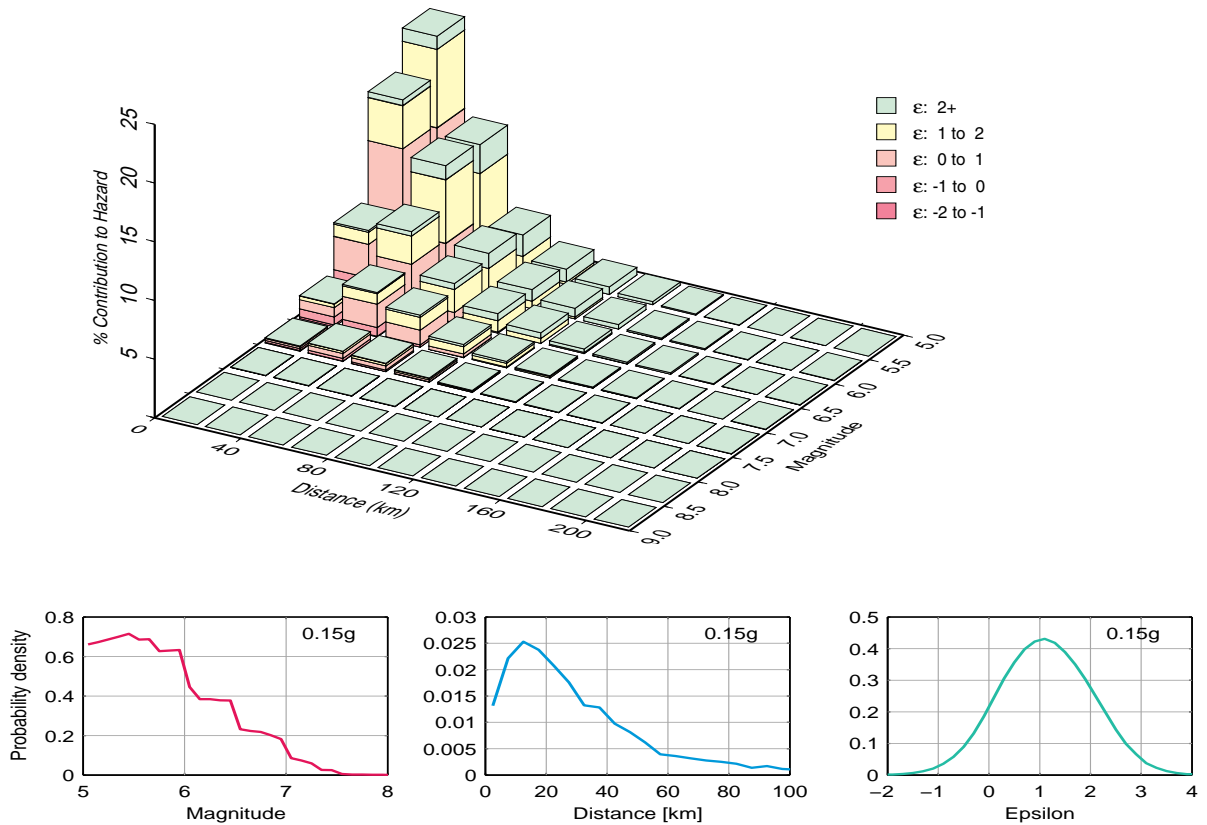

Fig. 4-5.3: Leibstadt, horizontal component, rock, surface, hazard deaggregation by magnitude, distance and epsilon for ground motion level 0.15g, 5 Hz.

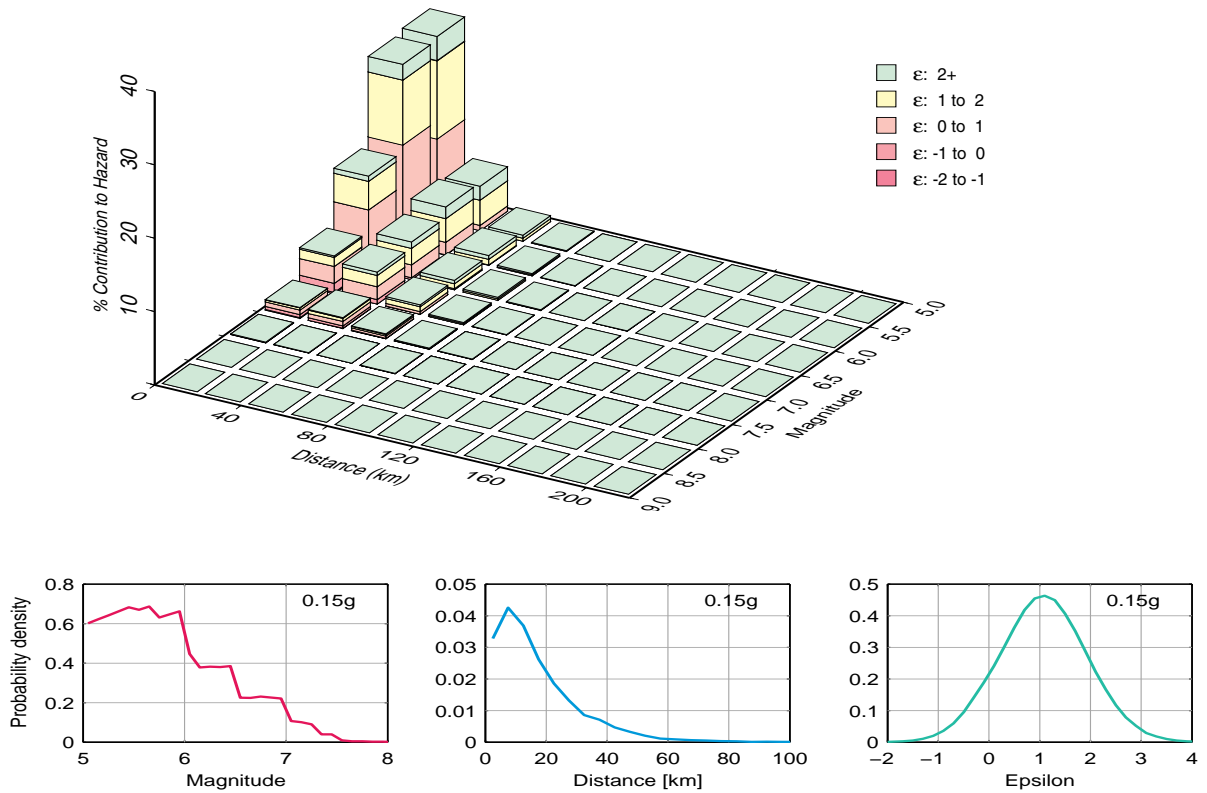

Fig. 4-5.4: Leibstadt, horizontal component, rock, surface, hazard deaggregation by magnitude, distance and epsilon for ground motion level 0.15g, PGA.



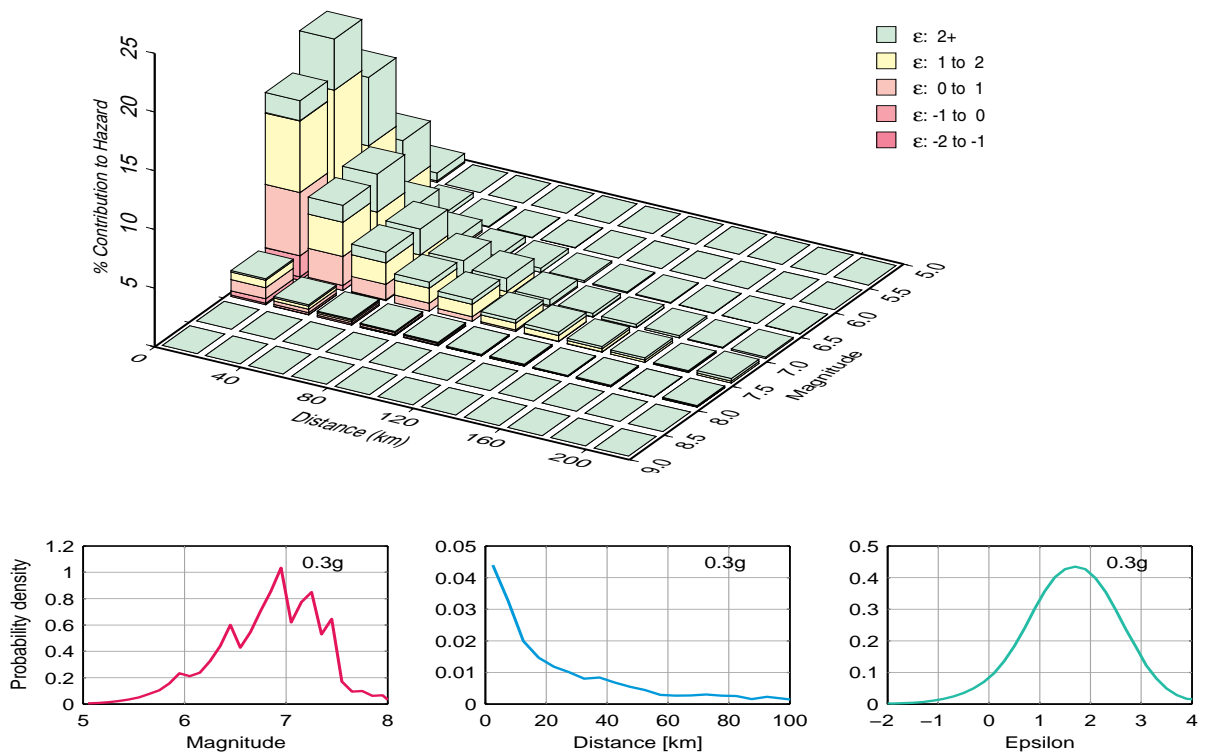

Fig. 4-5.5: Leibstadt, horizontal component, rock, surface, hazard deaggregation by magnitude, distance and epsilon for ground motion level 0.3g, 0.5 Hz.

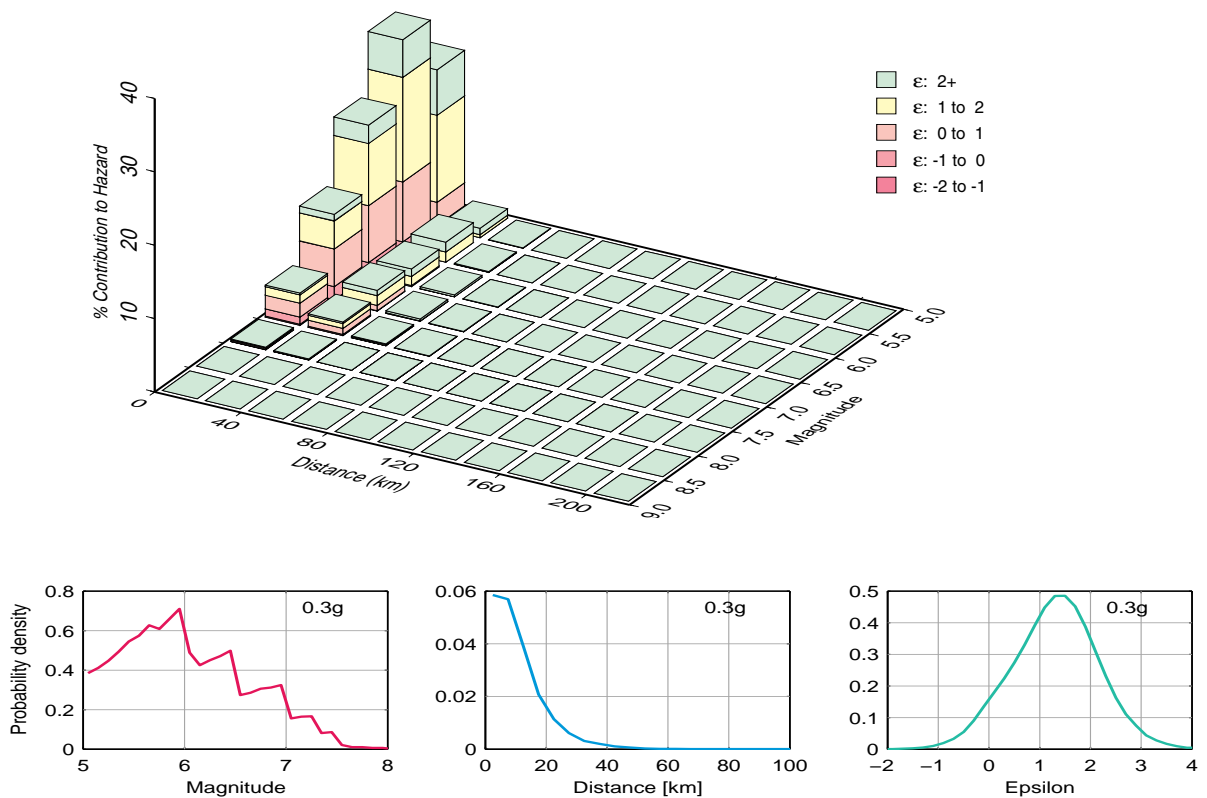

Fig. 4-5.6: Leibstadt, horizontal component, rock, surface, hazard deaggregation by magnitude, distance and epsilon for ground motion level 0.3g, PGA.

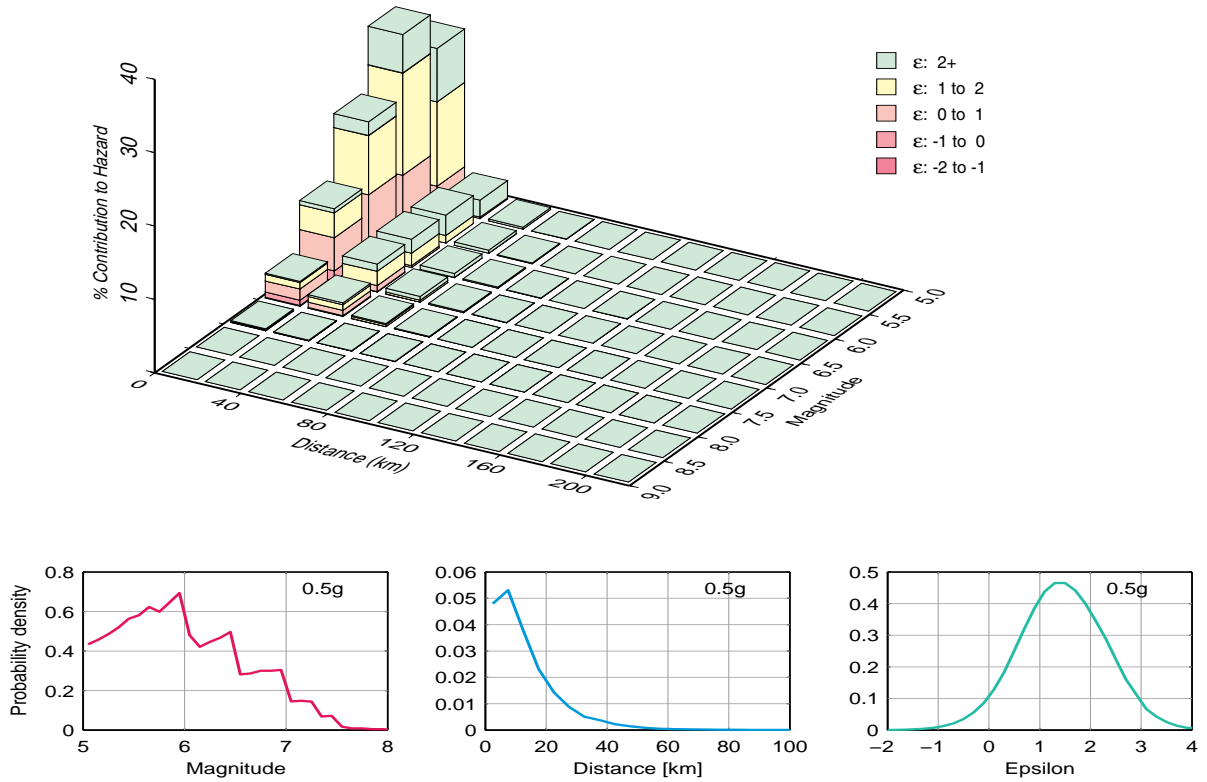

Fig. 4-5.7: Leibstadt, horizontal component, rock, surface, hazard deaggregation by magnitude, distance and epsilon for ground motion level 0.5 g, 5 Hz.

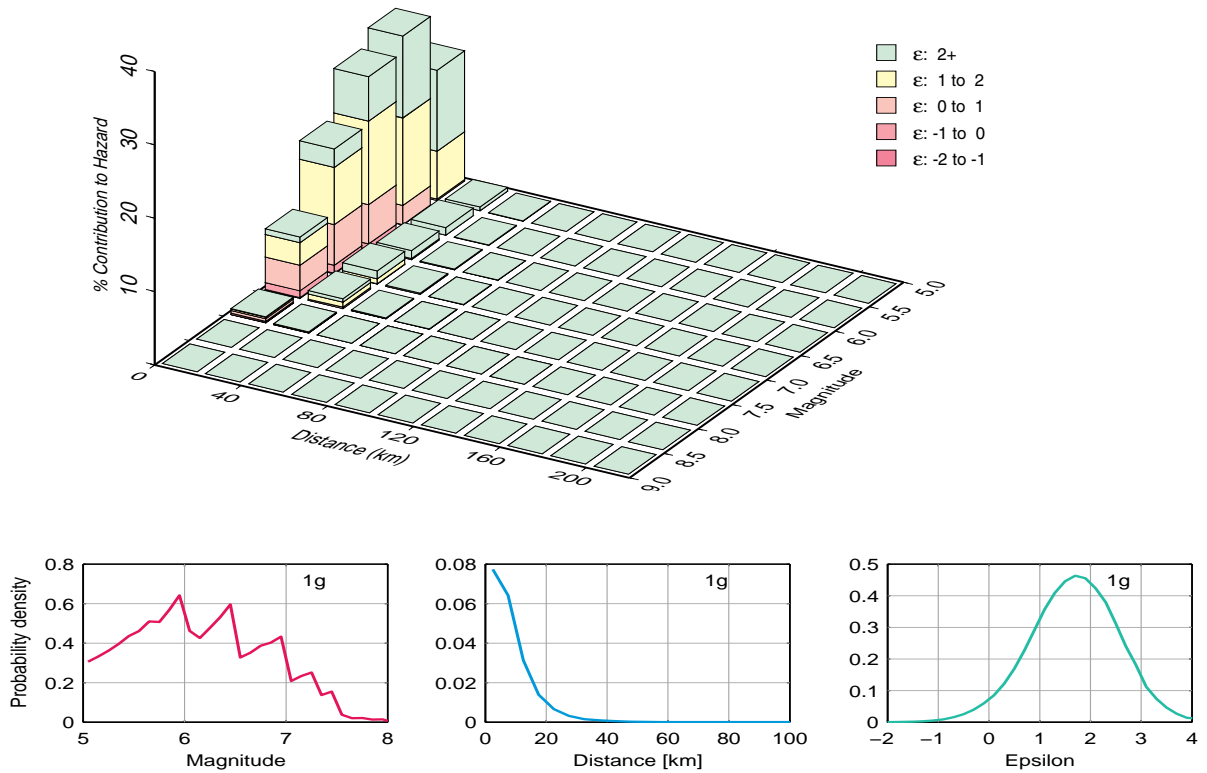

Fig. 4-5.8: Leibstadt, horizontal component, rock, surface, hazard deaggregation by magnitude, distance and epsilon for ground motion level 1 g, 5 Hz.

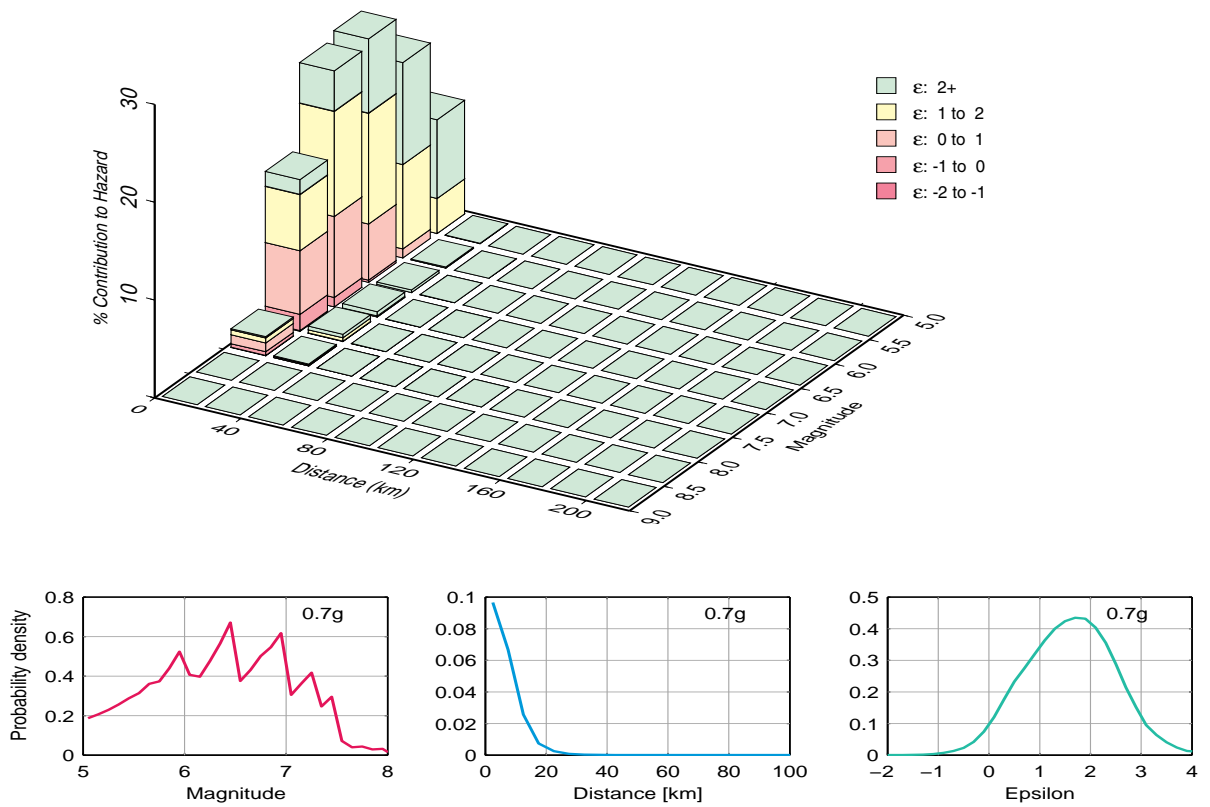

Fig. 4-5.9: Leibstadt, horizontal component, rock, surface, hazard deaggregation by magnitude, distance and epsilon for ground motion level 0.7 g, PGA.

## 4.6 Leibstadt, Sensitivity to Seismic Sources, Horizontal Component, Surface

### List of figures

Fig. 4-6.1	Leibstadt, horizontal component, rock, surface, 10 largest source contributions to mean hazard, EG1a, 1 Hz.	229
Fig. 4-6.2	Leibstadt, horizontal component, rock, surface, 10 largest source contributions to mean hazard, EG1a, PGA.	229
Fig. 4-6.3	Leibstadt, horizontal component, rock, surface, 10 largest source contributions to mean hazard, EG1b, 1 Hz.	230
Fig. 4-6.4	Leibstadt, horizontal component, rock, surface, 10 largest source contributions to mean hazard, EG1b, PGA.	230
Fig. 4-6.5	Leibstadt, horizontal component, rock, surface, 10 largest source contributions to mean hazard, EG1c, 1 Hz.	231
Fig. 4-6.6	Leibstadt, horizontal component, rock, surface, 10 largest source contributions to mean hazard, EG1c, PGA.	231
Fig. 4-6.7	Leibstadt, horizontal component, rock, surface, 10 largest source contributions to mean hazard, EG1d, 1 Hz.	232
Fig. 4-6.8	Leibstadt, horizontal component, rock, surface, 10 largest source contributions to mean hazard, EG1d, PGA.	232

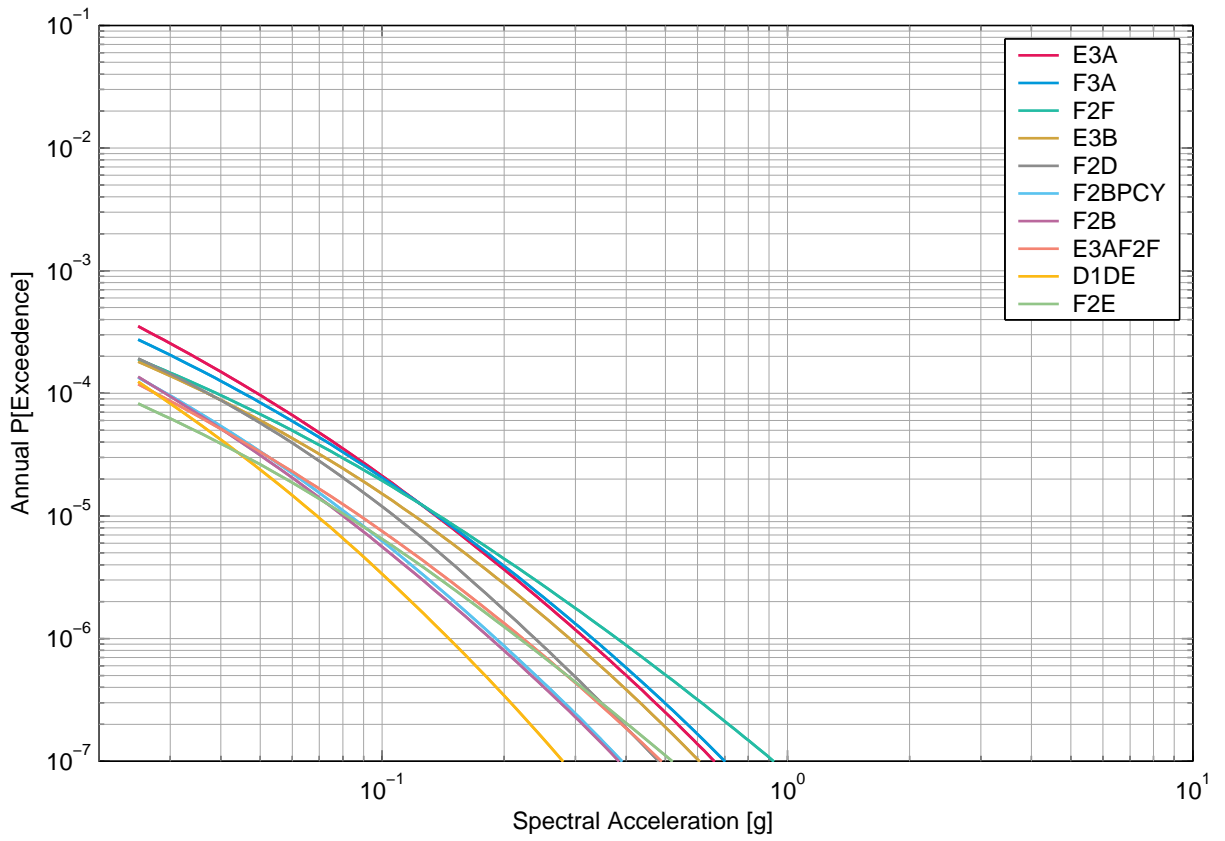

Fig. 4-6.1: Leibstadt, horizontal component, rock, surface, 10 largest source contributions to mean hazard, EG1a, 1 Hz.

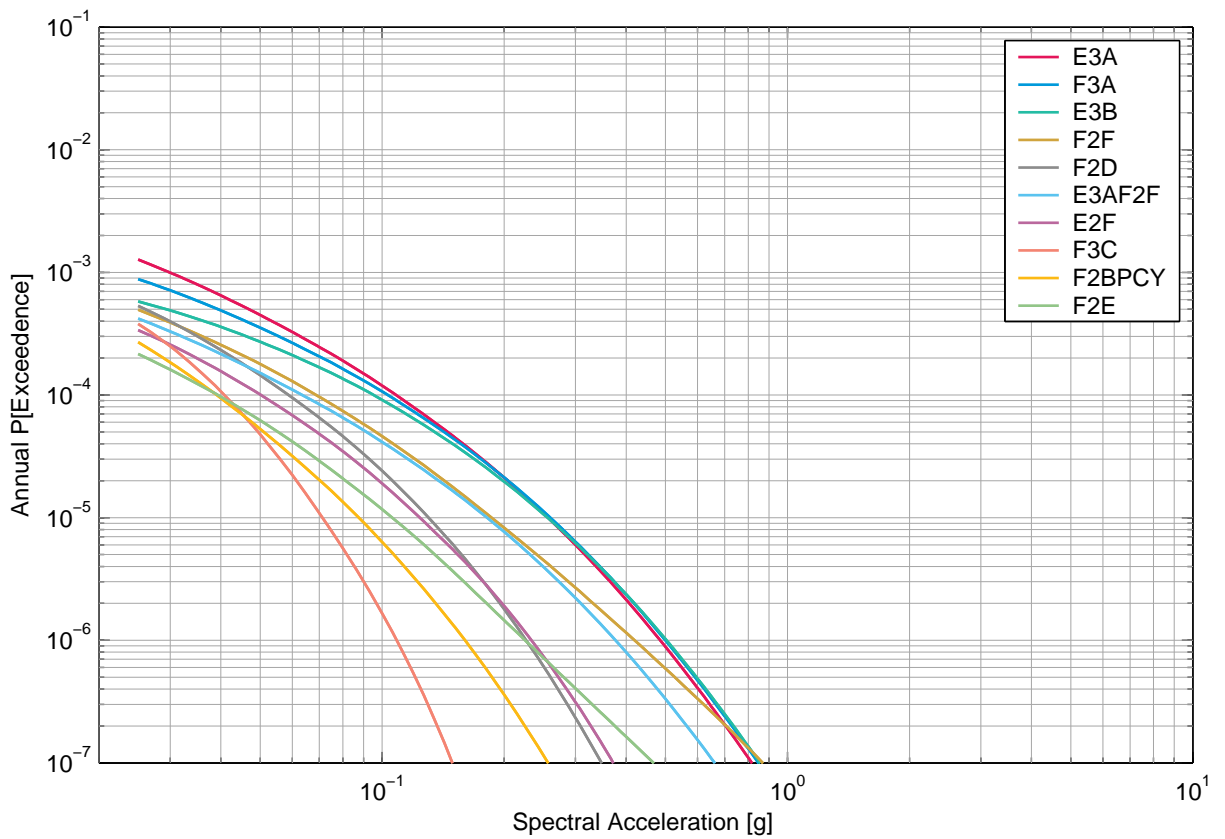

Fig. 4-6.2: Leibstadt, horizontal component, rock, surface, 10 largest source contributions to mean hazard, EG1a, PGA.

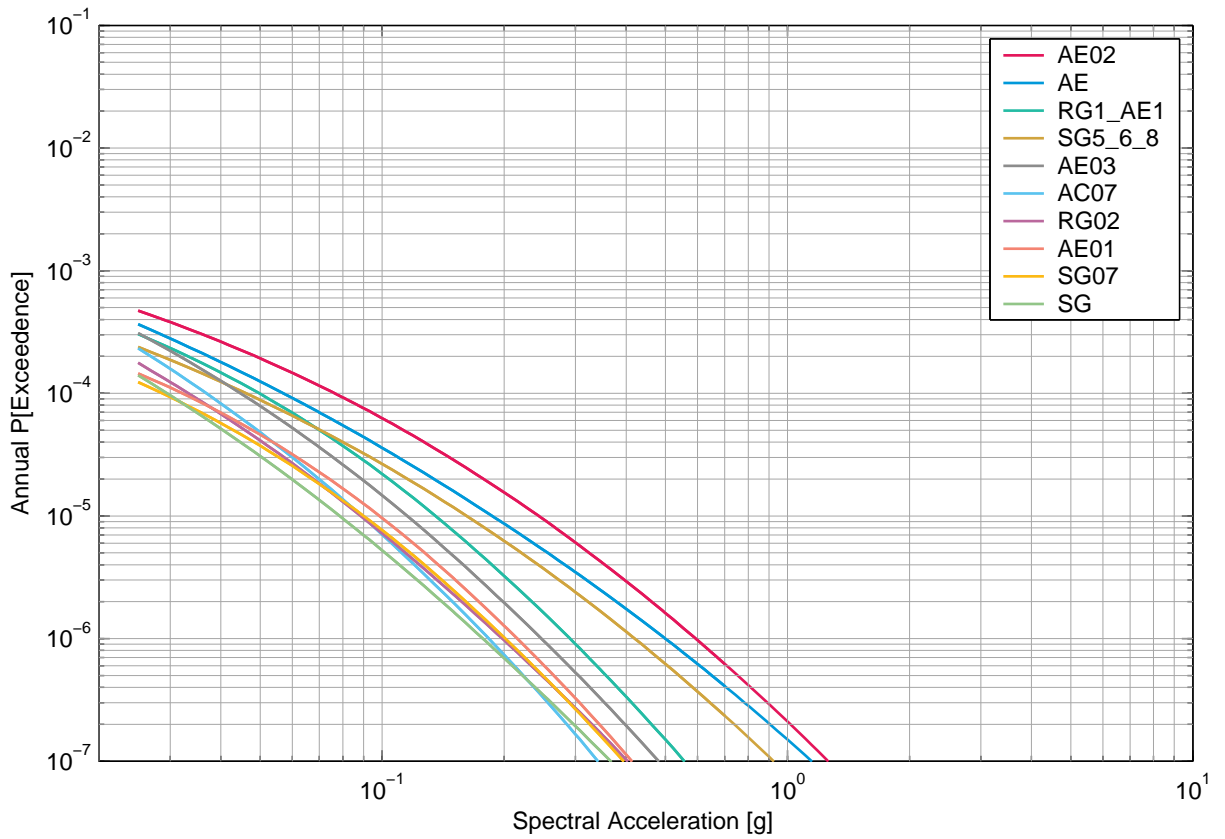

Fig. 4-6.3: Leibstadt, horizontal component, rock, surface, 10 largest source contributions to mean hazard, EG1b, 1 Hz.

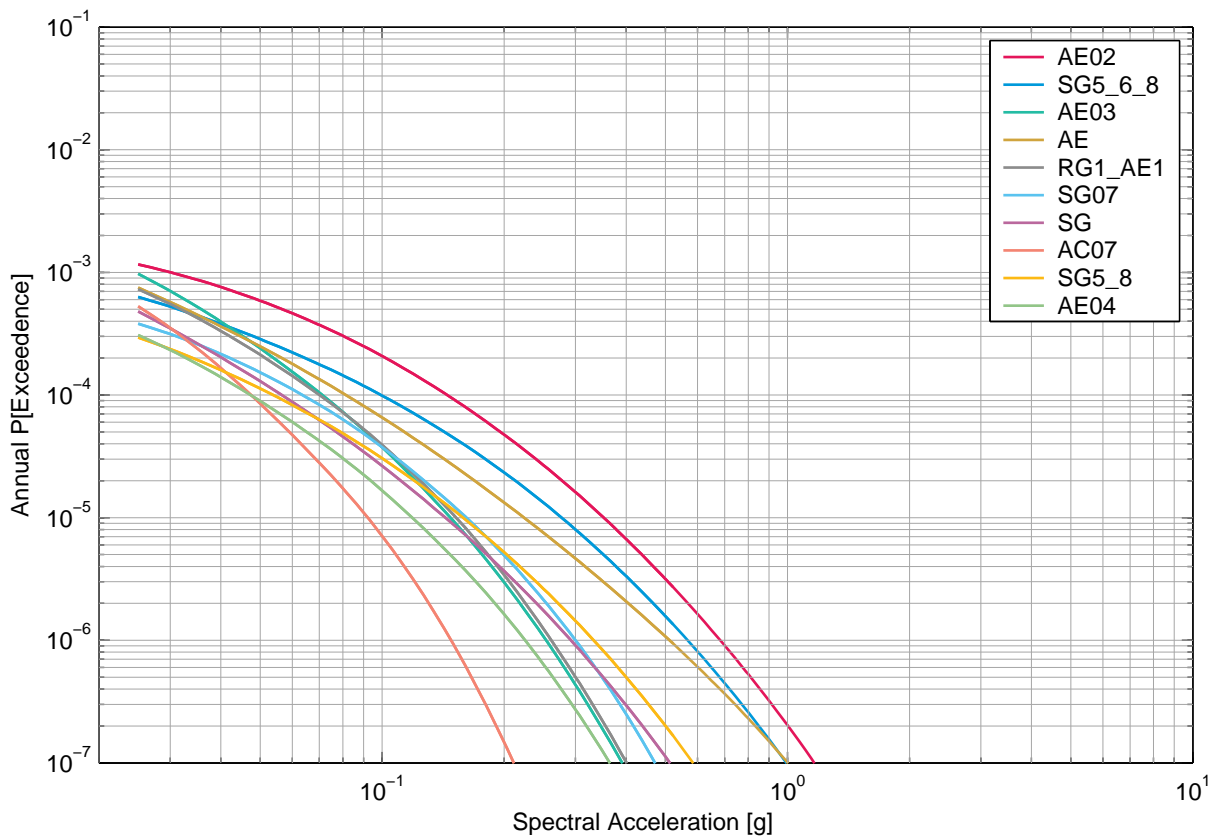

Fig. 4-6.4: Leibstadt, horizontal component, rock, surface, 10 largest source contributions to mean hazard, EG1b, PGA.

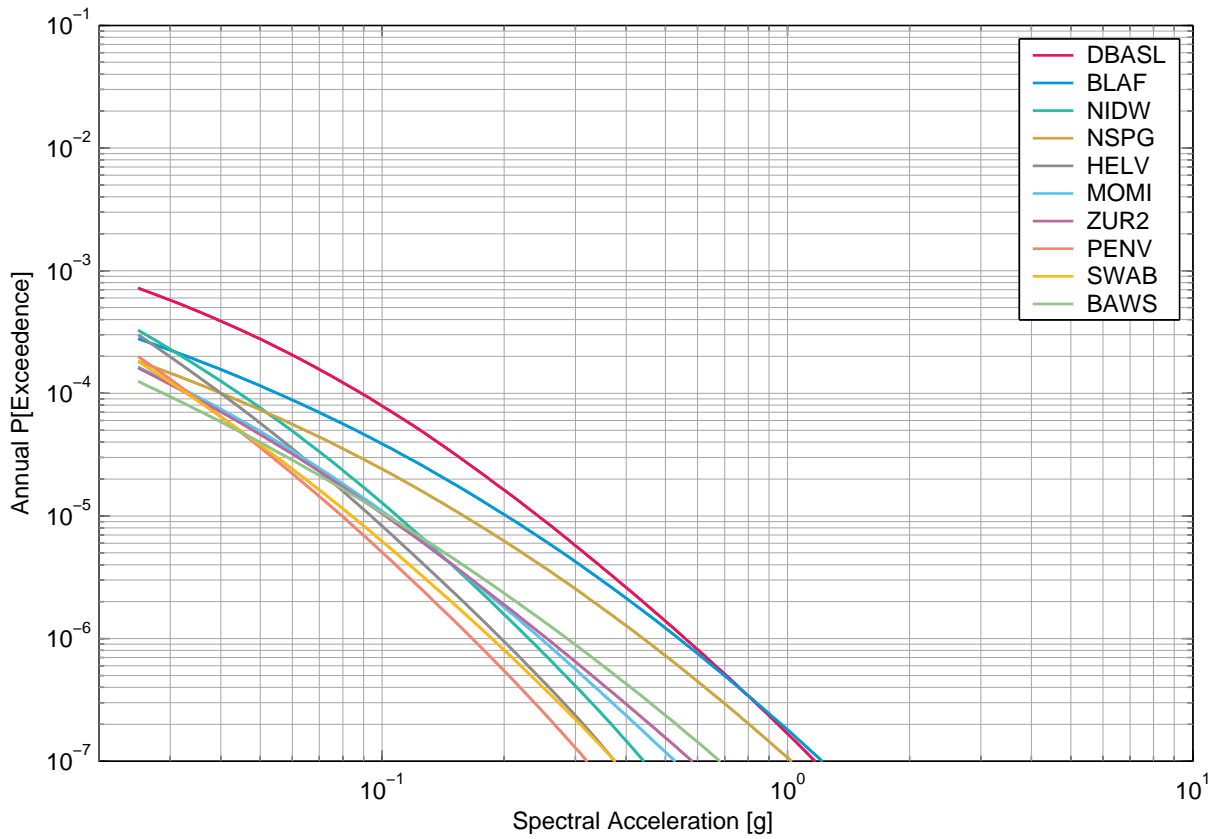

Fig. 4-6.5: Leibstadt, horizontal component, rock, surface, 10 largest source contributions to mean hazard, EG1c, 1 Hz.

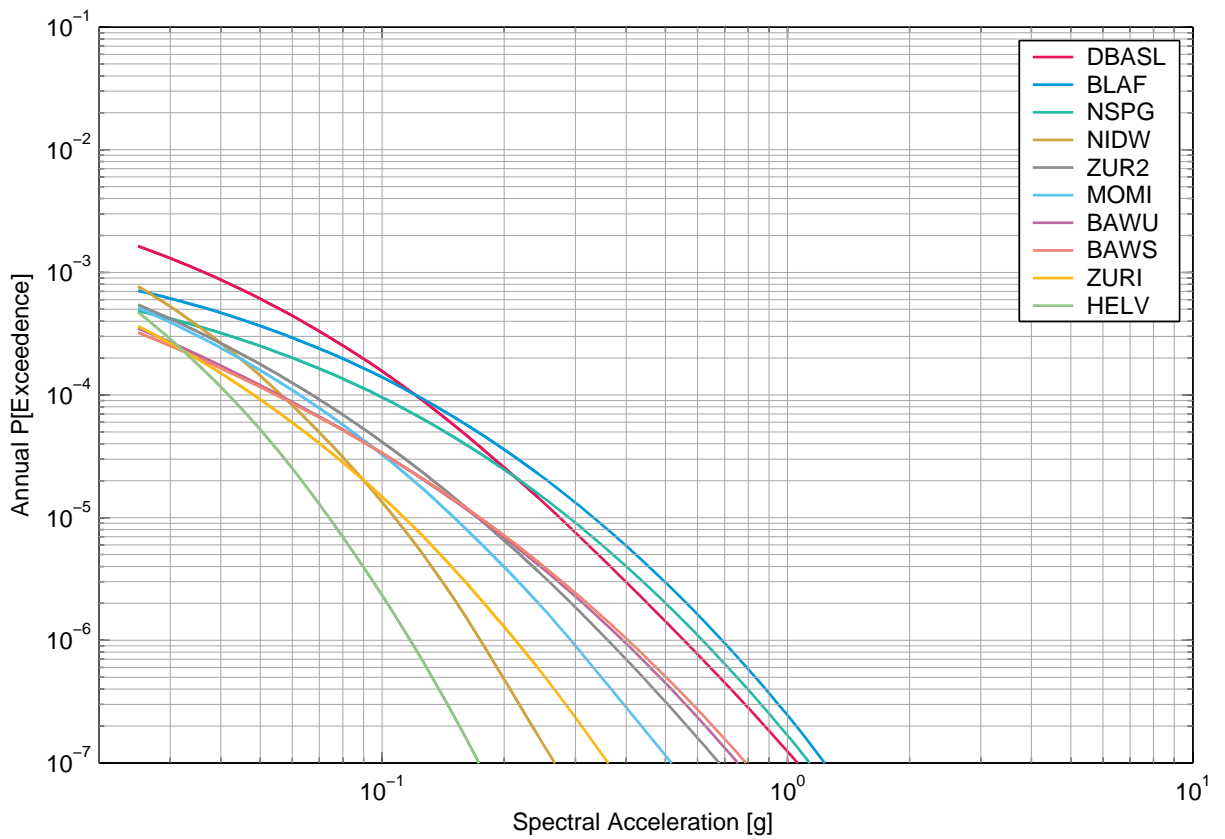

Fig. 4-6.6: Leibstadt, horizontal component, rock, surface, 10 largest source contributions to mean hazard, EG1c, PGA.

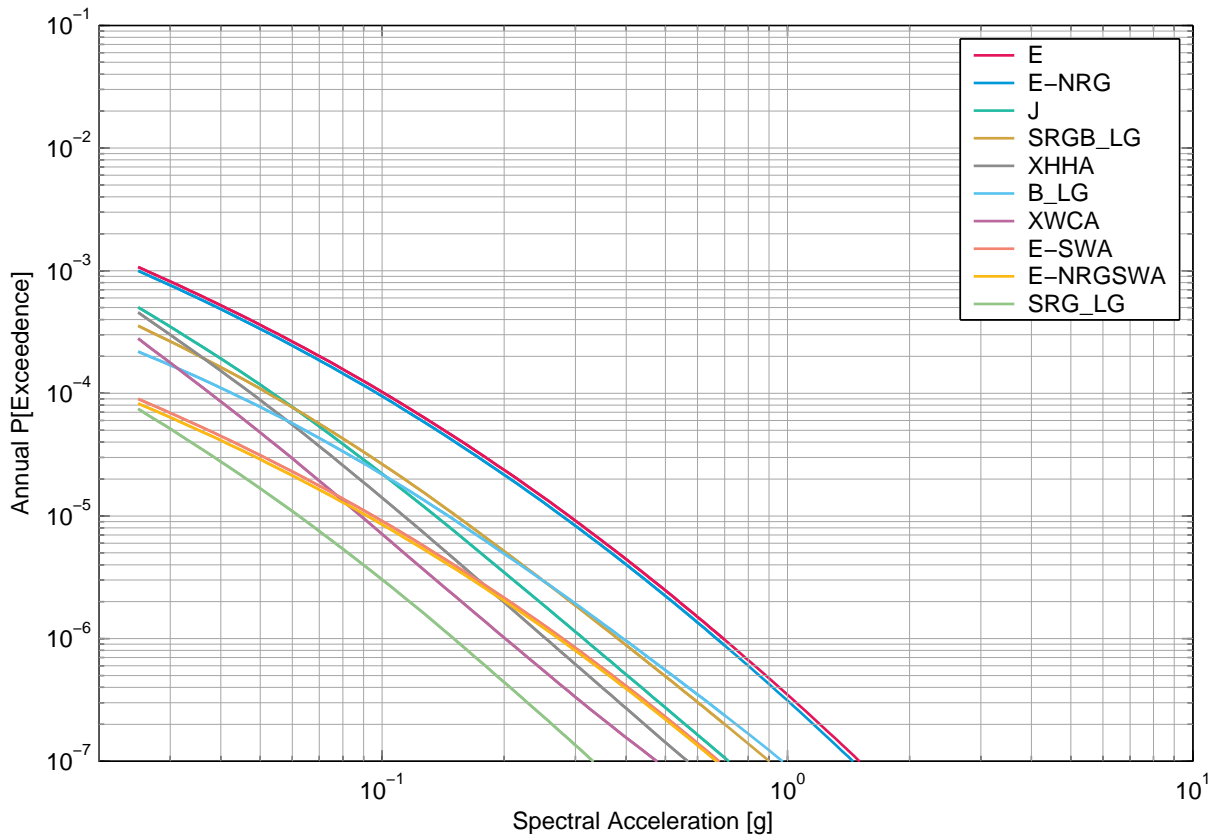

Fig. 4-6.7: Leibstadt, horizontal component, rock, surface, 10 largest source contributions to mean hazard, EG1d, 1 Hz.

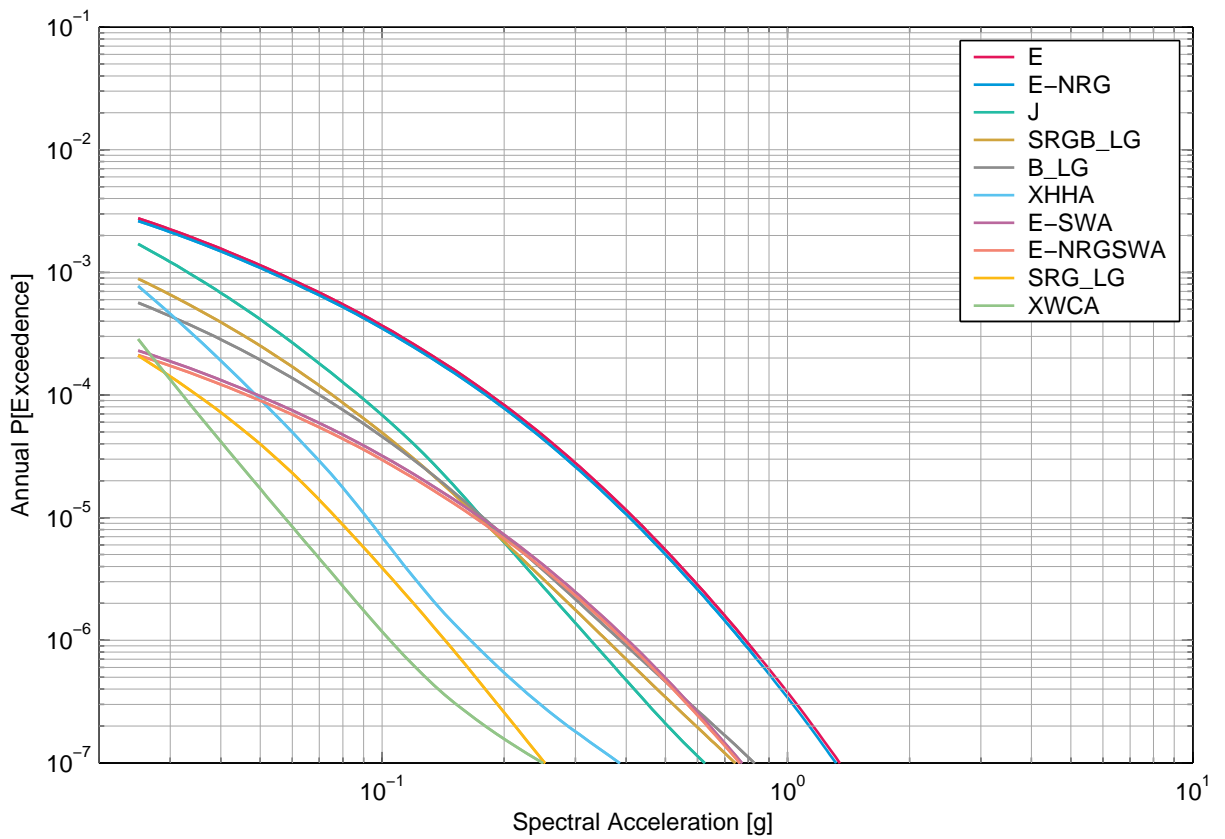

Fig. 4-6.8: Leibstadt, horizontal component, rock, surface, 10 largest source contributions to mean hazard, EG1d, PGA.



## 4.7 Leibstadt, Sensitivity to Upper Limit GM Estimates, Horizontal Component, Surface

### List of figures

Fig. 4-7.1	Leibstadt, horizontal component, rock, surface, mean hazard with and without upper limit GM / upper tail truncation, 1 Hz.	234
Fig. 4-7.2	Leibstadt, horizontal component, rock, surface, mean hazard with and without upper limit GM / upper tail truncation, 5 Hz.	234
Fig. 4-7.3	Leibstadt, horizontal component, rock, surface, mean hazard with and without upper limit GM / upper tail truncation, PGA.	235
Fig. 4-7.4	Leibstadt, horizontal component, soil, surface, mean hazard with and without maximum ground motion truncation, 1 Hz.	235
Fig. 4-7.5	Leibstadt, horizontal component, soil, surface, mean hazard with and without maximum ground motion truncation, 5 Hz.	236
Fig. 4-7.6	Leibstadt, horizontal component, soil, surface, mean hazard with and without maximum ground motion truncation, PGA.	236

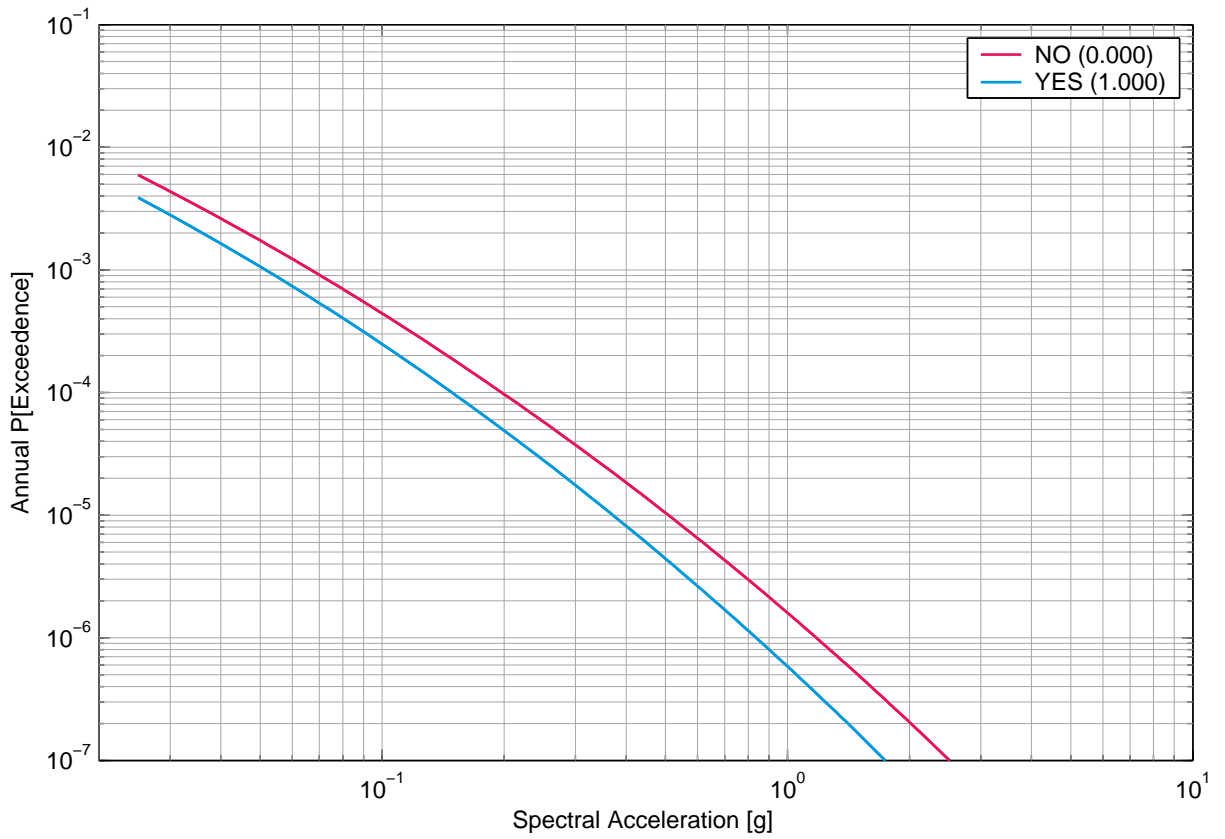

Fig. 4-7.1: Leibstadt, horizontal component, rock, surface, mean hazard with and without upper limit GM / upper tail truncation, 1 Hz.

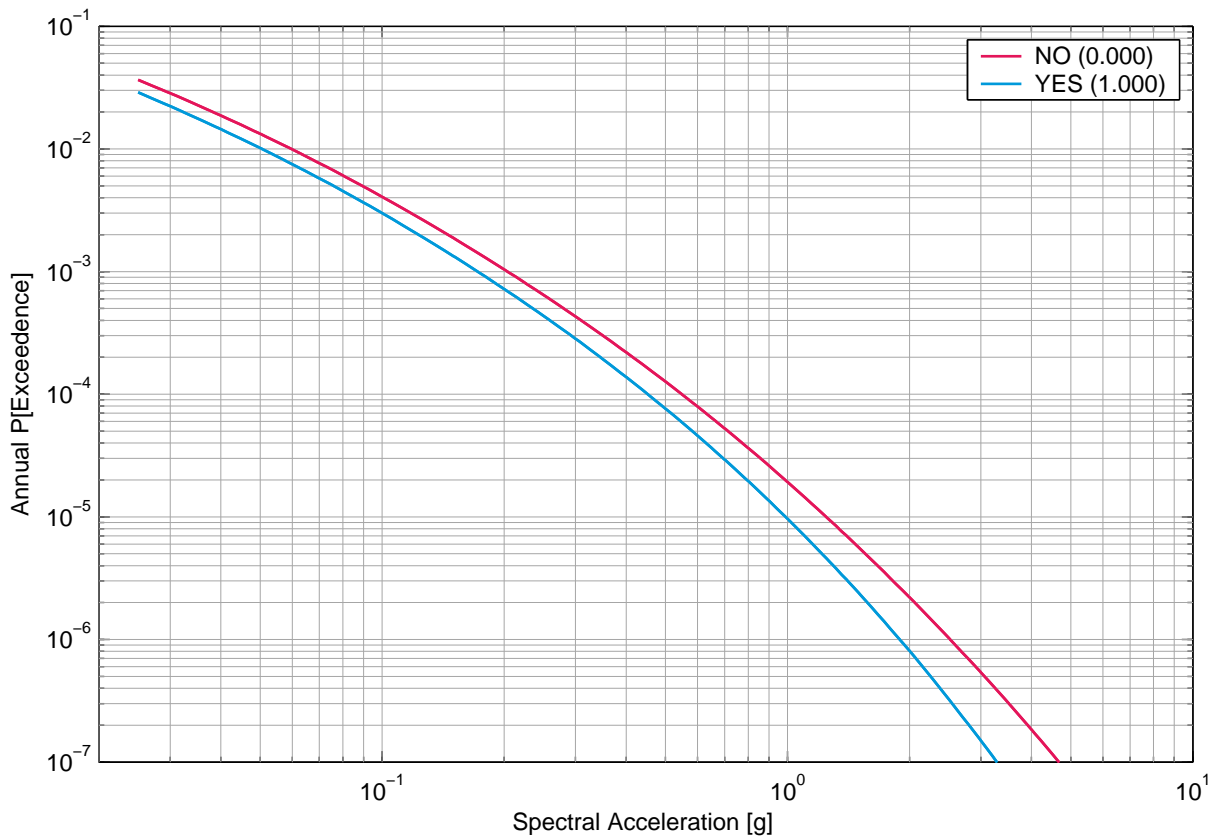

Fig. 4-7.2: Leibstadt, horizontal component, rock, surface, mean hazard with and without upper limit GM / upper tail truncation, 5 Hz.

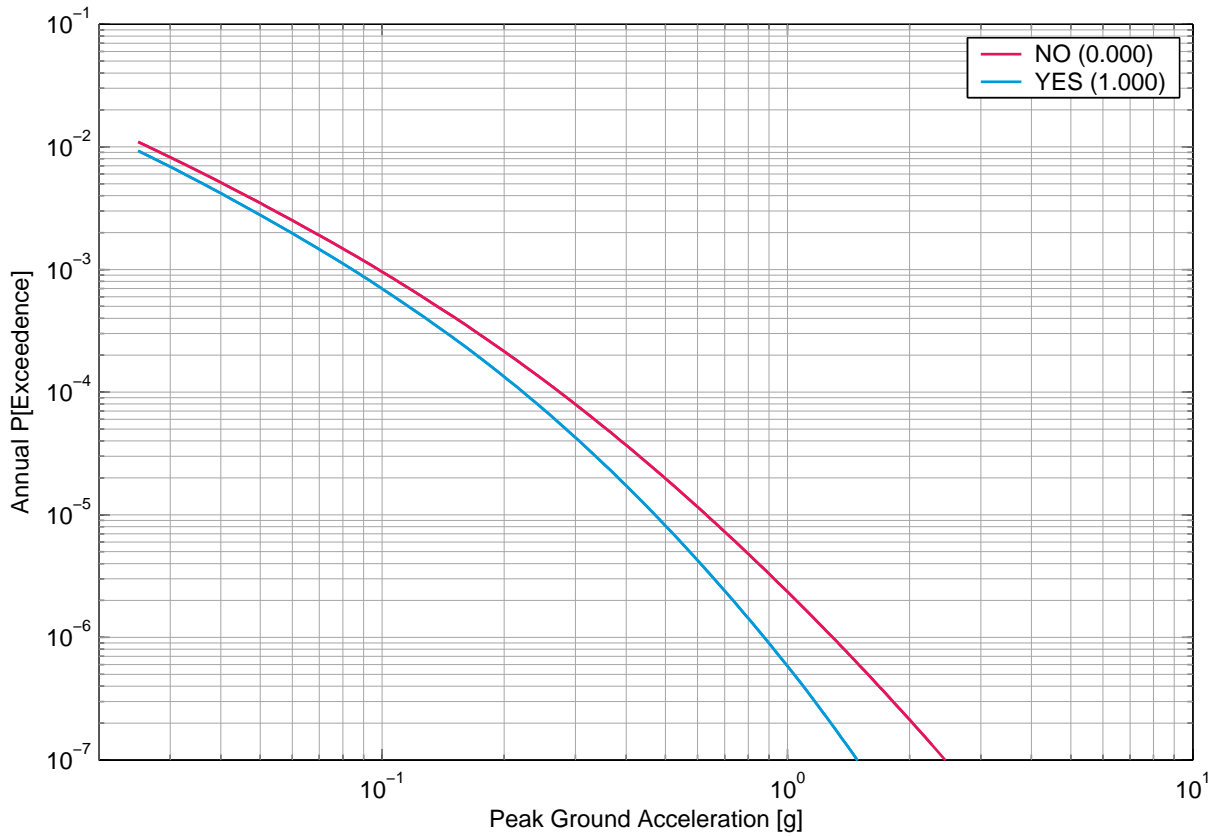

Fig. 4-7.3: Leibstadt, horizontal component, rock, surface, mean hazard with and without upper limit GM / upper tail truncation, PGA.

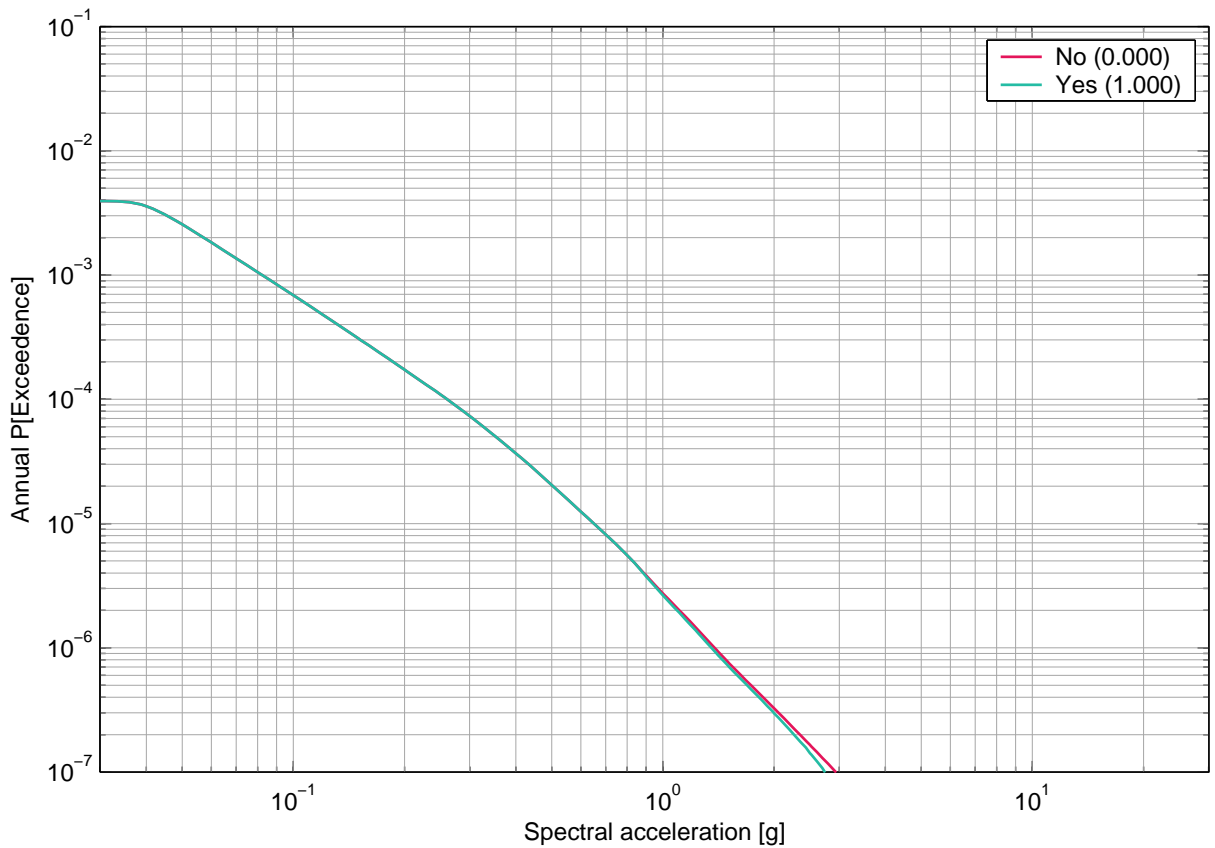

Fig. 4-7.4: Leibstadt, horizontal component, soil, surface, mean hazard with and without maximum ground motion truncation, 1 Hz.

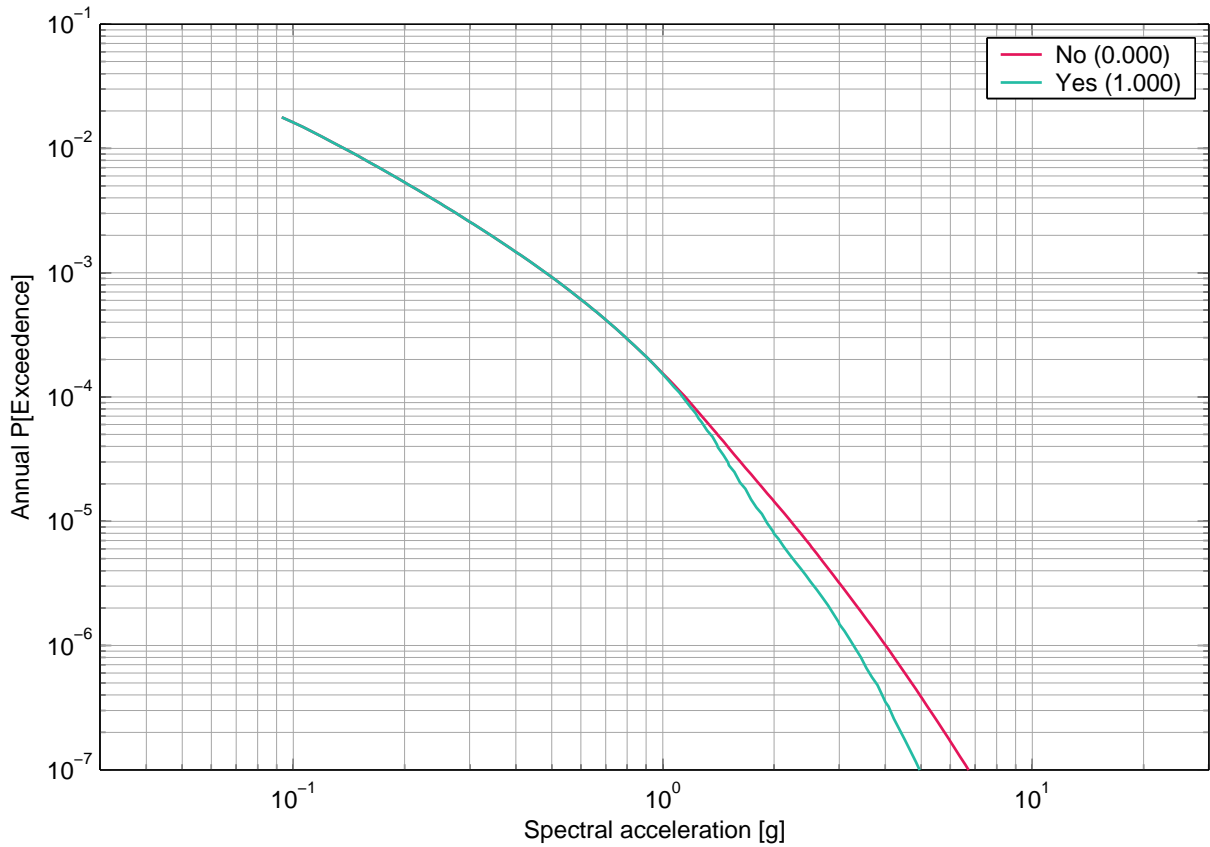

Fig. 4-7.5: Leibstadt, horizontal component, soil, surface, mean hazard with and without maximum ground motion truncation, 5 Hz.

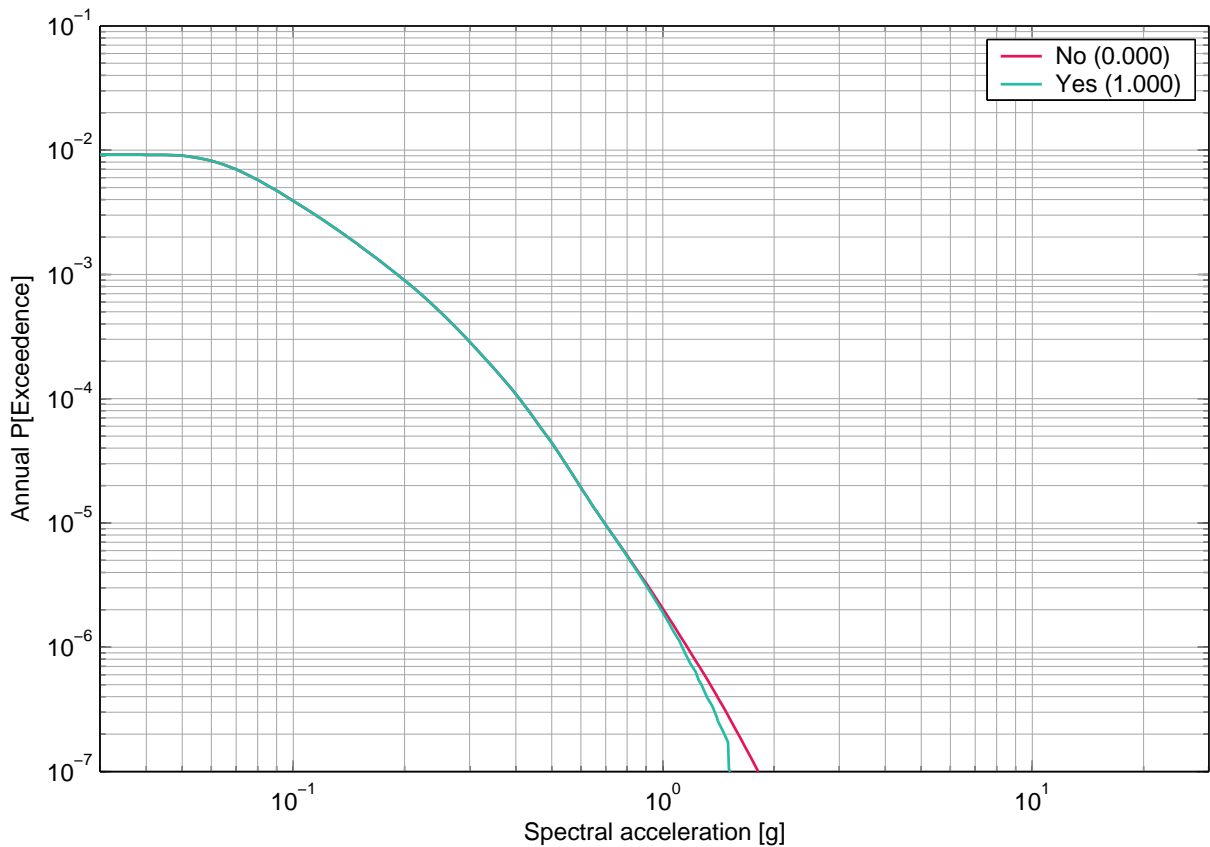

Fig. 4-7.6: Leibstadt, horizontal component, soil, surface, mean hazard with and without maximum ground motion truncation, PGA.

## 4.8 Leibstadt, Sensitivity to Expert / Expert Group, Horizontal Component, Surface

### List of figures

Fig. 4-8.1	Leibstadt, horizontal component, rock, surface, mean hazard of the four SP1 expert groups, 1 Hz.	238
Fig. 4-8.2	Leibstadt, horizontal component, rock, surface, mean hazard of the four SP1 expert groups, PGA.	238
Fig. 4-8.3	Leibstadt, horizontal component, rock, surface, mean hazard of the five SP2 experts, 1 Hz.	239
Fig. 4-8.4	Leibstadt, horizontal component, rock, surface, mean hazard of the five SP2 experts, PGA.	239
Fig. 4-8.5	Leibstadt, horizontal component, soil, surface, mean hazard of the four SP3 experts, 1 Hz.	240
Fig. 4-8.6	Leibstadt, horizontal component, soil, surface, mean hazard of the four SP3 experts, PGA.	240
Fig. 4-8.7	Leibstadt, horizontal component, rock, surface, uniform hazard spectra (mean) of the four SP1 teams for an annual prob. of exceedence of 1E-05 and 5% damping.	241
Fig. 4-8.8	Leibstadt, horizontal component, rock, surface, uniform hazard spectra (mean) of the four SP1 teams for an annual prob. of exceedence of 1E-03 and 5% damping.	241
Fig. 4-8.9	Leibstadt, horizontal component, rock, surface, uniform hazard spectra (mean) of the five SP2 experts for an annual prob. of exceedence of 1E-05 and 5% damping.	242
Fig. 4-8.10	Leibstadt, horizontal component, rock, surface, uniform hazard spectra (mean) of the five SP2 experts for an annual prob. of exceedence of 1E-03 and 5% damping.	242
Fig. 4-8.11	Leibstadt, horizontal component, soil, surface, uniform hazard spectra (mean) of the SP3 experts for an annual prob. of exceedence of 1E-05 and 5% damping.	243
Fig. 4-8.12	Leibstadt, horizontal component, soil, surface, uniform hazard spectra (mean) of the SP3 experts for an annual prob. of exceedence of 1E-03 and 5% damping.	243

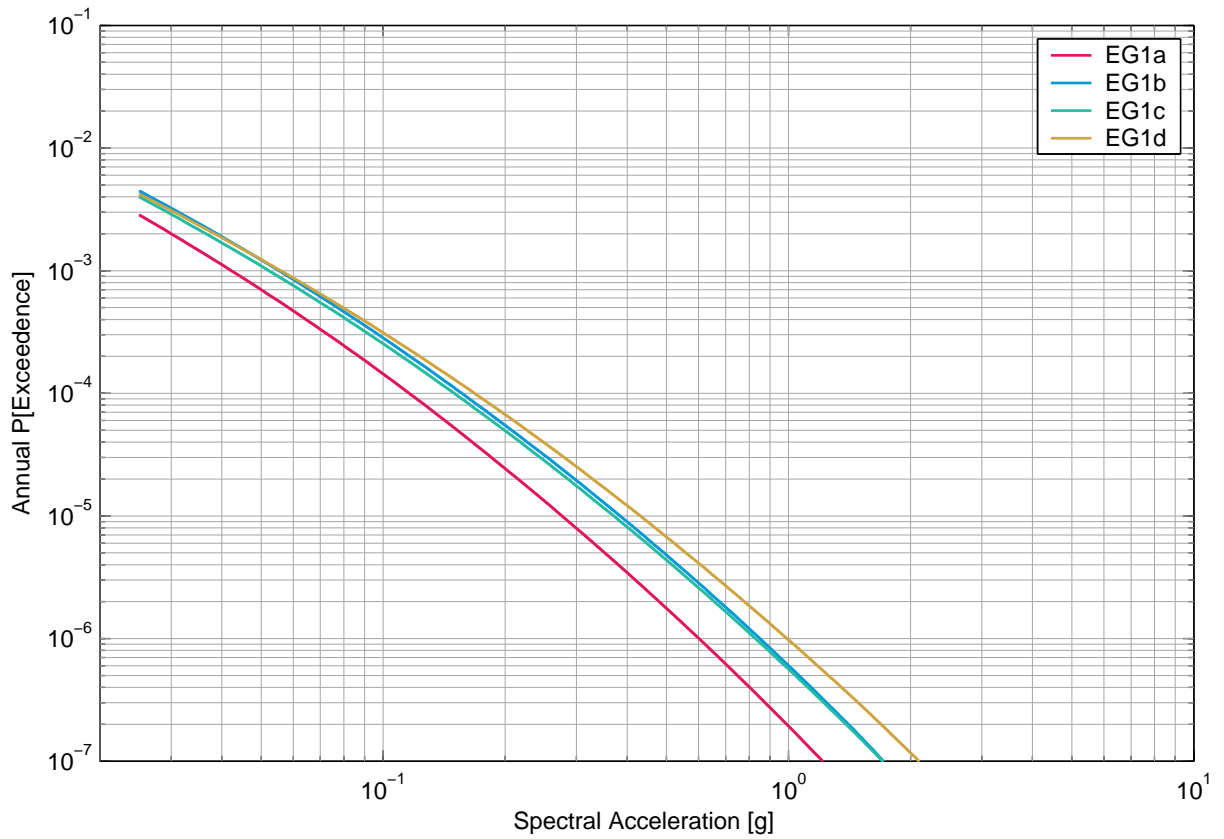

Fig. 4-8.1: Leibstadt, horizontal component, rock, surface, mean hazard of the four SP1 expert groups, 1 Hz.

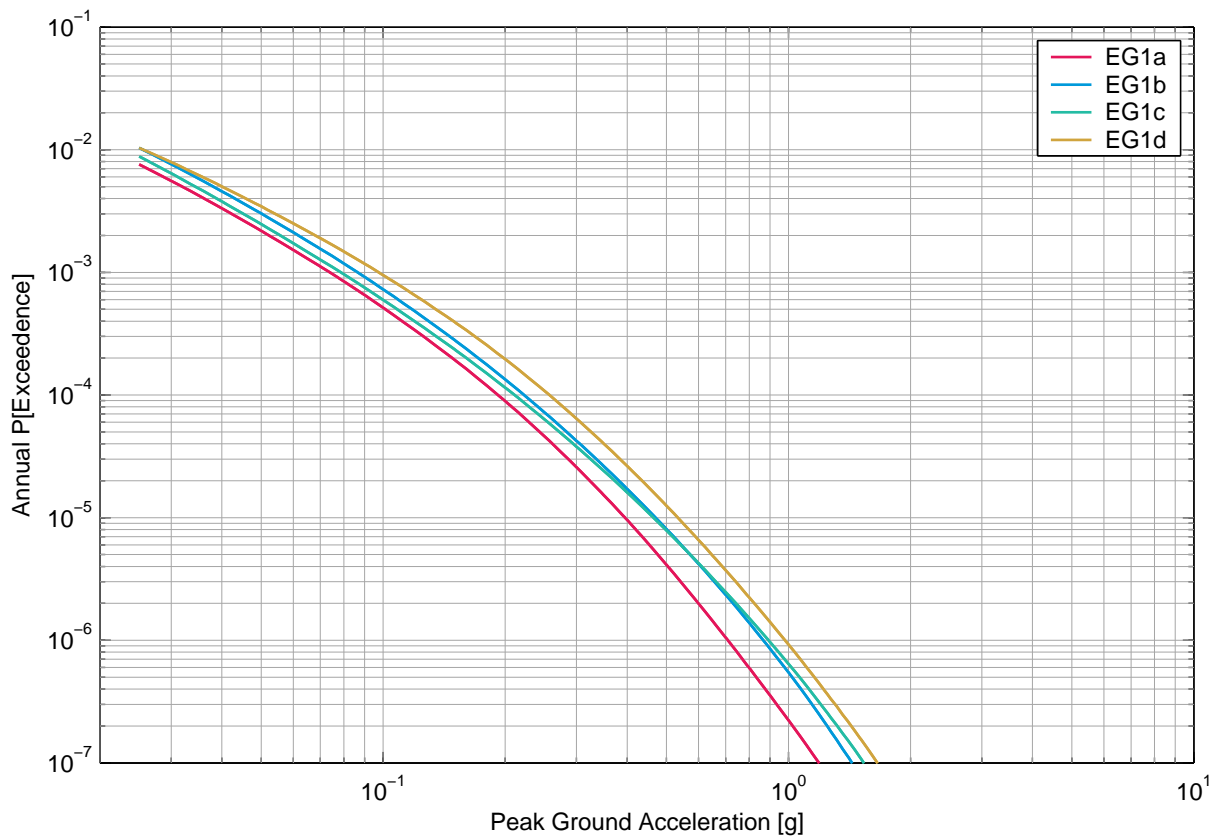

Fig. 4-8.2: Leibstadt, horizontal component, rock, surface, mean hazard of the four SP1 expert groups, PGA.

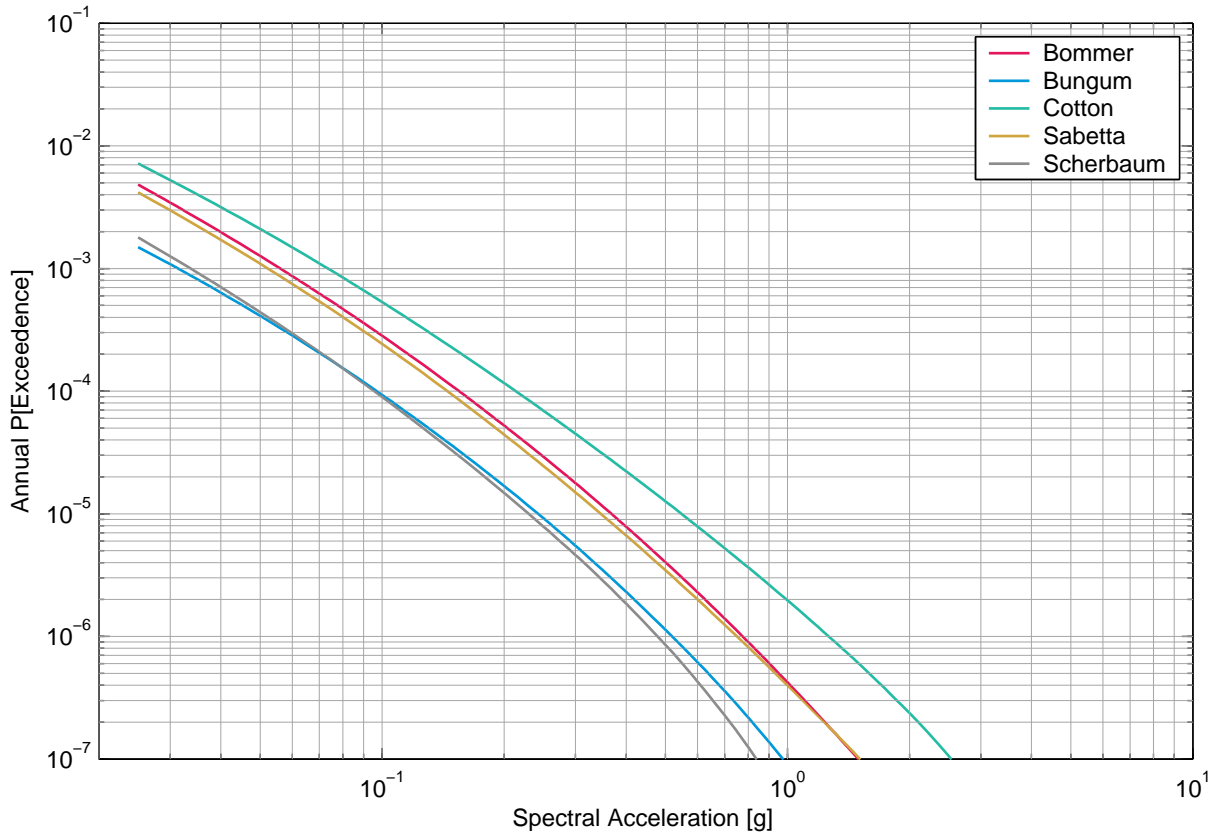

Fig. 4-8.3: Leibstadt, horizontal component, rock, surface, mean hazard of the five SP2 experts, 1 Hz.

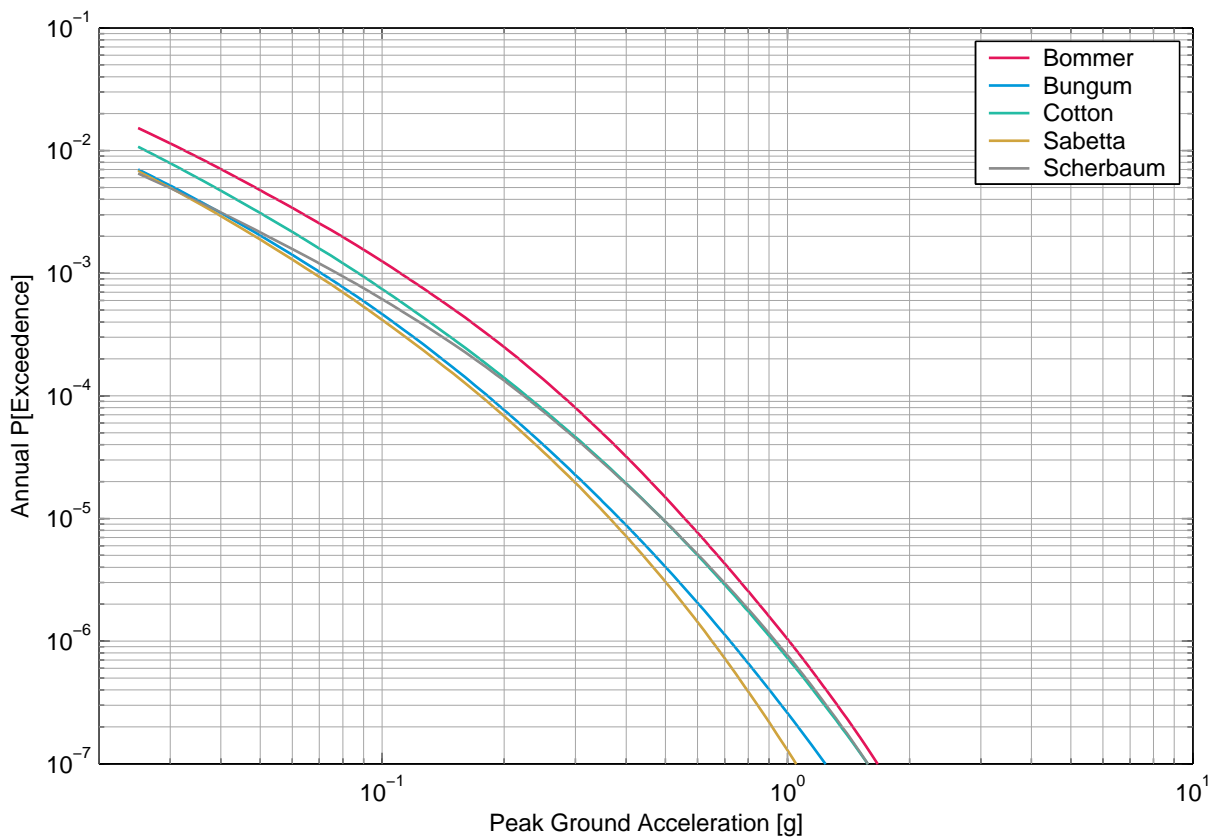

Fig. 4-8.4: Leibstadt, horizontal component, rock, surface, mean hazard of the five SP2 experts, PGA.

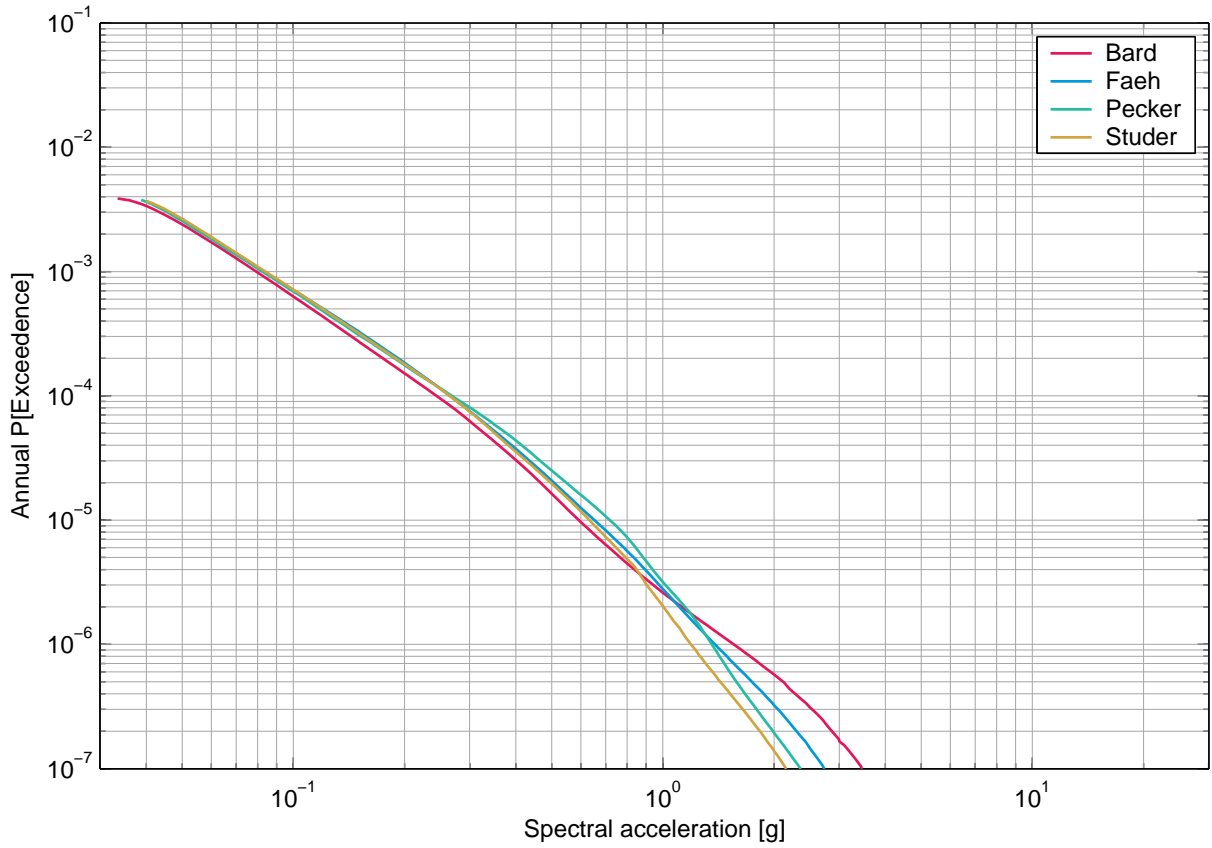

Fig. 4-8.5: Leibstadt, horizontal component, soil, surface, mean hazard of the four SP3 experts, 1 Hz.

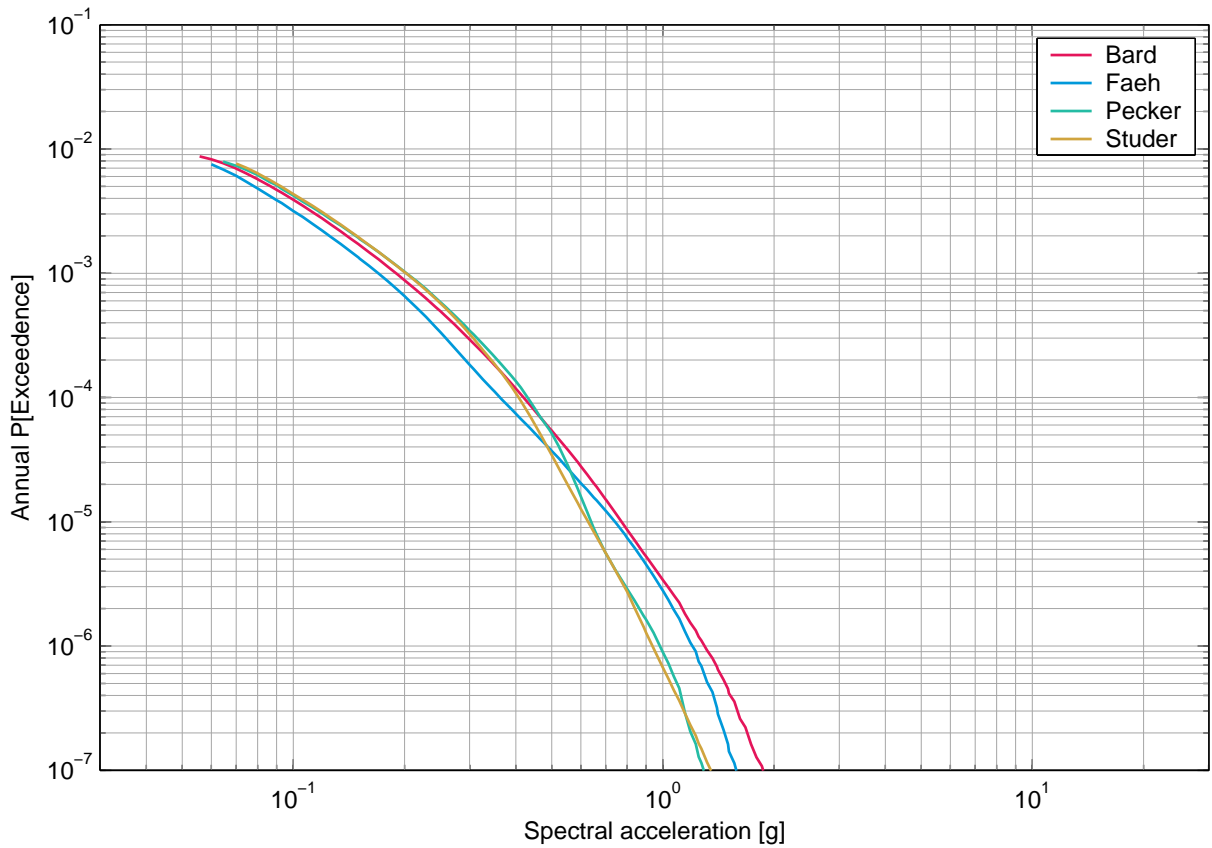

Fig. 4-8.6: Leibstadt, horizontal component, soil, surface, mean hazard of the four SP3 experts, PGA.



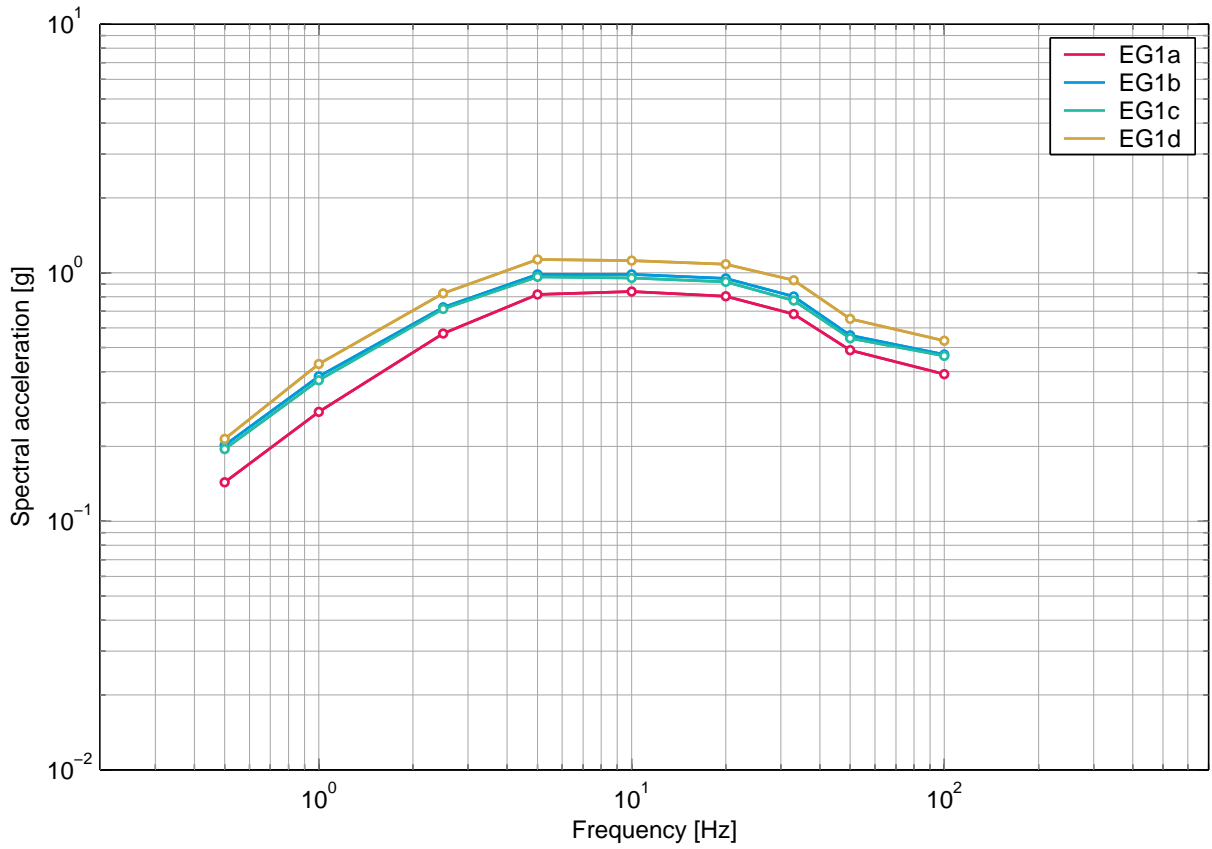

Fig. 4-8.7: Leibstadt, horizontal component, rock, surface, uniform hazard spectra (mean) of the four SP1 teams for an annual prob. of exceedence of 1E-05 and 5% damping.

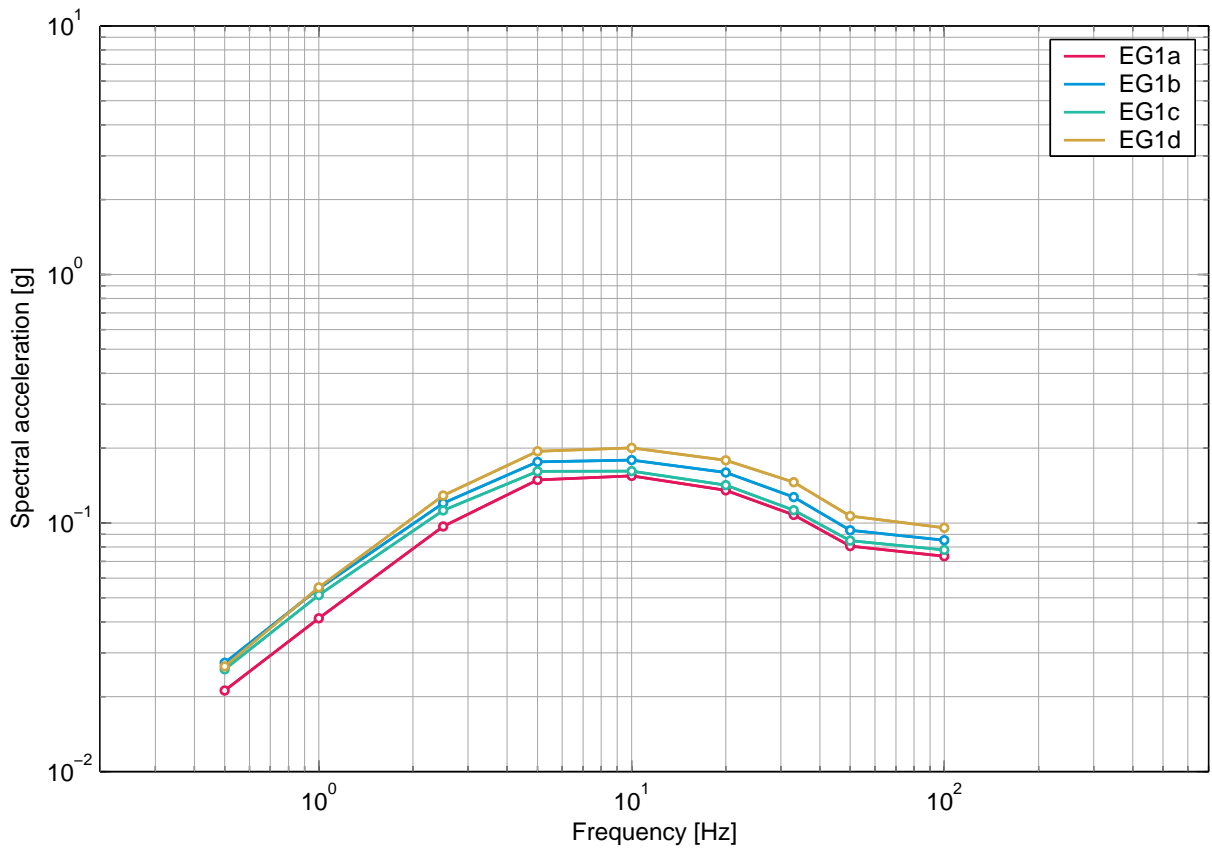

Fig. 4-8.8: Leibstadt, horizontal component, rock, surface, uniform hazard spectra (mean) of the four SP1 teams for an annual prob. of exceedence of 1E-03 and 5% damping.

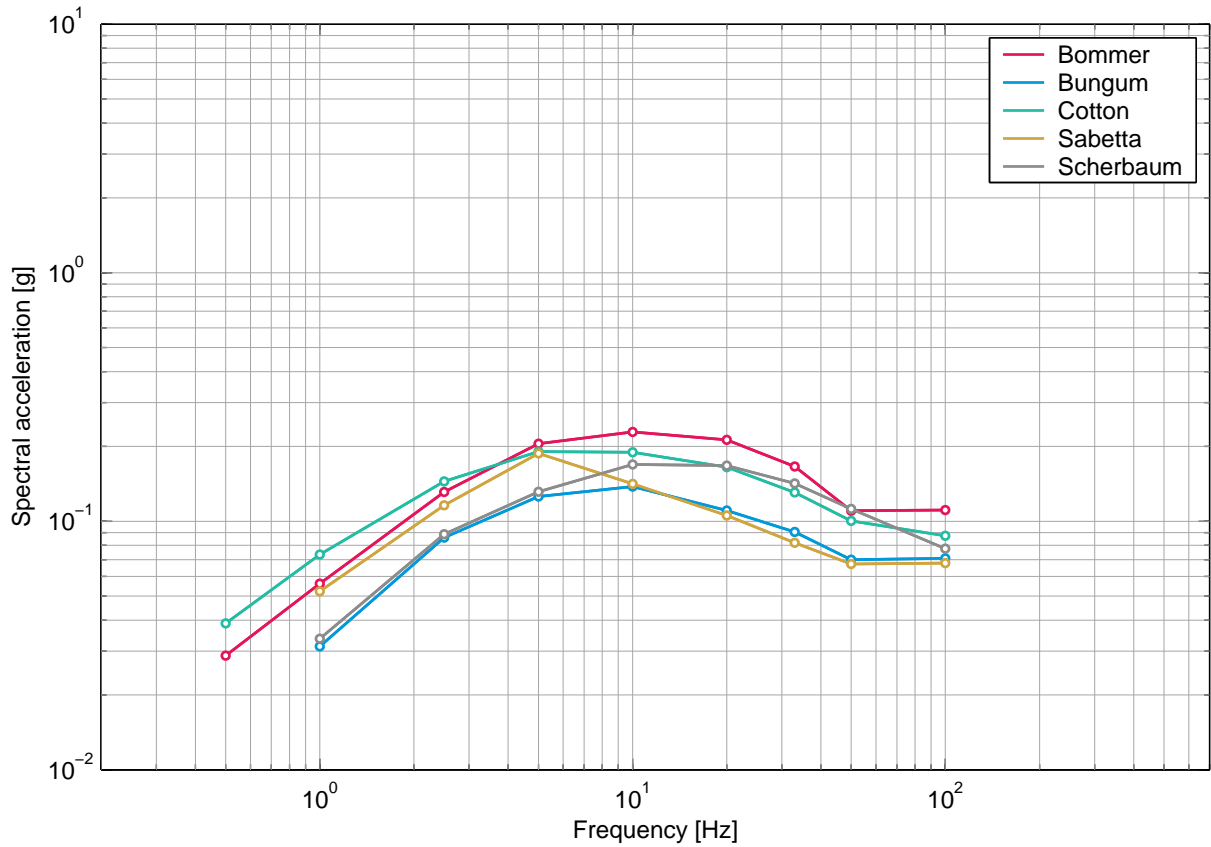

Fig. 4-8.9: Leibstadt, horizontal component, rock, surface, uniform hazard spectra (mean) of the five SP2 experts for an annual prob. of exceedence of 1E-05 and 5% damping.

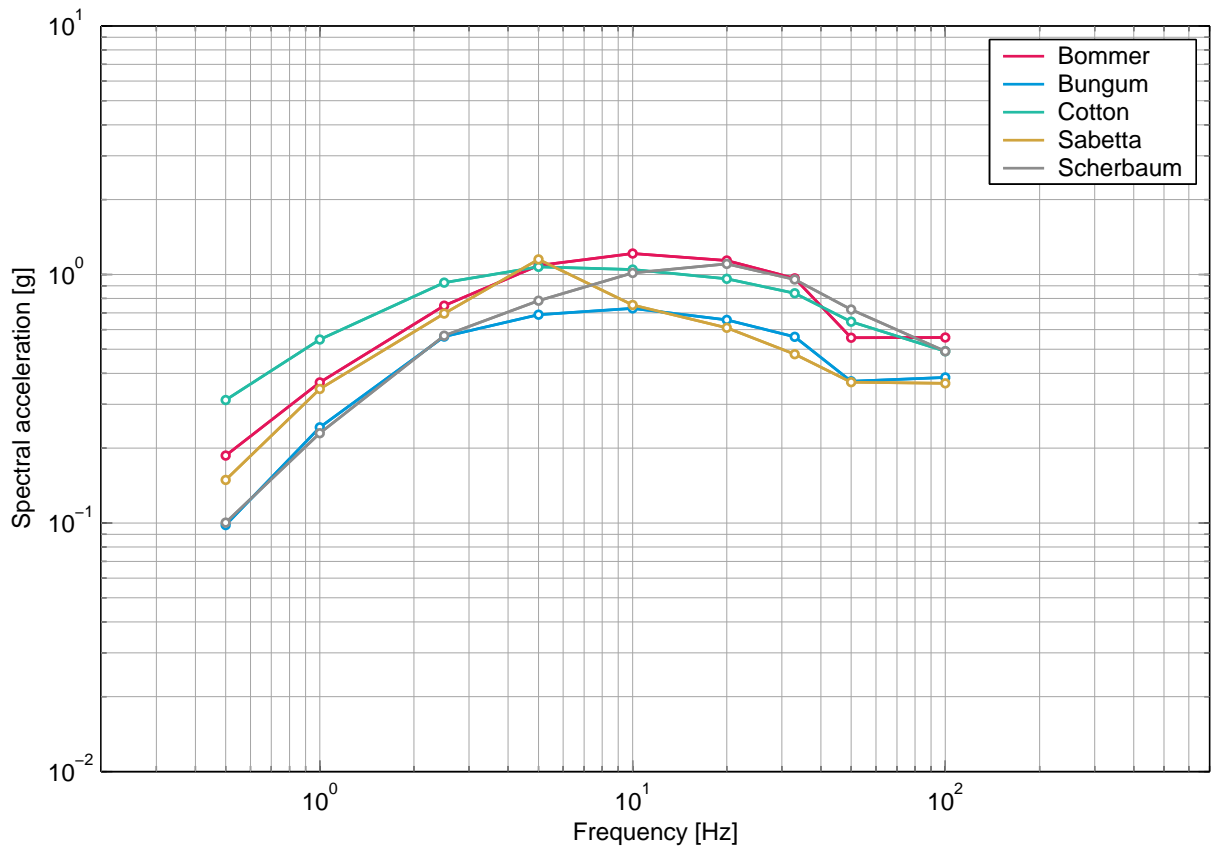

Fig. 4-8.10: Leibstadt, horizontal component, rock, surface, uniform hazard spectra (mean) of the five SP2 experts for an annual prob. of exceedence of 1E-03 and 5% damping.

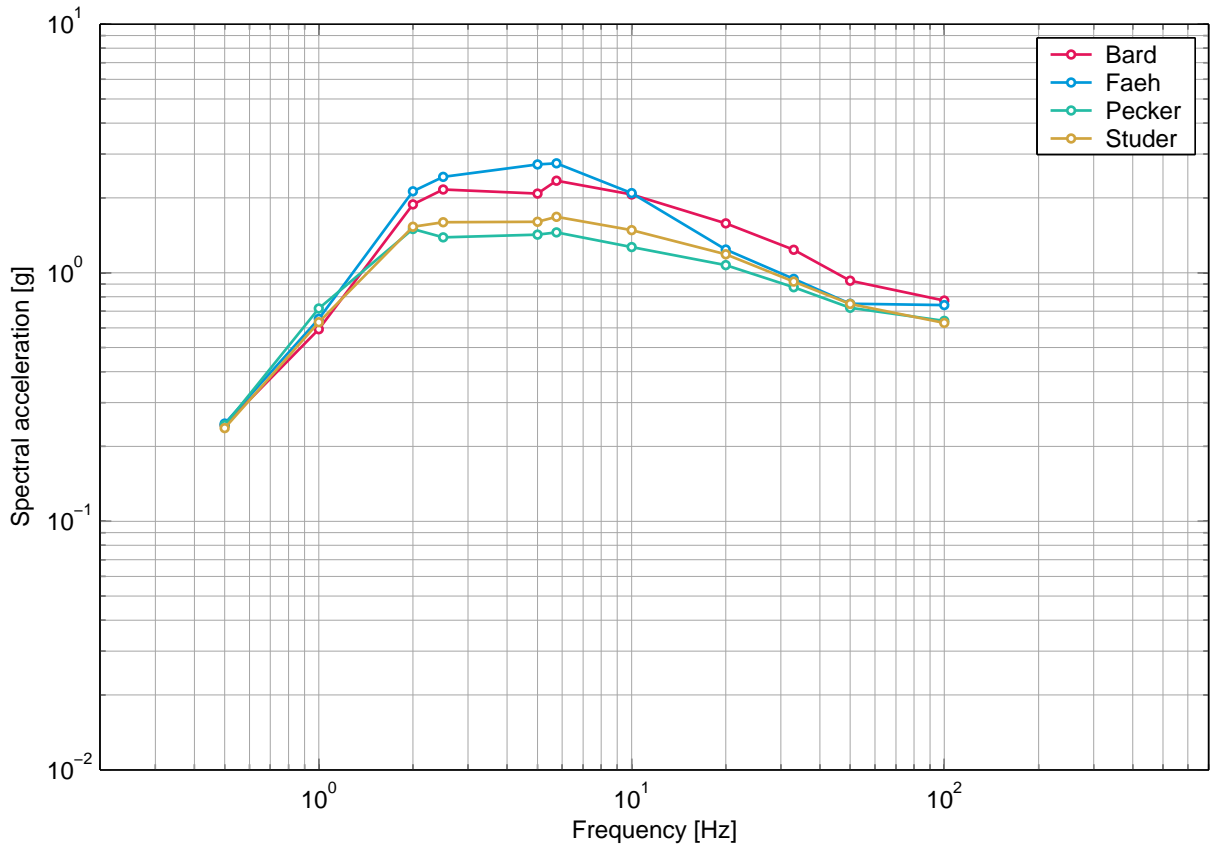

Fig. 4-8.11: Leibstadt, horizontal component, soil, surface, uniform hazard spectra (mean) for the SP3 experts for an annual prob. of exceedence of 1E-05 and 5% damping.

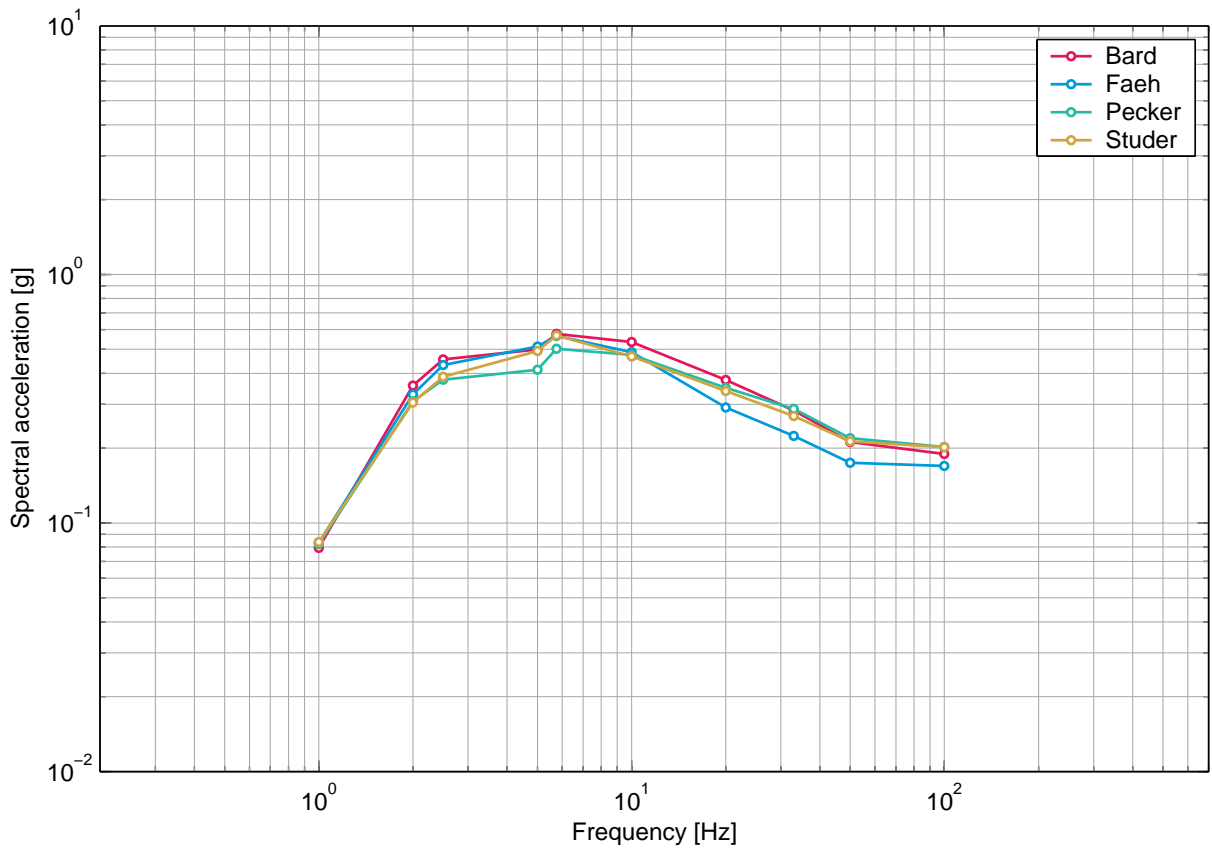

Fig. 4-8.12: Leibstadt, horizontal component, soil, surface, uniform hazard spectra (mean) for the SP3 experts for an annual prob. of exceedence of 1E-03 and 5% damping.

## 4.9 Leibstadt, Sensitivity to Depth Levels, Horizontal Component

### List of figures

Fig. 4-9.1	Leibstadt, horizontal component, soil, mean hazard of the four depth levels, 1 Hz.	245
Fig. 4-9.2	Leibstadt, horizontal component, soil, mean hazard of the four depth levels, 2 Hz.	245
Fig. 4-9.3	Leibstadt, horizontal component, soil, mean hazard of the four depth levels, 5.75 Hz.	246
Fig. 4-9.4	Leibstadt, horizontal component, soil, mean hazard of the four depth levels, PGA.	246

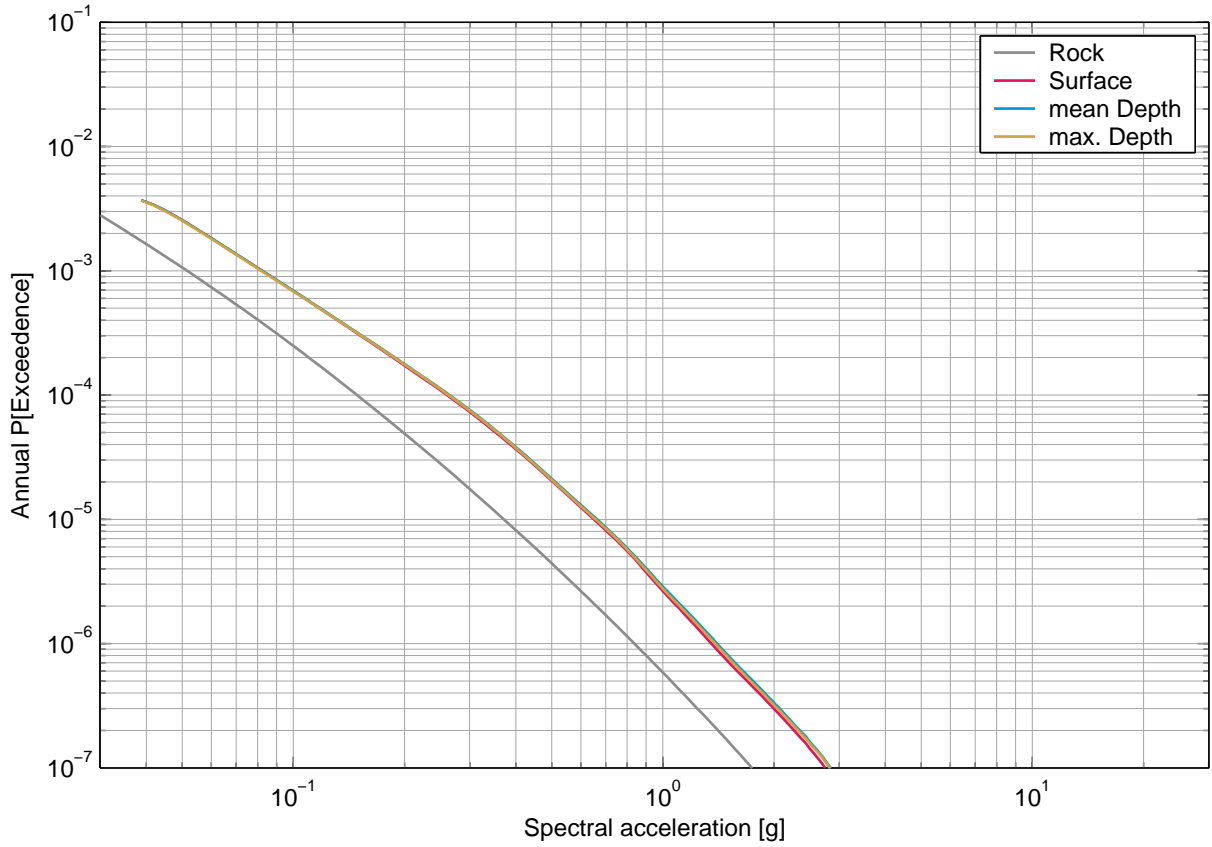

Fig. 4-9.1: Leibstadt, horizontal component, soil, mean hazard of the four depth levels, 1 Hz.

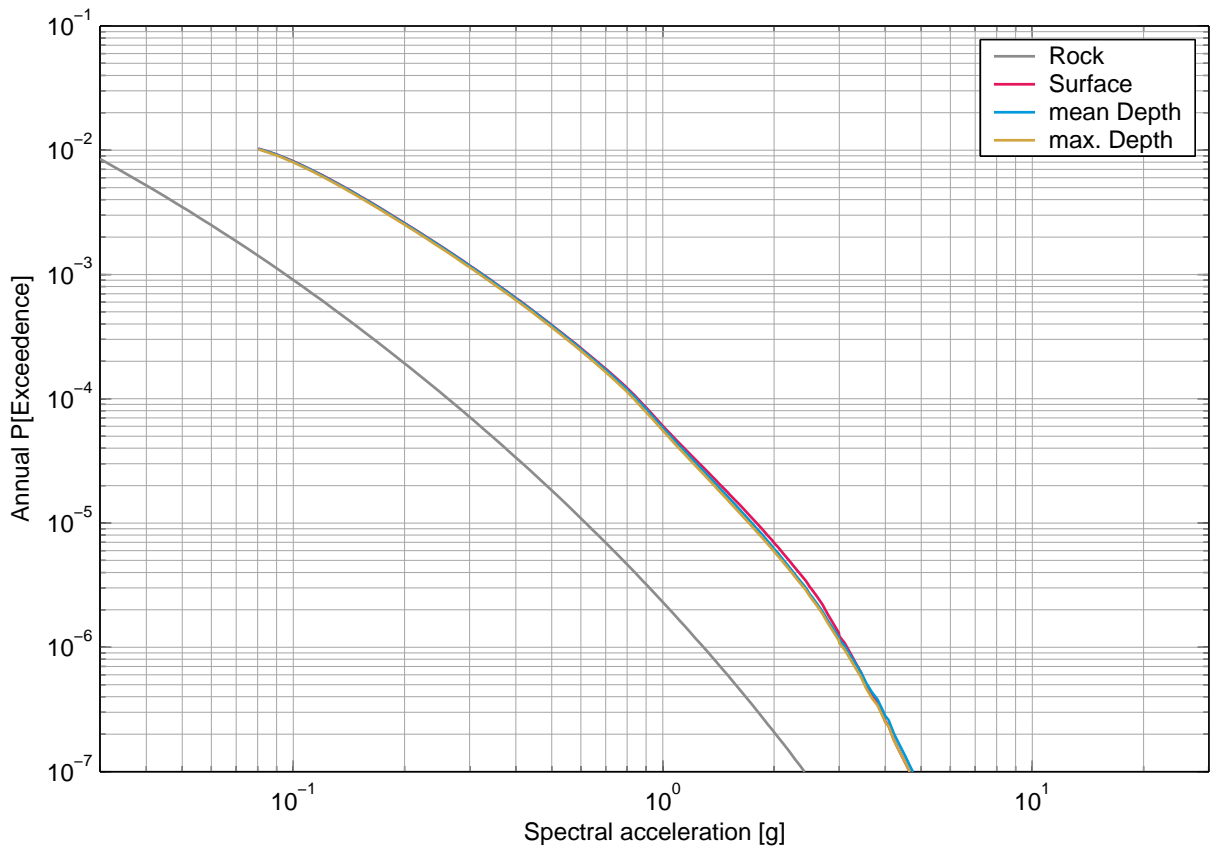

Fig. 4-9.2: Leibstadt, horizontal component, soil, mean hazard of the four depth levels, 2 Hz.

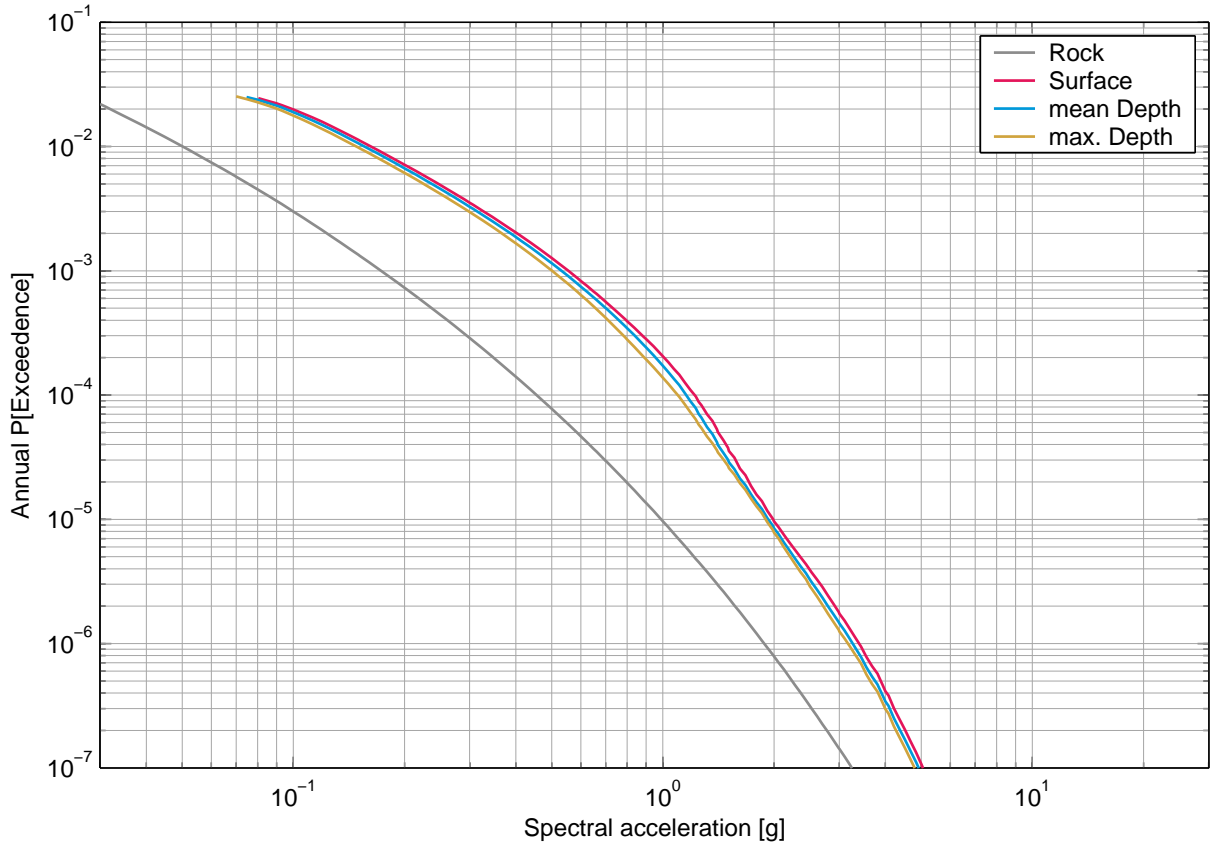

Fig. 4-9.3: Leibstadt, horizontal component, soil, mean hazard of the four depth levels, 5.75 Hz.

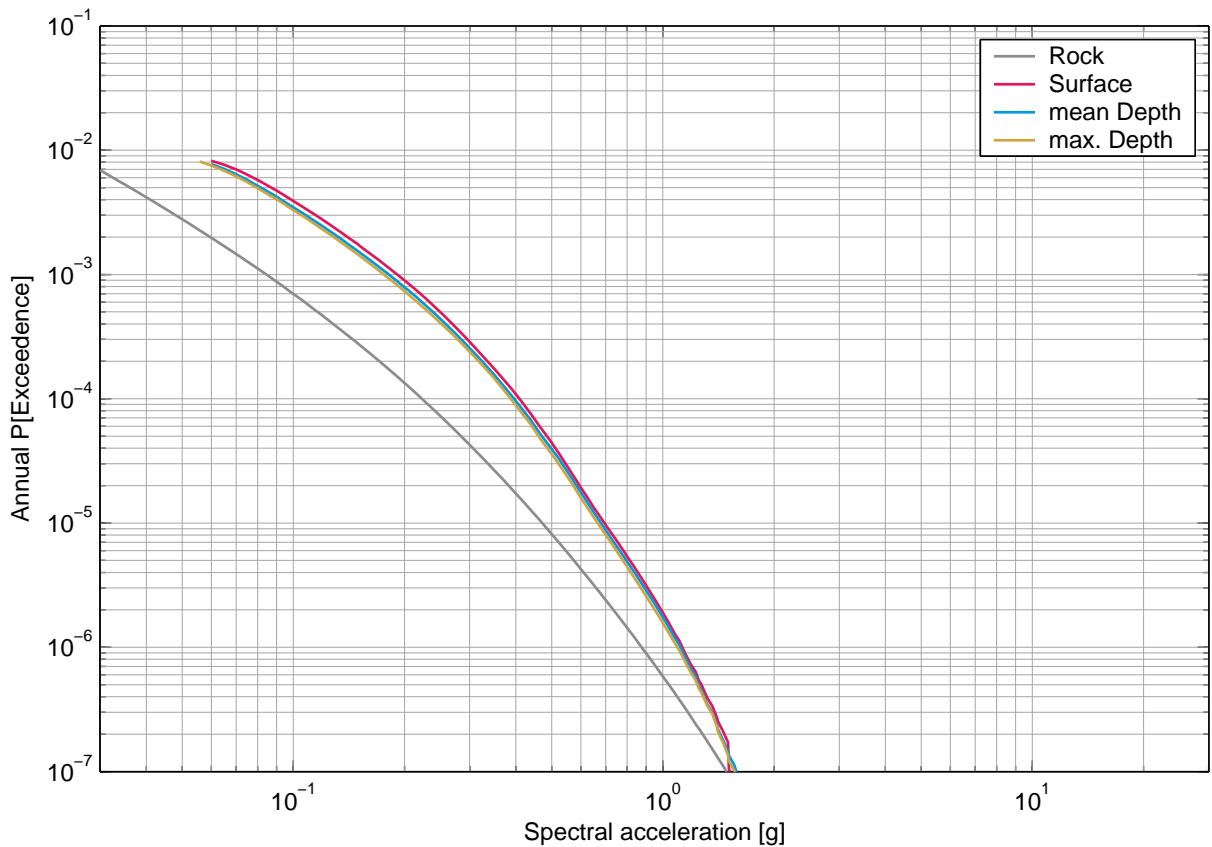

Fig. 4-9.4: Leibstadt, horizontal component, soil, mean hazard of the four depth levels, PGA.

## 4.10 Leibstadt, Rock Hazard, Vertical Component, Surface

### List of figures

Fig. 4-10.1	Leibstadt, vertical component, rock, surface, mean hazard and fractiles, 0.5 Hz.	248
Fig. 4-10.2	Leibstadt, vertical component, rock, surface, mean hazard and fractiles, 1 Hz.	248
Fig. 4-10.3	Leibstadt, vertical component, rock, surface, mean hazard and fractiles, 2.5 Hz.	249
Fig. 4-10.4	Leibstadt, vertical component, rock, surface, mean hazard and fractiles, 5 Hz.	249
Fig. 4-10.5	Leibstadt, vertical component, rock, surface, mean hazard and fractiles, 10 Hz.	250
Fig. 4-10.6	Leibstadt, vertical component, rock, surface, mean hazard and fractiles, 20 Hz.	250
Fig. 4-10.7	Leibstadt, vertical component, rock, surface, mean hazard and fractiles, 33 Hz.	251
Fig. 4-10.8	Leibstadt, vertical component, rock, surface, mean hazard and fractiles, 50 Hz.	251
Fig. 4-10.9	Leibstadt, vertical component, rock, surface, mean hazard and fractiles, PGA.	252
Fig. 4-10.10	Leibstadt, vertical component, rock, surface, uniform hazard spectra for an annual probability of exceedence of 1E-07 and 5% damping.	252
Fig. 4-10.11	Leibstadt, vertical component, rock, surface, uniform hazard spectra for an annual probability of exceedence of 1E-06 and 5% damping.	253
Fig. 4-10.12	Leibstadt, vertical component, rock, surface, uniform hazard spectra for an annual probability of exceedence of 1E-05 and 5% damping.	253
Fig. 4-10.13	Leibstadt, vertical component, rock, surface, uniform hazard spectra for an annual probability of exceedence of 1E-04 and 5% damping.	254

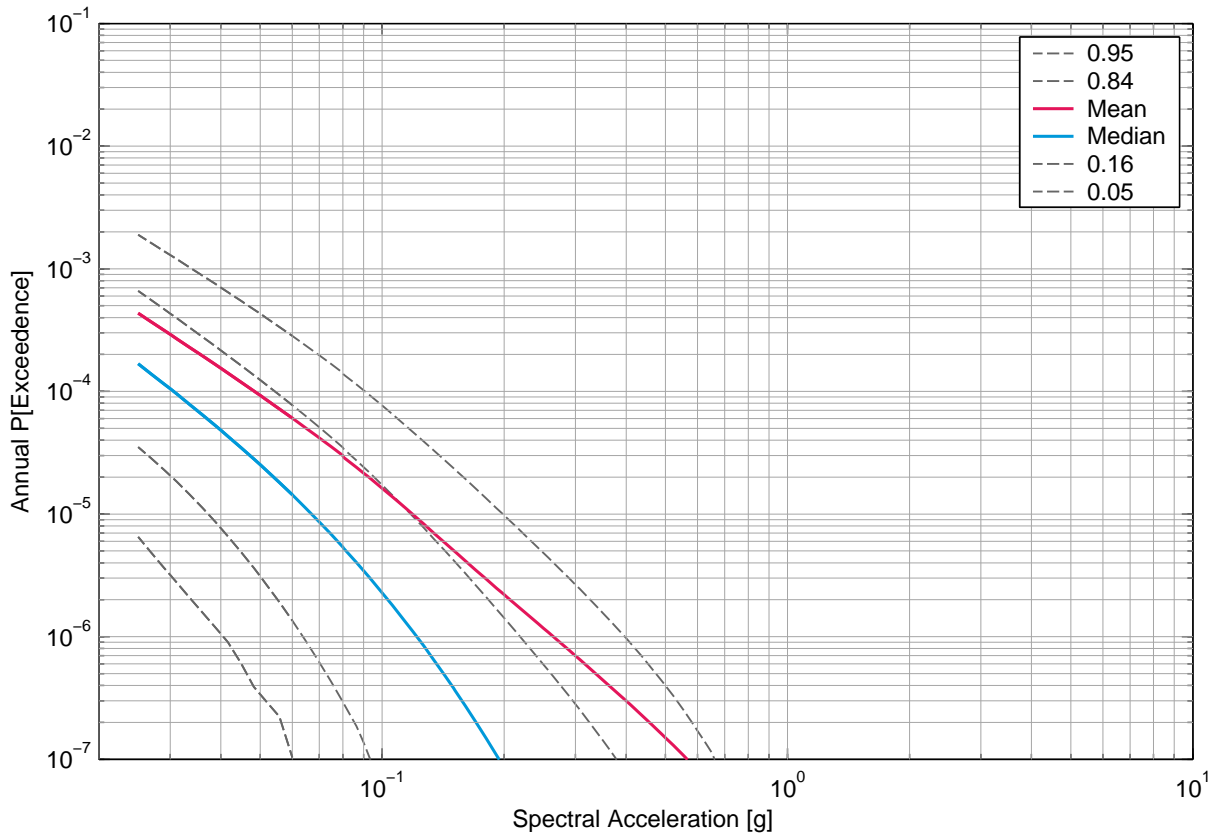

Fig. 4-10.1: Leibstadt, vertical component, rock, surface, mean hazard and fractiles, 0.5 Hz.

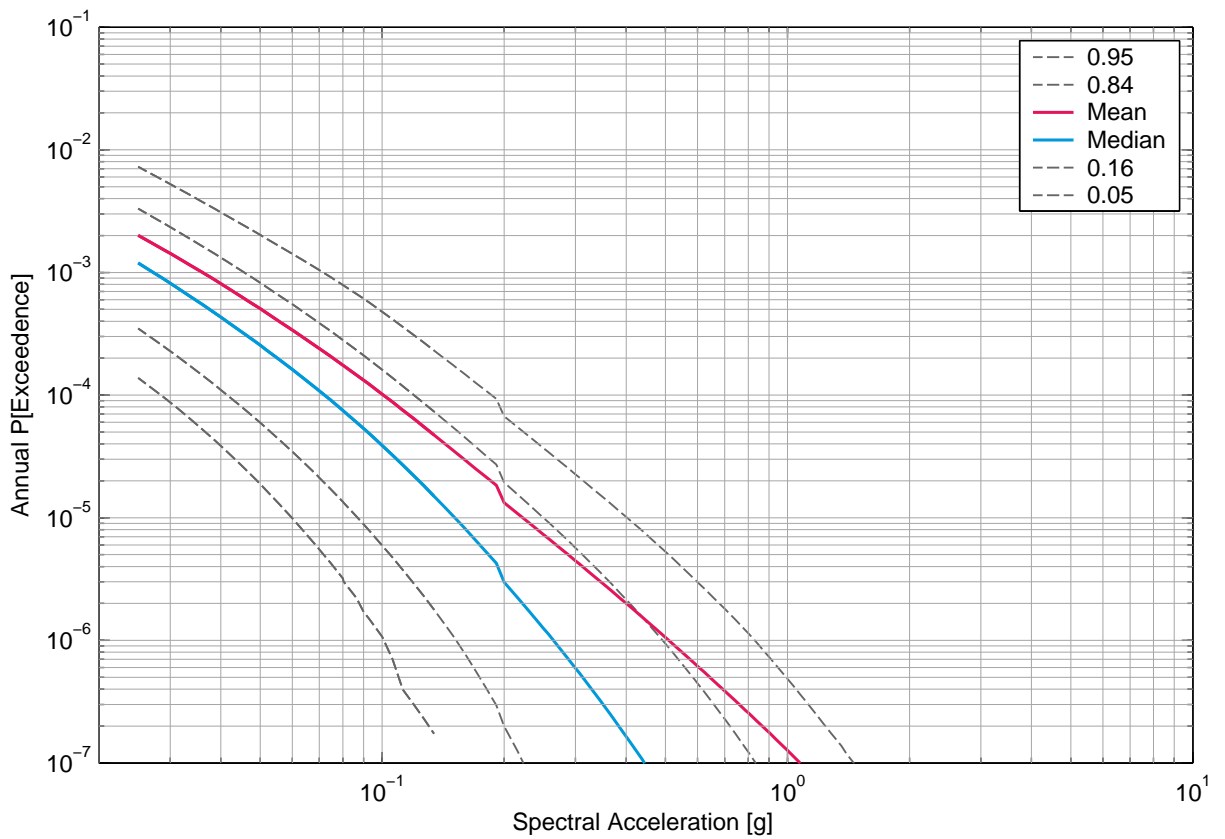

Fig. 4-10.2: Leibstadt, vertical component, rock, surface, mean hazard and fractiles, 1 Hz.



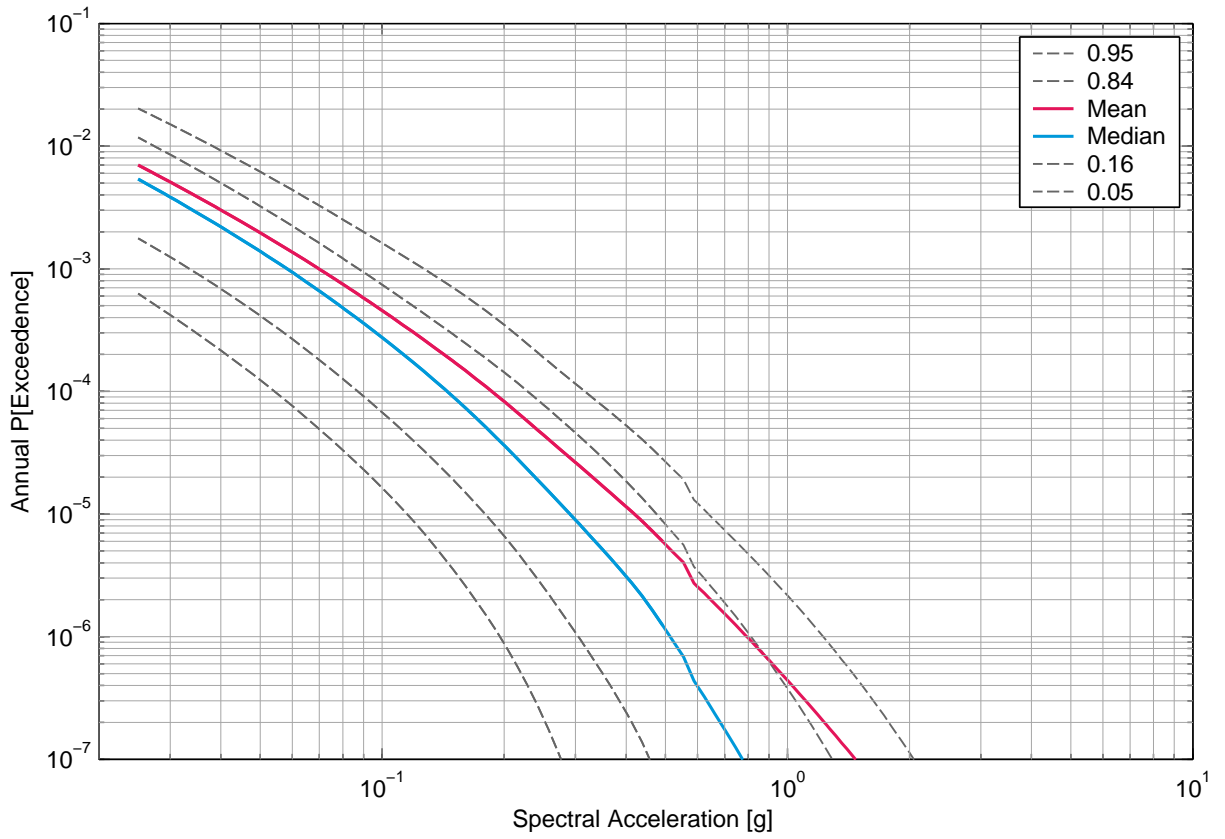

Fig. 4-10.3: Leibstadt, vertical component, rock, surface, mean hazard and fractiles, 2.5 Hz.

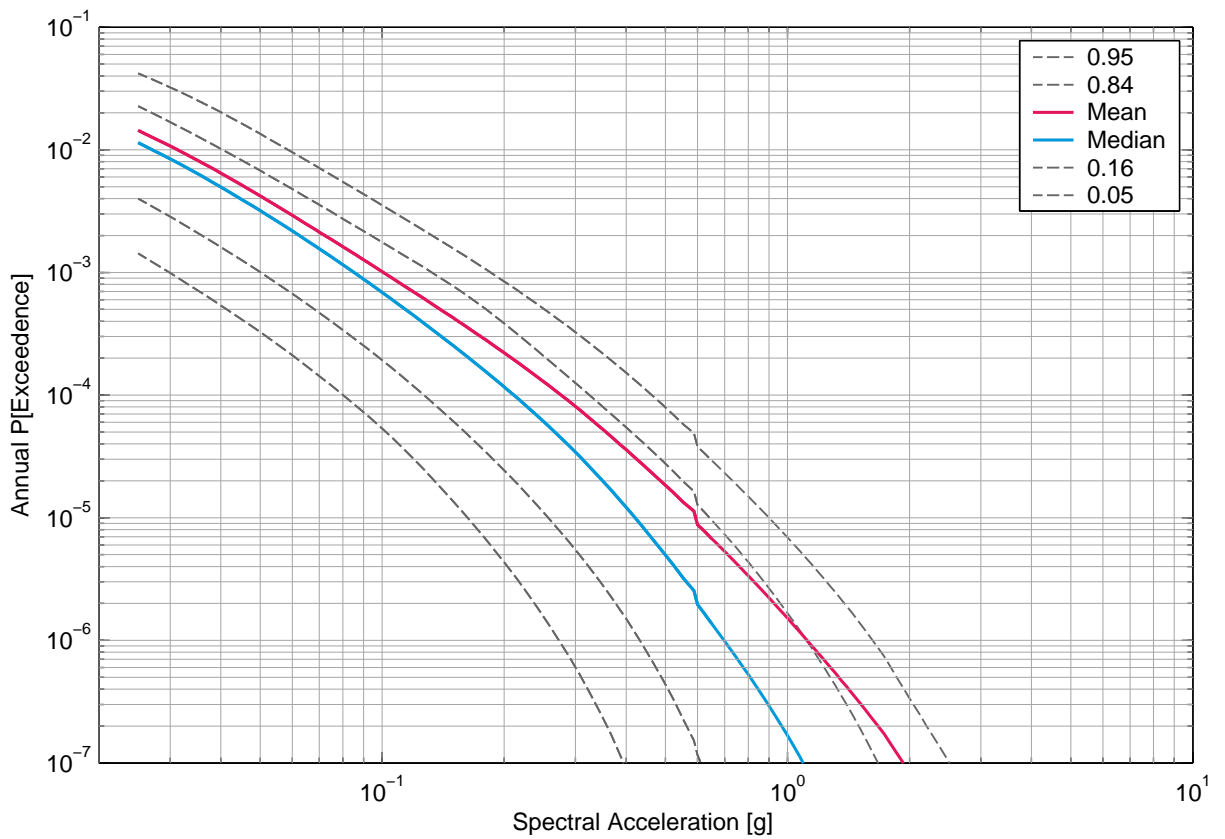

Fig. 4-10.4: Leibstadt, vertical component, rock, surface, mean hazard and fractiles, 5 Hz.

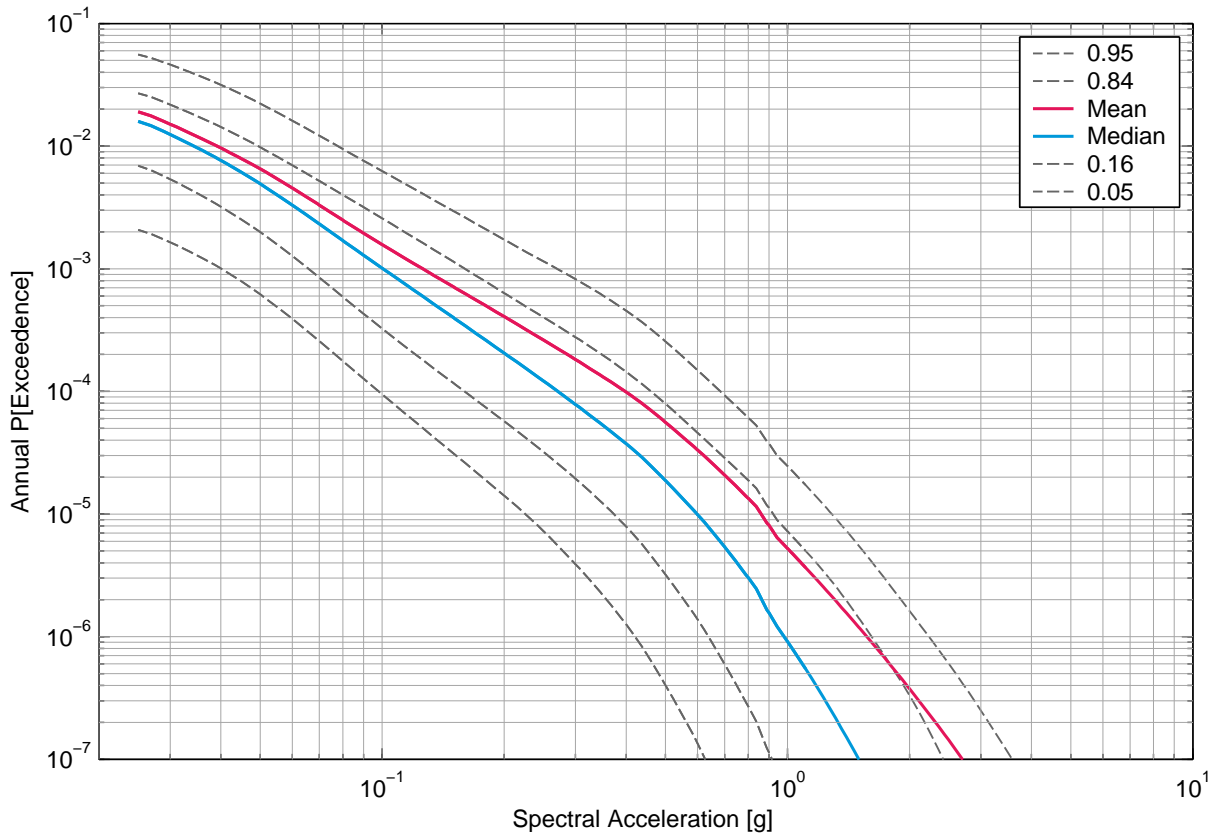

Fig. 4-10.5: Leibstadt, vertical component, rock, surface, mean hazard and fractiles, 10 Hz.

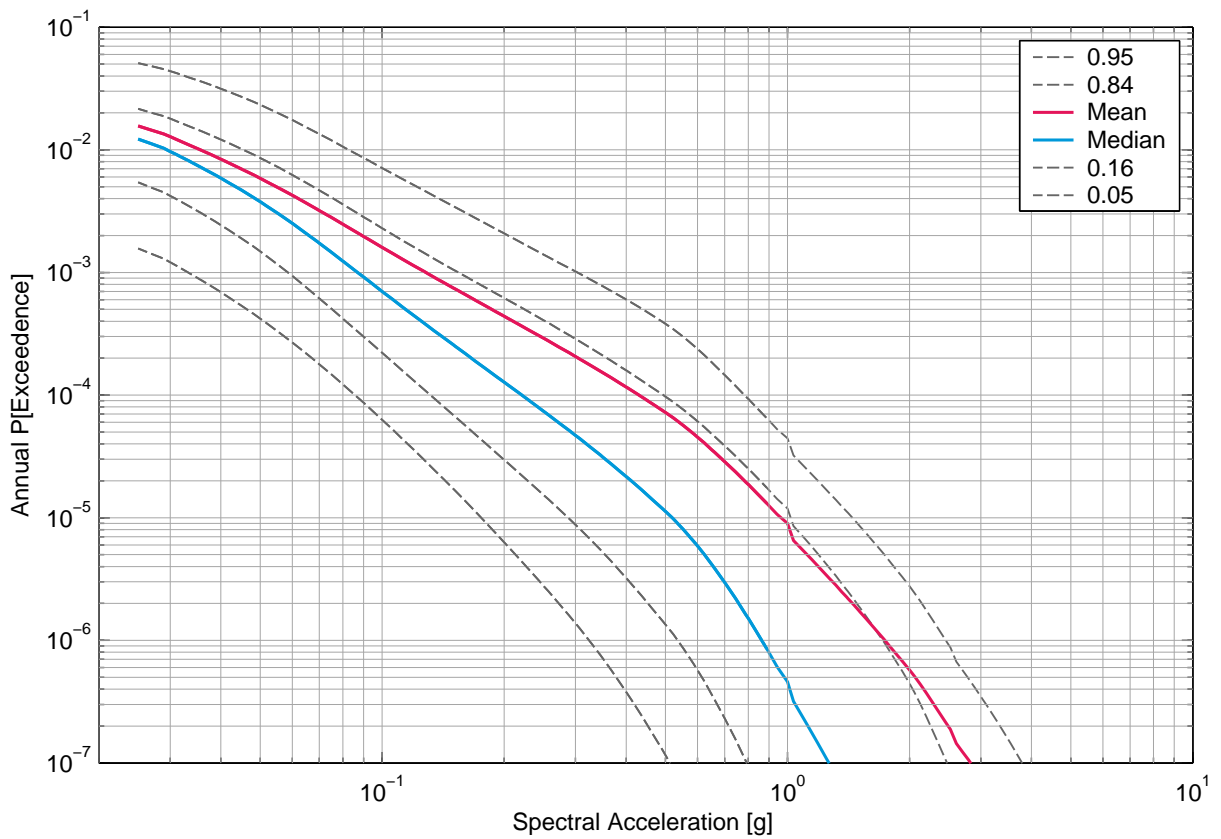

Fig. 4-10.6: Leibstadt, vertical component, rock, surface, mean hazard and fractiles, 20 Hz.

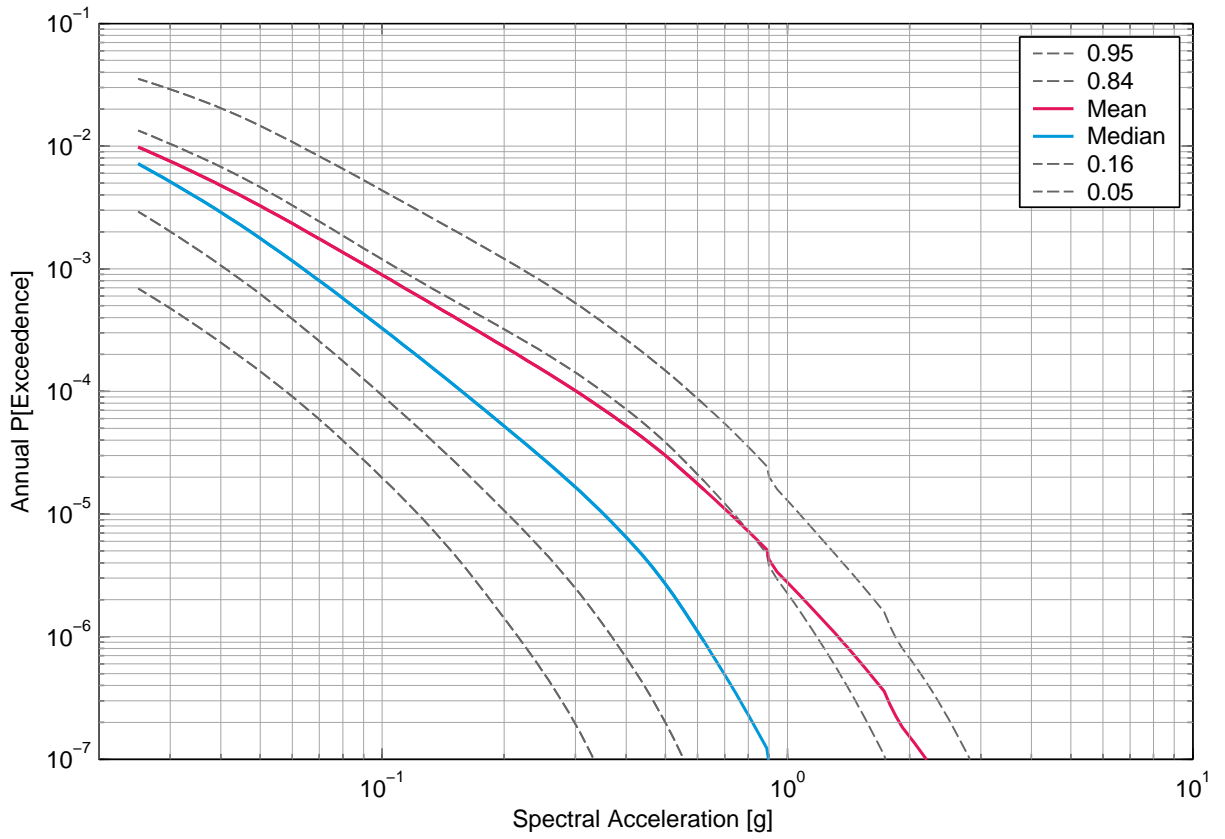

Fig. 4-10.7: Leibstadt, vertical component, rock, surface, mean hazard and fractiles, 33 Hz.

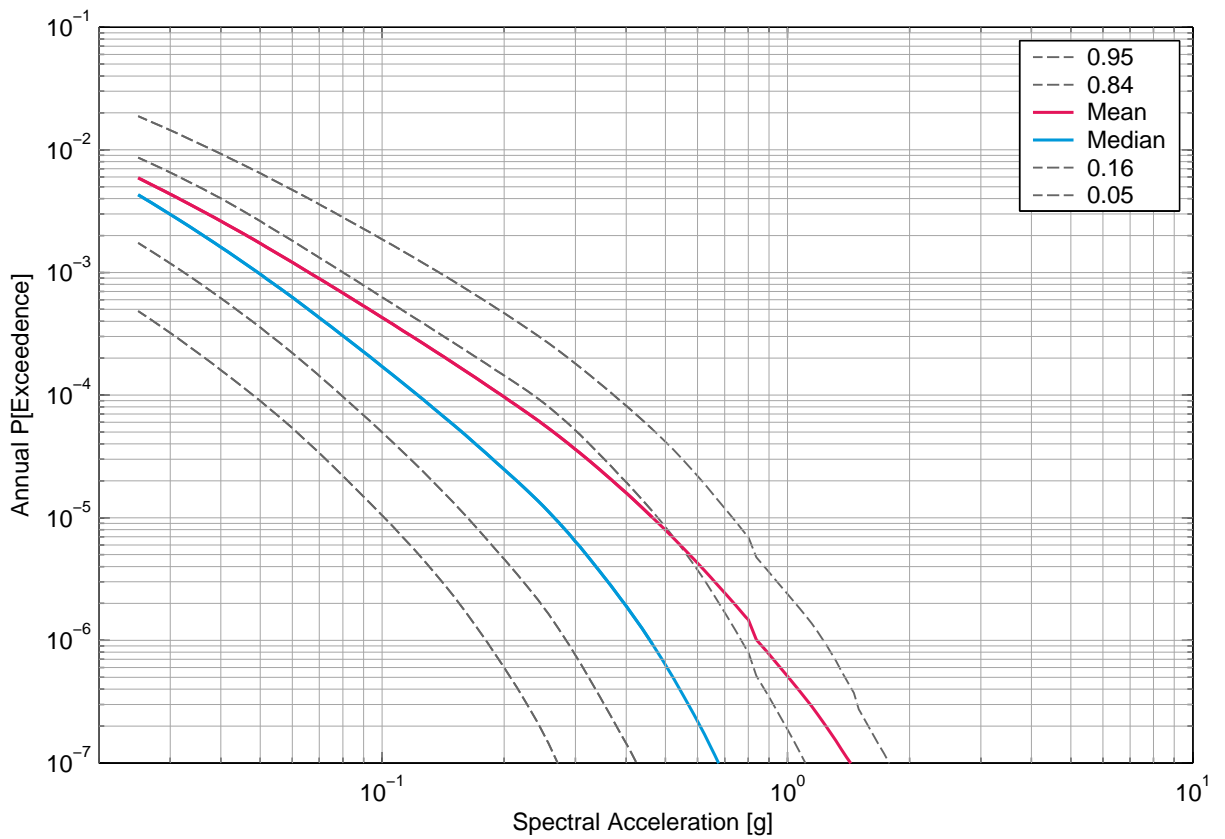

Fig. 4-10.8: Leibstadt, vertical component, rock, surface, mean hazard and fractiles, 50 Hz.

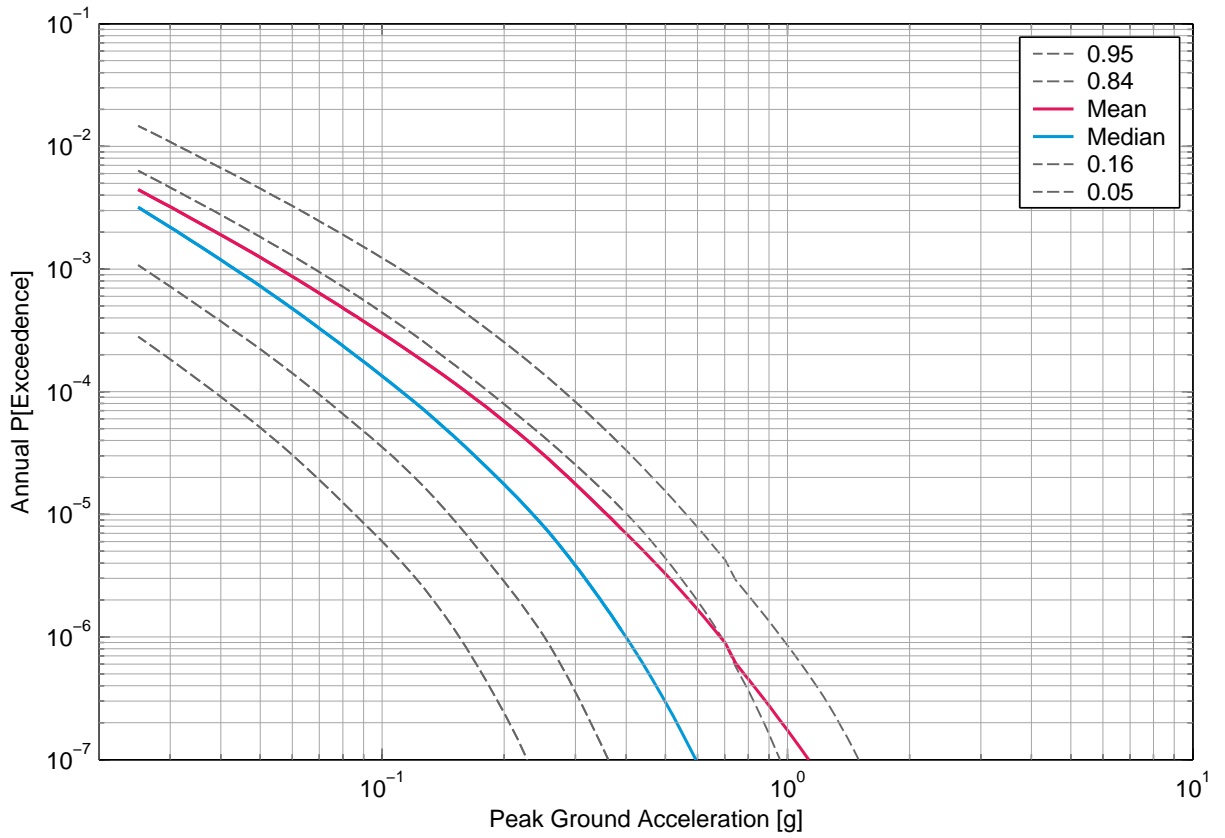

Fig. 4-10.9: Leibstadt, vertical component, rock, surface, mean hazard and fractiles, PGA.

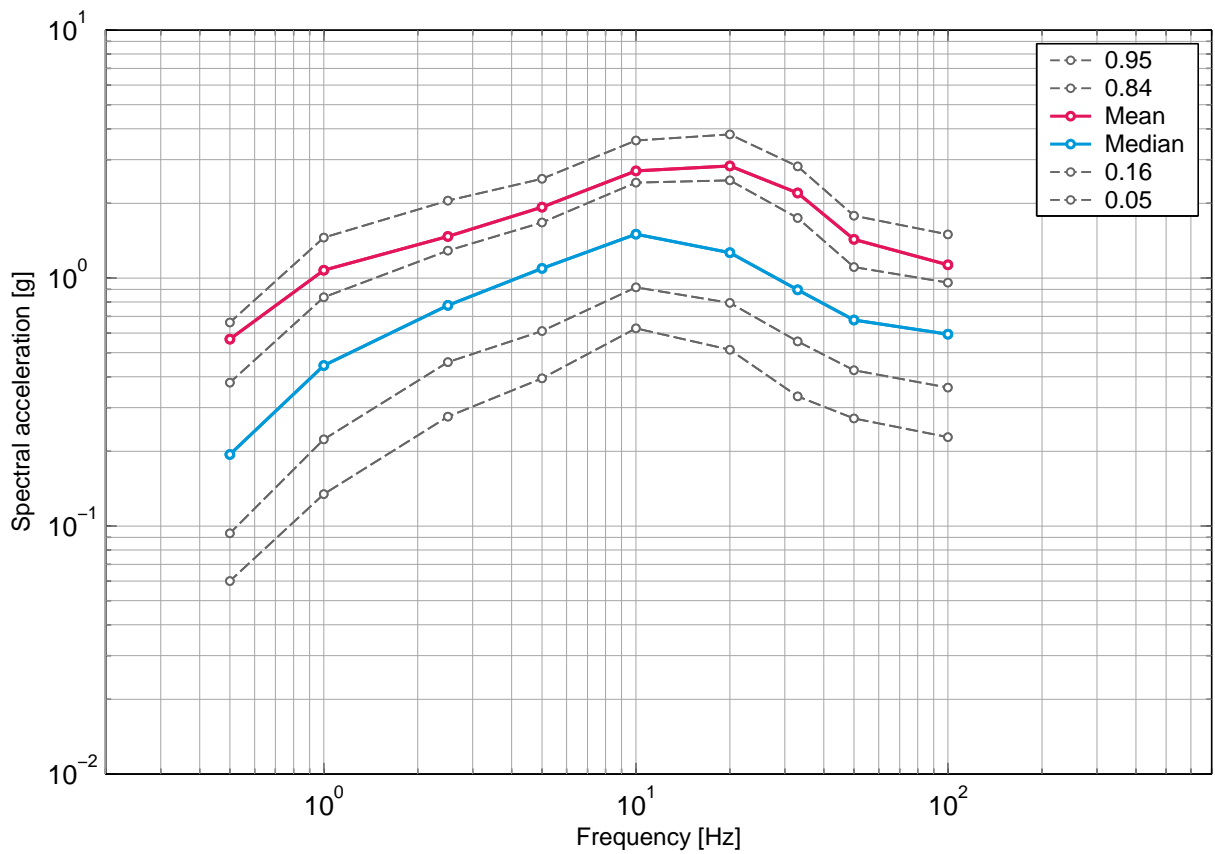

Fig. 4-10.10: Leibstadt, vertical component, rock, surface, uniform hazard spectra for an annual probability of exceedence of 1E-07 and 5% damping.

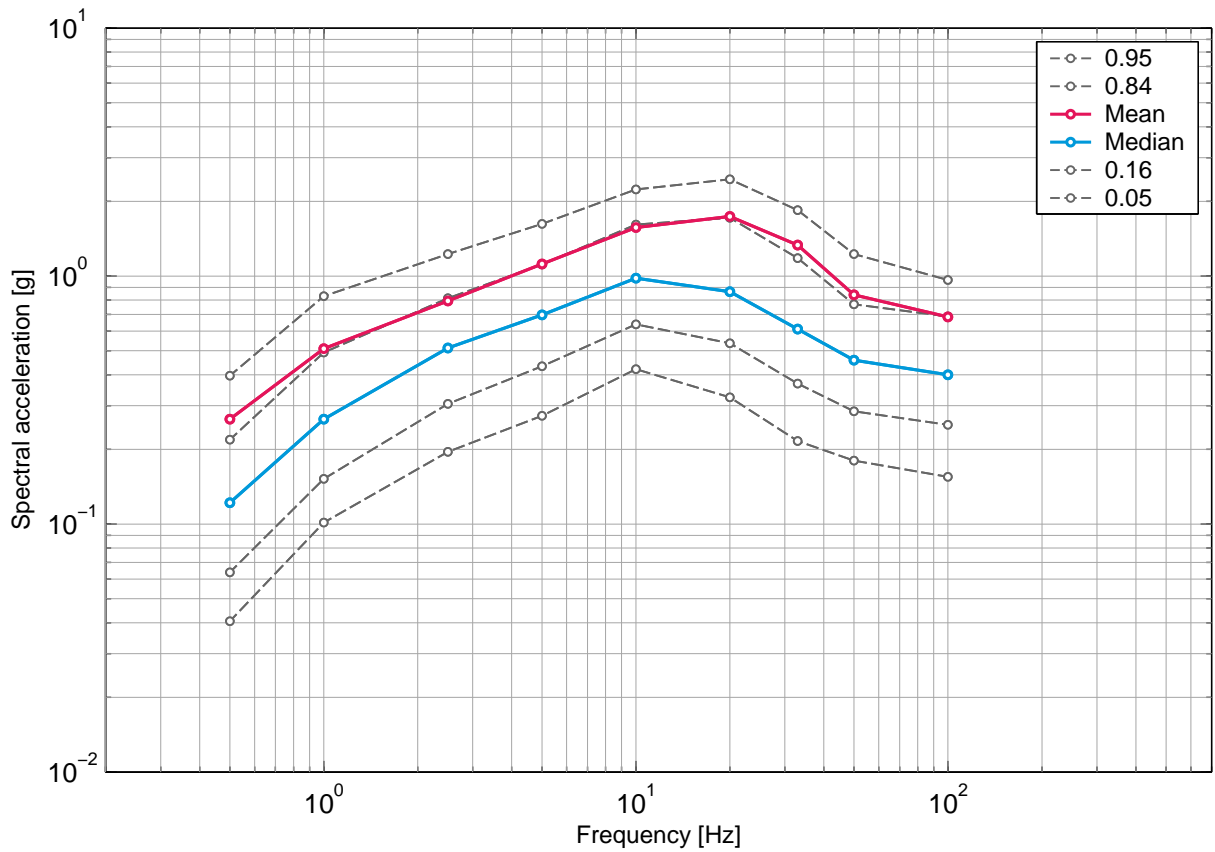

Fig. 4-10.11: Leibstadt, vertical component, rock, surface, uniform hazard spectra for an annual probability of exceedence of 1E-06 and 5% damping.

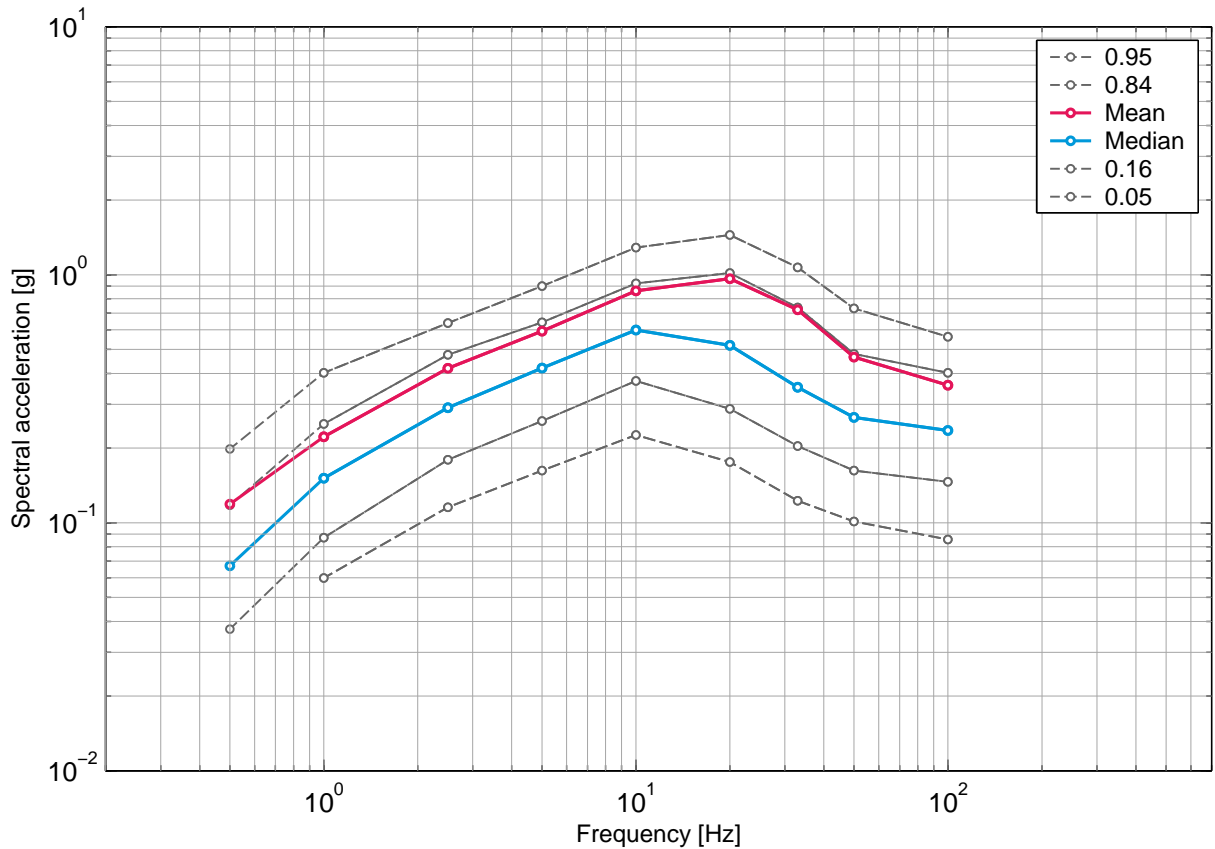

Fig. 4-10.12: Leibstadt, vertical component, rock, surface, uniform hazard spectra for an annual probability of exceedence of 1E-05 and 5% damping.

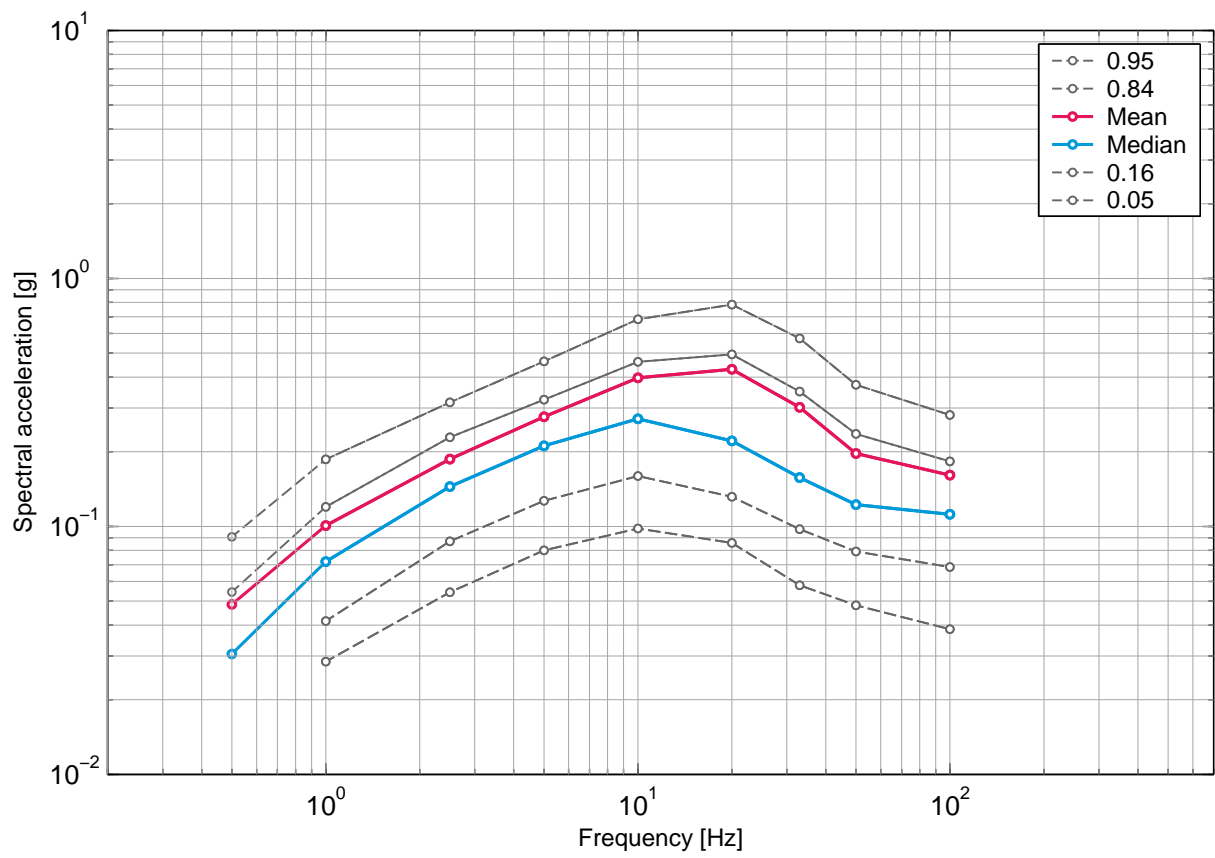

Fig. 4-10.13: Leibstadt, vertical component, rock, surface, uniform hazard spectra for an annual probability of exceedence of  $1E-04$  and 5% damping.

## 4.11 Leibstadt, Soil Hazard, Vertical Component, Surface

### List of figures

Fig. 4-11.1	Leibstadt, vertical component, soil, surface, mean hazard and fractiles, 0.5 Hz.	256
Fig. 4-11.2	Leibstadt, vertical component, soil, surface, mean hazard and fractiles, 1 Hz.	256
Fig. 4-11.3	Leibstadt, vertical component, soil, surface, mean hazard and fractiles, 2.5 Hz.	257
Fig. 4-11.4	Leibstadt, vertical component, soil, surface, mean hazard and fractiles, 5 Hz.	257
Fig. 4-11.5	Leibstadt, vertical component, soil, surface, mean hazard and fractiles, 10 Hz.	258
Fig. 4-11.6	Leibstadt, vertical component, soil, surface, mean hazard and fractiles, 20 Hz.	258
Fig. 4-11.7	Leibstadt, vertical component, soil, surface, mean hazard and fractiles, 33 Hz.	259
Fig. 4-11.8	Leibstadt, vertical component, soil, surface, mean hazard and fractiles, 50 Hz.	259
Fig. 4-11.9	Leibstadt, vertical component, soil, surface, mean hazard and fractiles, PGA.	260
Fig. 4-11.10	Leibstadt, vertical component, soil, surface, uniform hazard spectra for an annual probability of exceedence of 1E-07 and 5% damping.	260
Fig. 4-11.11	Leibstadt, vertical component, soil, surface, uniform hazard spectra for an annual probability of exceedence of 1E-06 and 5% damping.	261
Fig. 4-11.12	Leibstadt, vertical component, soil, surface, uniform hazard spectra for an annual probability of exceedence of 1E-05 and 5% damping.	261
Fig. 4-11.13	Leibstadt, vertical component, soil, surface, uniform hazard spectra for an annual probability of exceedence of 1E-04 and 5% damping.	262

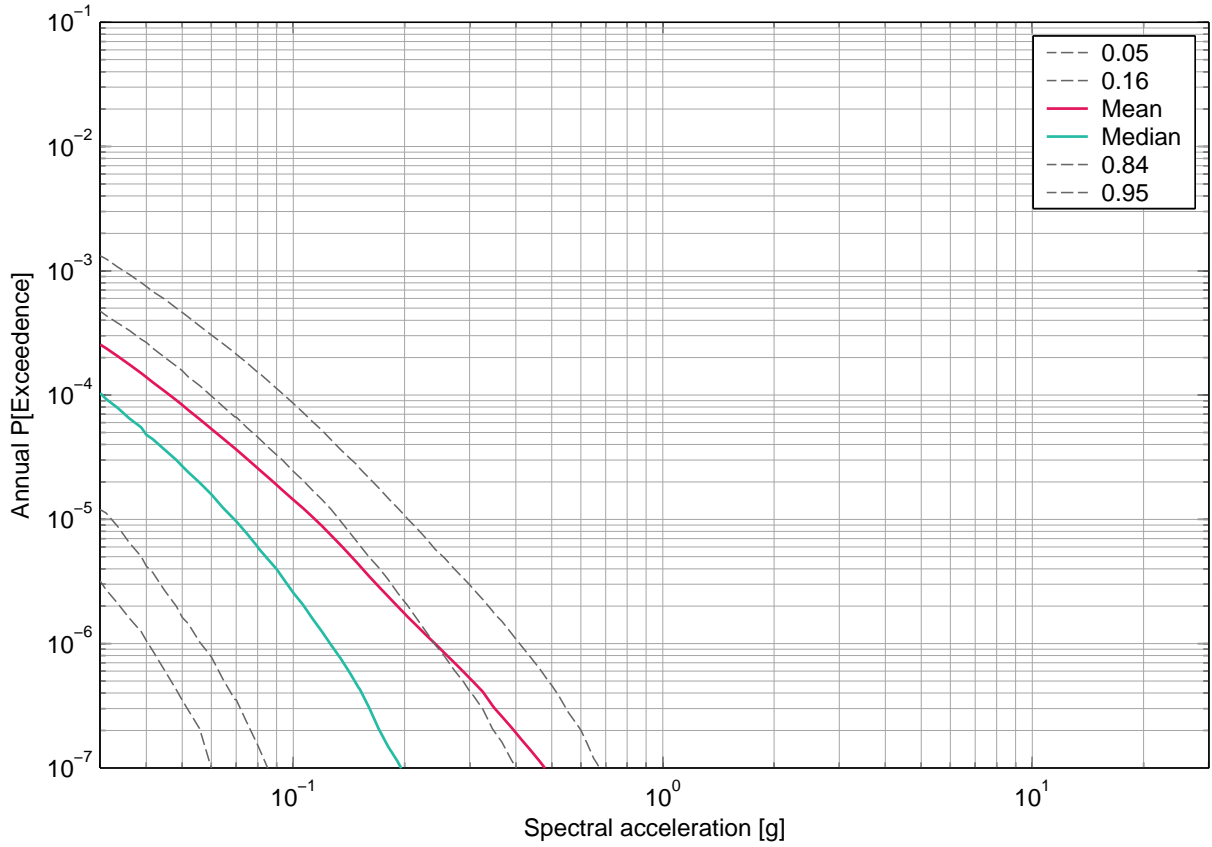

Fig. 4-11.1: Leibstadt, vertical component, soil, surface, mean hazard and fractiles, 0.5 Hz.

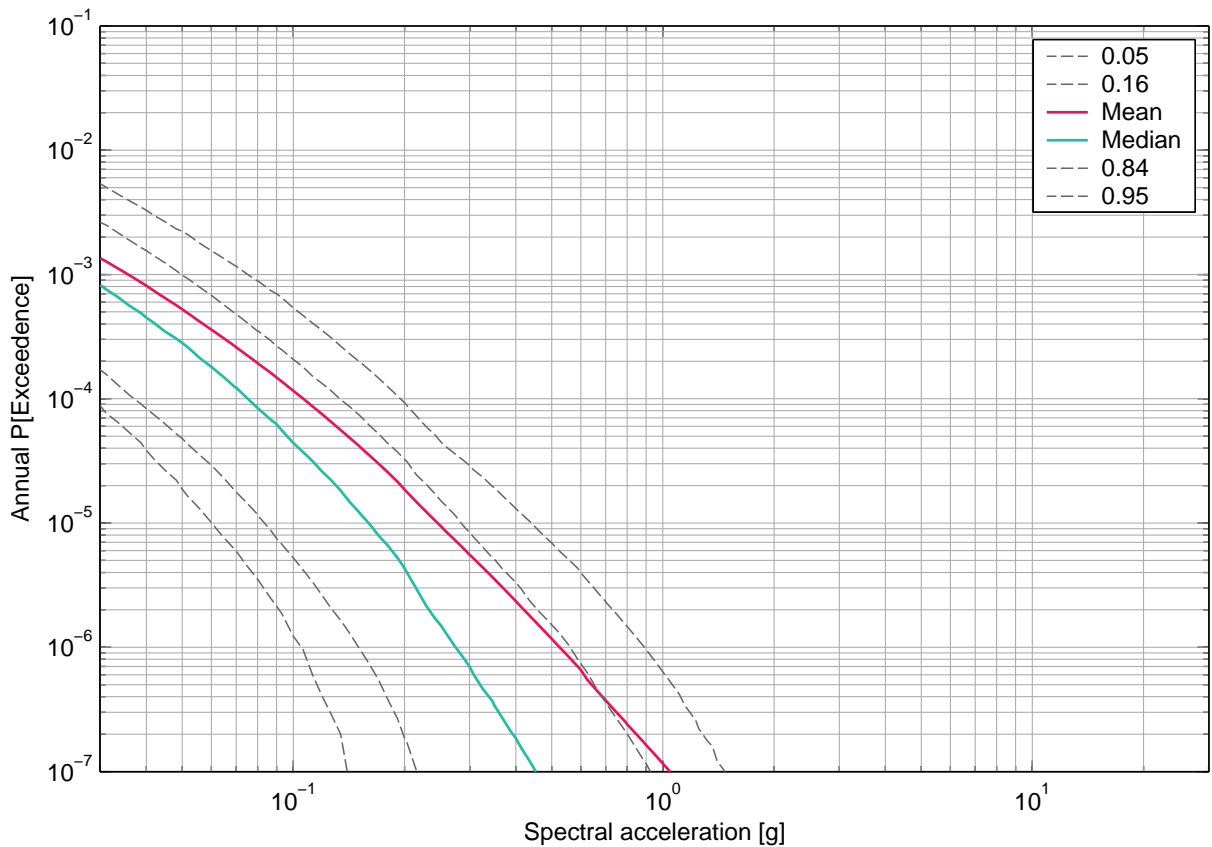

Fig. 4-11.2: Leibstadt, vertical component, soil, surface, mean hazard and fractiles, 1 Hz.



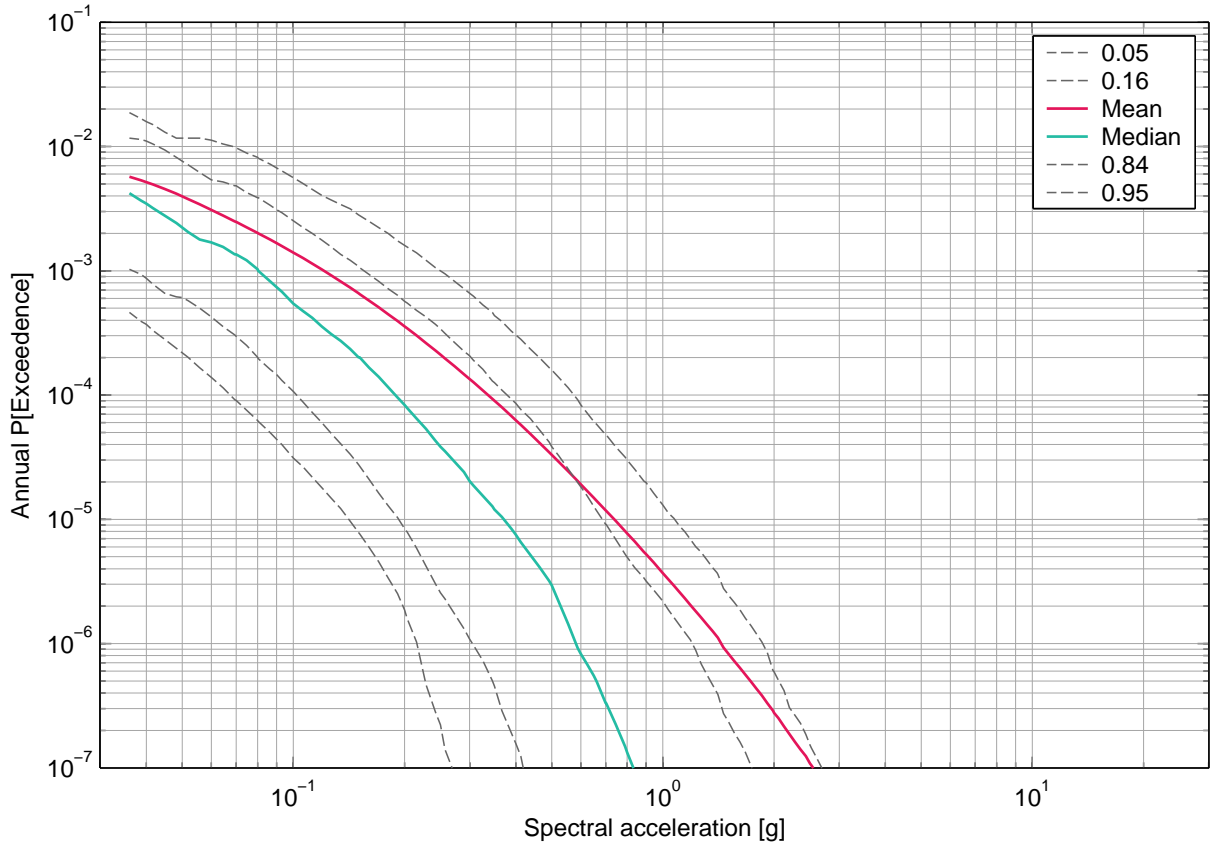

Fig. 4-11.3: Leibstadt, vertical component, soil, surface, mean hazard and fractiles, 2.5 Hz.

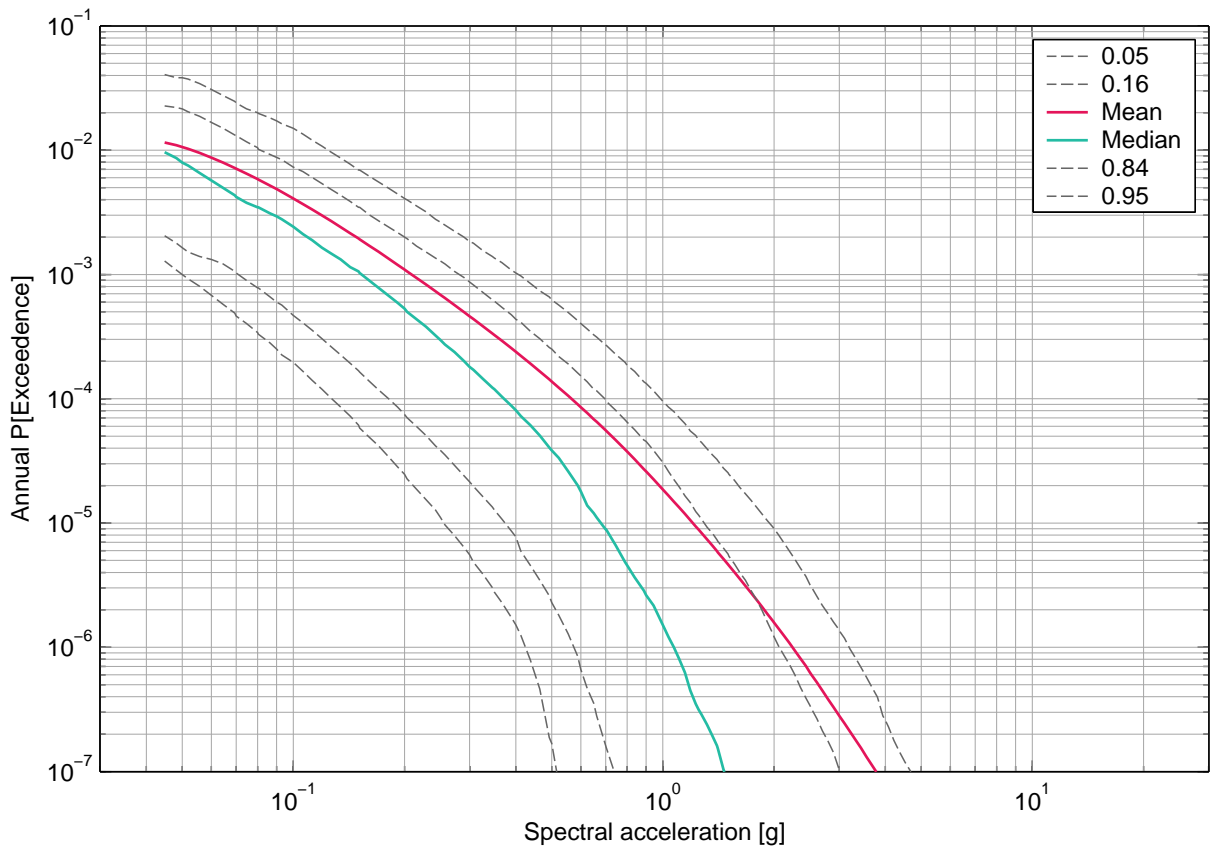

Fig. 4-11.4: Leibstadt, vertical component, soil, surface, mean hazard and fractiles, 5 Hz.

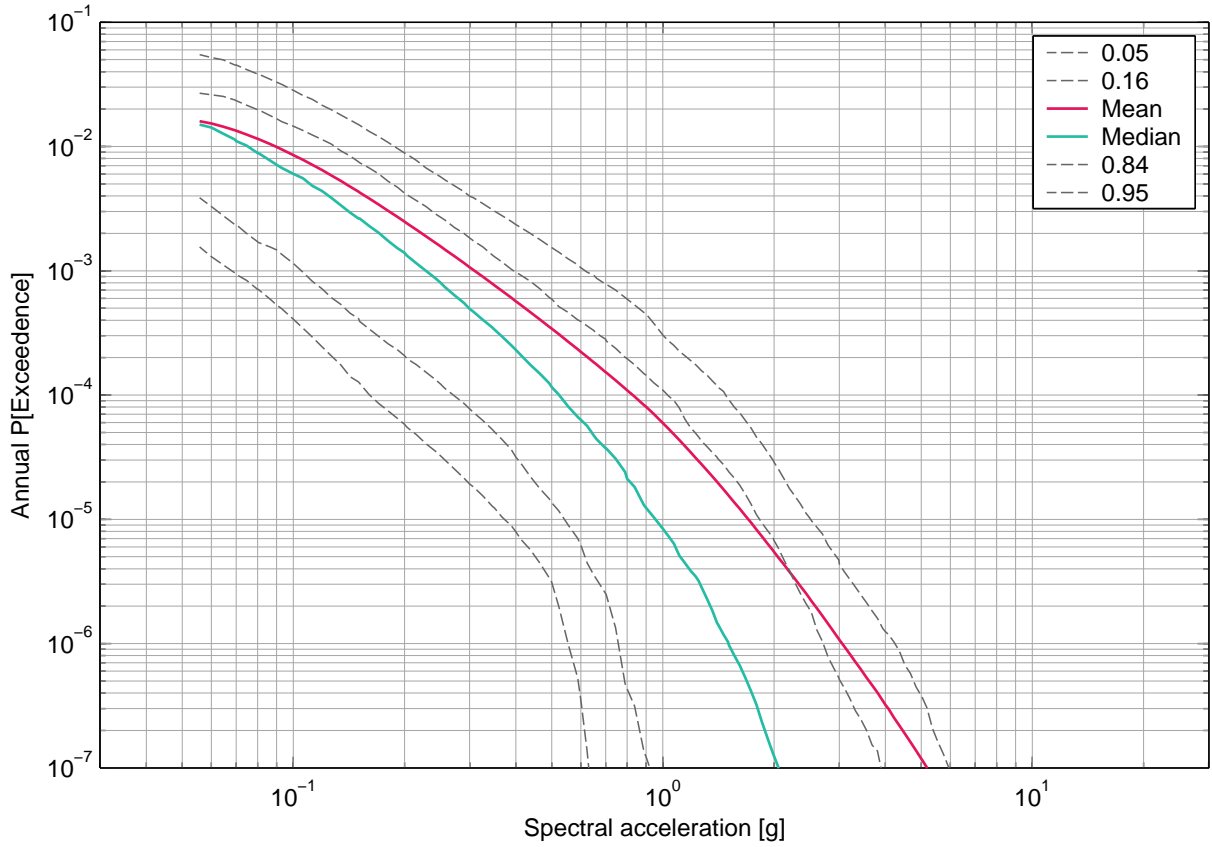

Fig. 4-11.5: Leibstadt, vertical component, soil, surface, mean hazard and fractiles, 10 Hz.

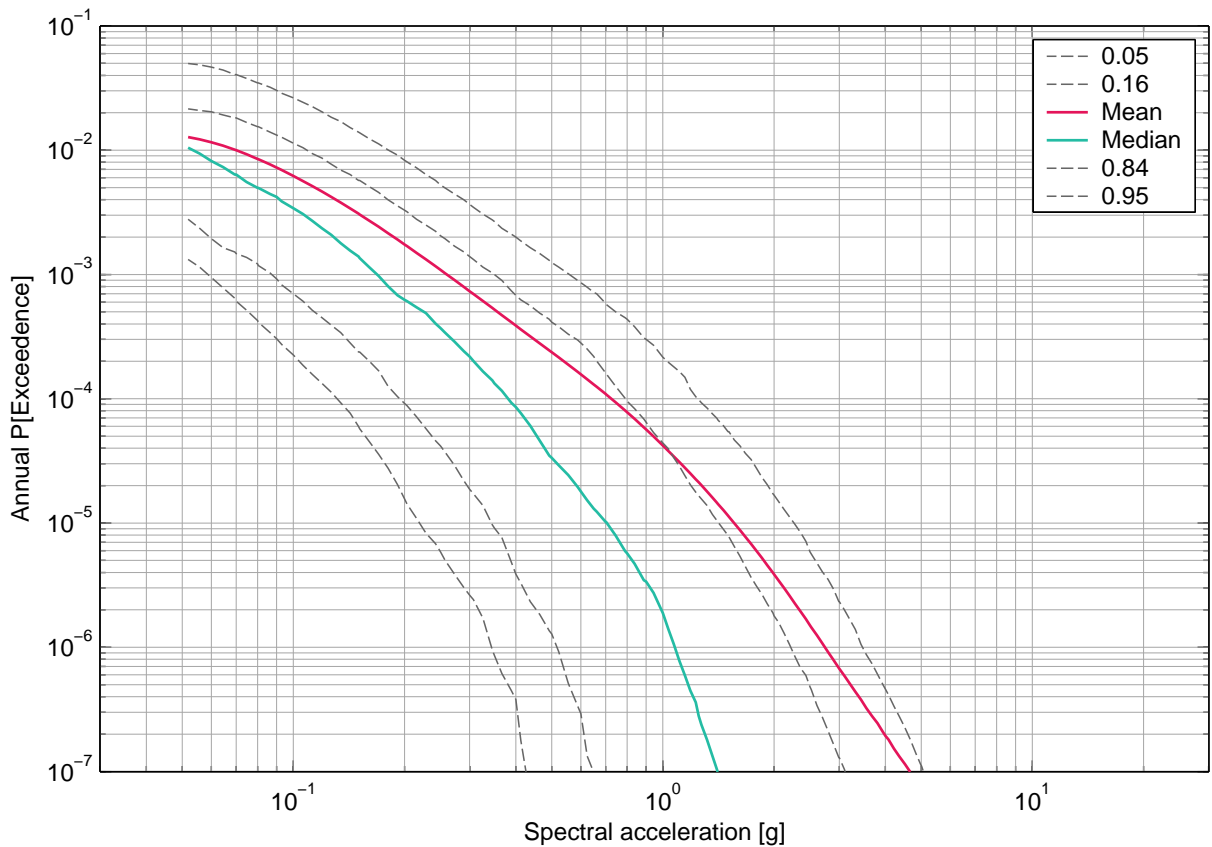

Fig. 4-11.6: Leibstadt, vertical component, soil, surface, mean hazard and fractiles, 20 Hz.

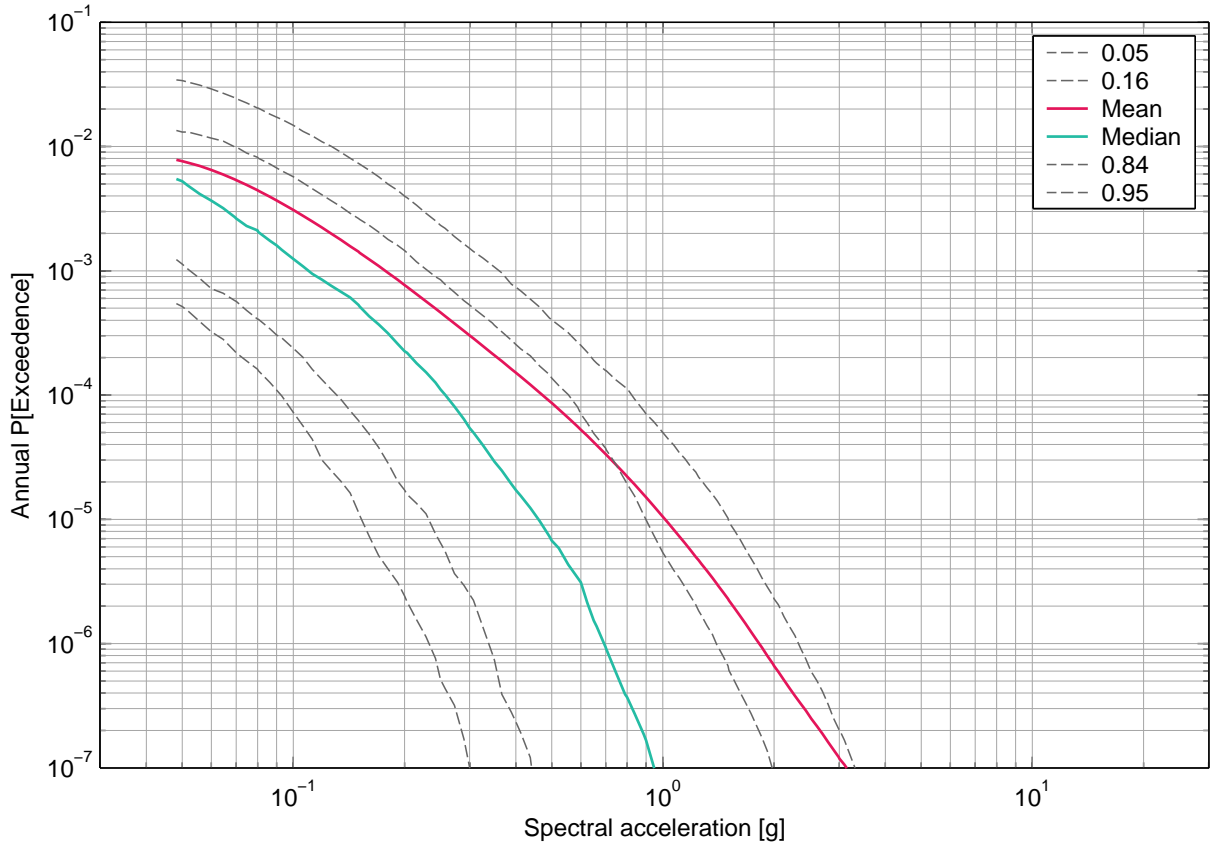

Fig. 4-11.7: Leibstadt, vertical component, soil, surface, mean hazard and fractiles, 33 Hz.

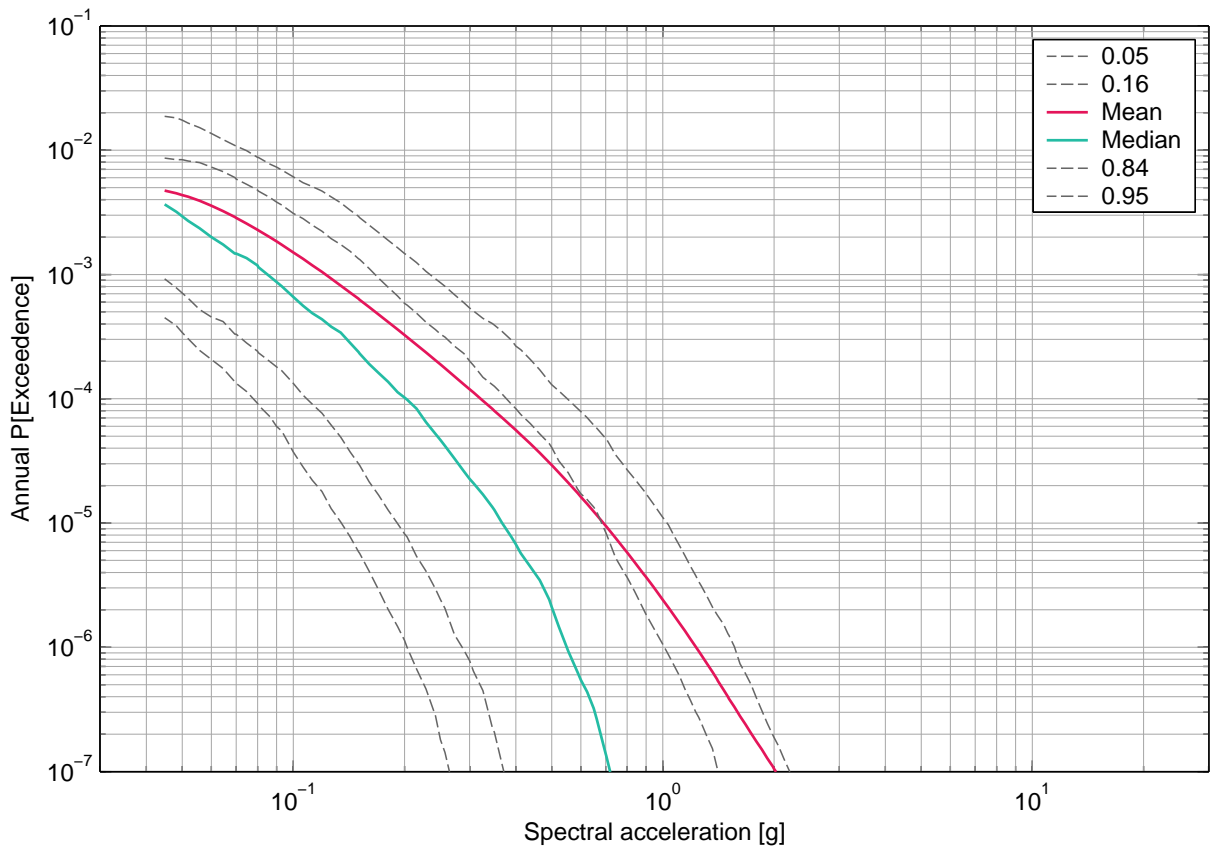

Fig. 4-11.8: Leibstadt, vertical component, soil, surface, mean hazard and fractiles, 50 Hz.

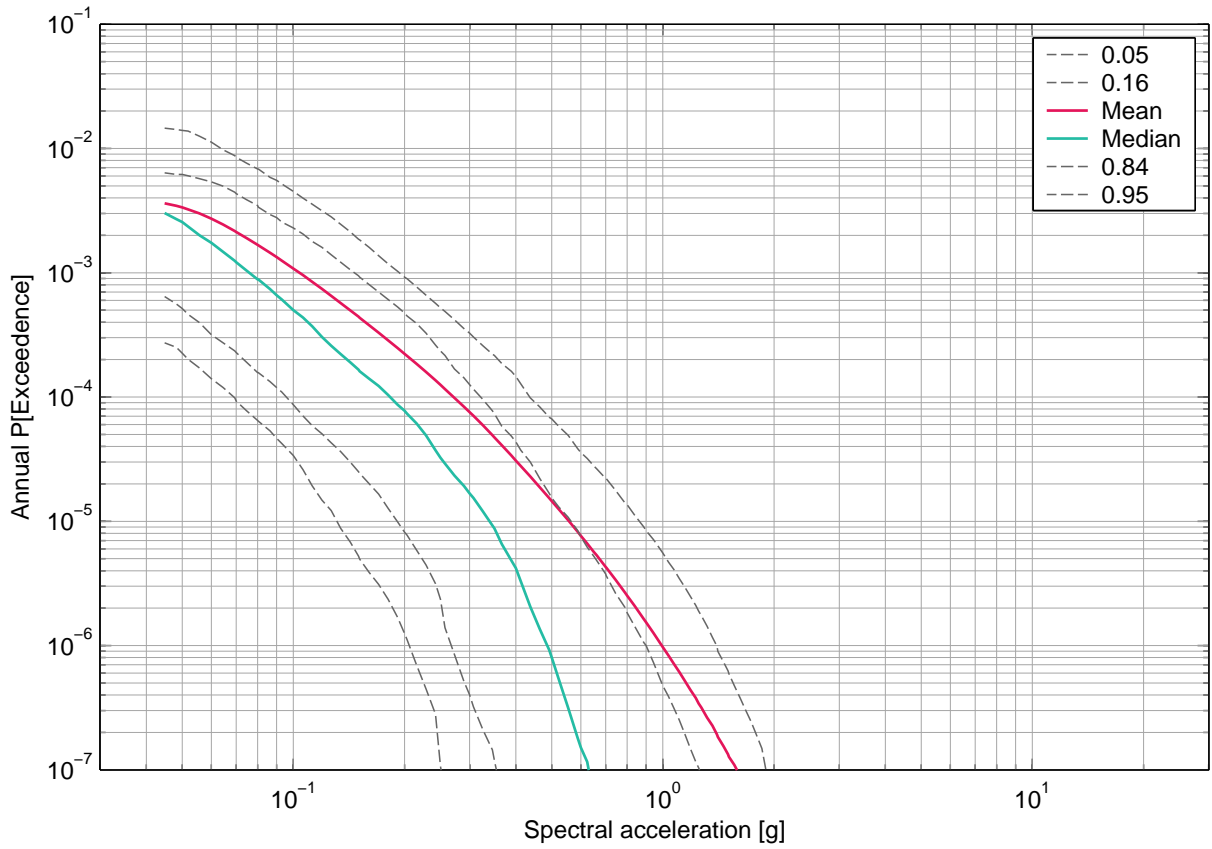

Fig. 4-11.9: Leibstadt, vertical component, soil, surface, mean hazard and fractiles, PGA.

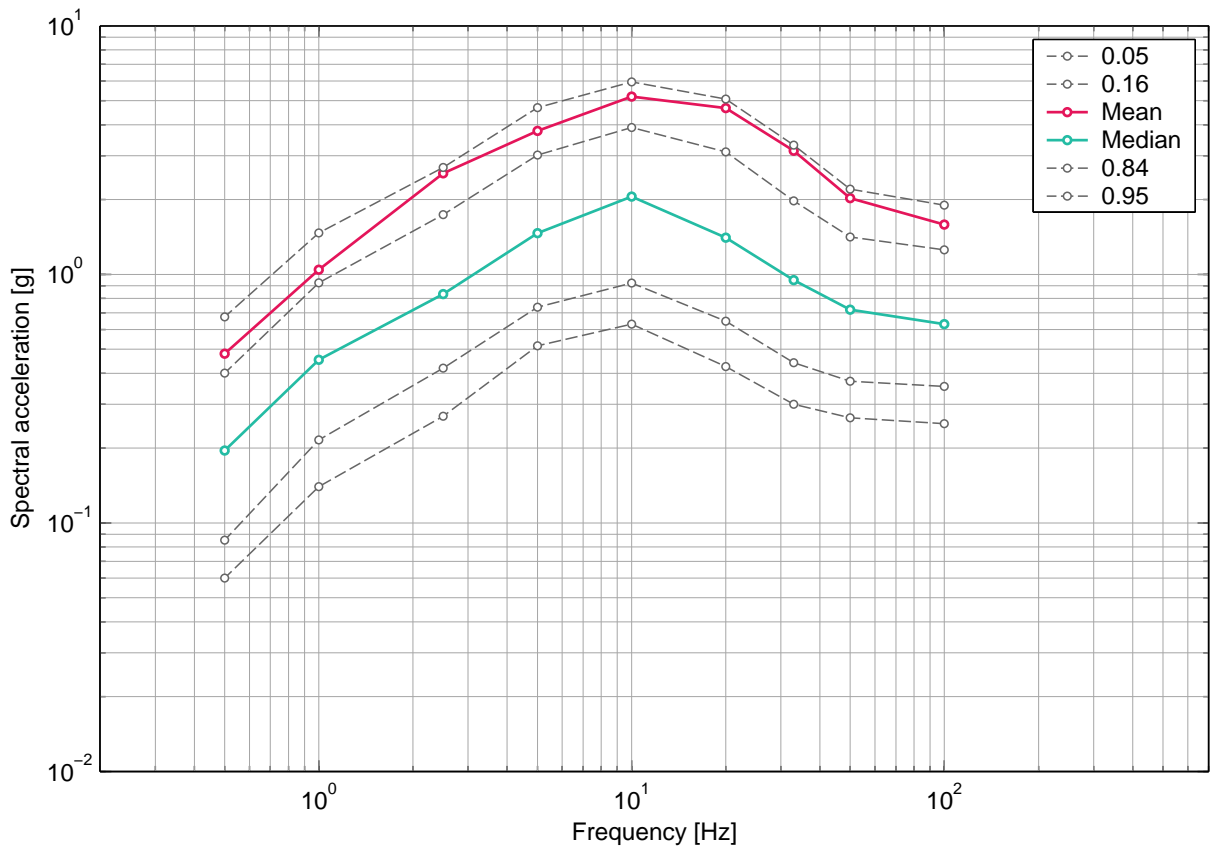

Fig. 4-11.10: Leibstadt, vertical component, soil, surface, uniform hazard spectra for an annual probability of exceedence of  $1E-07$  and 5% damping.

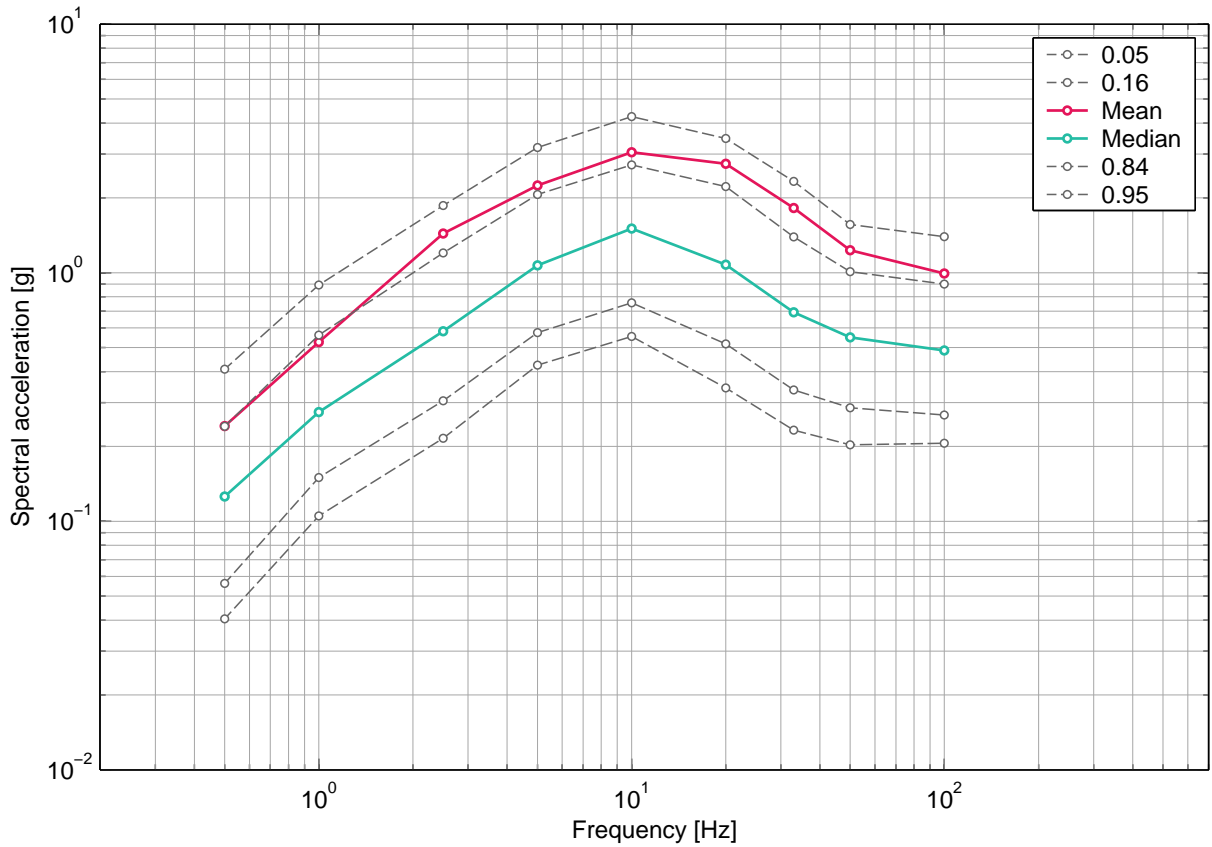

Fig. 4-11.11: Leibstadt, vertical component, soil, surface, uniform hazard spectra for an annual probability of exceedence of 1E-06 and 5% damping.

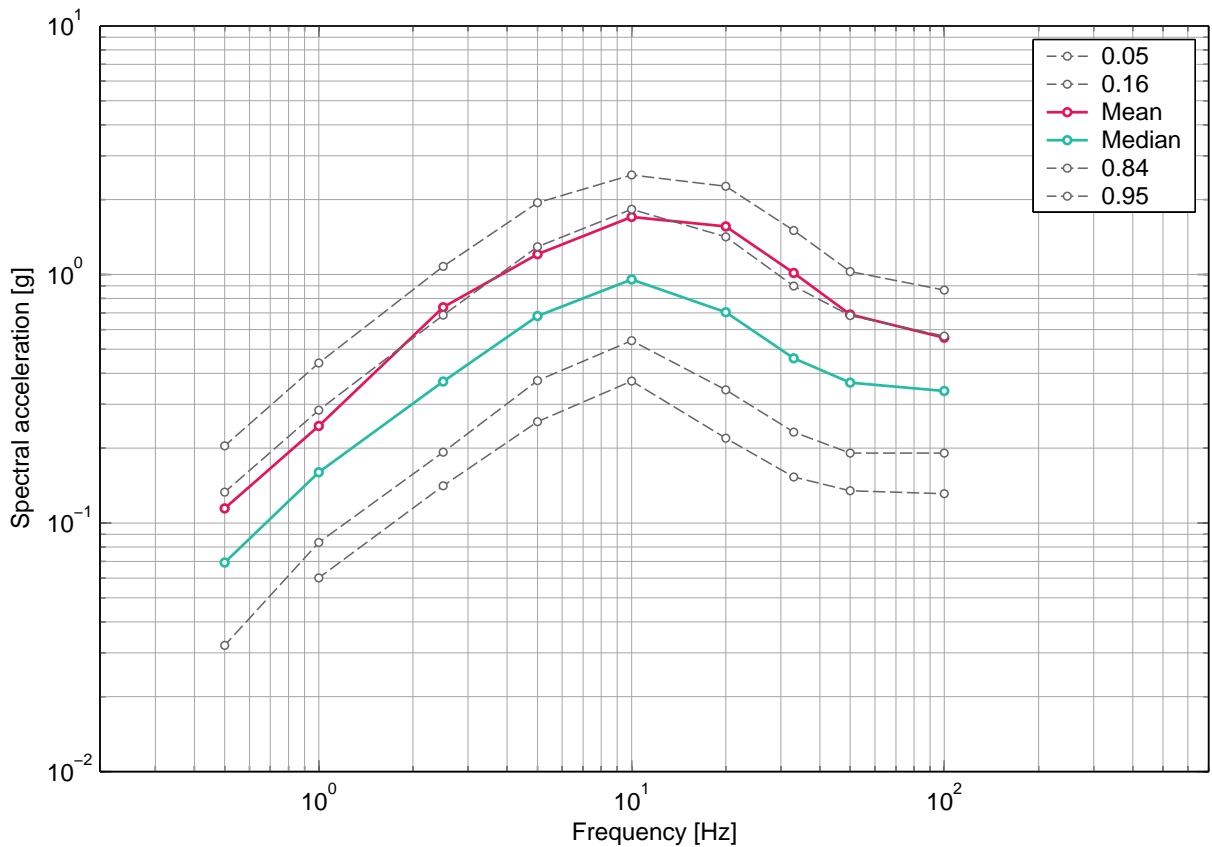

Fig. 4-11.12: Leibstadt, vertical component, soil, surface, uniform hazard spectra for an annual probability of exceedence of 1E-05 and 5% damping.

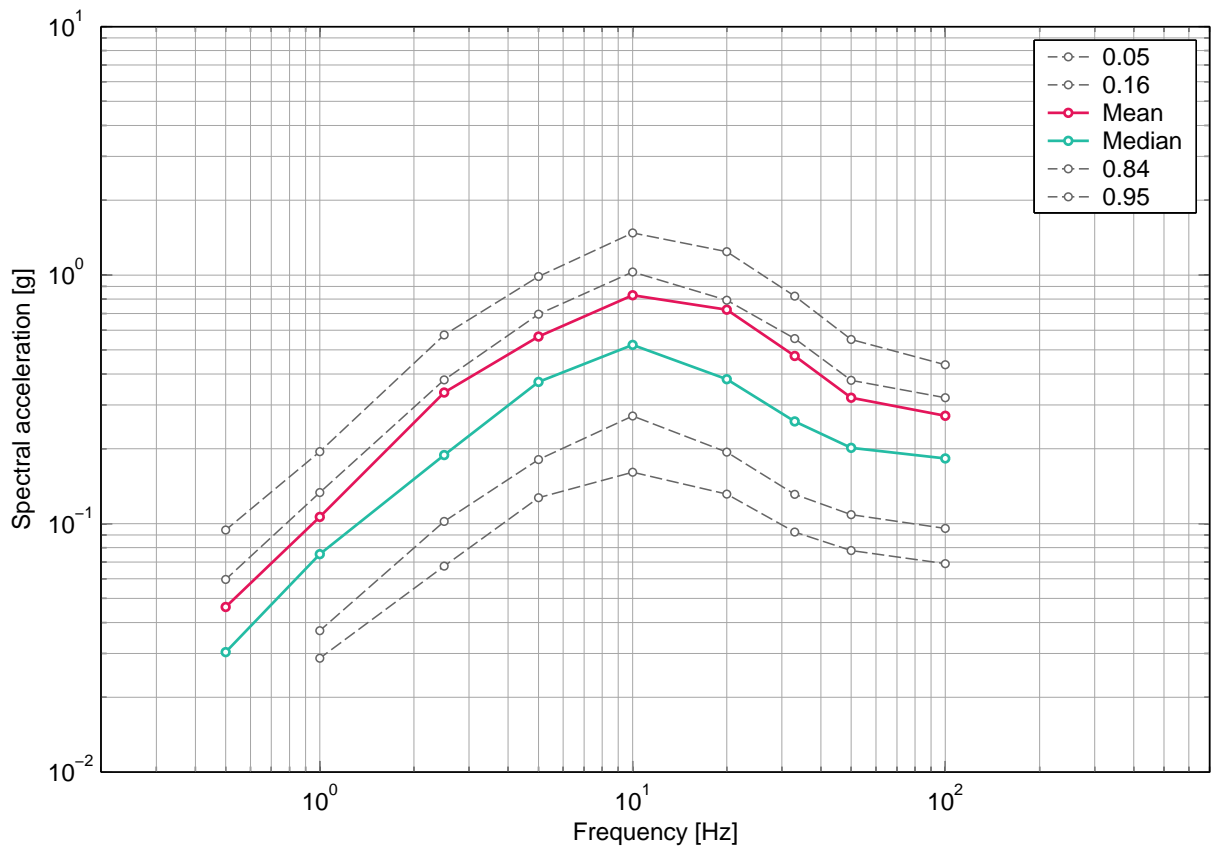

Fig. 4-11.13: Leibstadt, vertical component, soil, surface, uniform hazard spectra for an annual probability of exceedence of  $1E-04$  and 5% damping.

## 4.12 Leibstadt, Soil Hazard, Vertical Component, -5m

### List of figures

Fig. 4-12.1	Leibstadt, vertical component, soil, -5 m, mean hazard and fractiles, 0.5 Hz.	264
Fig. 4-12.2	Leibstadt, vertical component, soil, -5 m, mean hazard and fractiles, 1 Hz.	264
Fig. 4-12.3	Leibstadt, vertical component, soil, -5 m, mean hazard and fractiles, 2.5 Hz.	265
Fig. 4-12.4	Leibstadt, vertical component, soil, -5 m, mean hazard and fractiles, 5 Hz.	265
Fig. 4-12.5	Leibstadt, vertical component, soil, -5 m, mean hazard and fractiles, 10 Hz.	266
Fig. 4-12.6	Leibstadt, vertical component, soil, -5 m, mean hazard and fractiles, 20 Hz.	266
Fig. 4-12.7	Leibstadt, vertical component, soil, -5 m, mean hazard and fractiles, 33 Hz.	267
Fig. 4-12.8	Leibstadt, vertical component, soil, -5 m, mean hazard and fractiles, 50 Hz.	267
Fig. 4-12.9	Leibstadt, vertical component, soil, -5 m, mean hazard and fractiles, PGA.	268
Fig. 4-12.10	Leibstadt, vertical component, soil, -5 m, uniform hazard spectra for an annual probability of exceedence of 1E-07 and 5% damping.	268
Fig. 4-12.11	Leibstadt, vertical component, soil, -5 m, uniform hazard spectra for an annual probability of exceedence of 1E-06 and 5% damping.	269
Fig. 4-12.12	Leibstadt, vertical component, soil, -5 m, uniform hazard spectra for an annual probability of exceedence of 1E-05 and 5% damping.	269
Fig. 4-12.13	Leibstadt, vertical component, soil, -5 m, uniform hazard spectra for an annual probability of exceedence of 1E-04 and 5% damping.	270

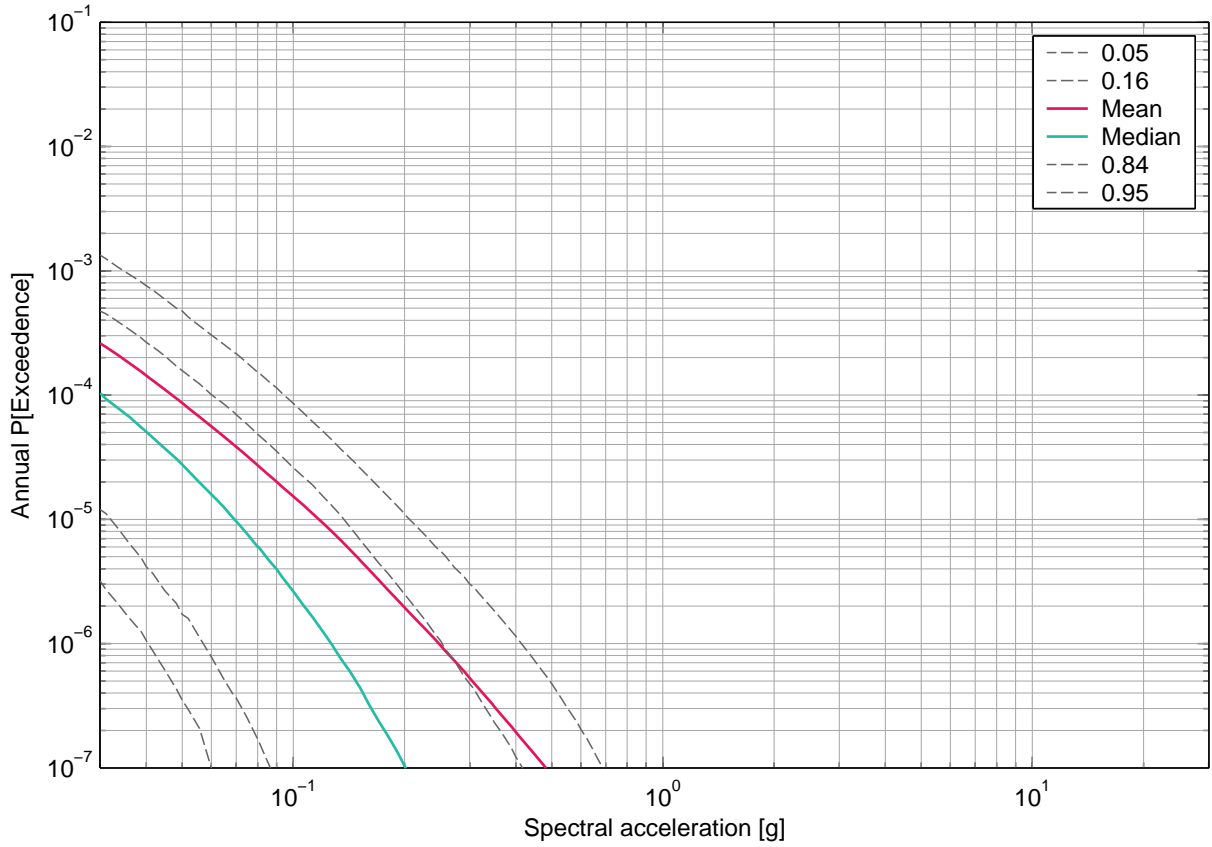

Fig. 4-12.1: Leibstadt, vertical component, soil, -5 m, mean hazard and fractiles, 0.5 Hz.

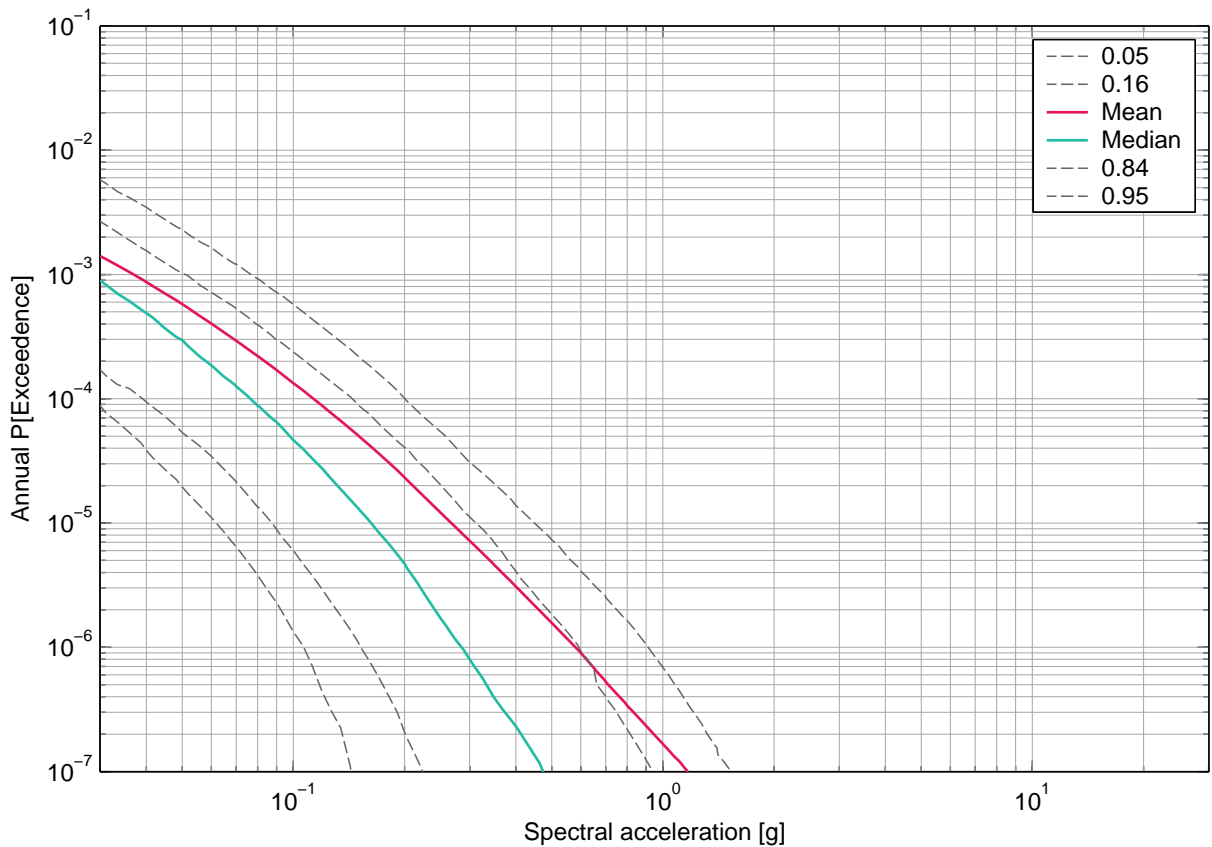

Fig. 4-12.2: Leibstadt, vertical component, soil, -5 m, mean hazard and fractiles, 1 Hz.



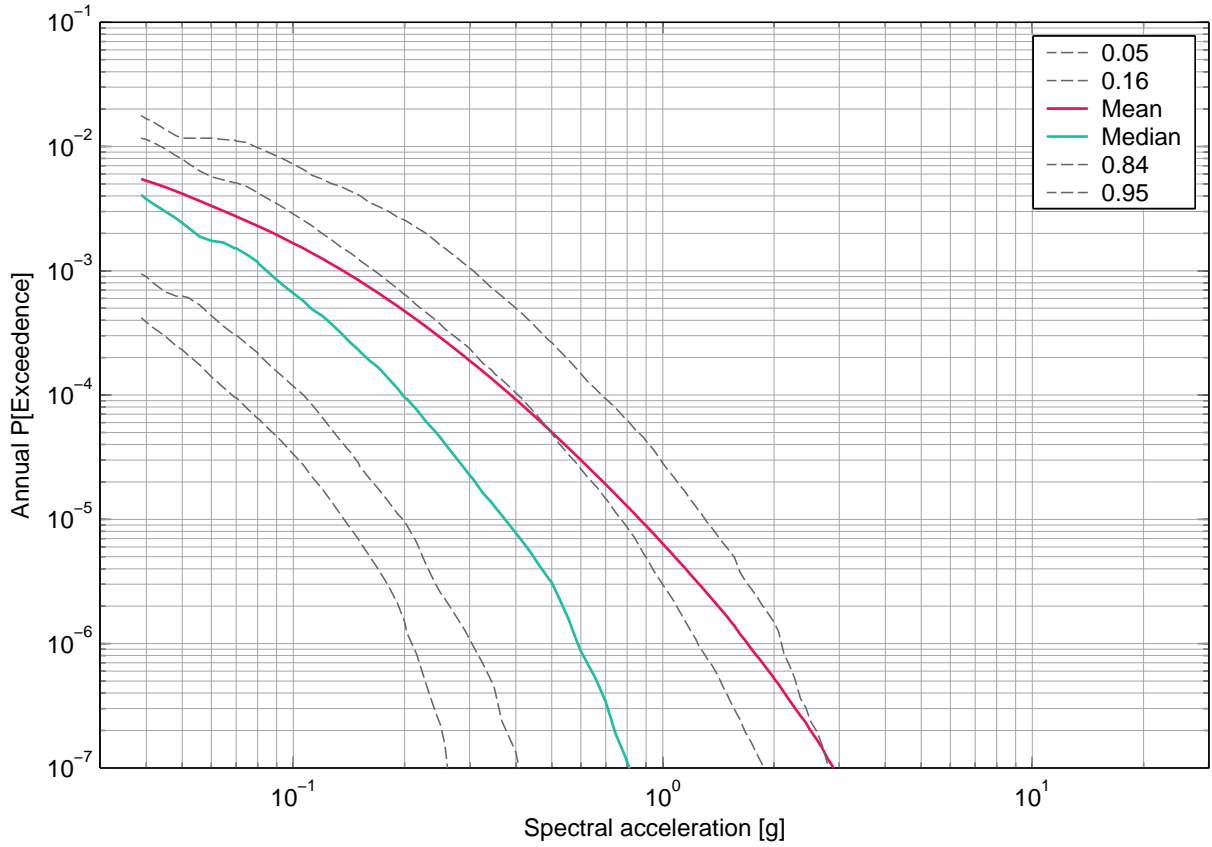

Fig. 4-12.3: Leibstadt, vertical component, soil, -5 m, mean hazard and fractiles, 2.5 Hz.

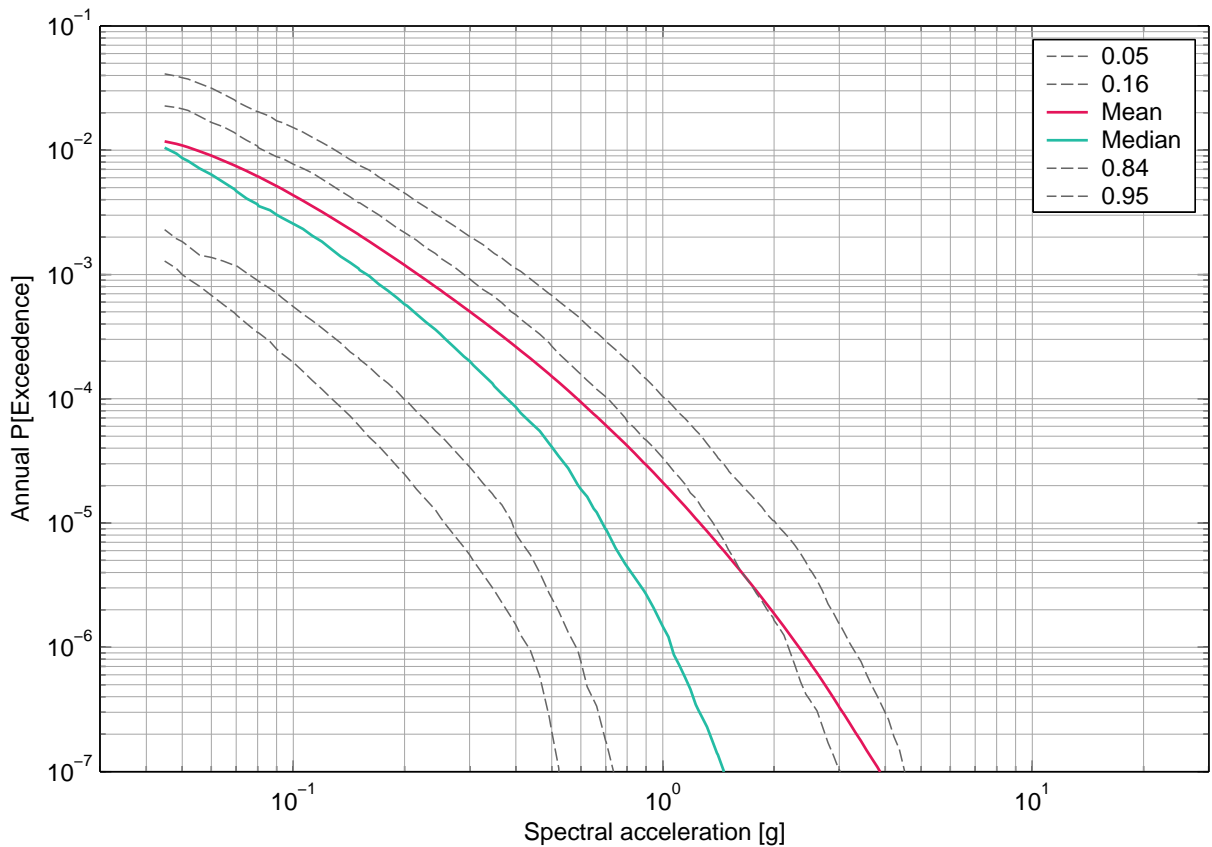

Fig. 4-12.4: Leibstadt, vertical component, soil, -5 m, mean hazard and fractiles, 5 Hz.

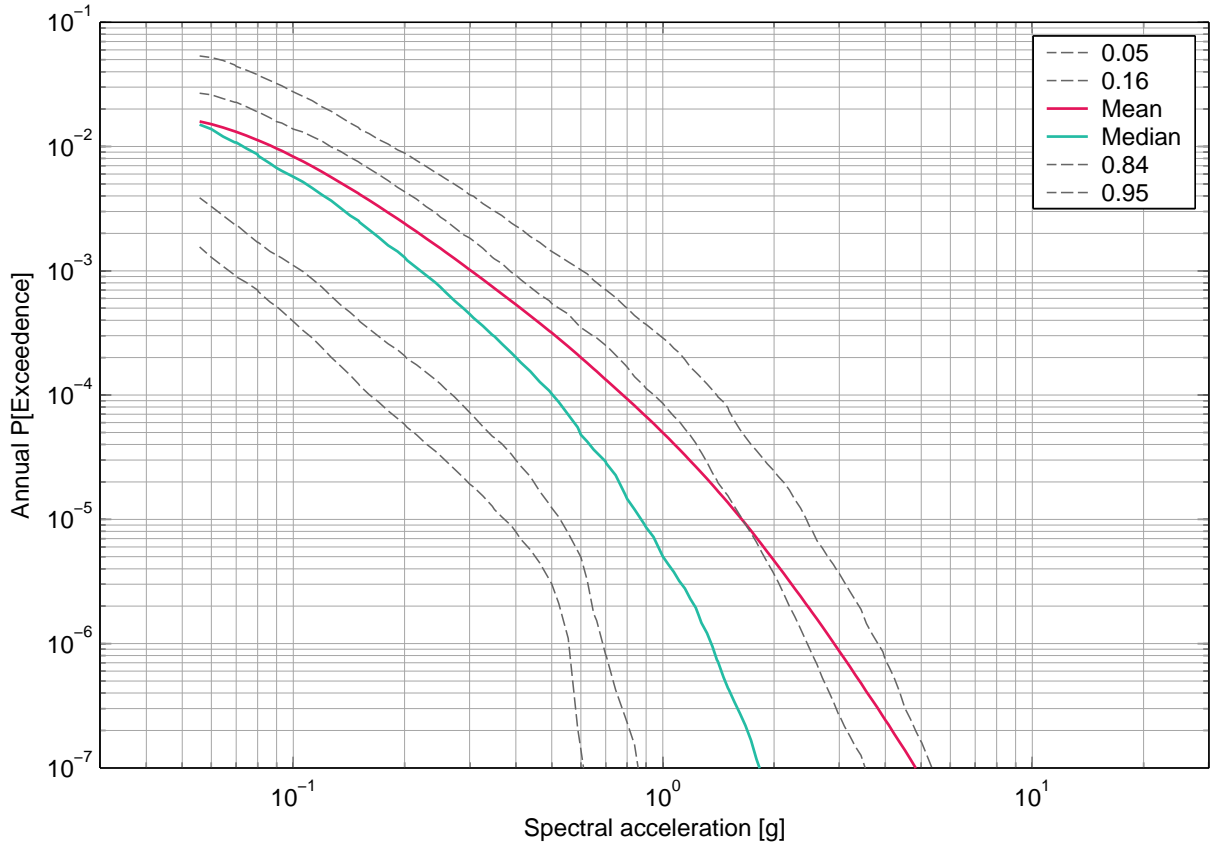

Fig. 4-12.5: Leibstadt, vertical component, soil, -5 m, mean hazard and fractiles, 10 Hz.

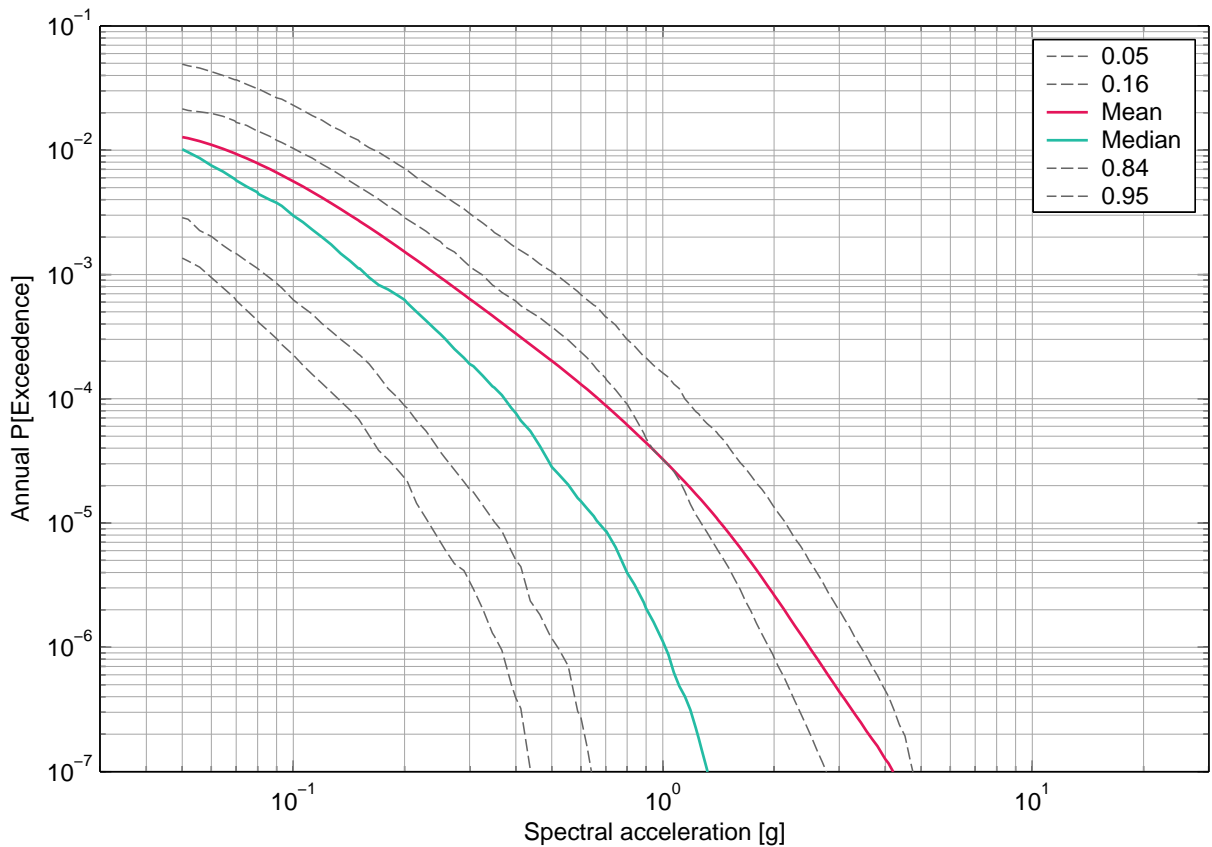

Fig. 4-12.6: Leibstadt, vertical component, soil, -5 m, mean hazard and fractiles, 20 Hz.

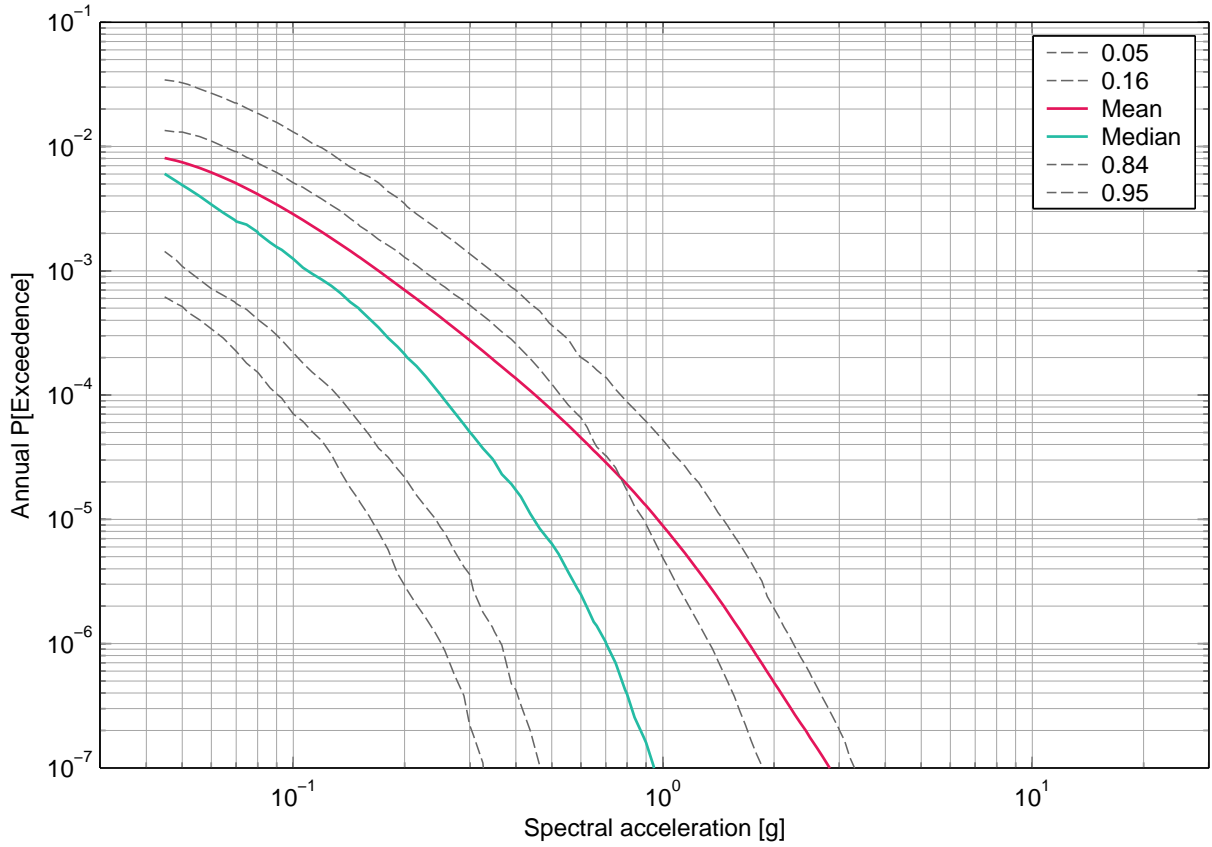

Fig. 4-12.7: Leibstadt, vertical component, soil, -5 m, mean hazard and fractiles, 33 Hz.

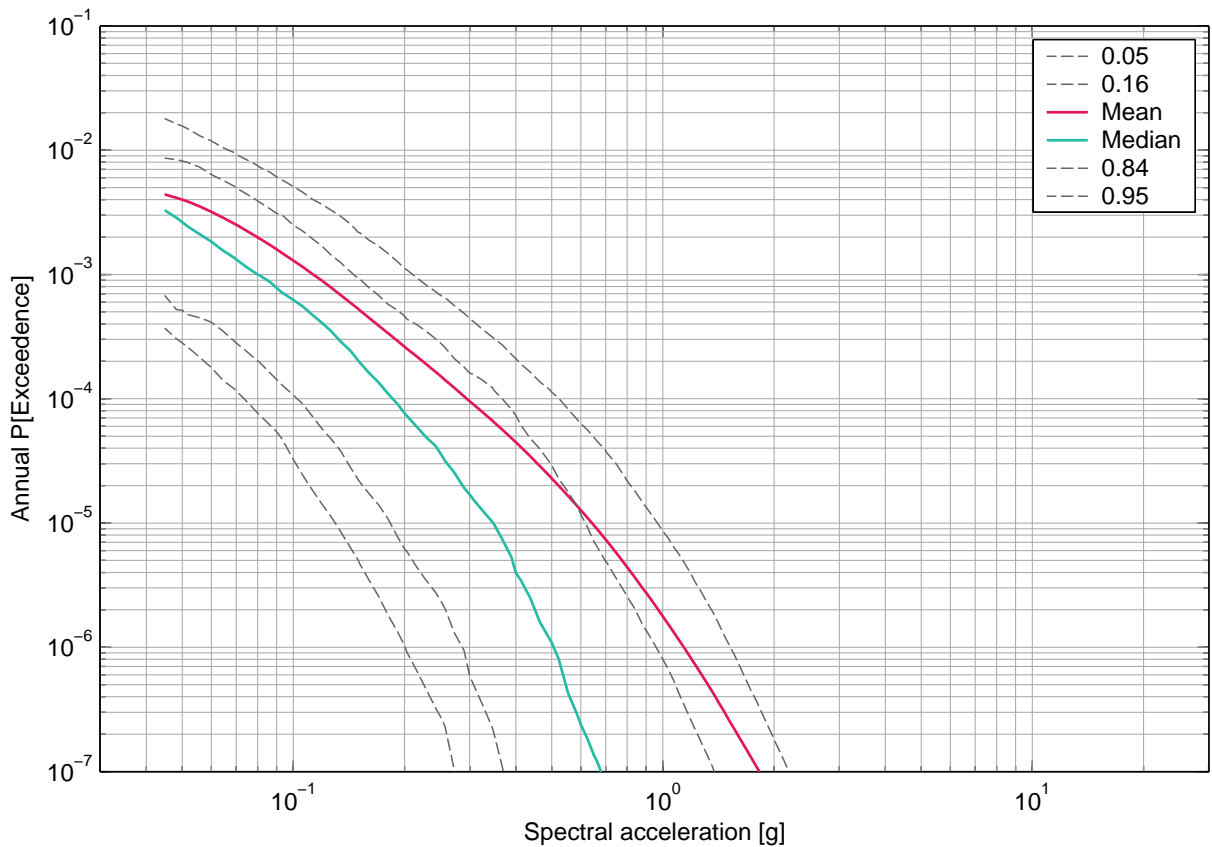

Fig. 4-12.8: Leibstadt, vertical component, soil, -5 m, mean hazard and fractiles, 50 Hz.

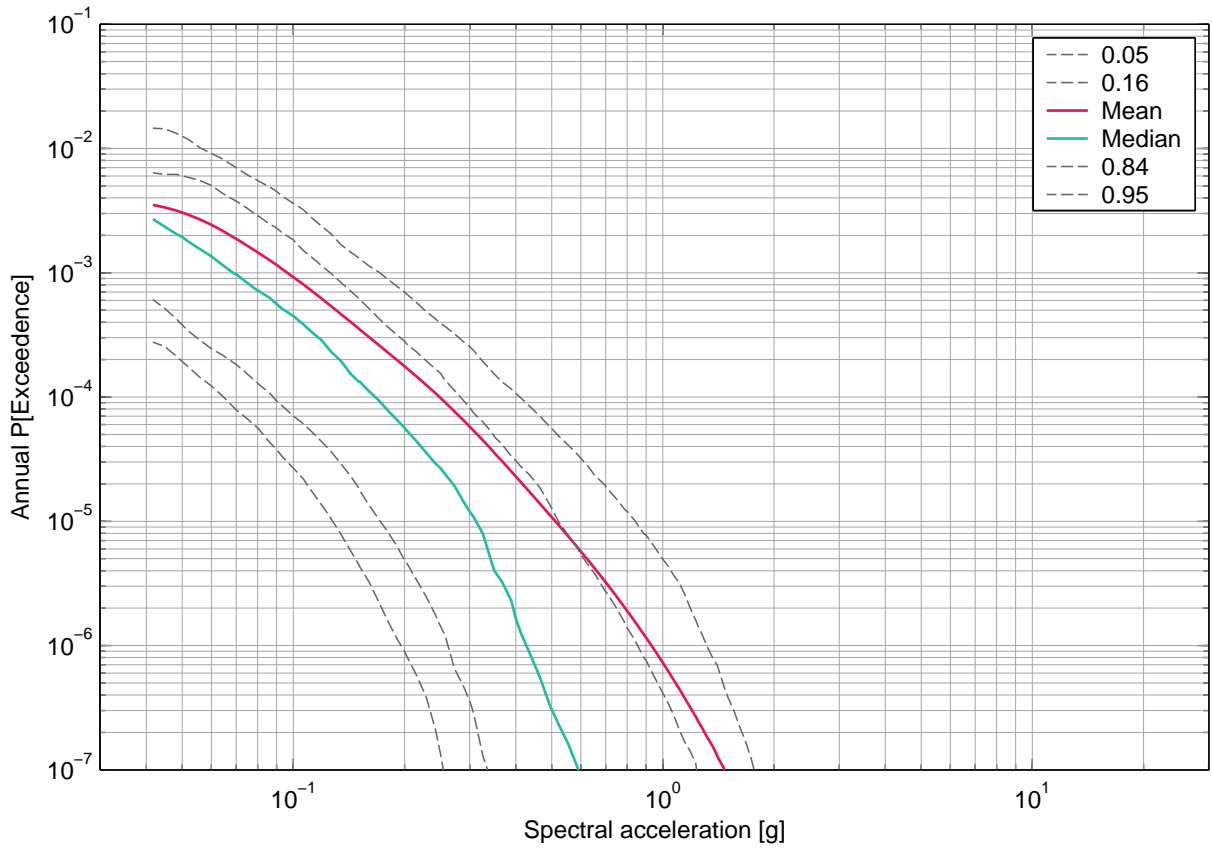

Fig. 4-12.9: Leibstadt, vertical component, soil, -5 m, mean hazard and fractiles, PGA.

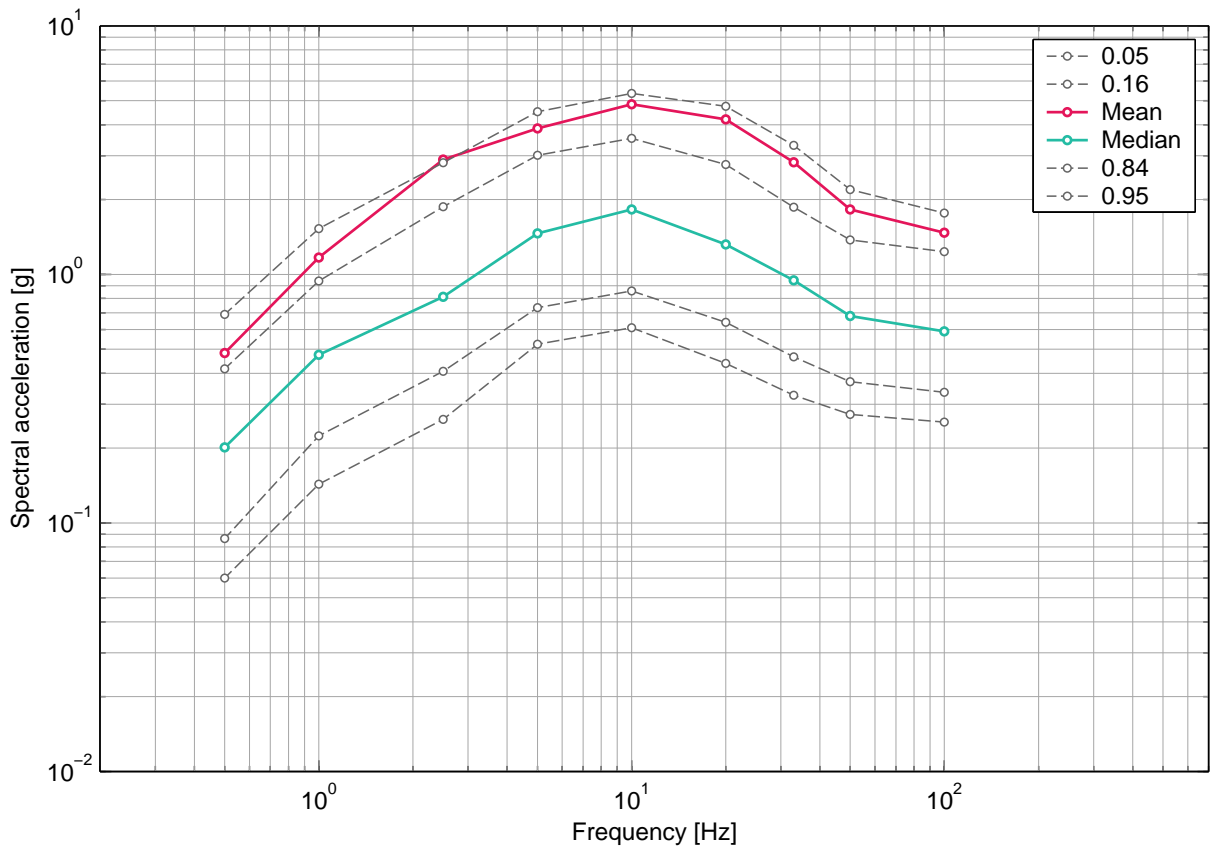

Fig. 4-12.10: Leibstadt, vertical component, soil, -5 m, uniform hazard spectra for an annual probability of exceedence of 1E-07 and 5% damping.

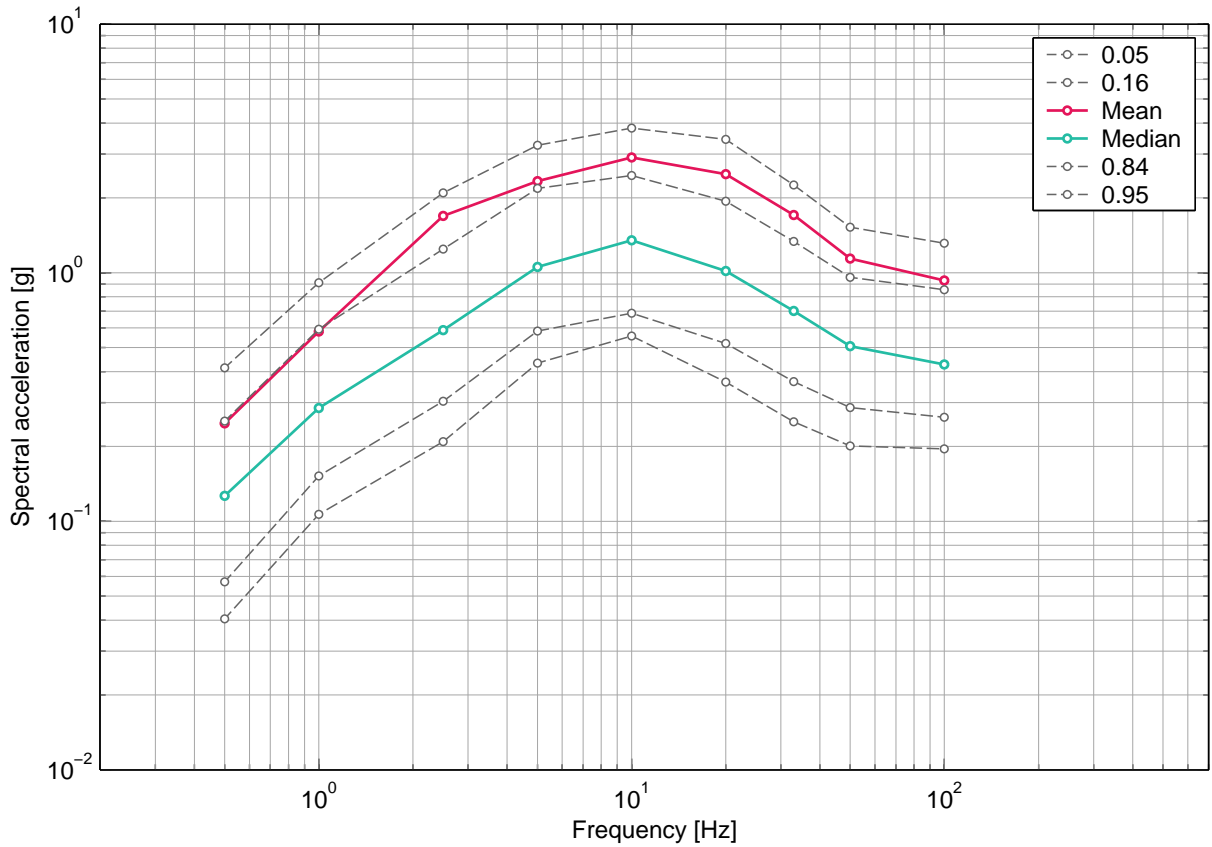

Fig. 4-12.11: Leibstadt, vertical component, soil, -5 m, uniform hazard spectra for an annual probability of exceedence of 1E-06 and 5% damping.

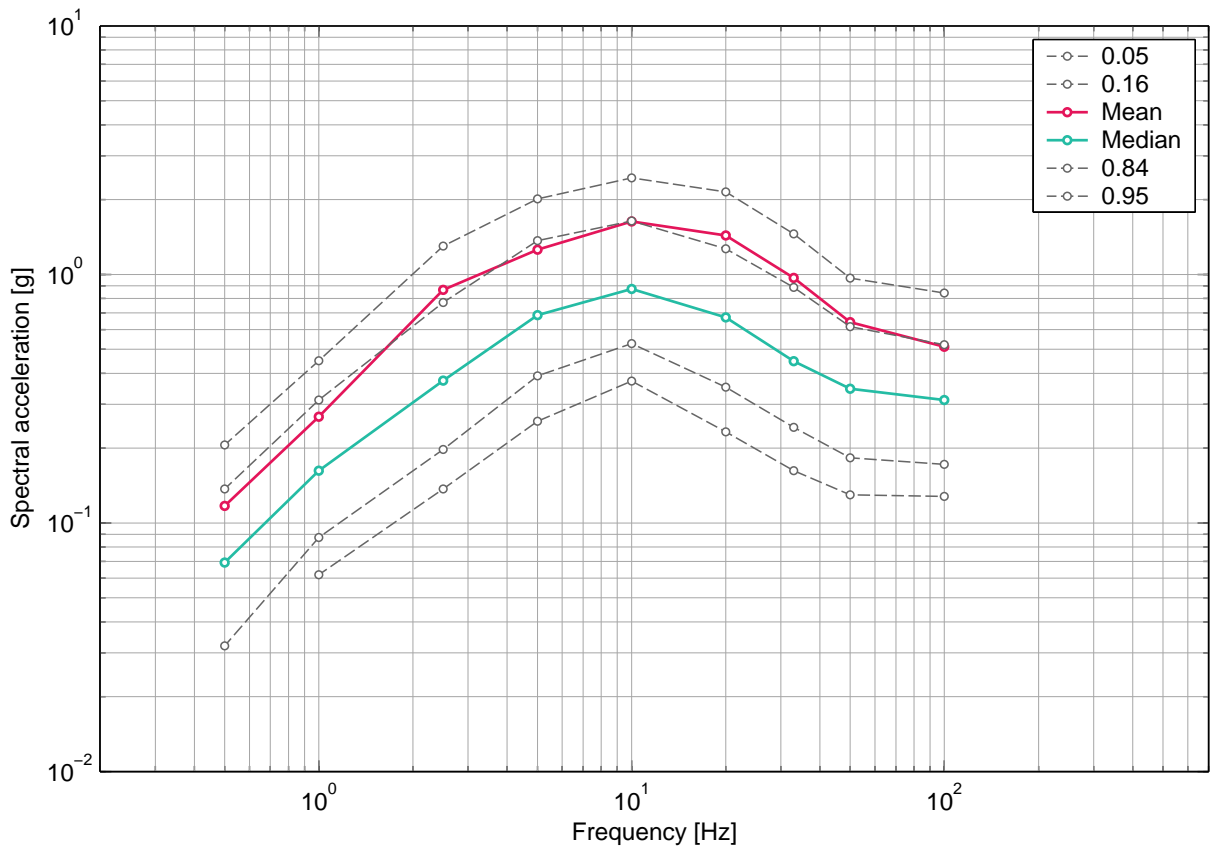

Fig. 4-12.12: Leibstadt, vertical component, soil, -5 m, uniform hazard spectra for an annual probability of exceedence of 1E-05 and 5% damping.

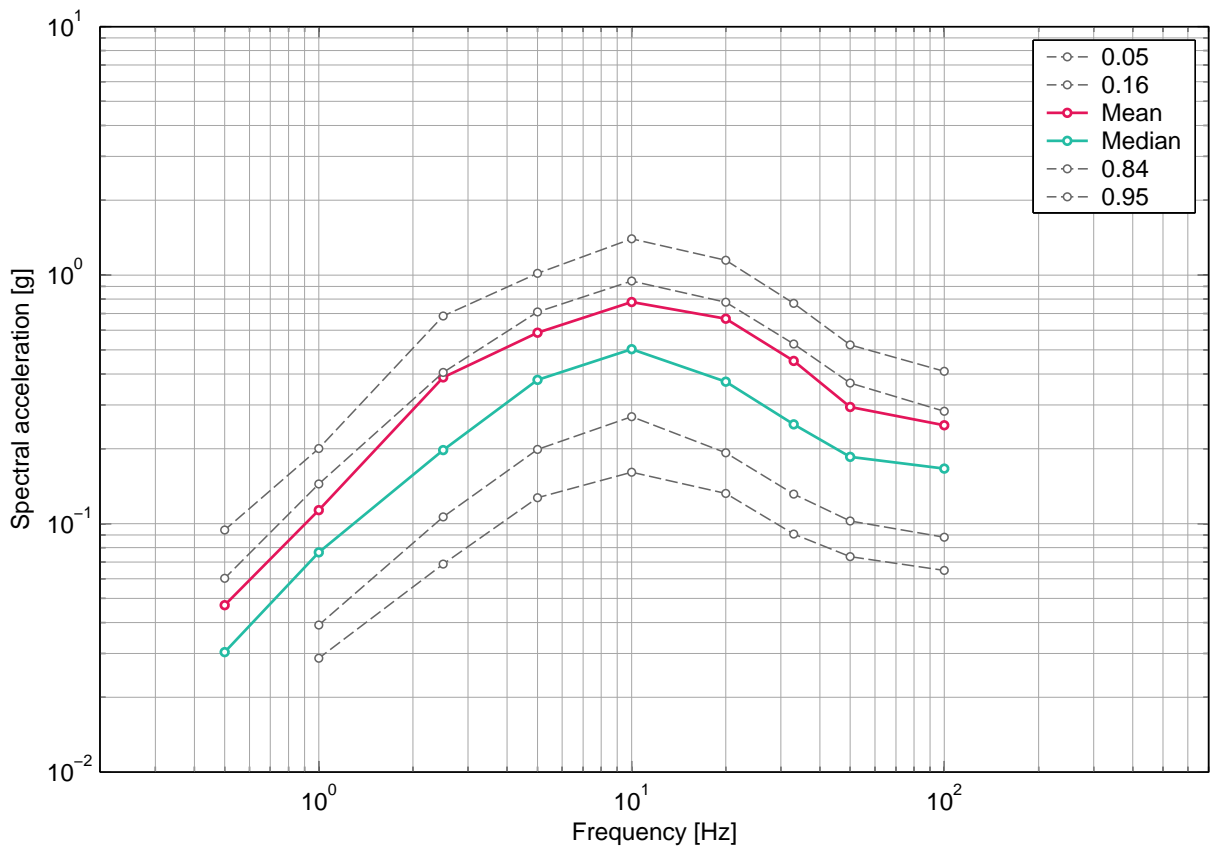

Fig. 4-12.13: Leibstadt, vertical component, soil, -5 m, uniform hazard spectra for an annual probability of exceedence of 1E-04 and 5% damping.

### 4.13 Leibstadt, Soil Hazard, Vertical Component, -10m

#### List of figures

Fig. 4-13.1	Leibstadt, vertical component, soil, -10 m, mean hazard and fractiles, 0.5 Hz.	272
Fig. 4-13.2	Leibstadt, vertical component, soil, -10 m, mean hazard and fractiles, 1 Hz.	272
Fig. 4-13.3	Leibstadt, vertical component, soil, -10 m, mean hazard and fractiles, 2.5 Hz.	273
Fig. 4-13.4	Leibstadt, vertical component, soil, -10 m, mean hazard and fractiles, 5 Hz.	273
Fig. 4-13.5	Leibstadt, vertical component, soil, -10 m, mean hazard and fractiles, 10 Hz.	274
Fig. 4-13.6	Leibstadt, vertical component, soil, -10 m, mean hazard and fractiles, 20 Hz.	274
Fig. 4-13.7	Leibstadt, vertical component, soil, -10 m, mean hazard and fractiles, 33 Hz.	275
Fig. 4-13.8	Leibstadt, vertical component, soil, -10 m, mean hazard and fractiles, 50 Hz.	275
Fig. 4-13.9	Leibstadt, vertical component, soil, -10 m, mean hazard and fractiles, PGA.	276
Fig. 4-13.10	Leibstadt, vertical component, soil, -10 m, uniform hazard spectra for an annual probability of exceedence of 1E-07 and 5% damping.	276
Fig. 4-13.11	Leibstadt, vertical component, soil, -10 m, uniform hazard spectra for an annual probability of exceedence of 1E-06 and 5% damping.	277
Fig. 4-13.12	Leibstadt, vertical component, soil, -10 m, uniform hazard spectra for an annual probability of exceedence of 1E-05 and 5% damping.	277
Fig. 4-13.13	Leibstadt, vertical component, soil, -10 m, uniform hazard spectra for an annual probability of exceedence of 1E-04 and 5% damping.	278

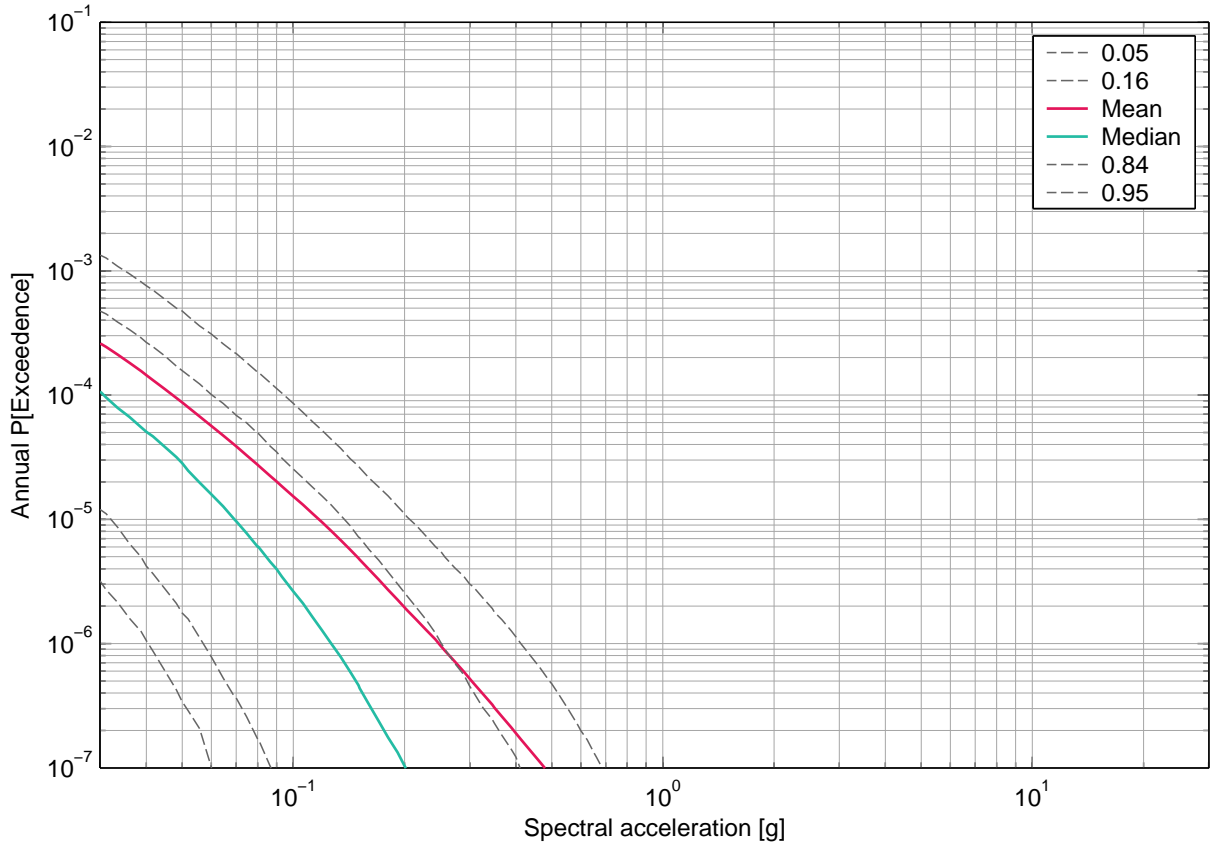

Fig. 4-13.1: Leibstadt, vertical component, soil, -10 m, mean hazard and fractiles, 0.5 Hz.

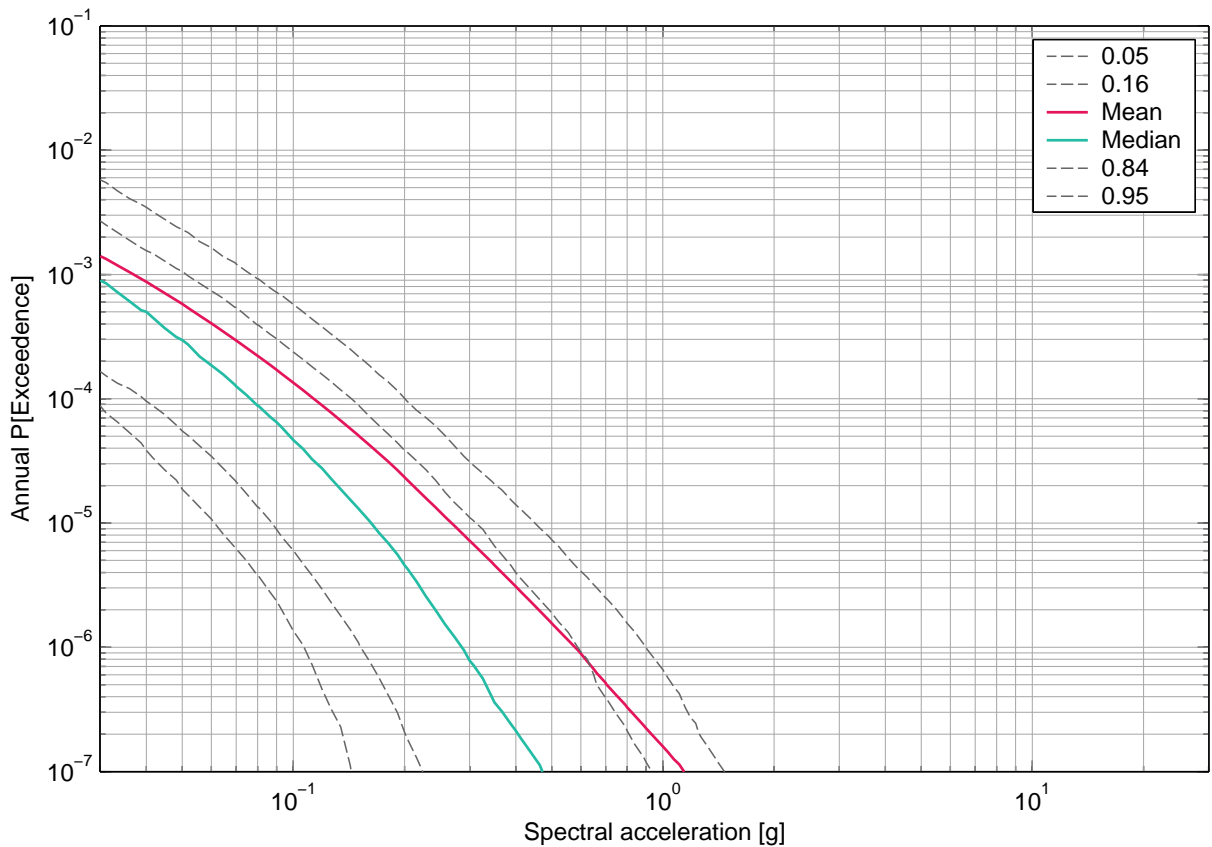

Fig. 4-13.2: Leibstadt, vertical component, soil, -10 m, mean hazard and fractiles, 1 Hz.



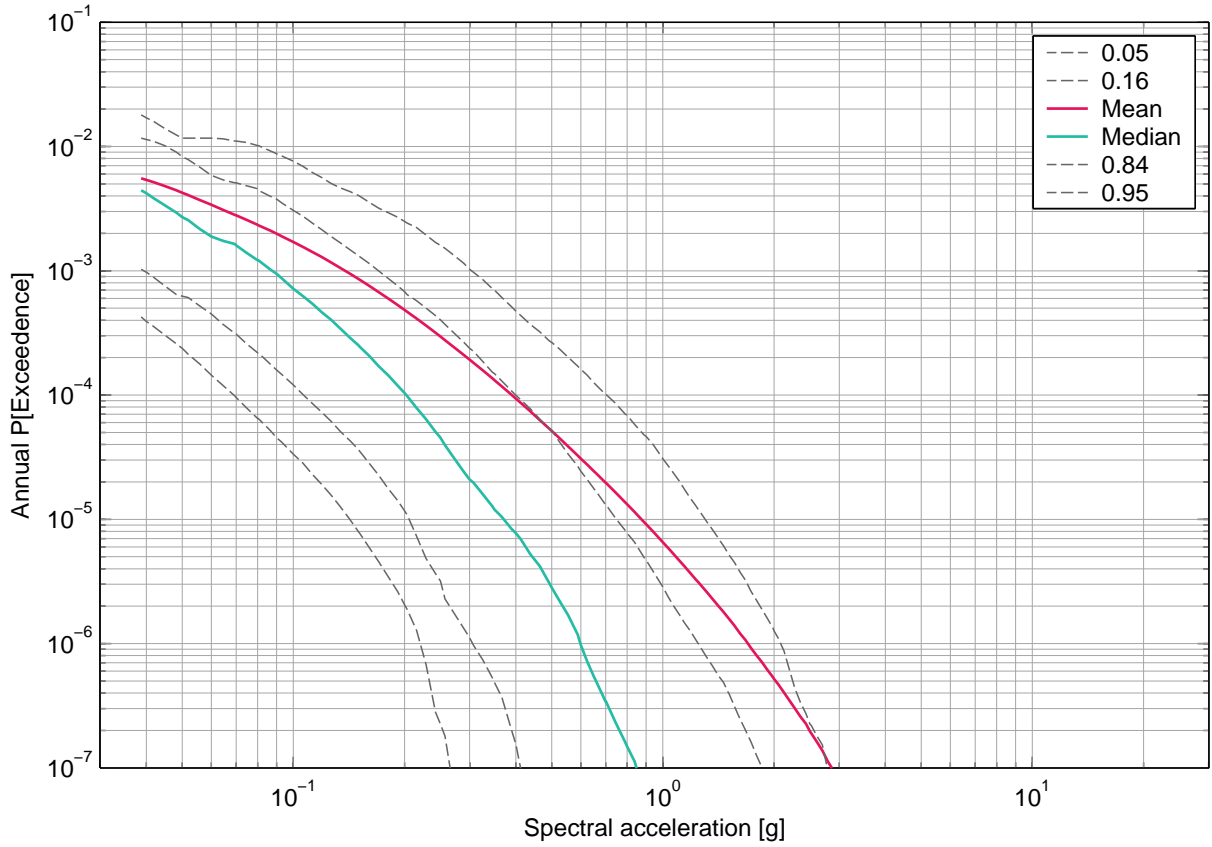

Fig. 4-13.3: Leibstadt, vertical component, soil, -10 m, mean hazard and fractiles, 2.5 Hz.

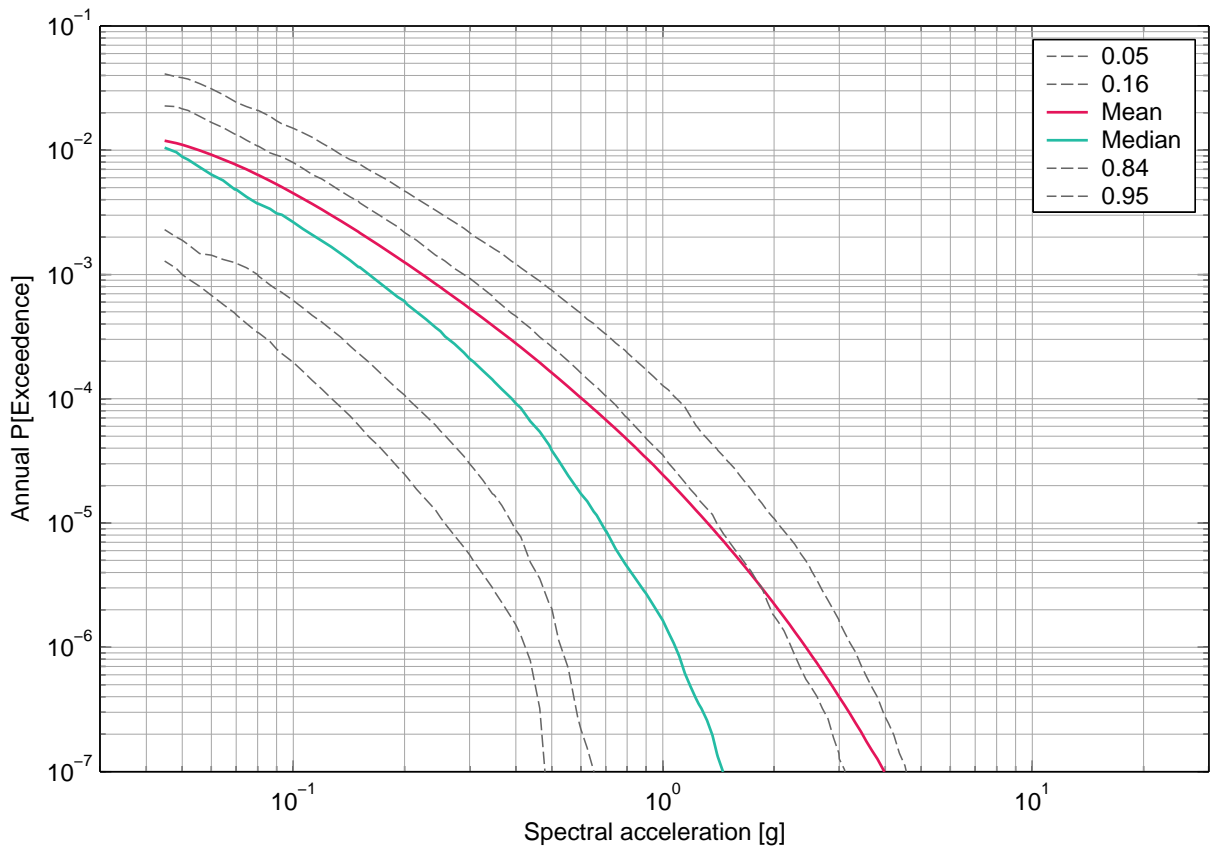

Fig. 4-13.4: Leibstadt, vertical component, soil, -10 m, mean hazard and fractiles, 5 Hz.

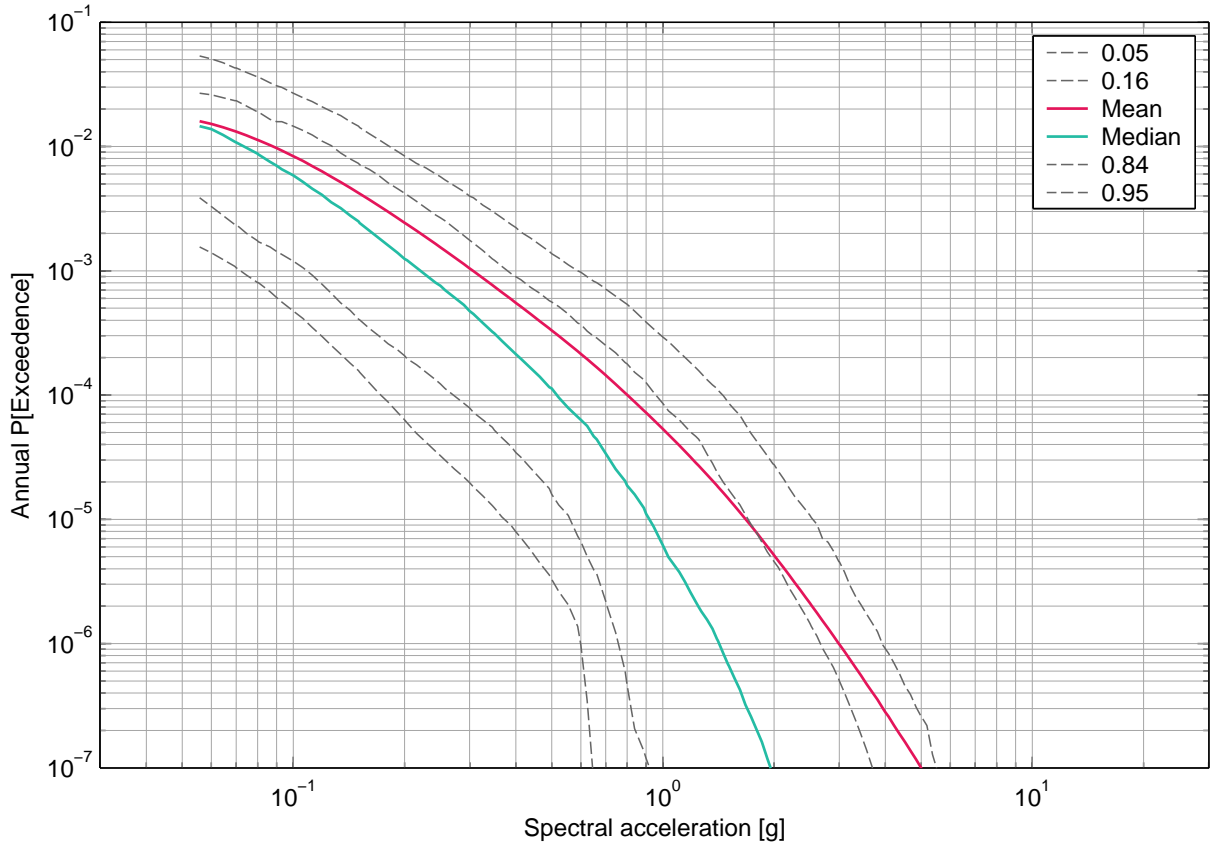

Fig. 4-13.5: Leibstadt, vertical component, soil, -10 m, mean hazard and fractiles, 10 Hz.

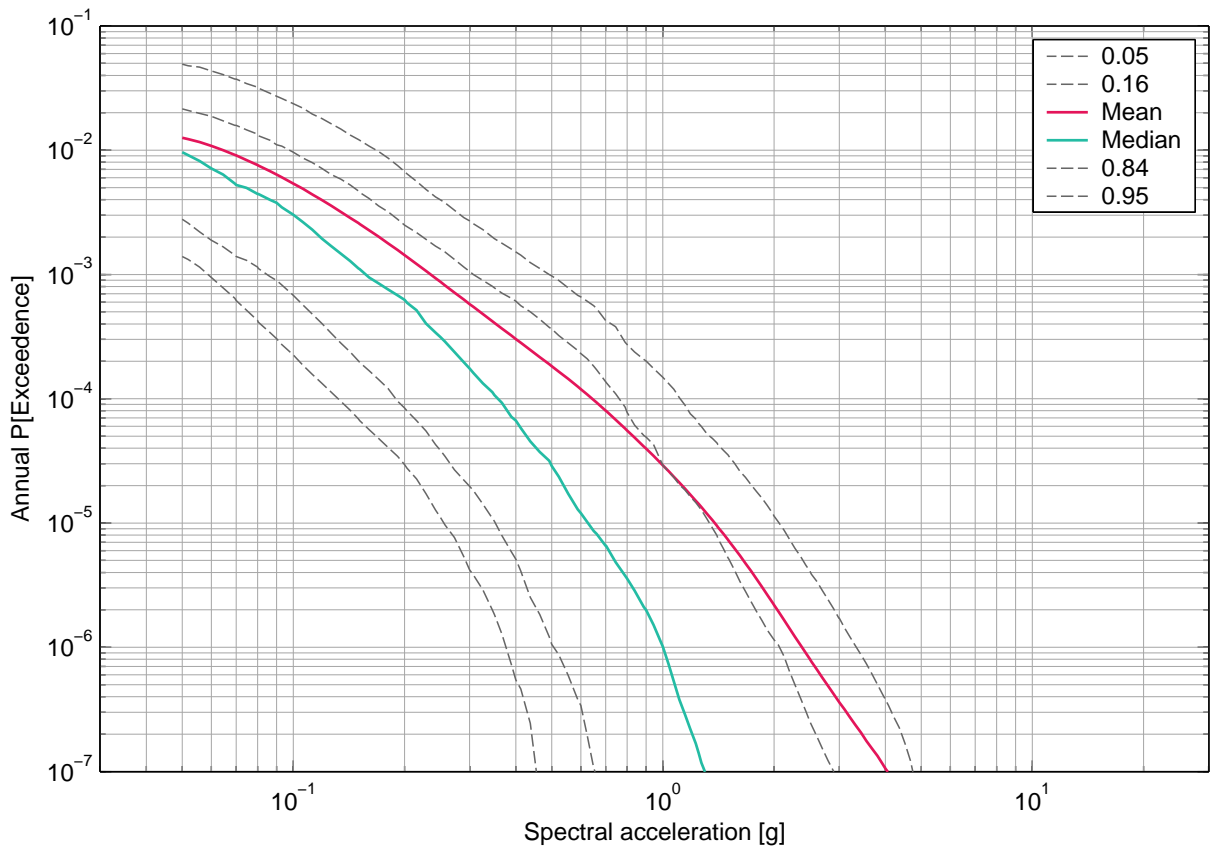

Fig. 4-13.6: Leibstadt, vertical component, soil, -10 m, mean hazard and fractiles, 20 Hz.

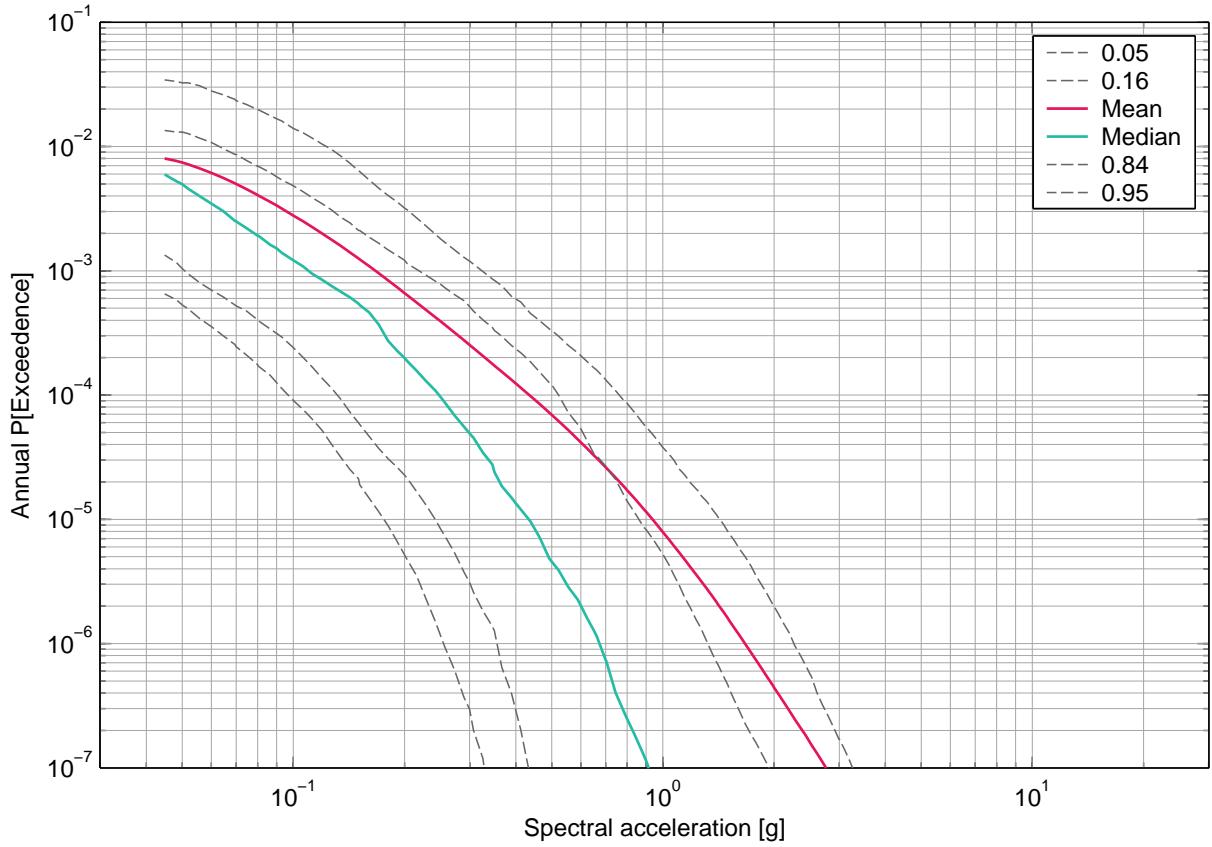

Fig. 4-13.7: Leibstadt, vertical component, soil, -10 m, mean hazard and fractiles, 33 Hz.

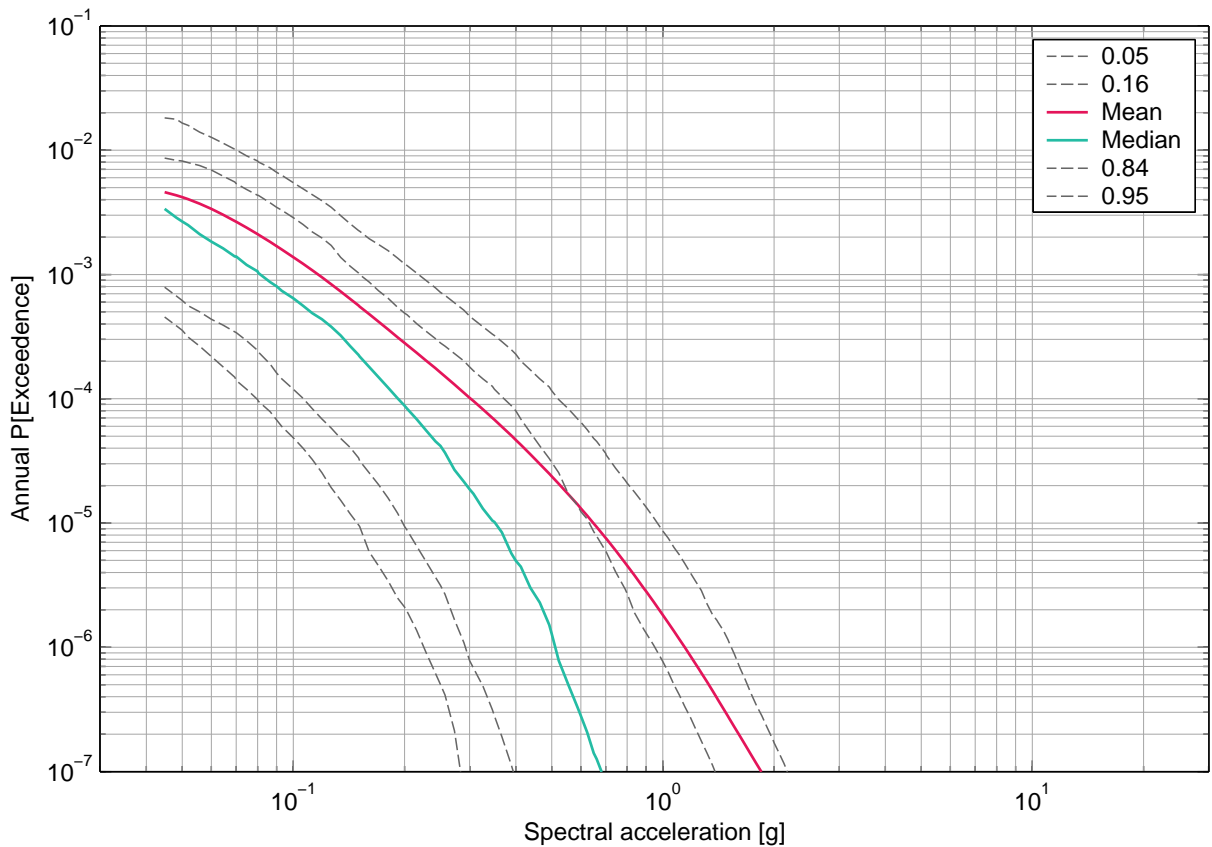

Fig. 4-13.8: Leibstadt, vertical component, soil, -10 m, mean hazard and fractiles, 50 Hz.

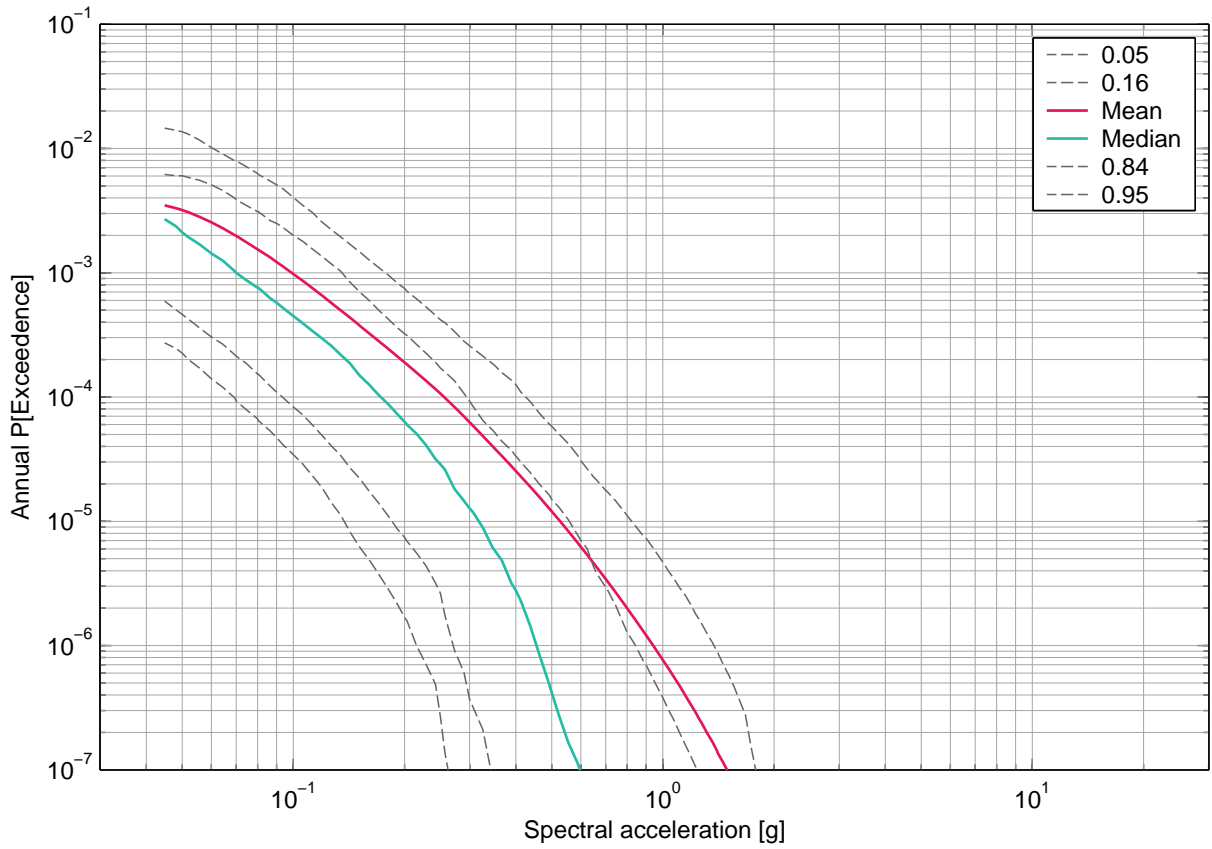

Fig. 4-13.9: Leibstadt, vertical component, soil, -10 m, mean hazard and fractiles, PGA.

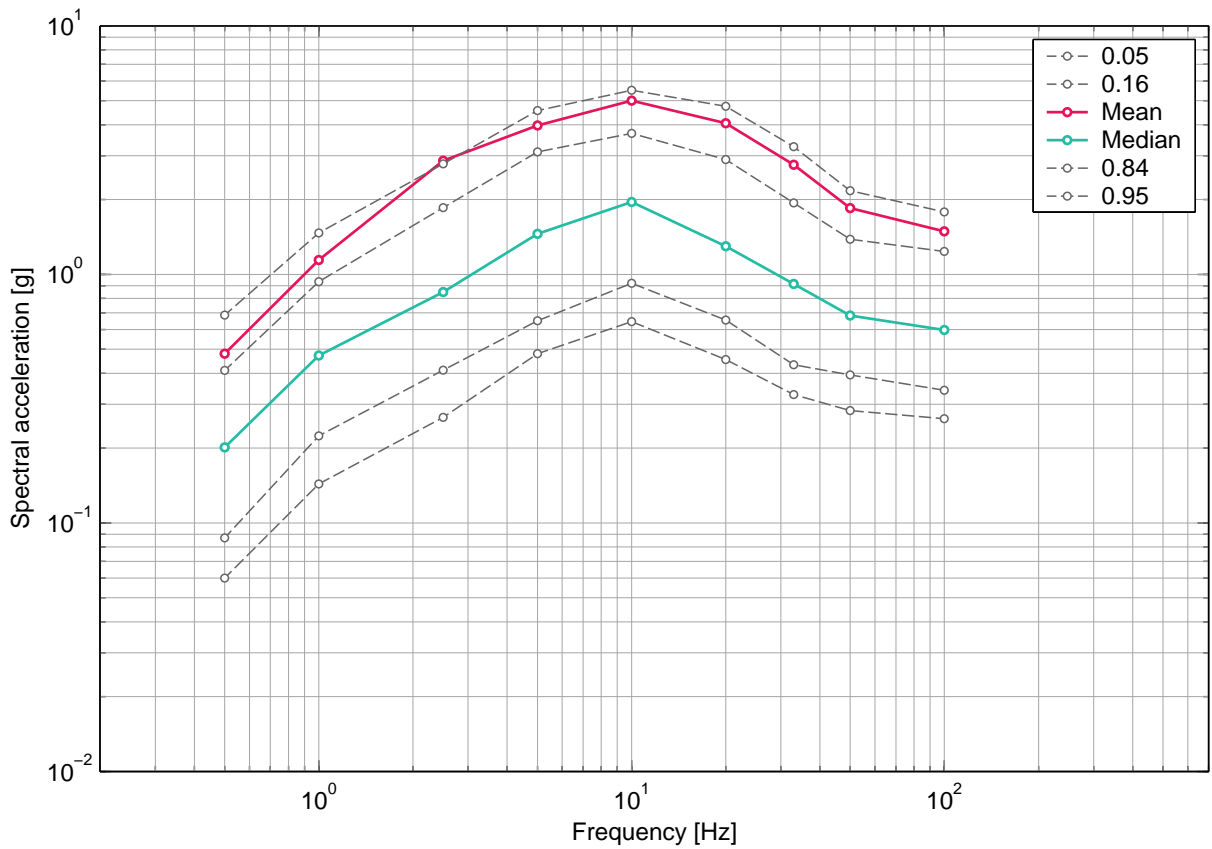

Fig. 4-13.10: Leibstadt, vertical component, soil, -10 m, uniform hazard spectra for an annual probability of exceedence of 1E-07 and 5% damping.

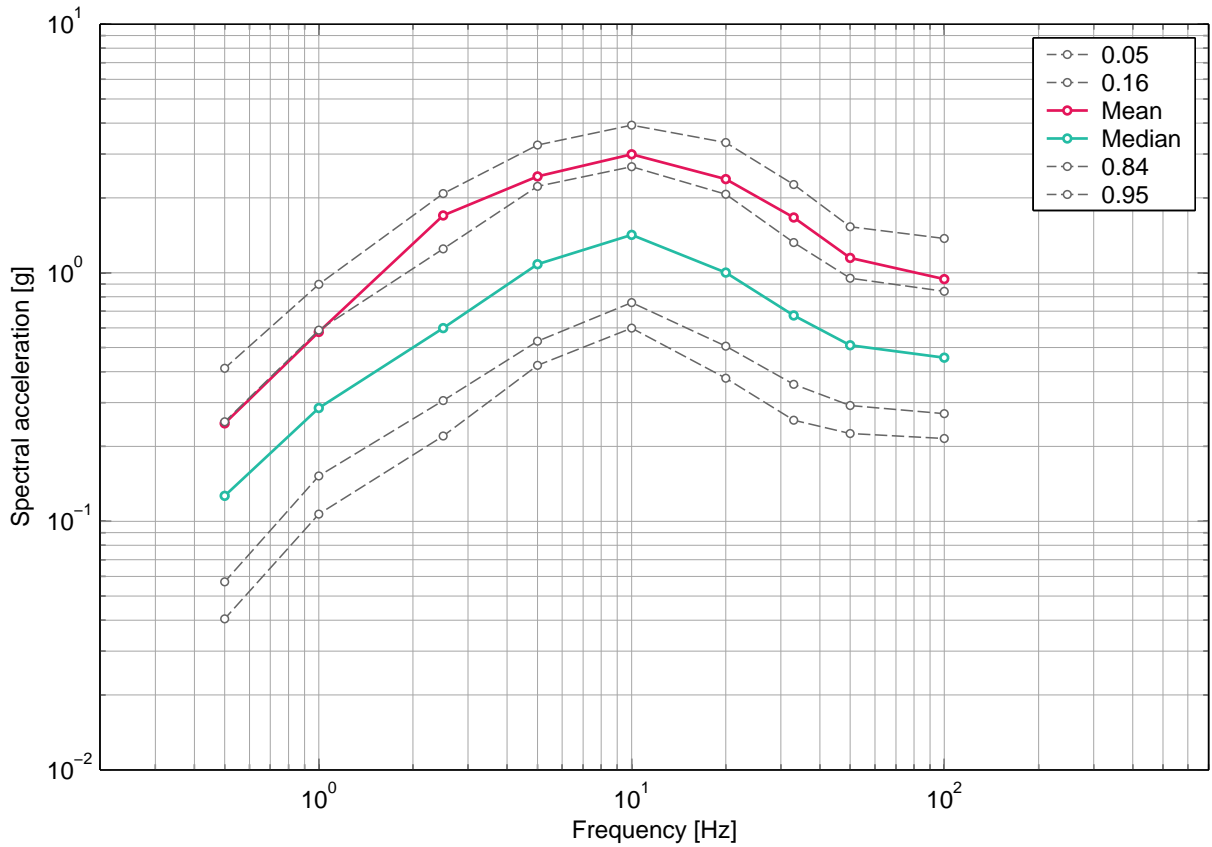

Fig. 4-13.11: Leibstadt, vertical component, soil, -10 m, uniform hazard spectra for an annual probability of exceedence of 1E-06 and 5% damping.

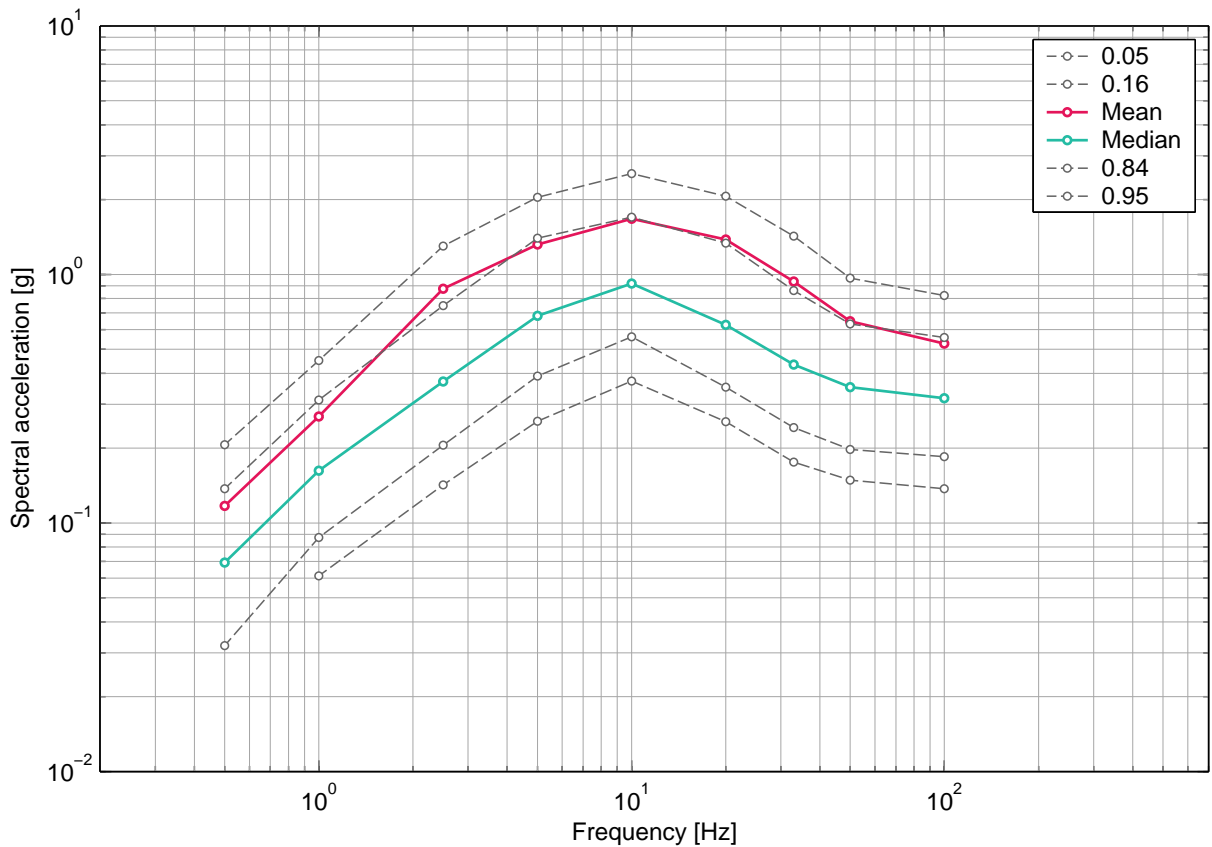

Fig. 4-13.12: Leibstadt, vertical component, soil, -10 m, uniform hazard spectra for an annual probability of exceedence of 1E-05 and 5% damping.

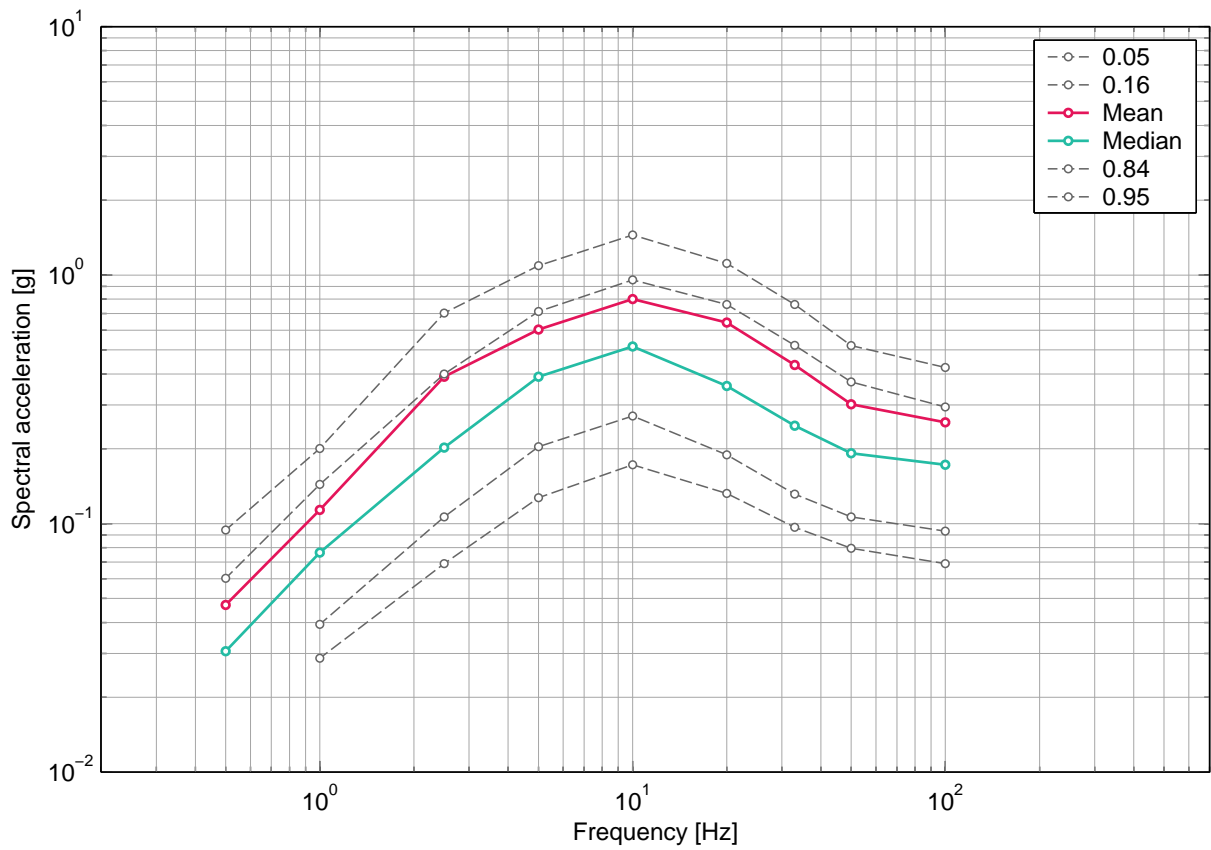

Fig. 4-13.13: Leibstadt, vertical component, soil, -10 m, uniform hazard spectra for an annual probability of exceedence of  $10^{-4}$  and 5% damping.

## 5 MÜHLEBERG

### 5.1 Mühleberg, Rock Hazard, Horizontal Component, Surface

#### List of figures

Fig. 5-1.1	Mühleberg, horizontal component, rock, surface, mean hazard and fractiles, 0.5 Hz.	280
Fig. 5-1.2	Mühleberg, horizontal component, rock, surface, mean hazard and fractiles, 1 Hz.	280
Fig. 5-1.3	Mühleberg, horizontal component, rock, surface, mean hazard and fractiles, 2.5 Hz.	281
Fig. 5-1.4	Mühleberg, horizontal component, rock, surface, mean hazard and fractiles, 5 Hz.	281
Fig. 5-1.5	Mühleberg, horizontal component, rock, surface, mean hazard and fractiles, 10 Hz.	282
Fig. 5-1.6	Mühleberg, horizontal component, rock, surface, mean hazard and fractiles, 20 Hz.	282
Fig. 5-1.7	Mühleberg, horizontal component, rock, surface, mean hazard and fractiles, 33 Hz.	283
Fig. 5-1.8	Mühleberg, horizontal component, rock, surface, mean hazard and fractiles, 50 Hz.	283
Fig. 5-1.9	Mühleberg, horizontal component, rock, surface, mean hazard and fractiles, PGA.	284
Fig. 5-1.10	Mühleberg, horizontal component, rock, surface, uniform hazard spectra for an annual probability of exceedence of 1E-07 and 5% damping.	284
Fig. 5-1.11	Mühleberg, horizontal component, rock, surface, uniform hazard spectra for an annual probability of exceedence of 1E-06 and 5% damping.	285
Fig. 5-1.12	Mühleberg, horizontal component, rock, surface, uniform hazard spectra for an annual probability of exceedence of 1E-05 and 5% damping.	285
Fig. 5-1.13	Mühleberg, horizontal component, rock, surface, uniform hazard spectra for an annual probability of exceedence of 1E-04 and 5% damping.	286
Fig. 5-1.14	Mühleberg, horizontal component, rock, surface, uniform hazard spectra for an annual probability of exceedence of 1E-03 and 5% damping.	286

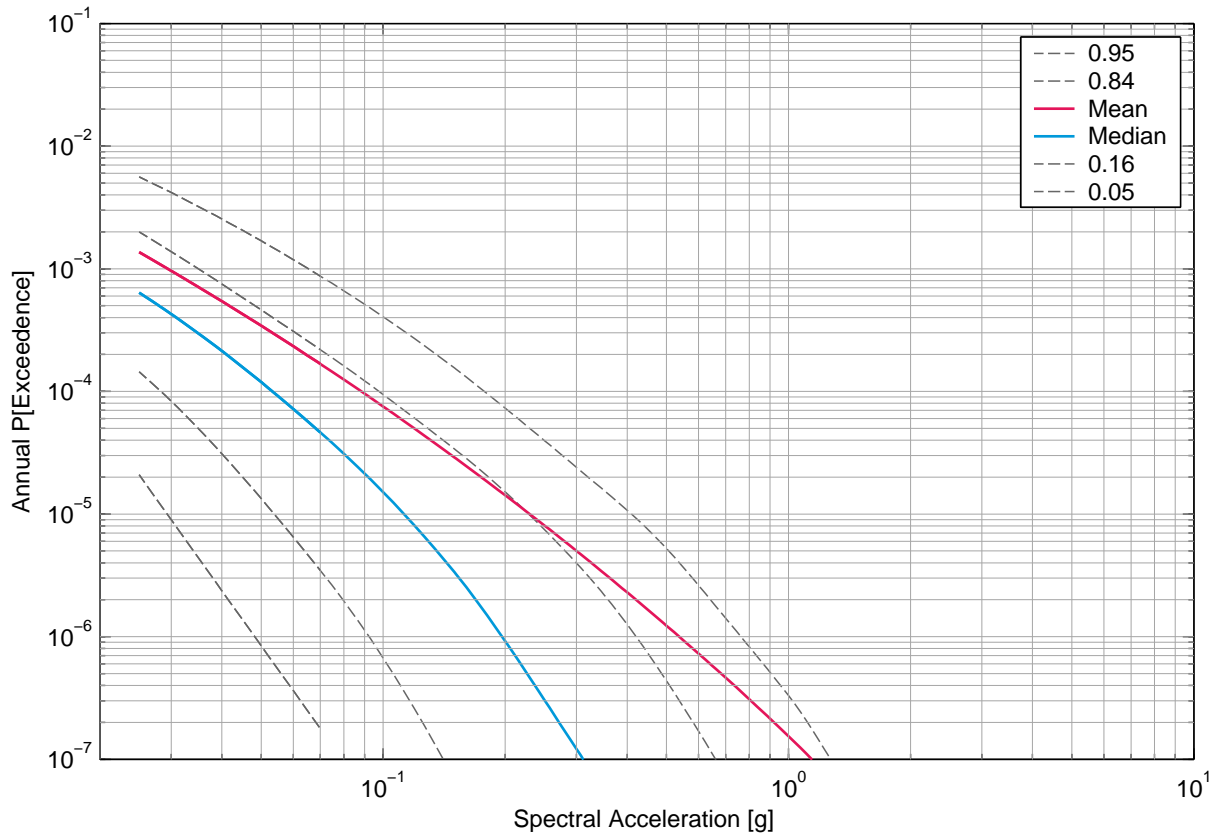

Fig. 5-1.1: Mühleberg, horizontal component, rock, surface, mean hazard and fractiles, 0.5 Hz.

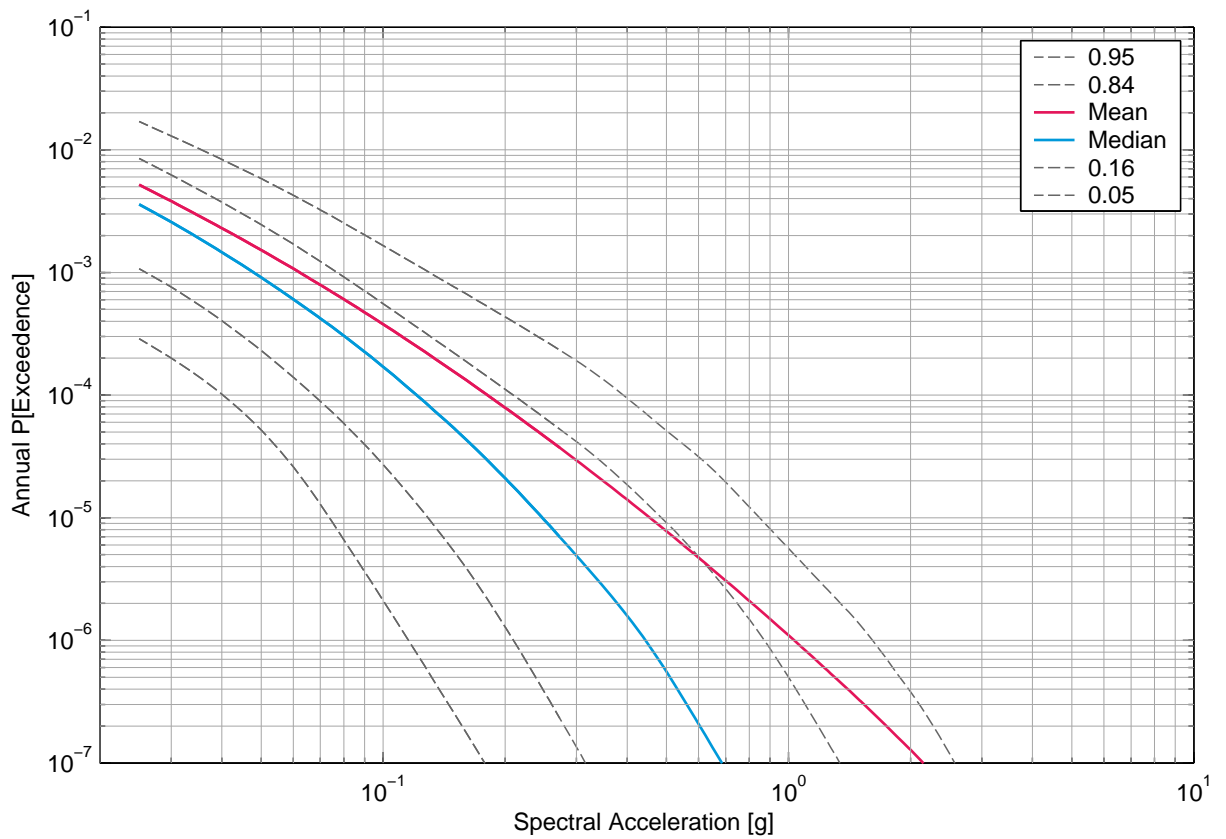

Fig. 5-1.2: Mühleberg, horizontal component, rock, surface, mean hazard and fractiles, 1 Hz.



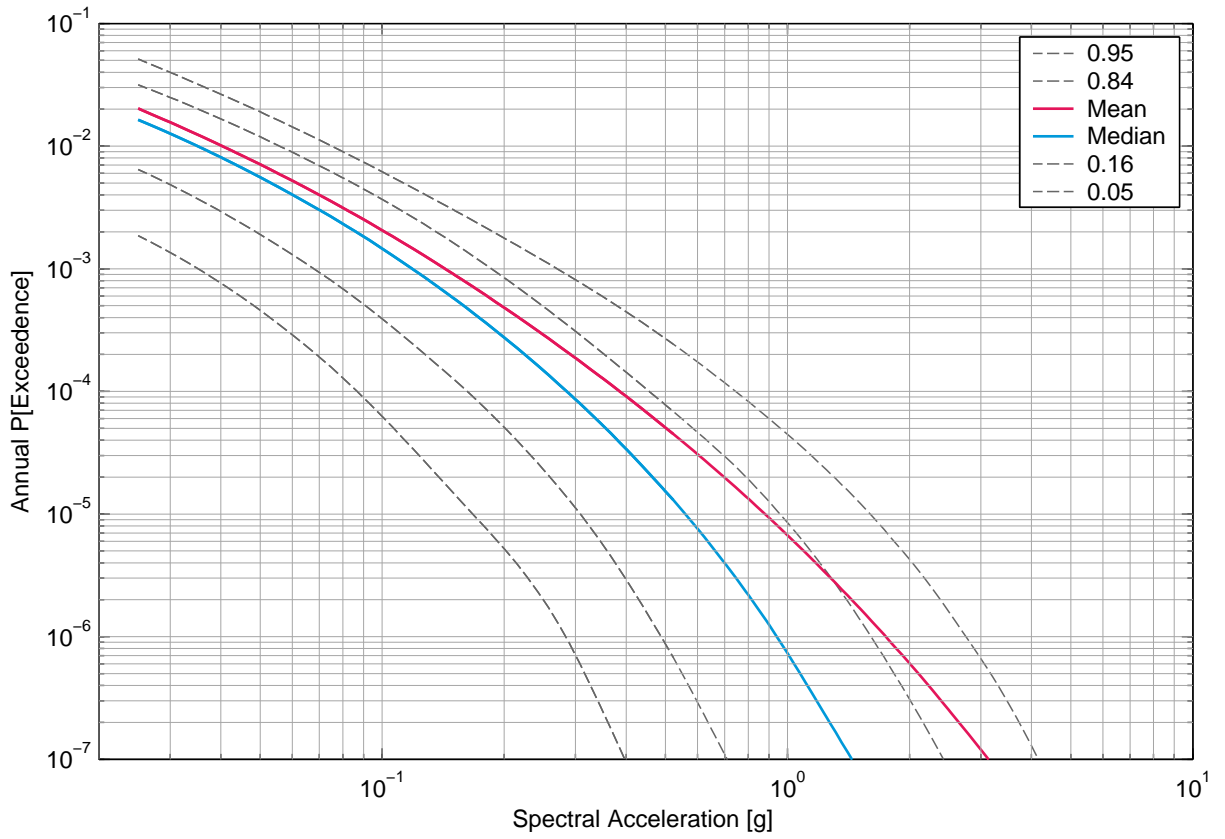

Fig. 5-1.3: Mühleberg, horizontal component, rock, surface, mean hazard and fractiles, 2.5 Hz.

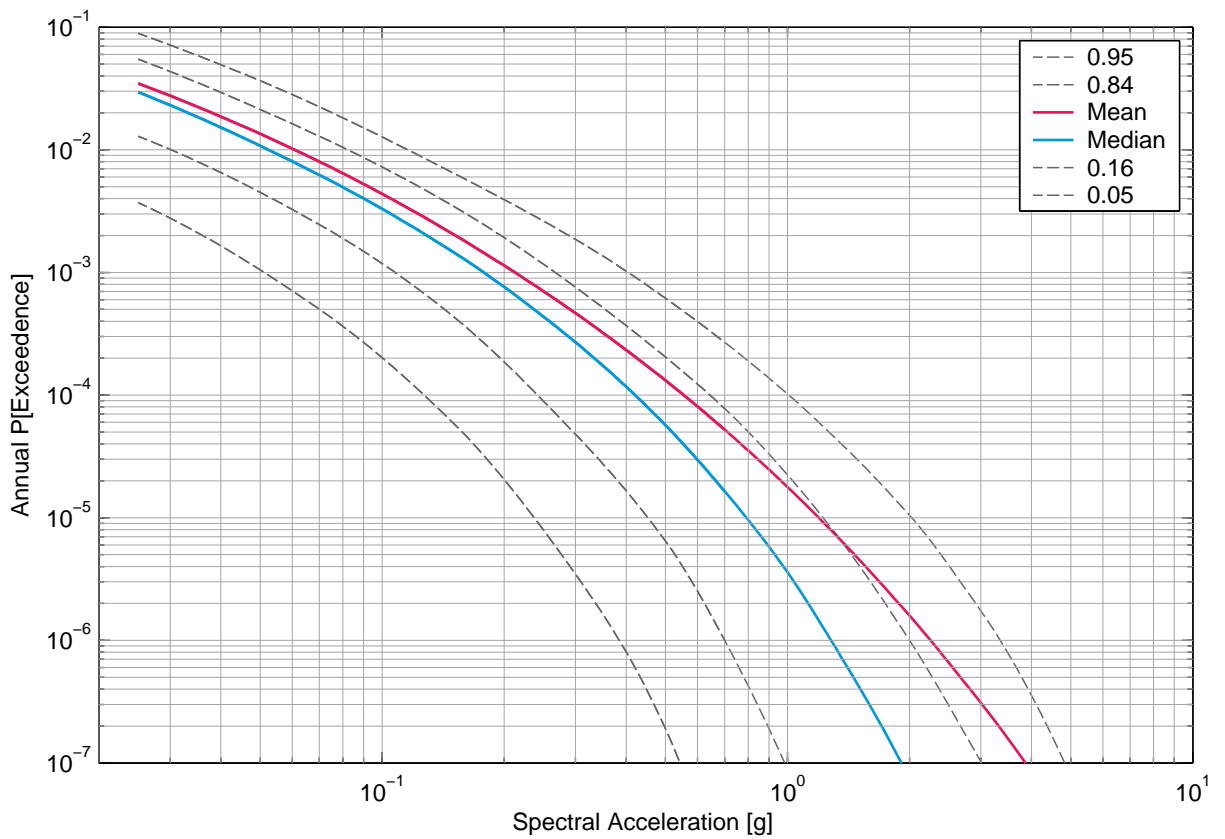

Fig. 5-1.4: Mühleberg, horizontal component, rock, surface, mean hazard and fractiles, 5 Hz.

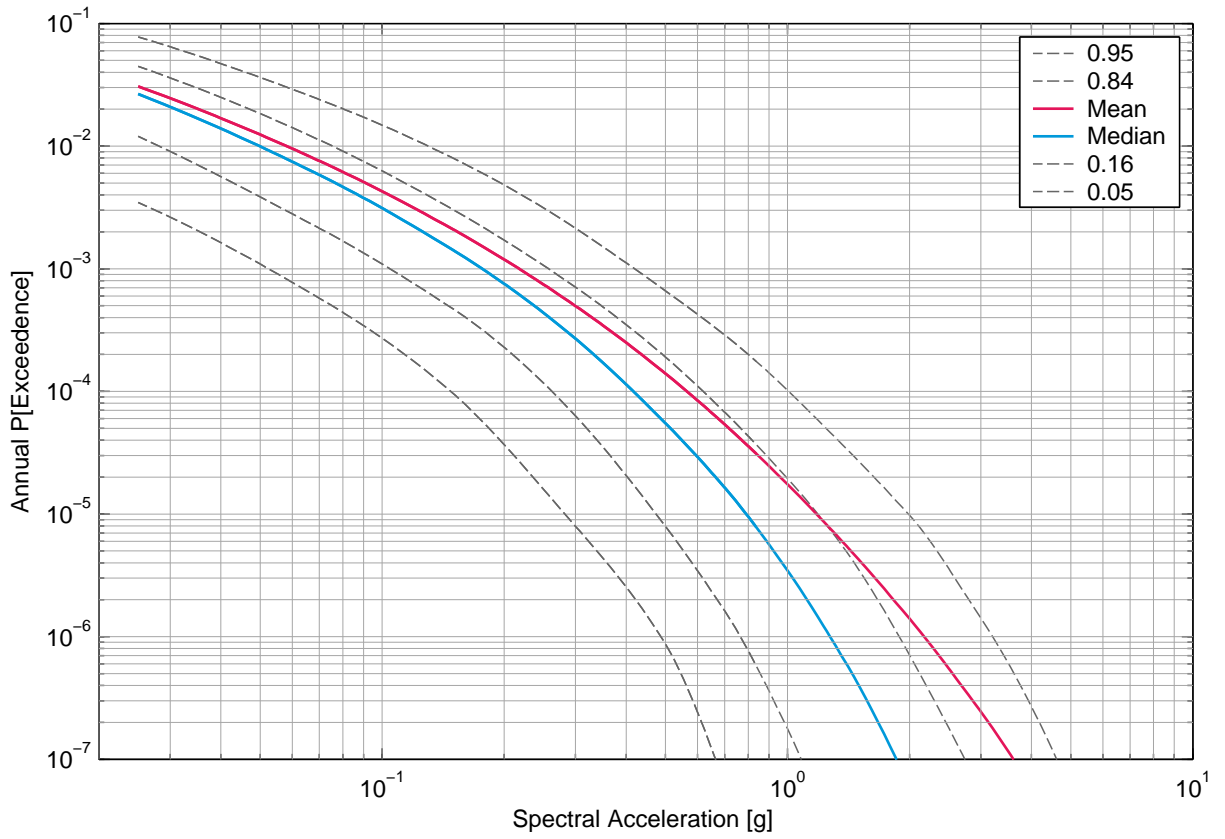

Fig. 5-1.5: Mühleberg, horizontal component, rock, surface, mean hazard and fractiles, 10 Hz.

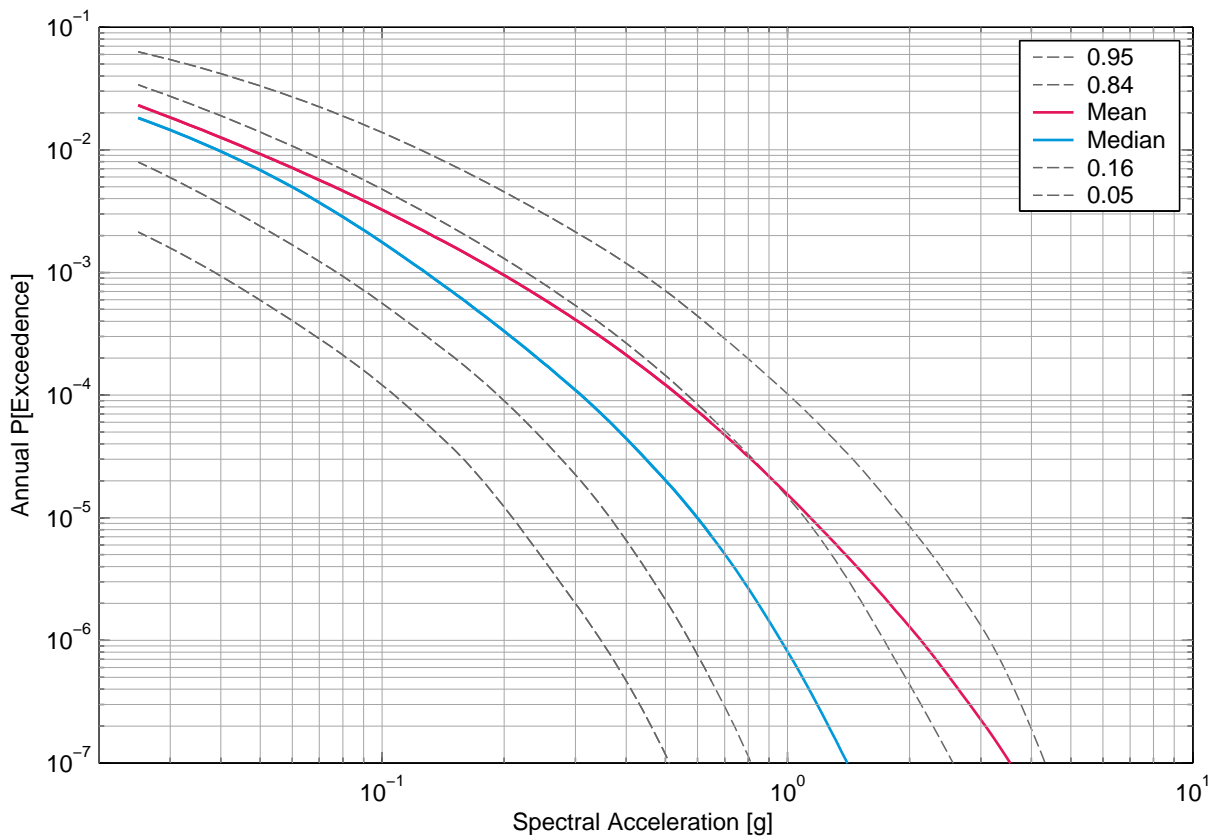

Fig. 5-1.6: Mühleberg, horizontal component, rock, surface, mean hazard and fractiles, 20 Hz.

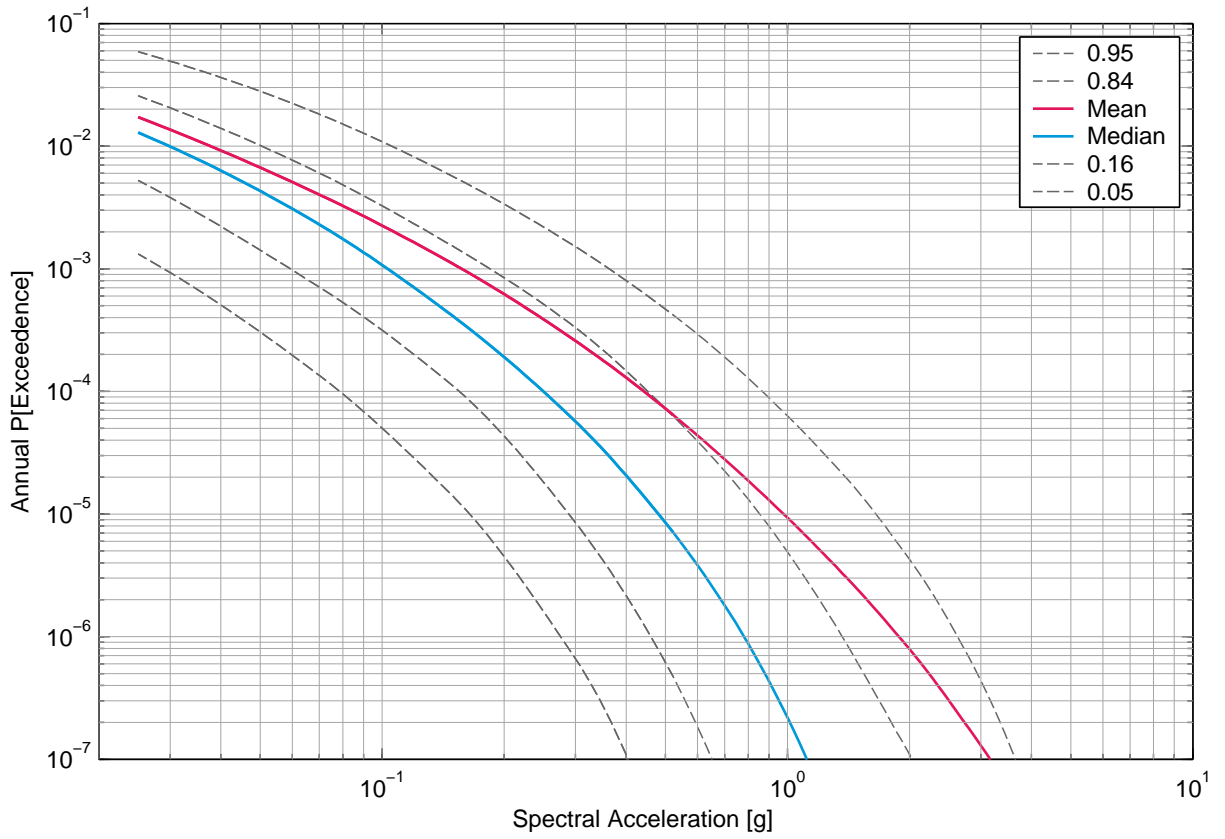

Fig. 5-1.7: Mühleberg, horizontal component, rock, surface, mean hazard and fractiles, 33 Hz.

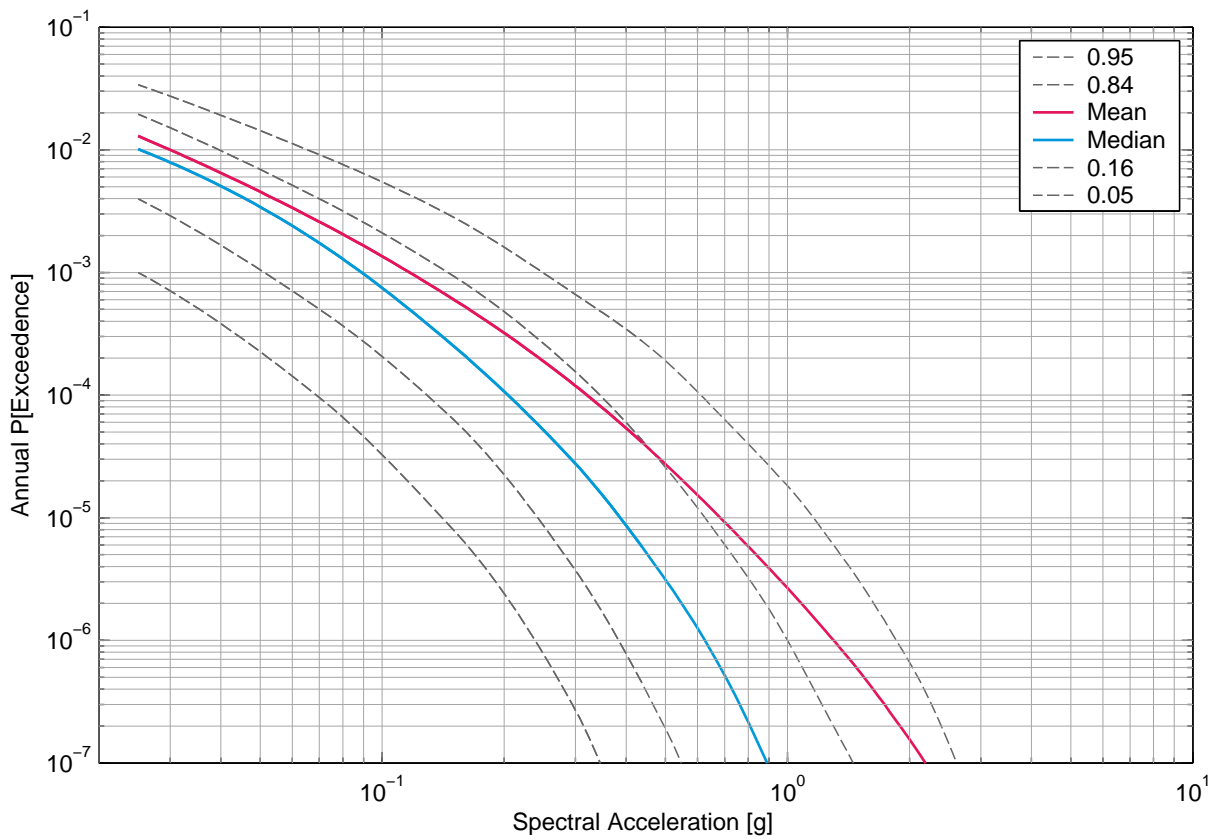

Fig. 5-1.8: Mühleberg, horizontal component, rock, surface, mean hazard and fractiles, 50 Hz.

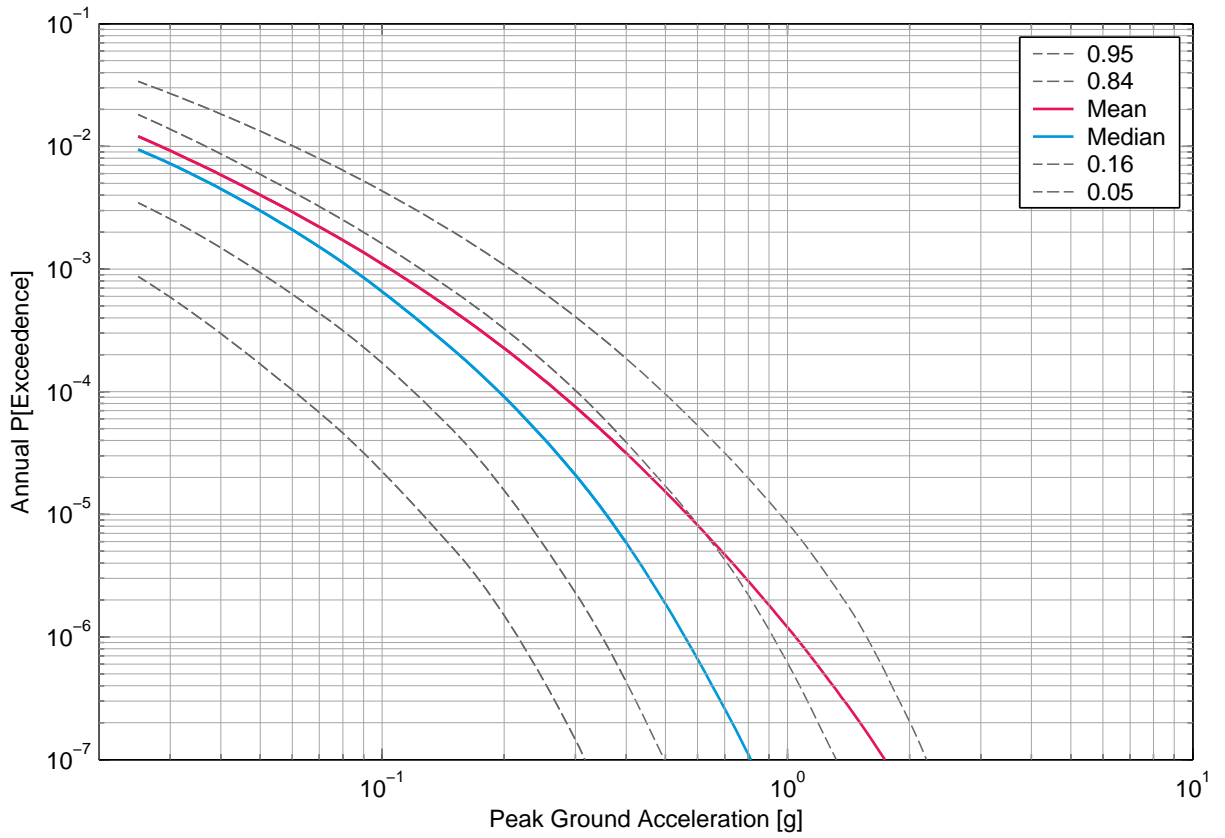

Fig. 5-1.9: Mühleberg, horizontal component, rock, surface, mean hazard and fractiles, PGA.

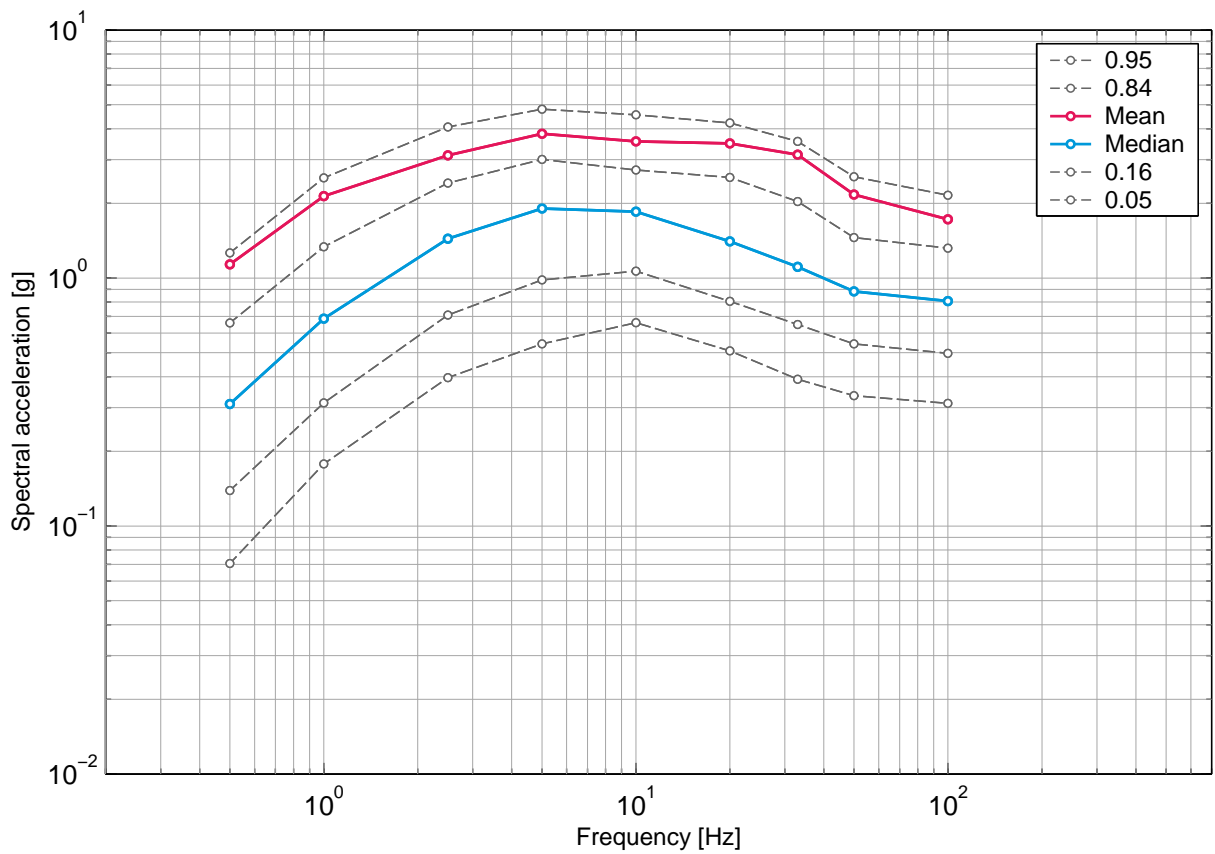

Fig. 5-1.10: Mühleberg, horizontal component, rock, surface, uniform hazard spectra for an annual probability of exceedence of 1E-07 and 5% damping.

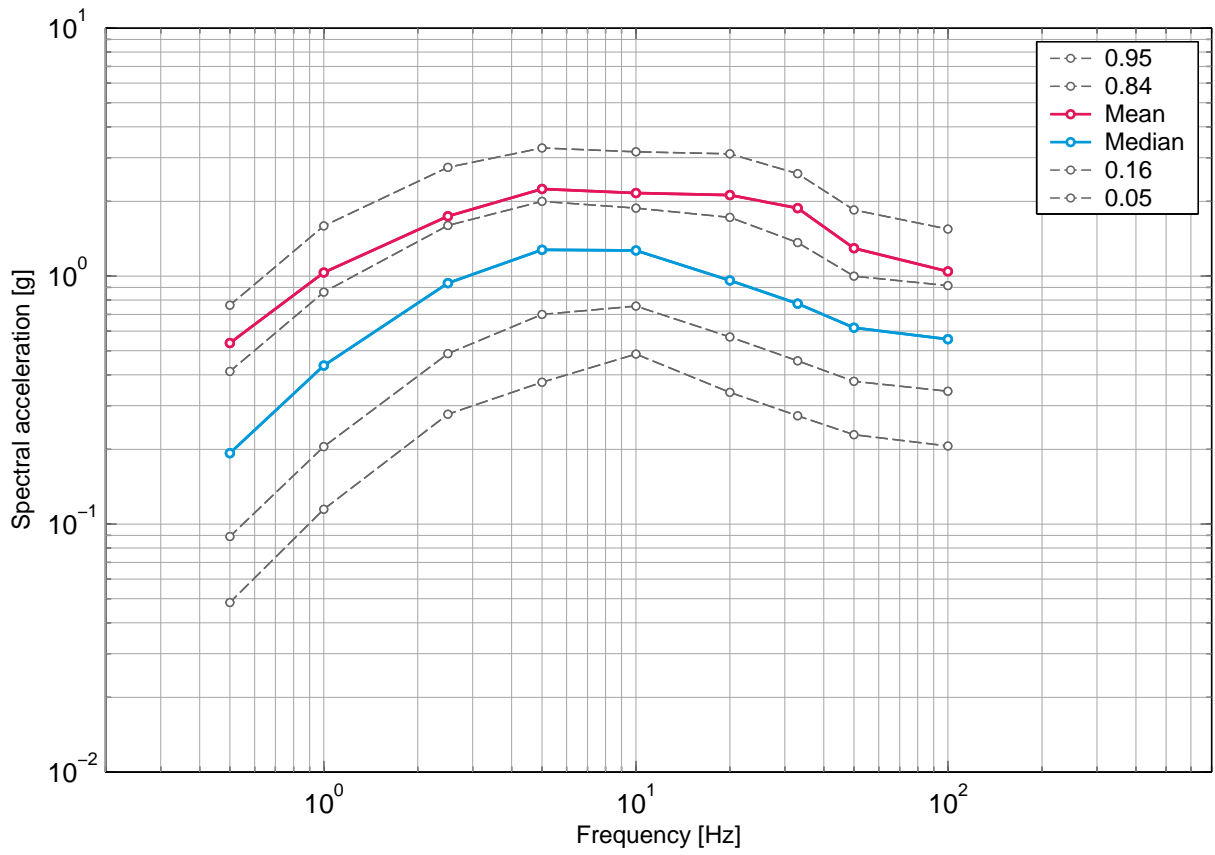

Fig. 5-1.11: Mühleberg, horizontal component, rock, surface, uniform hazard spectra for an annual probability of exceedence of 1E-06 and 5% damping.

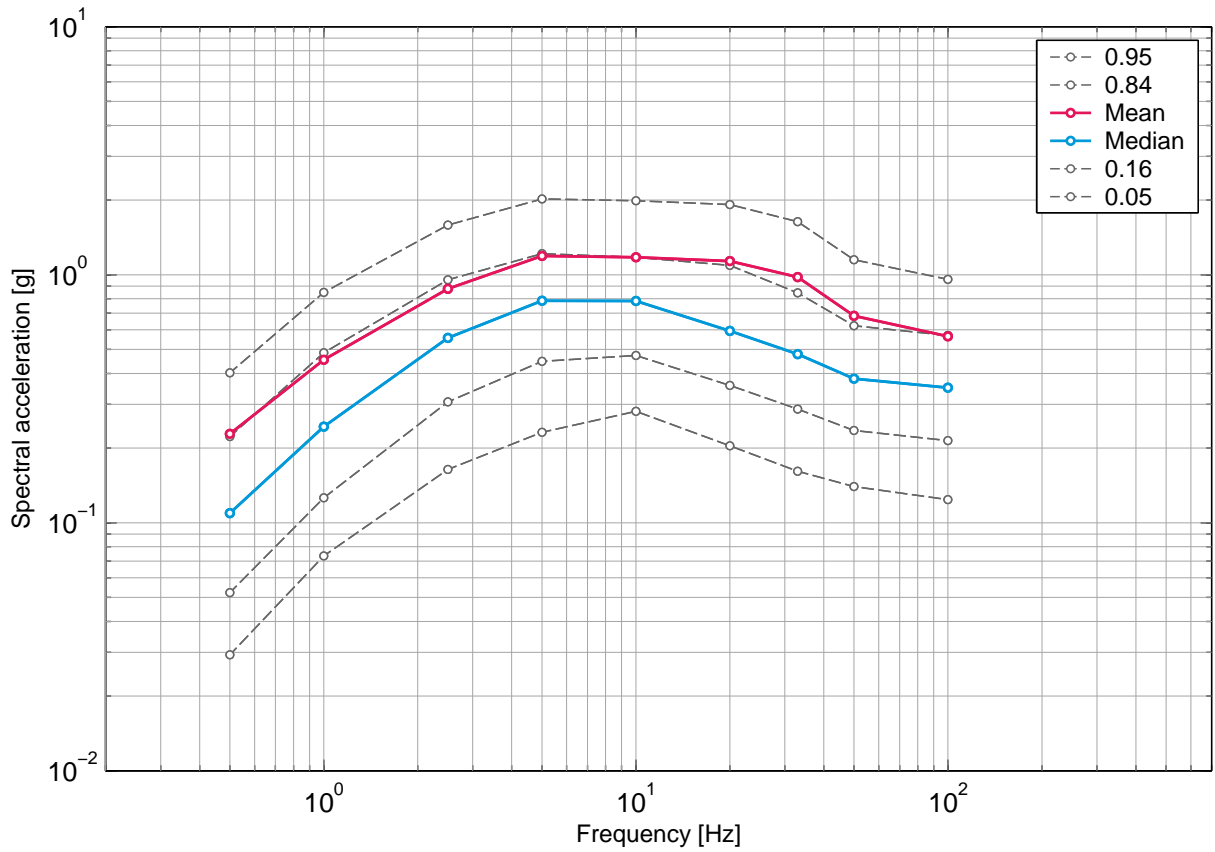

Fig. 5-1.12: Mühleberg, horizontal component, rock, surface, uniform hazard spectra for an annual probability of exceedence of 1E-05 and 5% damping.

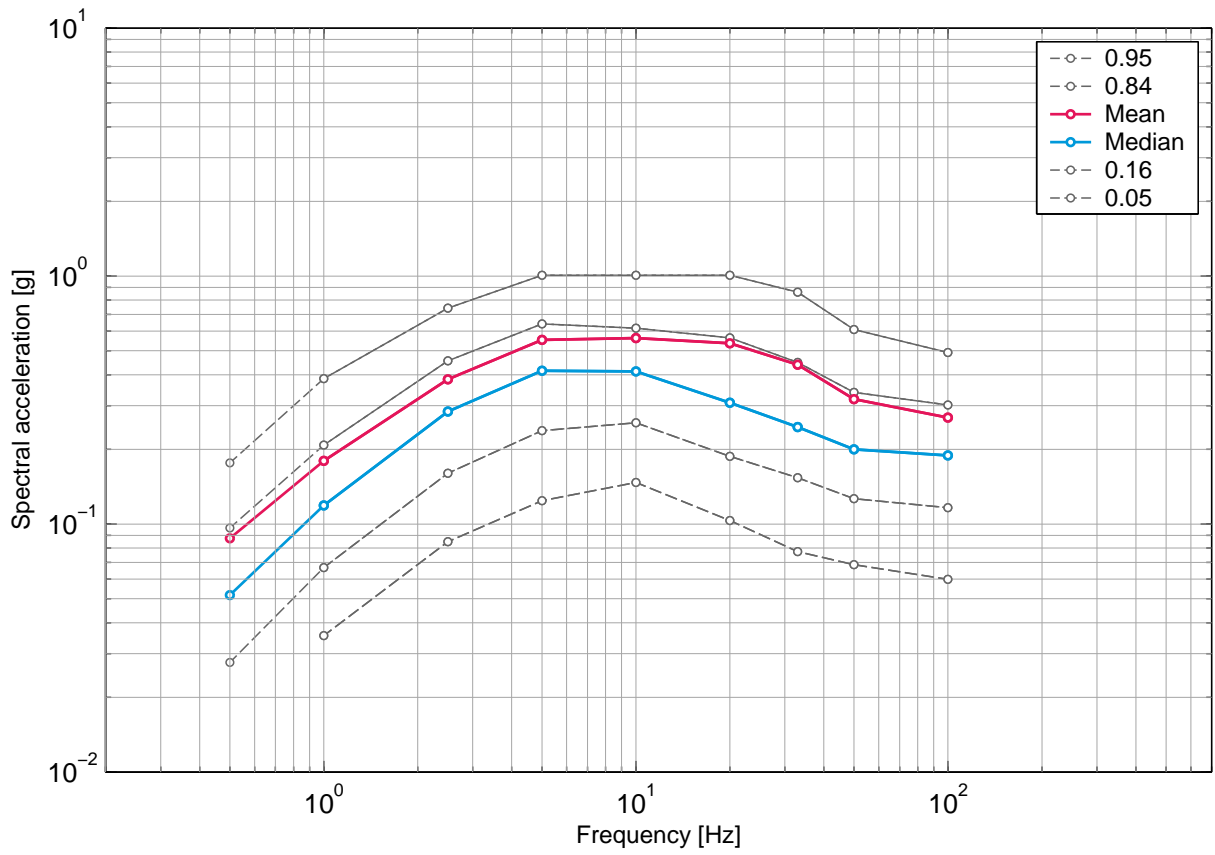

Fig. 5-1.13: Mühleberg, horizontal component, rock, surface, uniform hazard spectra for an annual probability of exceedence of 1E-04 and 5% damping.

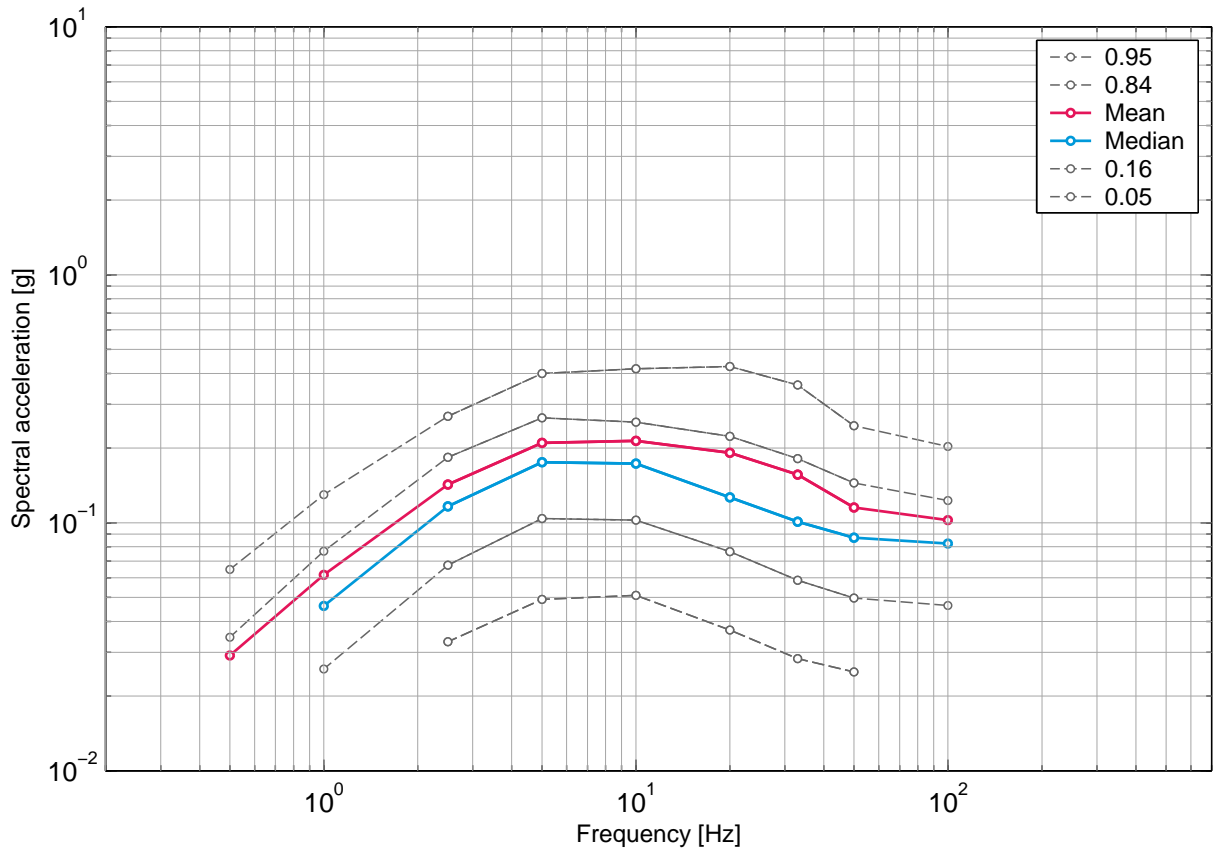

Fig. 5-1.14: Mühleberg, horizontal component, rock, surface, uniform hazard spectra for an annual probability of exceedence of 1E-03 and 5% damping.

## 5.2 Mühleberg, Soil Hazard, Horizontal Component, Surface

### List of figures

Fig. 5-2.1	Mühleberg, horizontal component, soil, surface, mean hazard and fractiles, 0.5 Hz.	288
Fig. 5-2.2	Mühleberg, horizontal component, soil, surface, mean hazard and fractiles, 1 Hz.	288
Fig. 5-2.3	Mühleberg, horizontal component, soil, surface, mean hazard and fractiles, 2.5 Hz.	289
Fig. 5-2.4	Mühleberg, horizontal component, soil, surface, mean hazard and fractiles, 5 Hz.	289
Fig. 5-2.5	Mühleberg, horizontal component, soil, surface, mean hazard and fractiles, 10 Hz.	290
Fig. 5-2.6	Mühleberg, horizontal component, soil, surface, mean hazard and fractiles, 13 Hz.	290
Fig. 5-2.7	Mühleberg, horizontal component, soil, surface, mean hazard and fractiles, 20 Hz.	291
Fig. 5-2.8	Mühleberg, horizontal component, soil, surface, mean hazard and fractiles, 33 Hz.	291
Fig. 5-2.9	Mühleberg, horizontal component, soil, surface, mean hazard and fractiles, 50 Hz.	292
Fig. 5-2.10	Mühleberg, horizontal component, soil, surface, mean hazard and fractiles, PGA.	292
Fig. 5-2.11	Mühleberg, horizontal component, soil, surface, uniform hazard spectra for an annual probability of exceedence of 1E-07 and 5% damping.	293
Fig. 5-2.12	Mühleberg, horizontal component, soil, surface, uniform hazard spectra for an annual probability of exceedence of 1E-06 and 5% damping.	293
Fig. 5-2.13	Mühleberg, horizontal component, soil, surface, uniform hazard spectra for an annual probability of exceedence of 1E-05 and 5% damping.	294
Fig. 5-2.14	Mühleberg, horizontal component, soil, surface, uniform hazard spectra for an annual probability of exceedence of 1E-04 and 5% damping.	294
Fig. 5-2.15	Mühleberg, horizontal component, soil, surface, uniform hazard spectra for an annual probability of exceedence of 1E-03 and 5% damping.	295

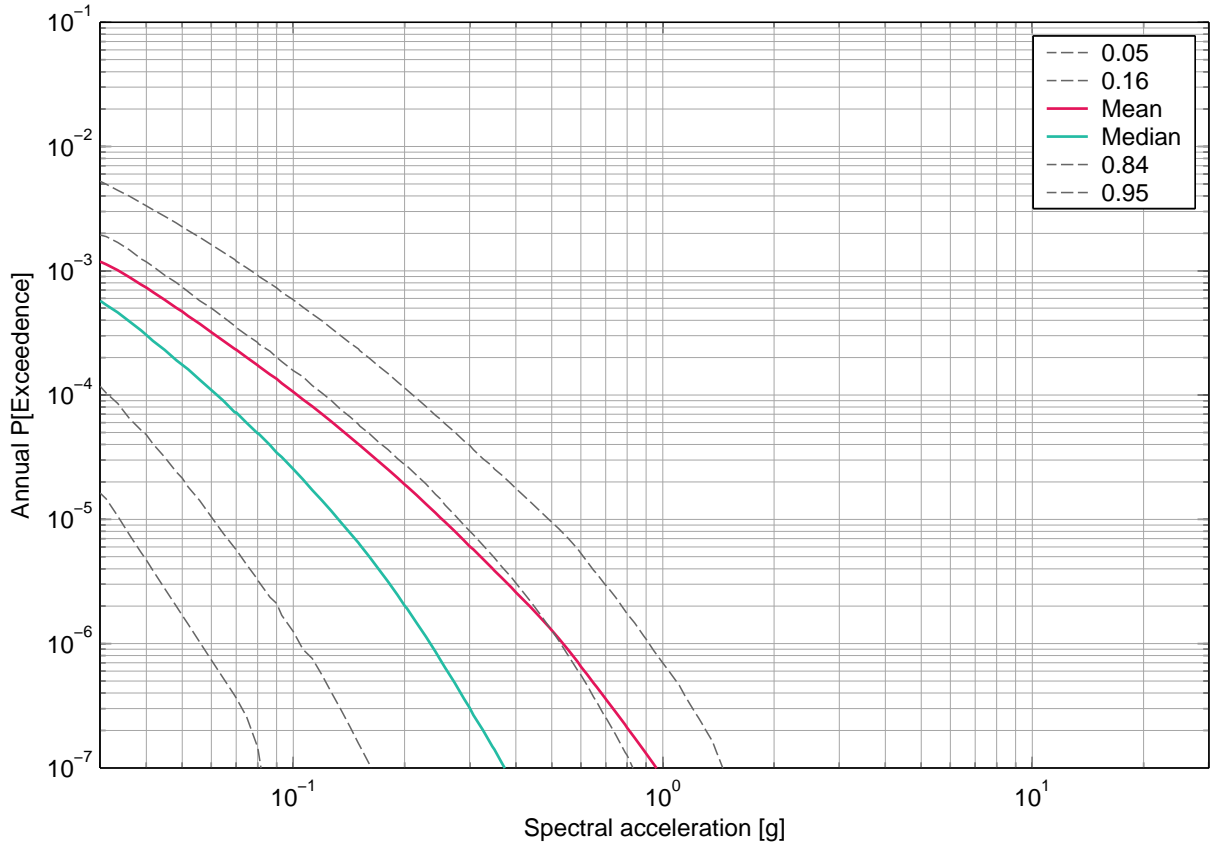

Fig. 5-2.1: Mühleberg, horizontal component, soil, surface, mean hazard and fractiles, 0.5 Hz.

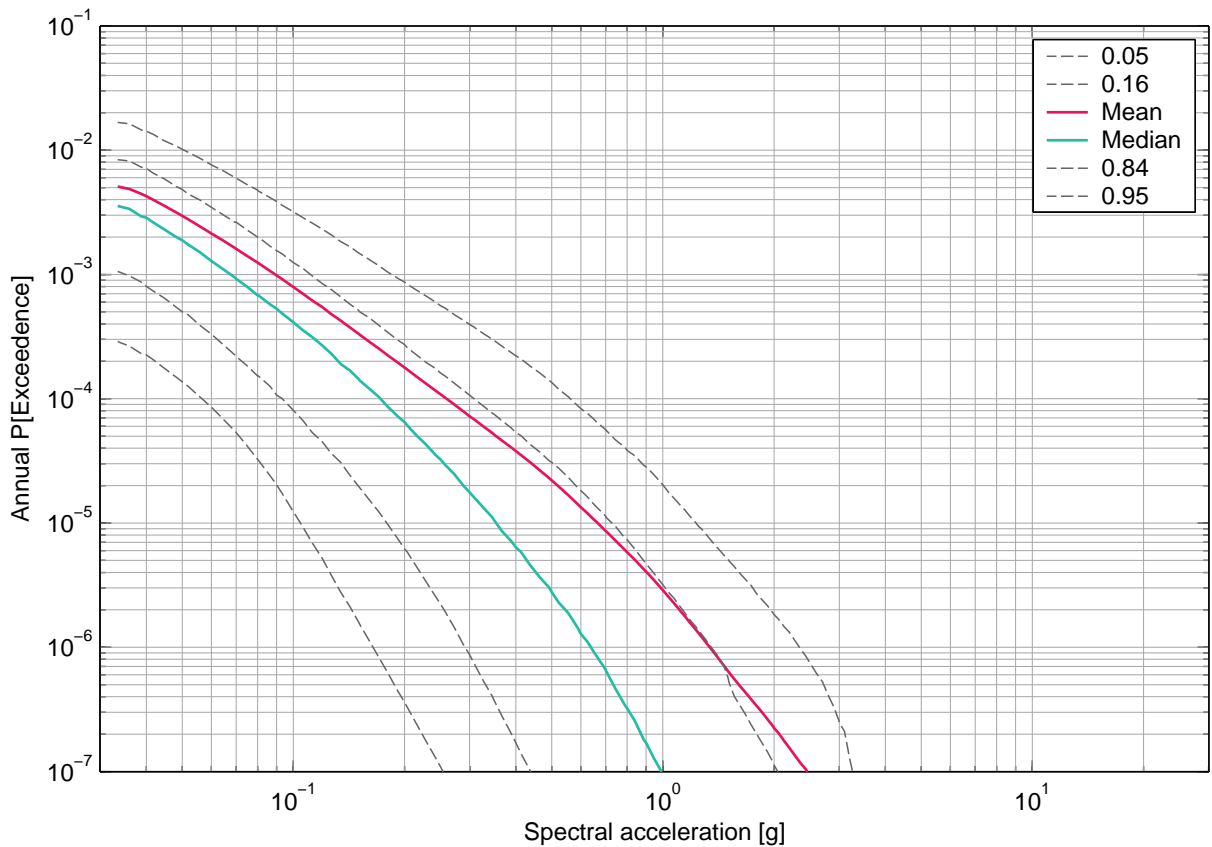

Fig. 5-2.2: Mühleberg, horizontal component, soil, surface, mean hazard and fractiles, 1 Hz.



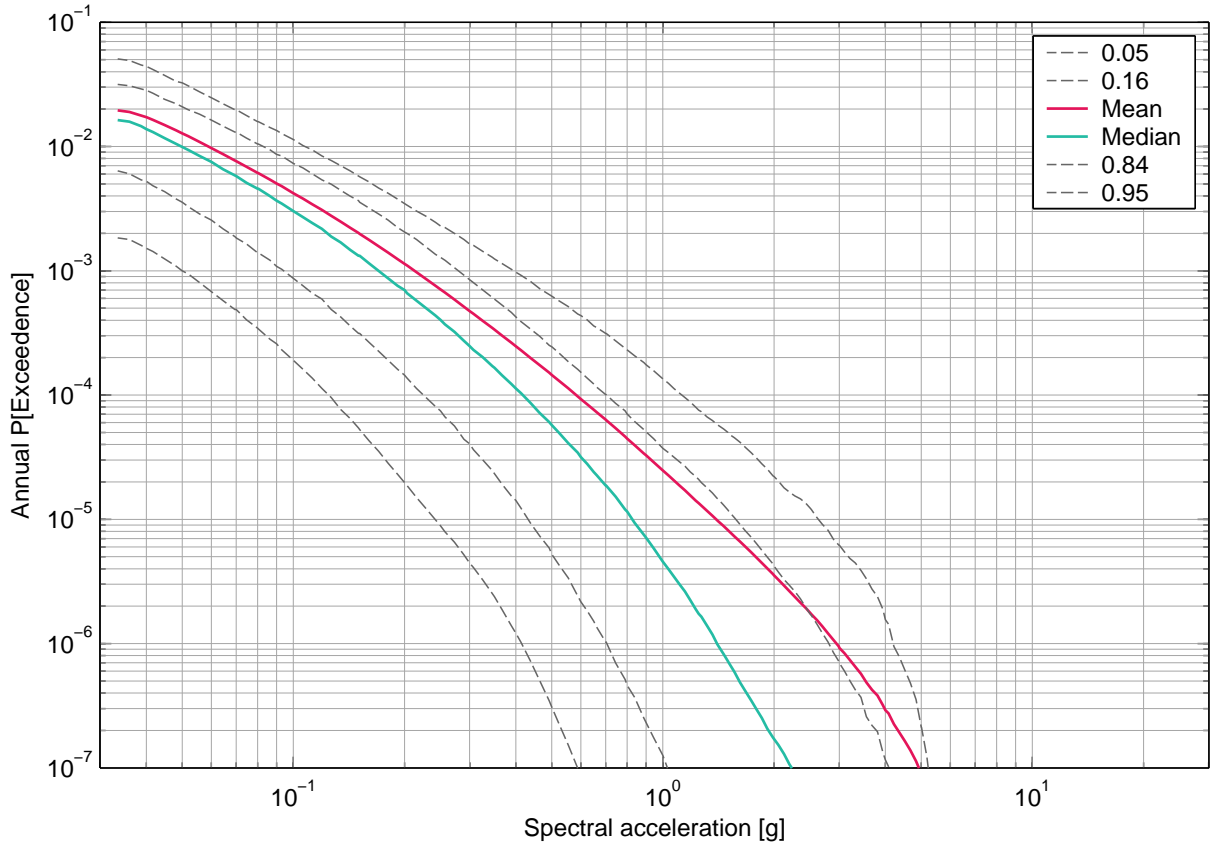

Fig. 5-2.3: Mühleberg, horizontal component, soil, surface, mean hazard and fractiles, 2.5 Hz.

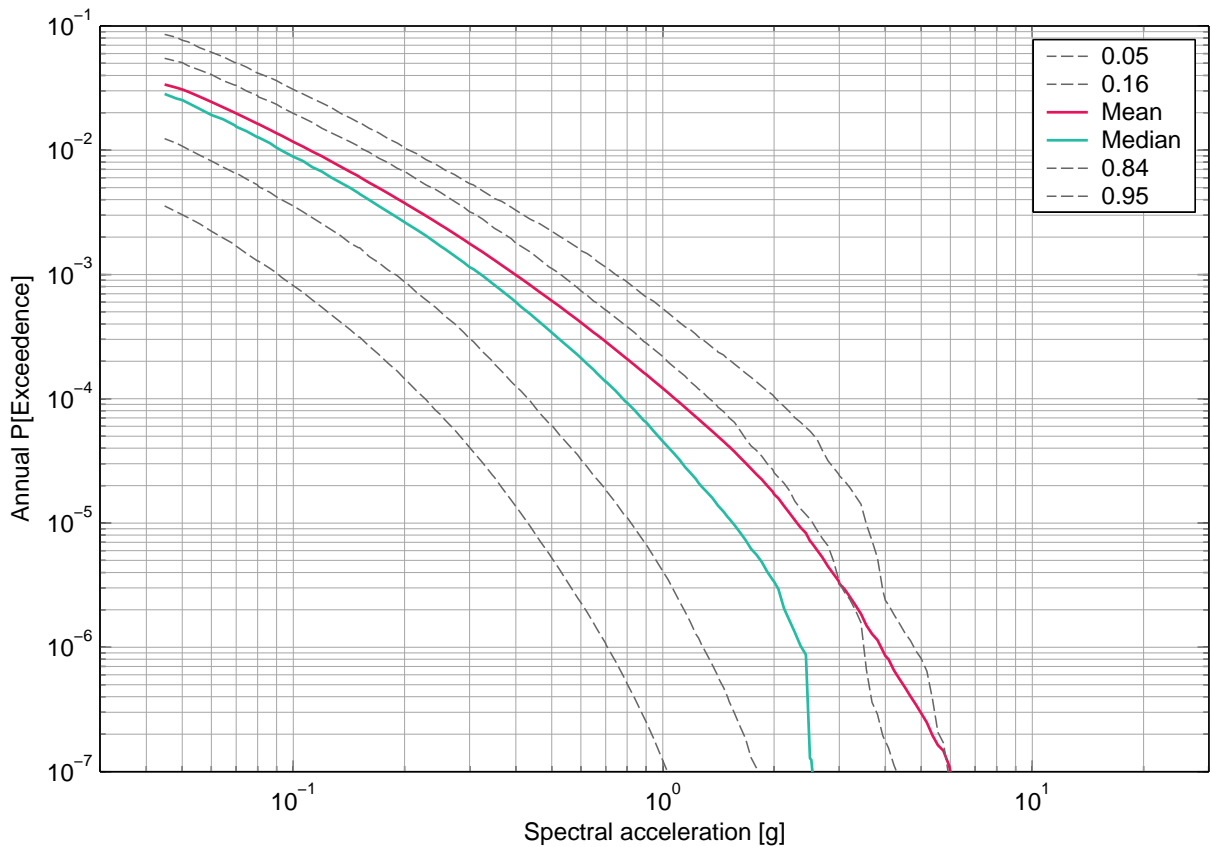

Fig. 5-2.4: Mühleberg, horizontal component, soil, surface, mean hazard and fractiles, 5 Hz.

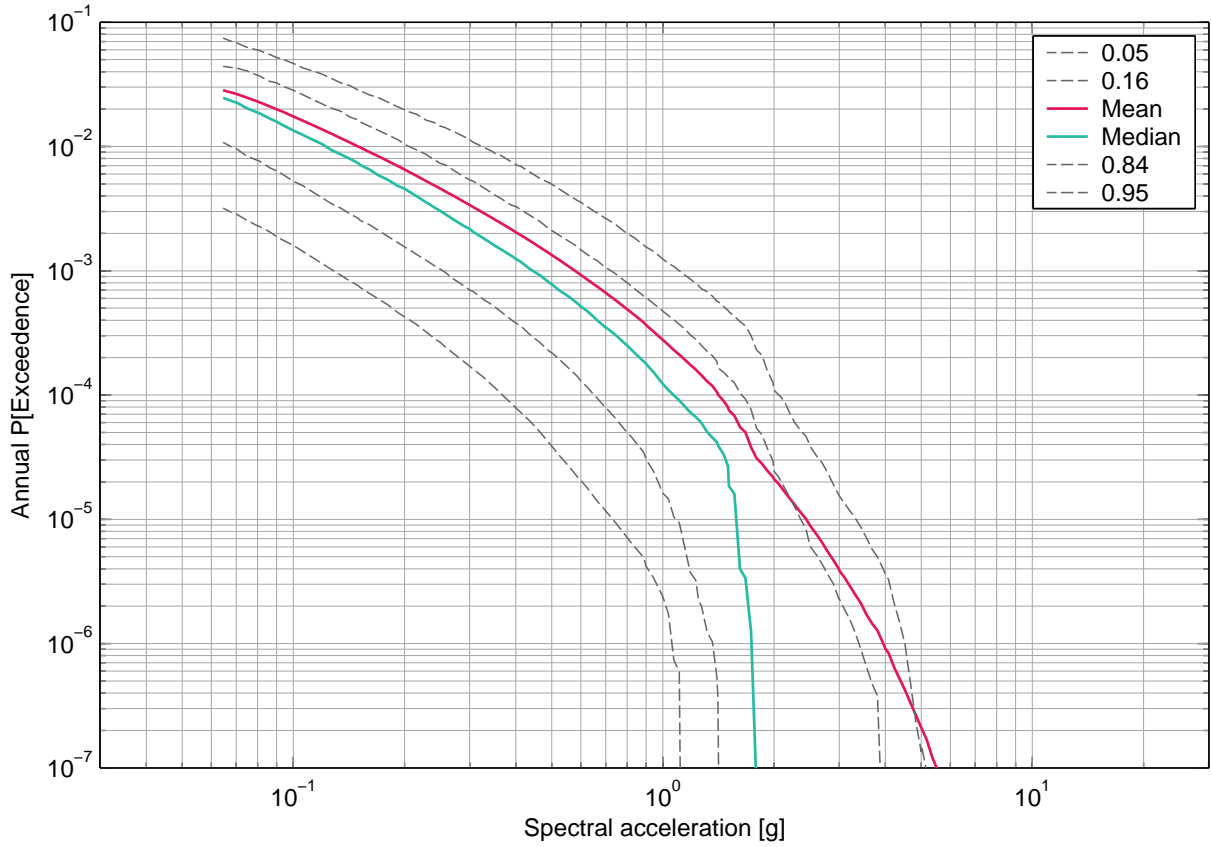

Fig. 5-2.5: Mühleberg, horizontal component, soil, surface, mean hazard and fractiles, 10 Hz.

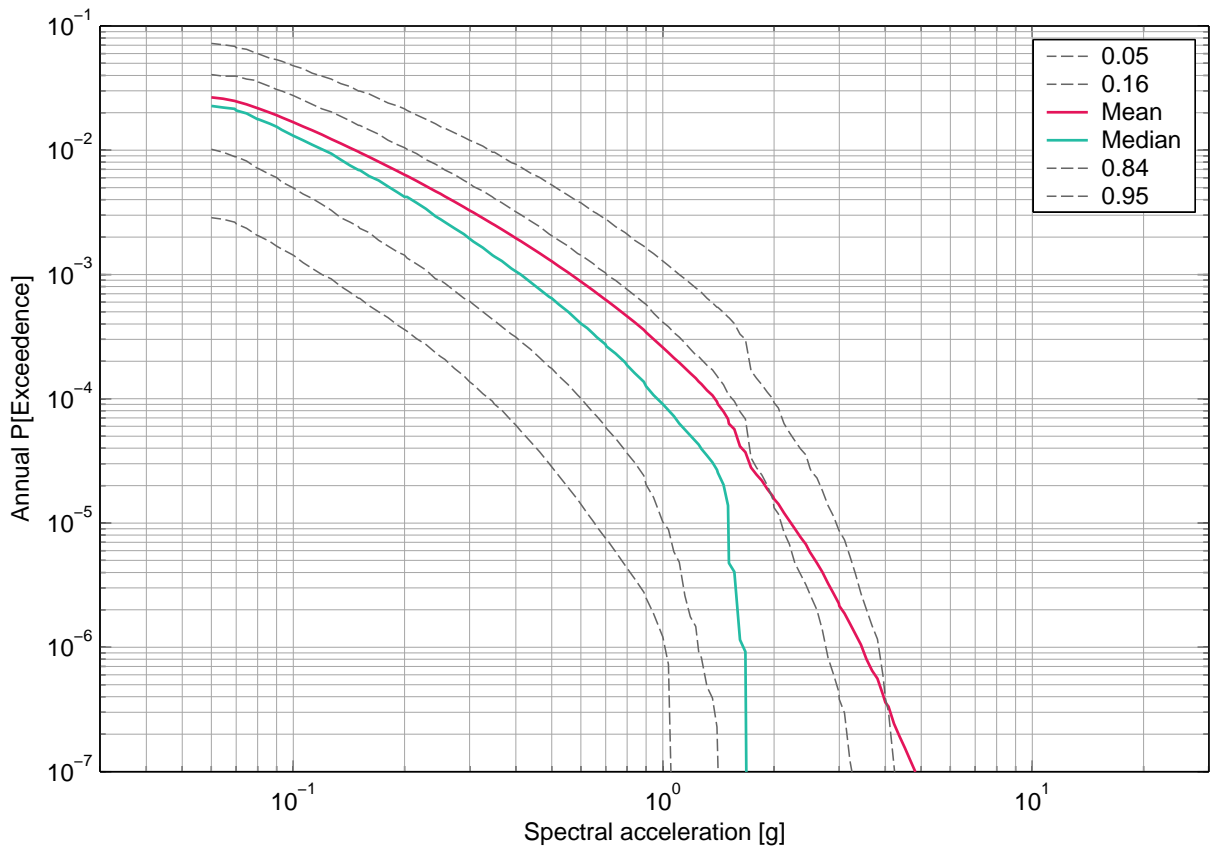

Fig. 5-2.6: Mühleberg, horizontal component, soil, surface, mean hazard and fractiles, 13 Hz.

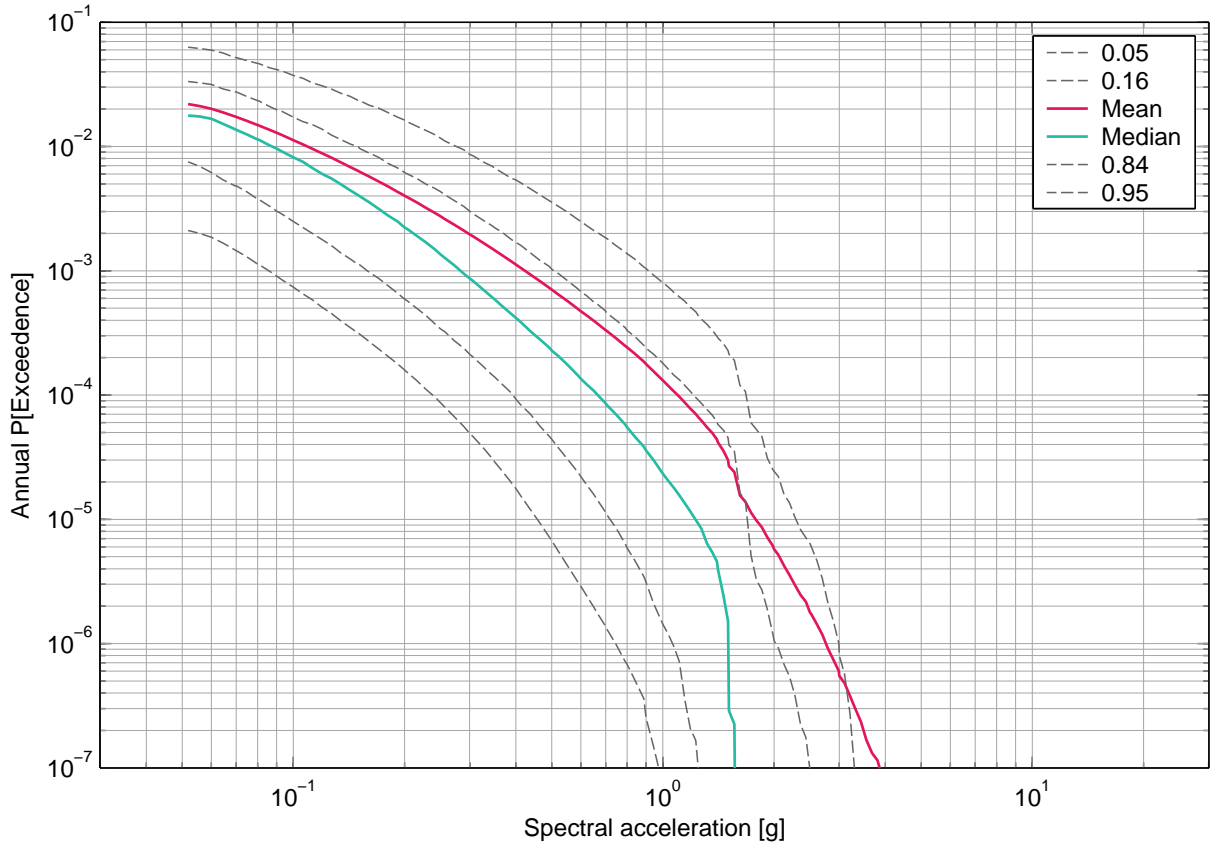

Fig. 5-2.7: Mühleberg, horizontal component, soil, surface, mean hazard and fractiles, 20 Hz.

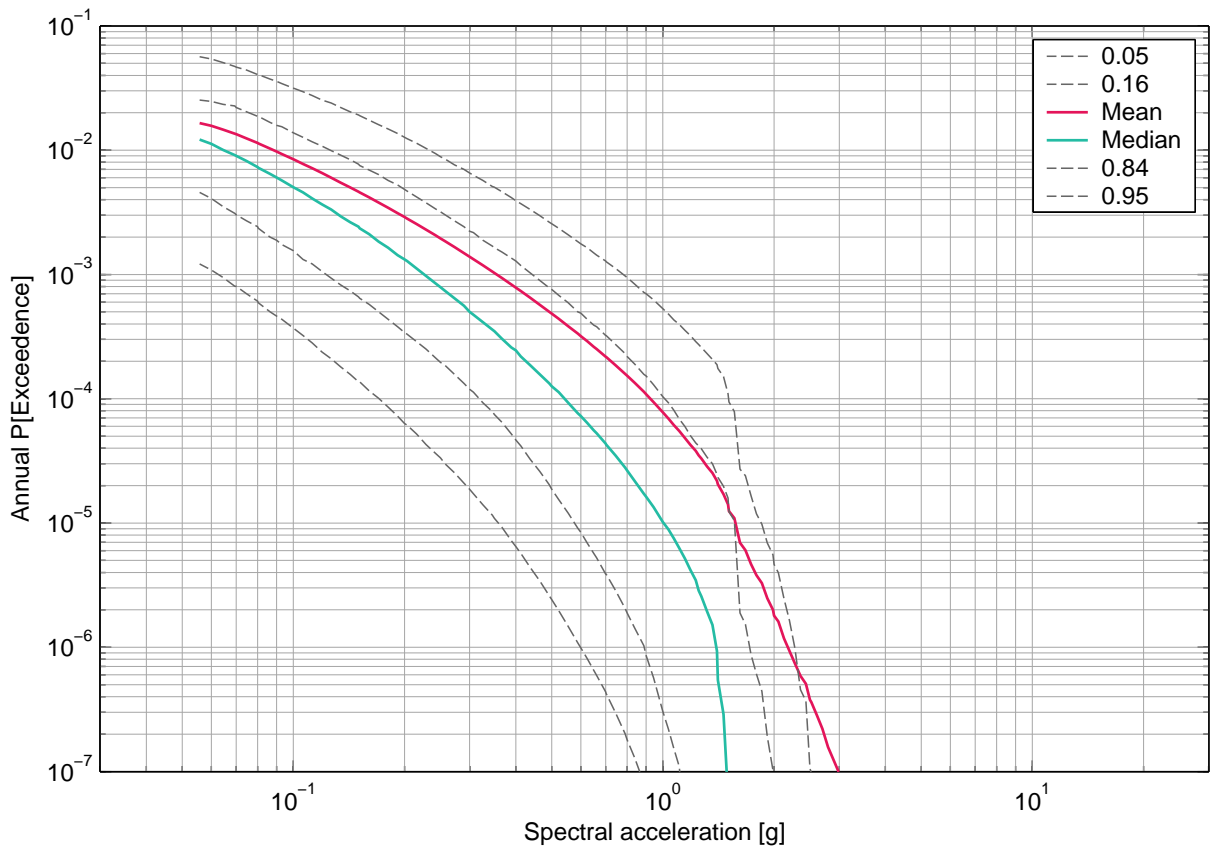

Fig. 5-2.8: Mühleberg, horizontal component, soil, surface, mean hazard and fractiles, 33 Hz.

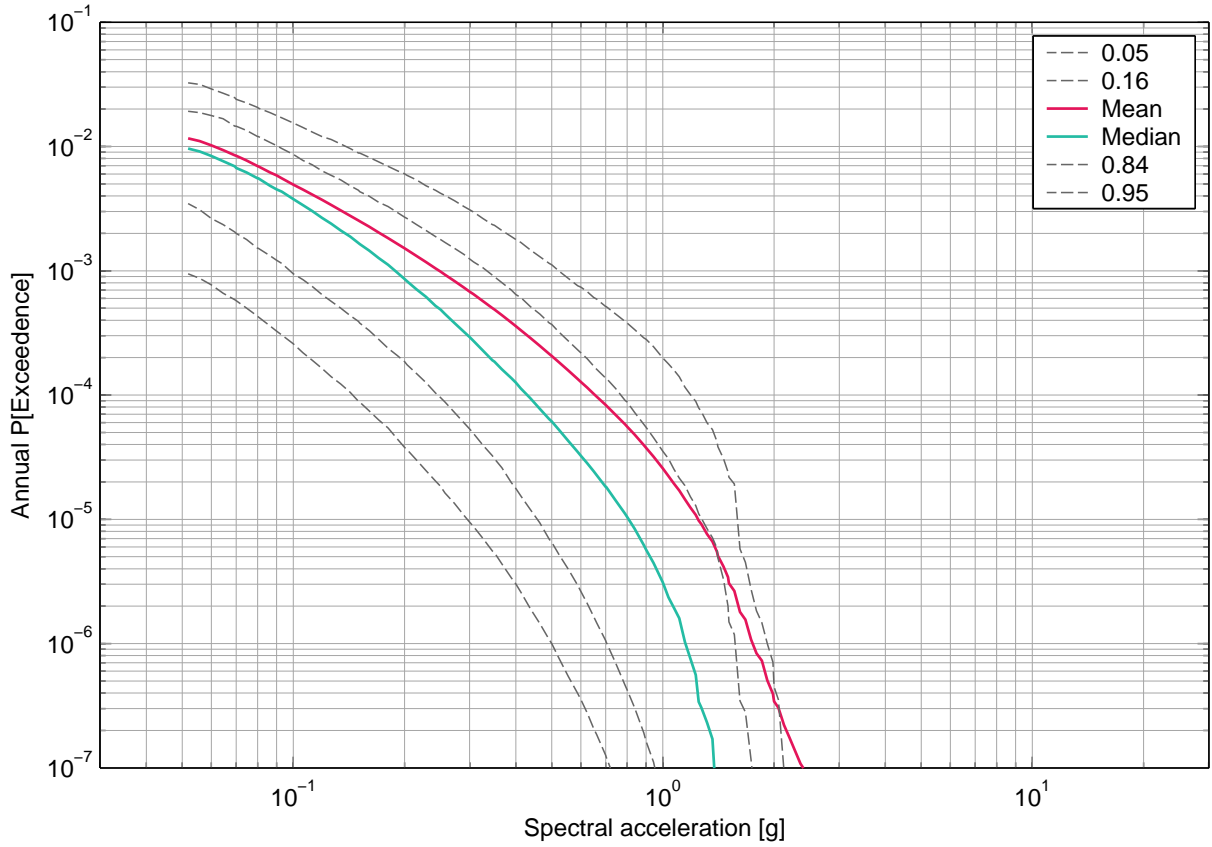

Fig. 5-2.9: Mühleberg, horizontal component, soil, surface, mean hazard and fractiles, 50 Hz.

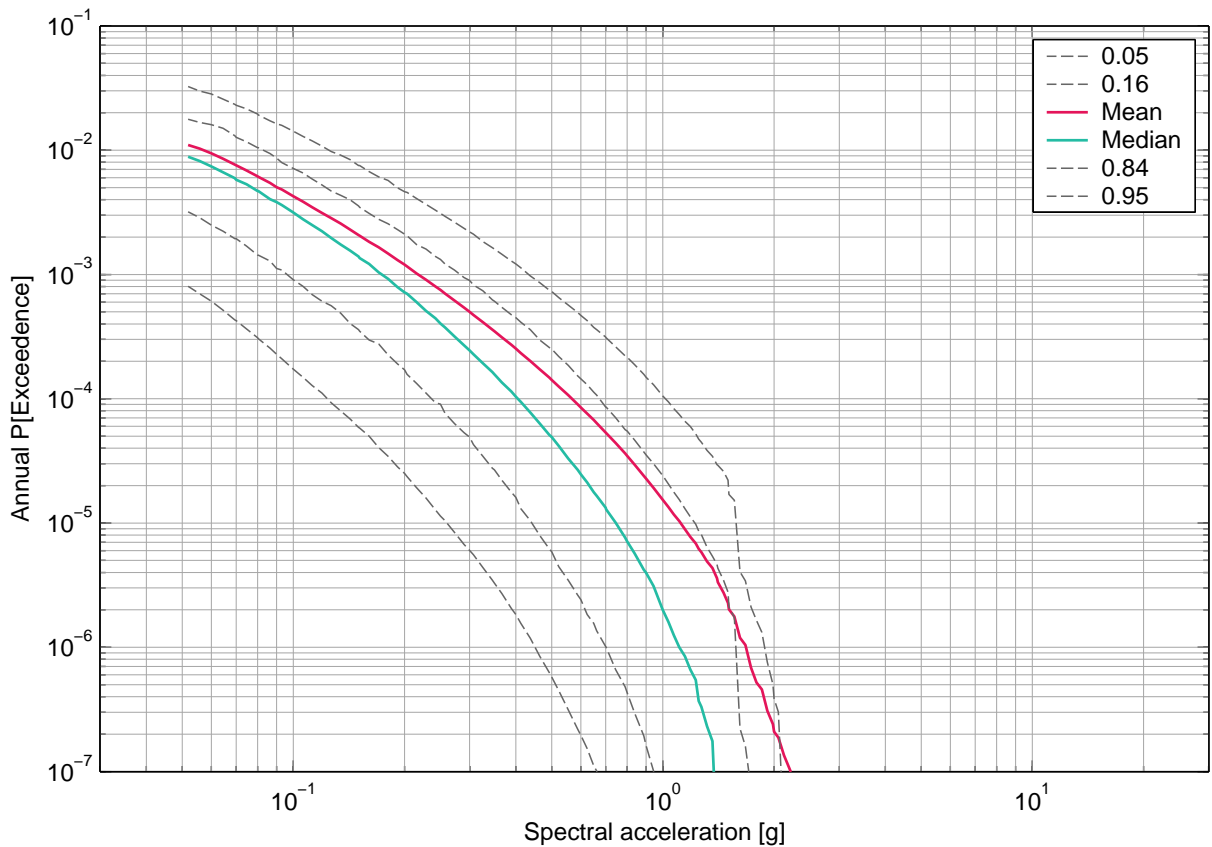

Fig. 5-2.10: Mühleberg, horizontal component, soil, surface, mean hazard and fractiles, PGA.

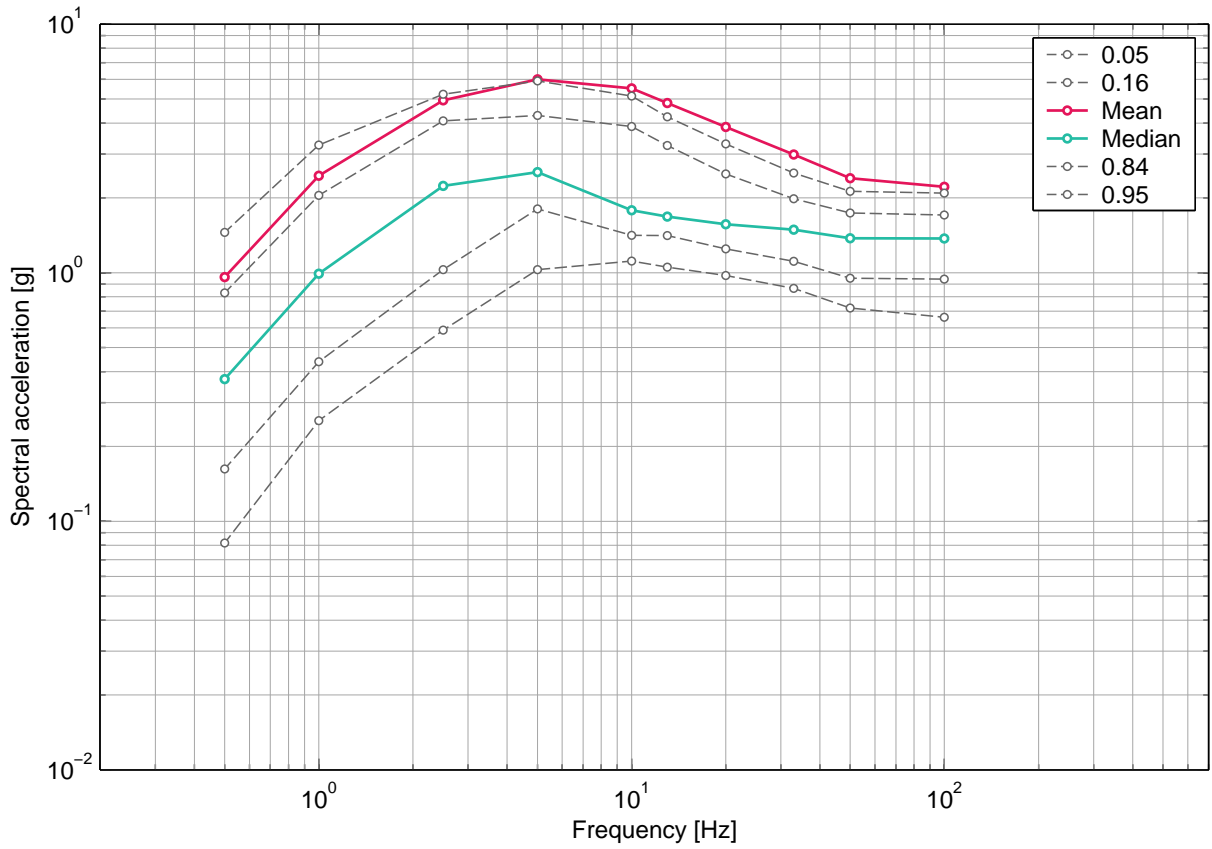

Fig. 5-2.11: Mühleberg, horizontal component, soil, surface, uniform hazard spectra for an annual probability of exceedence of 1E-07 and 5% damping.

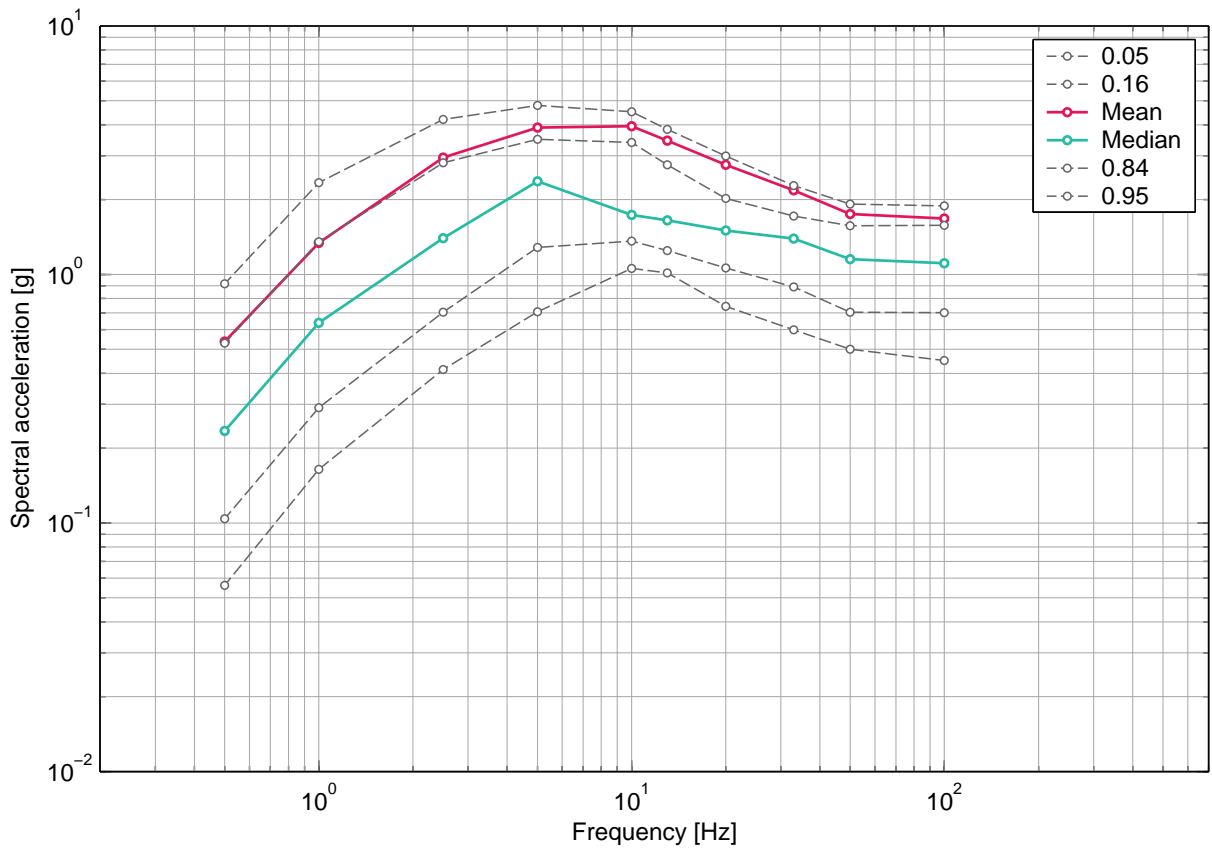

Fig. 5-2.12: Mühleberg, horizontal component, soil, surface, uniform hazard spectra for an annual probability of exceedence of 1E-06 and 5% damping.

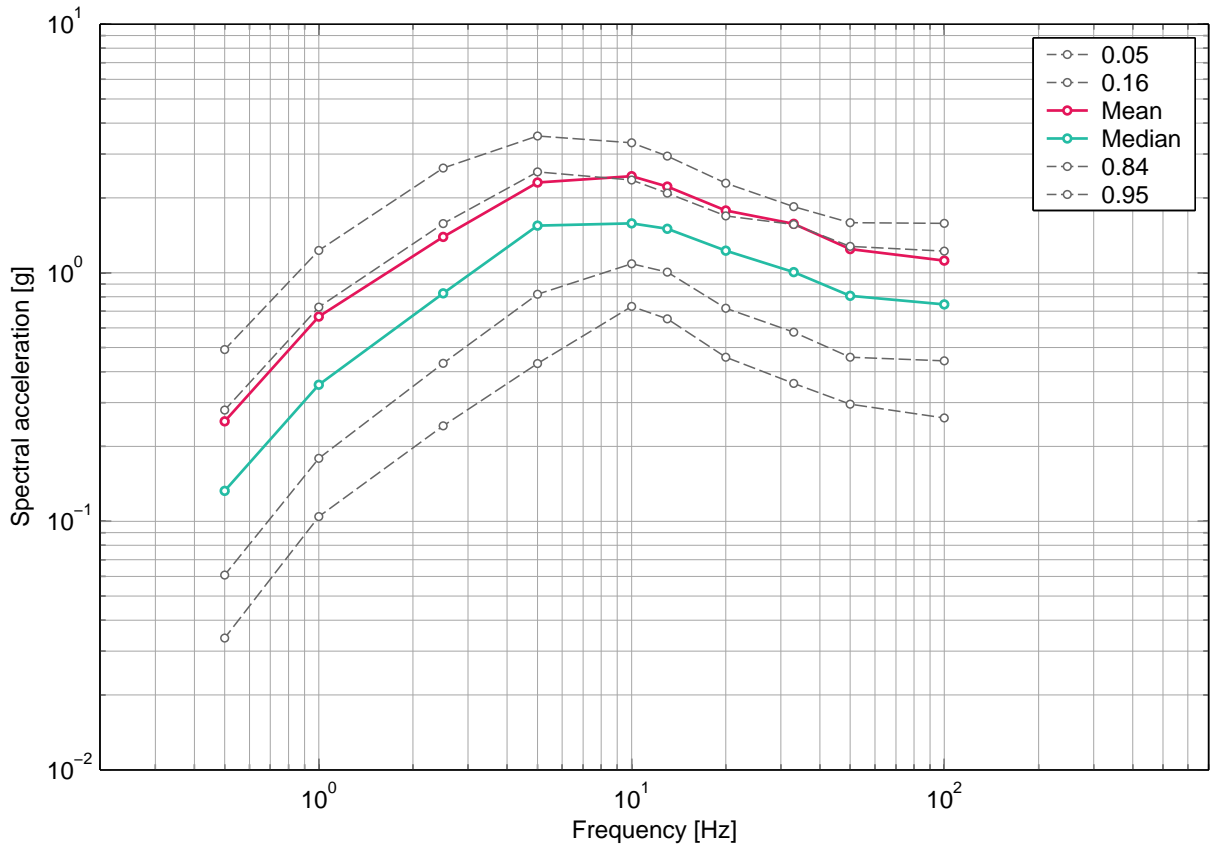

Fig. 5-2.13: Mühleberg, horizontal component, soil, surface, uniform hazard spectra for an annual probability of exceedence of 1E-05 and 5% damping.

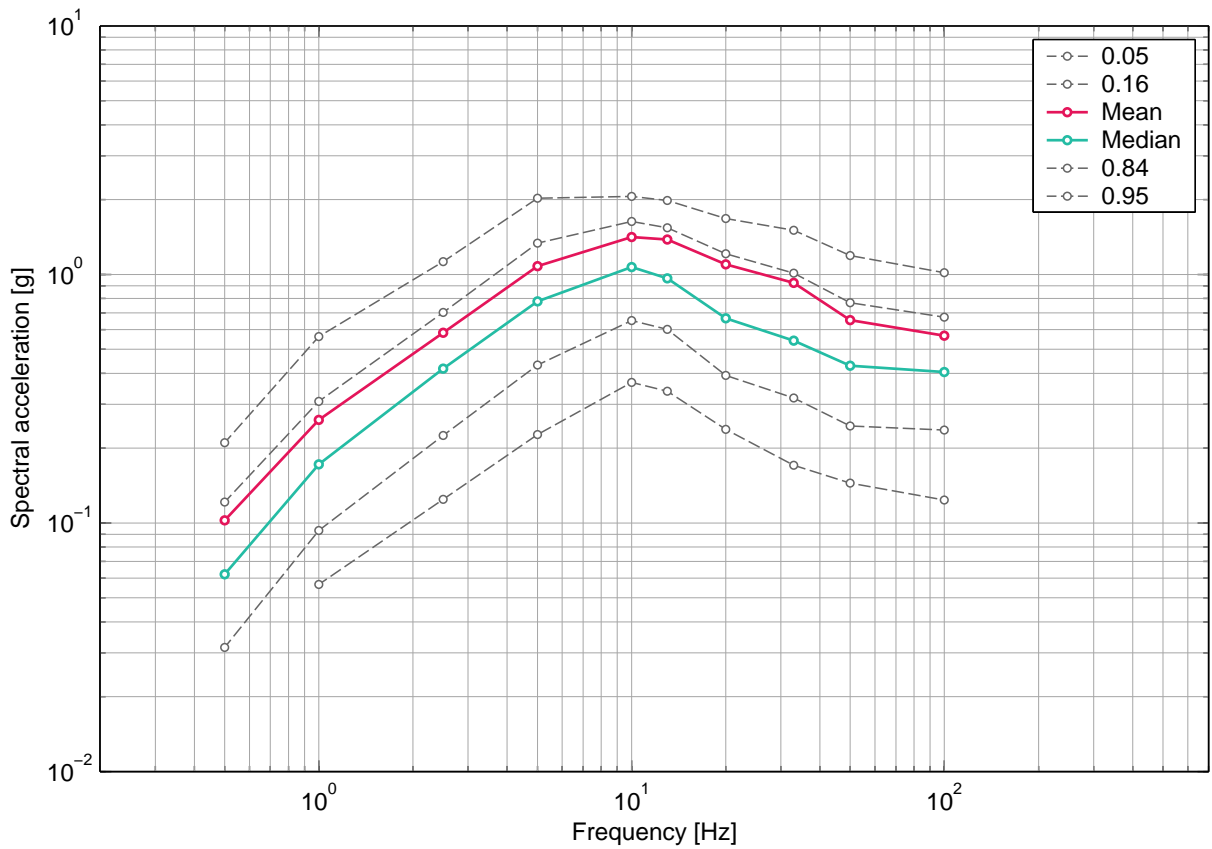

Fig. 5-2.14: Mühleberg, horizontal component, soil, surface, uniform hazard spectra for an annual probability of exceedence of 1E-04 and 5% damping.

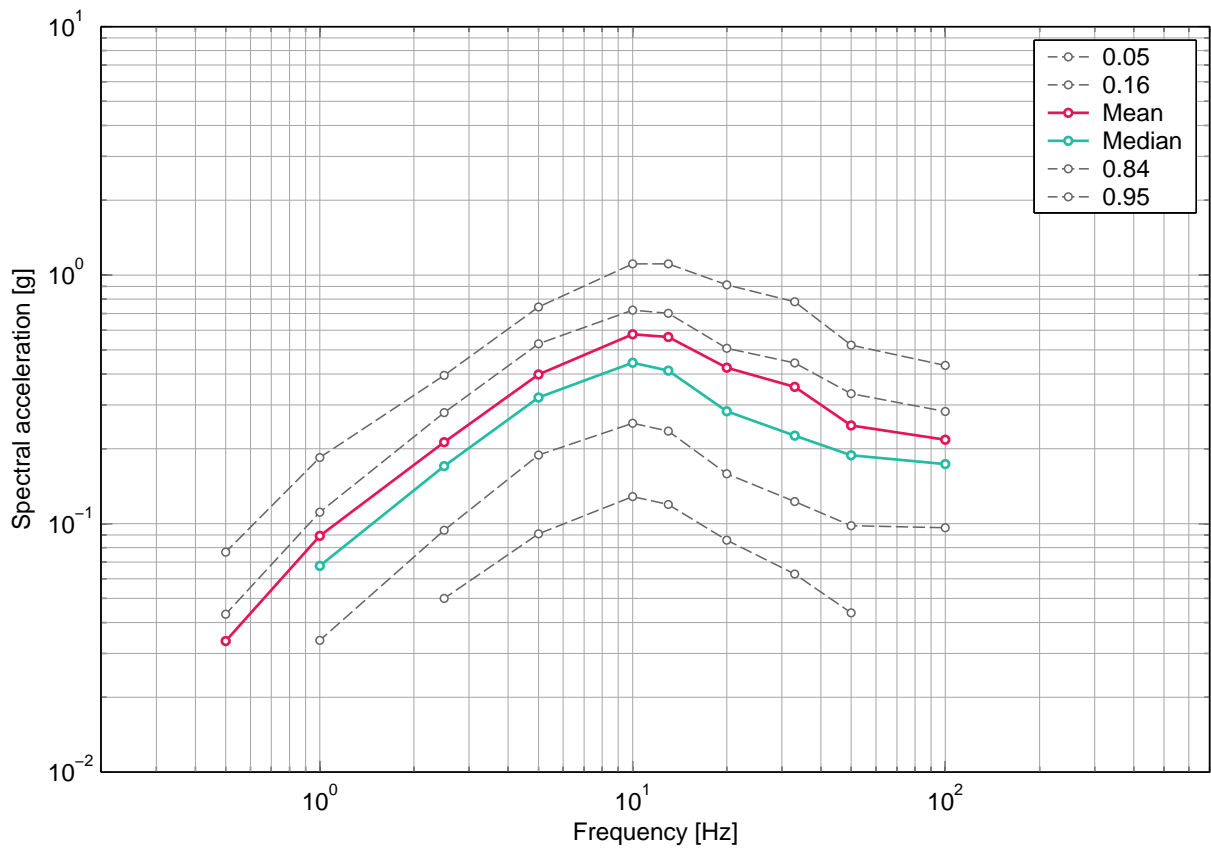

Fig. 5-2.15: Mühleberg, horizontal component, soil, surface, uniform hazard spectra for an annual probability of exceedence of 1E-03 and 5% damping.

### 5.3 Mühleberg, Soil Hazard, Horizontal Component, -7 m

#### List of figures

Fig. 5-3.1	Mühleberg, horizontal component, soil, -7 m, mean hazard and fractiles, 0.5 Hz.	297
Fig. 5-3.2	Mühleberg, horizontal component, soil, -7 m, mean hazard and fractiles, 1 Hz.	297
Fig. 5-3.3	Mühleberg, horizontal component, soil, -7 m, mean hazard and fractiles, 2.5 Hz.	298
Fig. 5-3.4	Mühleberg, horizontal component, soil, -7 m, mean hazard and fractiles, 5 Hz.	298
Fig. 5-3.5	Mühleberg, horizontal component, soil, -7 m, mean hazard and fractiles, 10 Hz.	299
Fig. 5-3.6	Mühleberg, horizontal component, soil, -7 m, mean hazard and fractiles, 13 Hz.	299
Fig. 5-3.7	Mühleberg, horizontal component, soil, -7 m, mean hazard and fractiles, 20 Hz.	300
Fig. 5-3.8	Mühleberg, horizontal component, soil, -7 m, mean hazard and fractiles, 33 Hz.	300
Fig. 5-3.9	Mühleberg, horizontal component, soil, -7 m, mean hazard and fractiles, 50 Hz.	301
Fig. 5-3.10	Mühleberg, horizontal component, soil, -7 m, mean hazard and fractiles, PGA.	301
Fig. 5-3.11	Mühleberg, horizontal component, soil, -7 m, uniform hazard spectra for an annual probability of exceedence of 1E-07 and 5% damping.	302
Fig. 5-3.12	Mühleberg, horizontal component, soil, -7 m, uniform hazard spectra for an annual probability of exceedence of 1E-06 and 5% damping.	302
Fig. 5-3.13	Mühleberg, horizontal component, soil, -7 m, uniform hazard spectra for an annual probability of exceedence of 1E-05 and 5% damping.	303
Fig. 5-3.14	Mühleberg, horizontal component, soil, -7 m, uniform hazard spectra for an annual probability of exceedence of 1E-04 and 5% damping.	303
Fig. 5-3.15	Mühleberg, horizontal component, soil, -7 m, uniform hazard spectra for an annual probability of exceedence of 1E-03 and 5% damping.	304



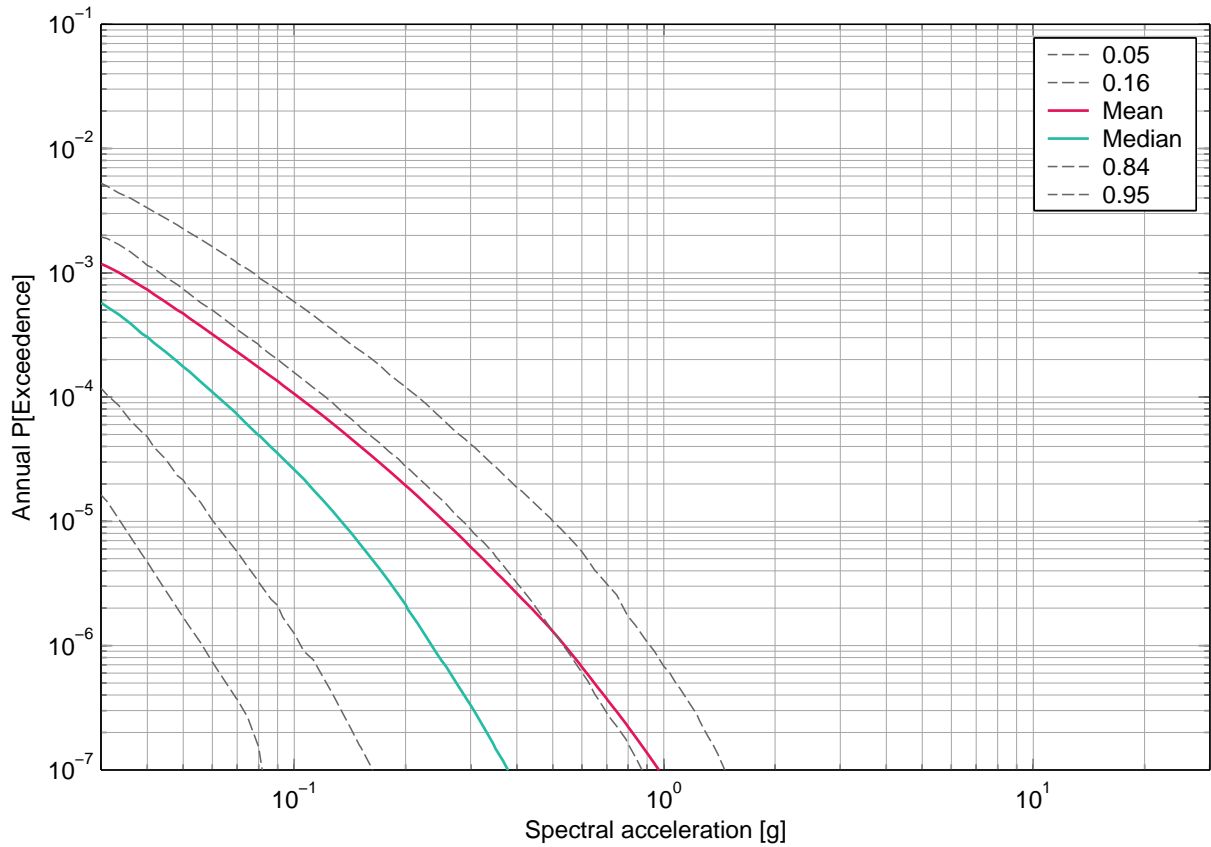

Fig. 5-3.1: Mühleberg, horizontal component, soil, -7 m, mean hazard and fractiles, 0.5 Hz.

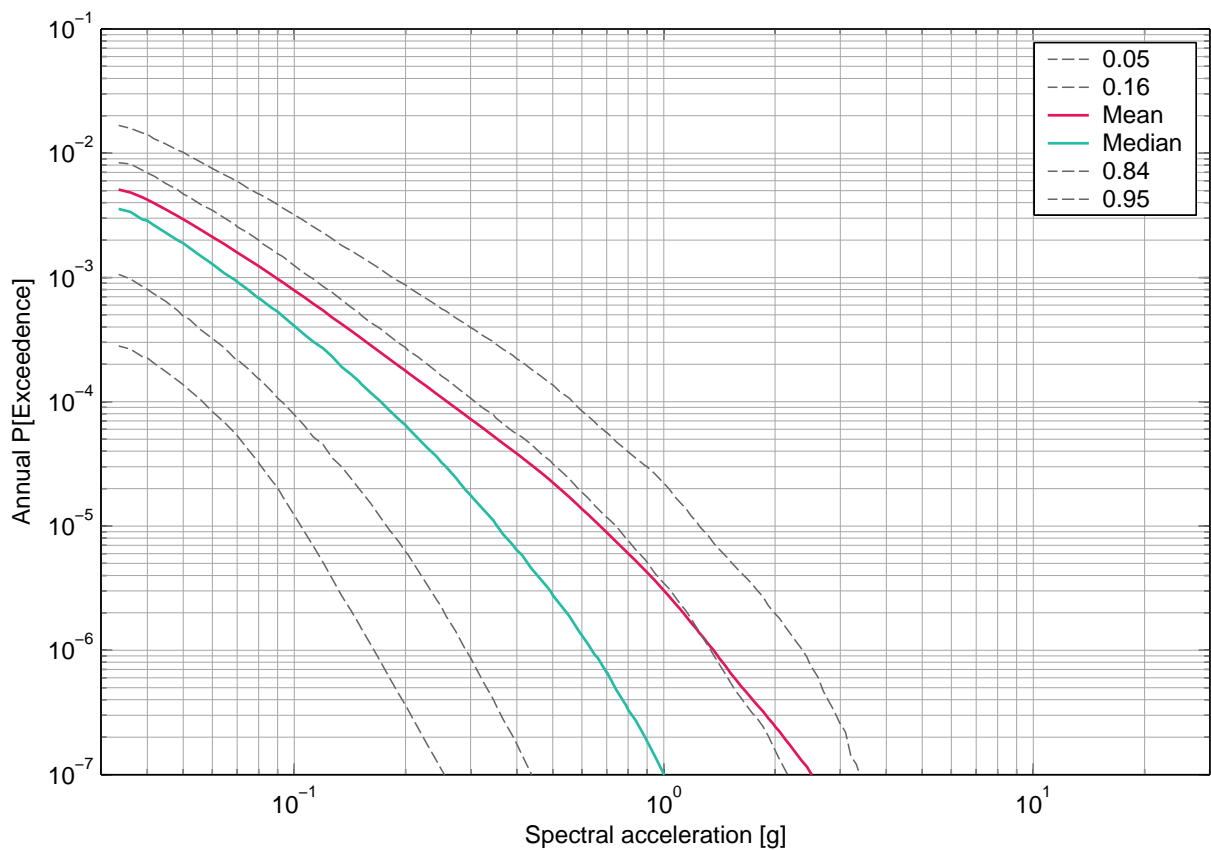

Fig. 5-3.2: Mühleberg, horizontal component, soil, -7 m, mean hazard and fractiles, 1 Hz.

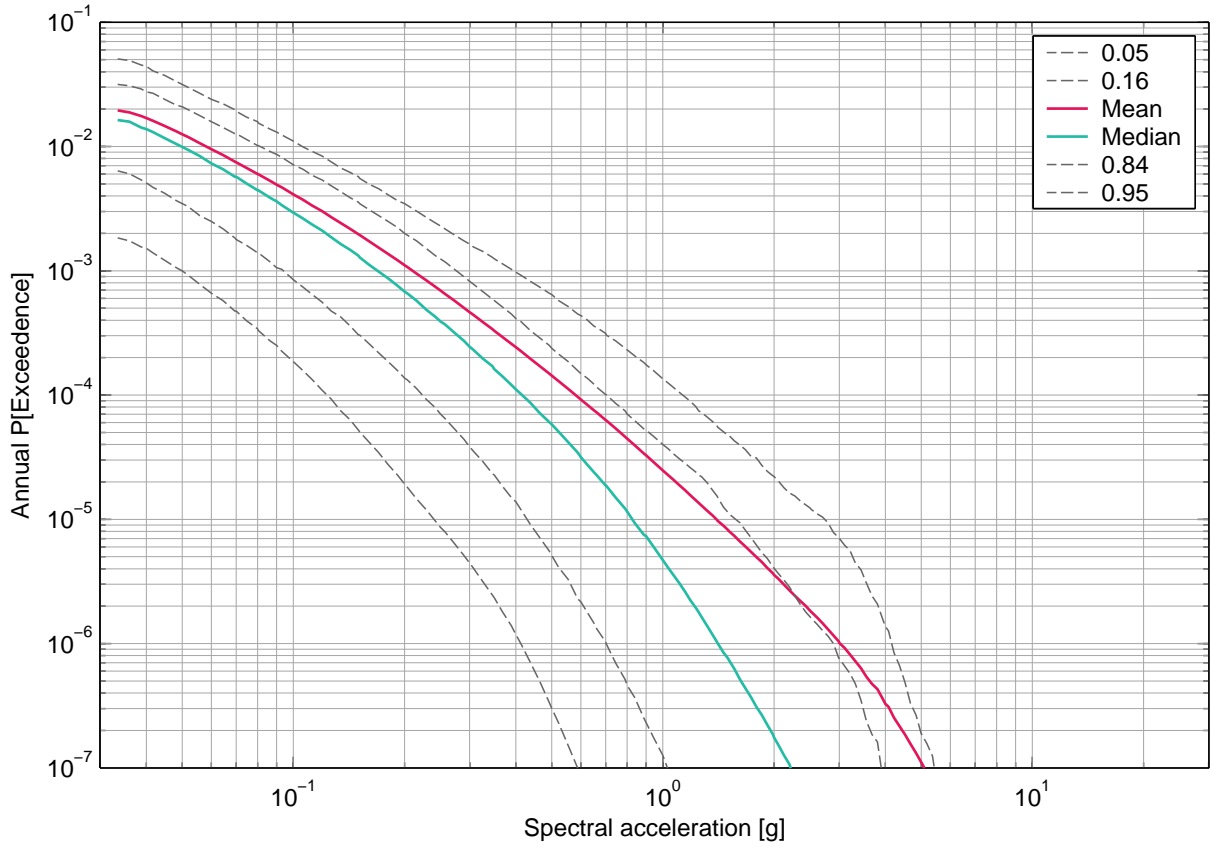

Fig. 5-3.3: Mühleberg, horizontal component, soil, -7 m, mean hazard and fractiles, 2.5 Hz.

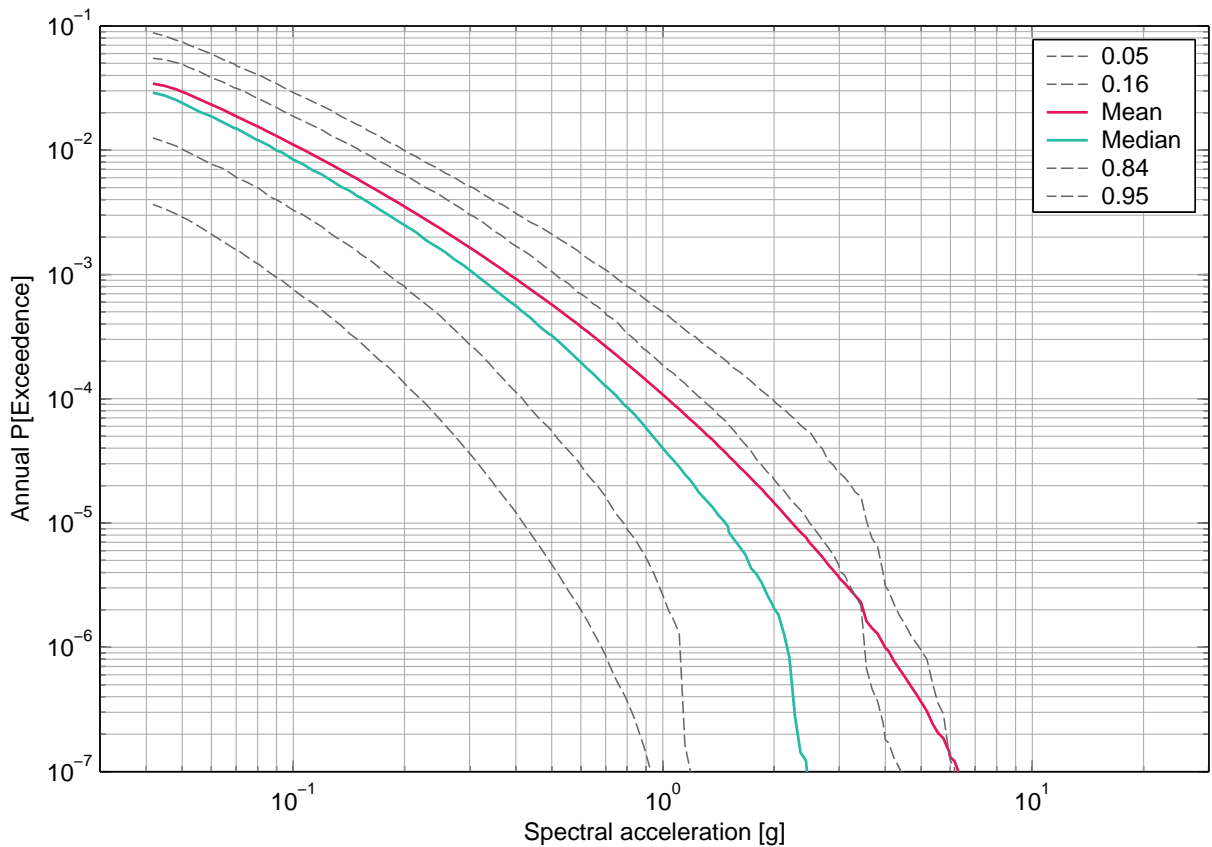

Fig. 5-3.4: Mühleberg, horizontal component, soil, -7 m, mean hazard and fractiles, 5 Hz.

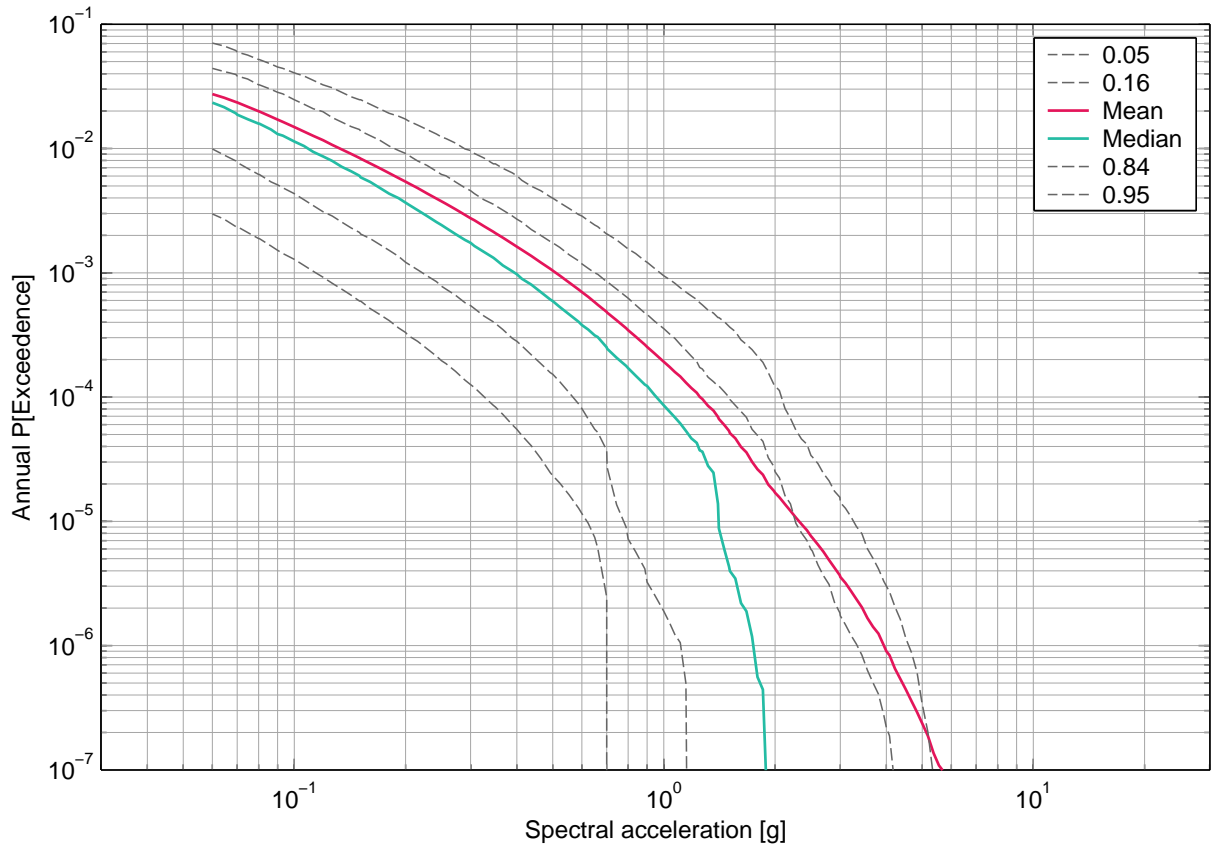

Fig. 5-3.5: Mühleberg, horizontal component, soil, -7 m, mean hazard and fractiles, 10 Hz.

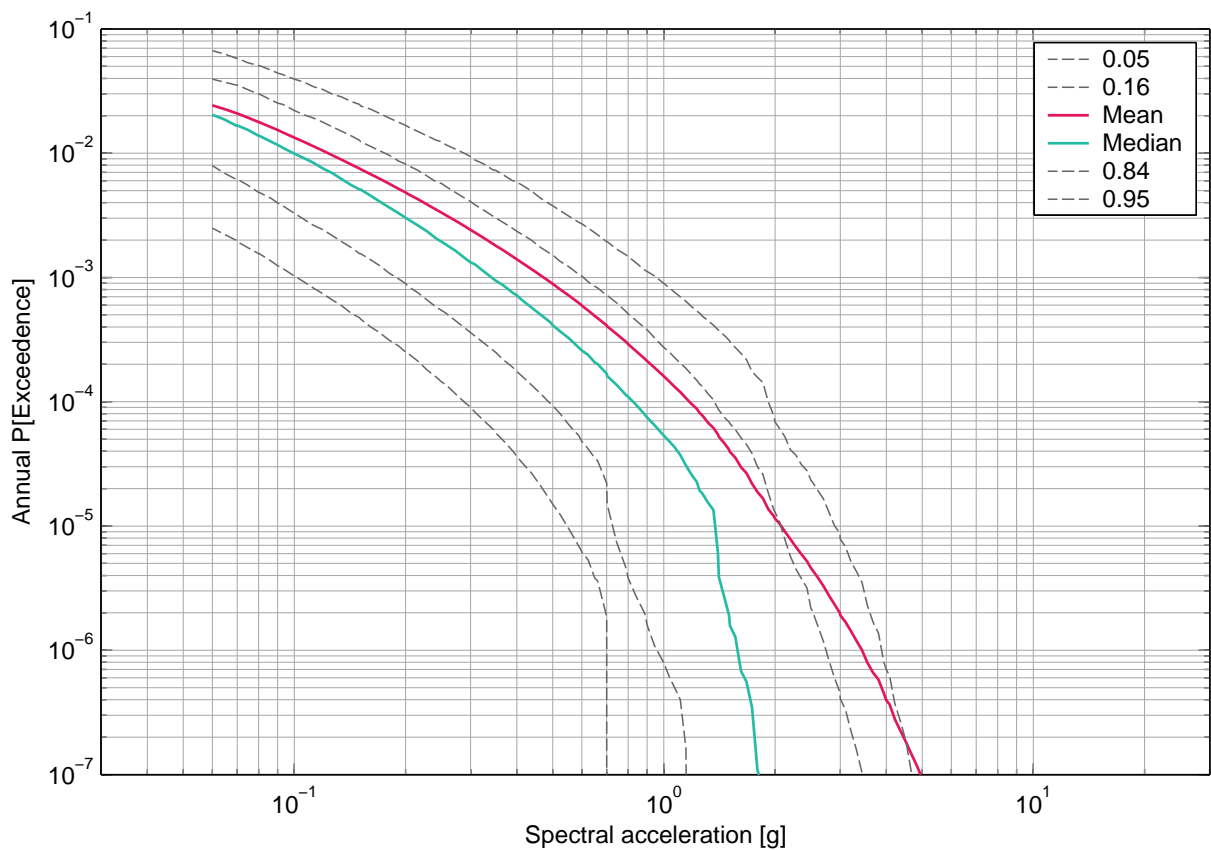

Fig. 5-3.6: Mühleberg, horizontal component, soil, -7 m, mean hazard and fractiles, 13 Hz.

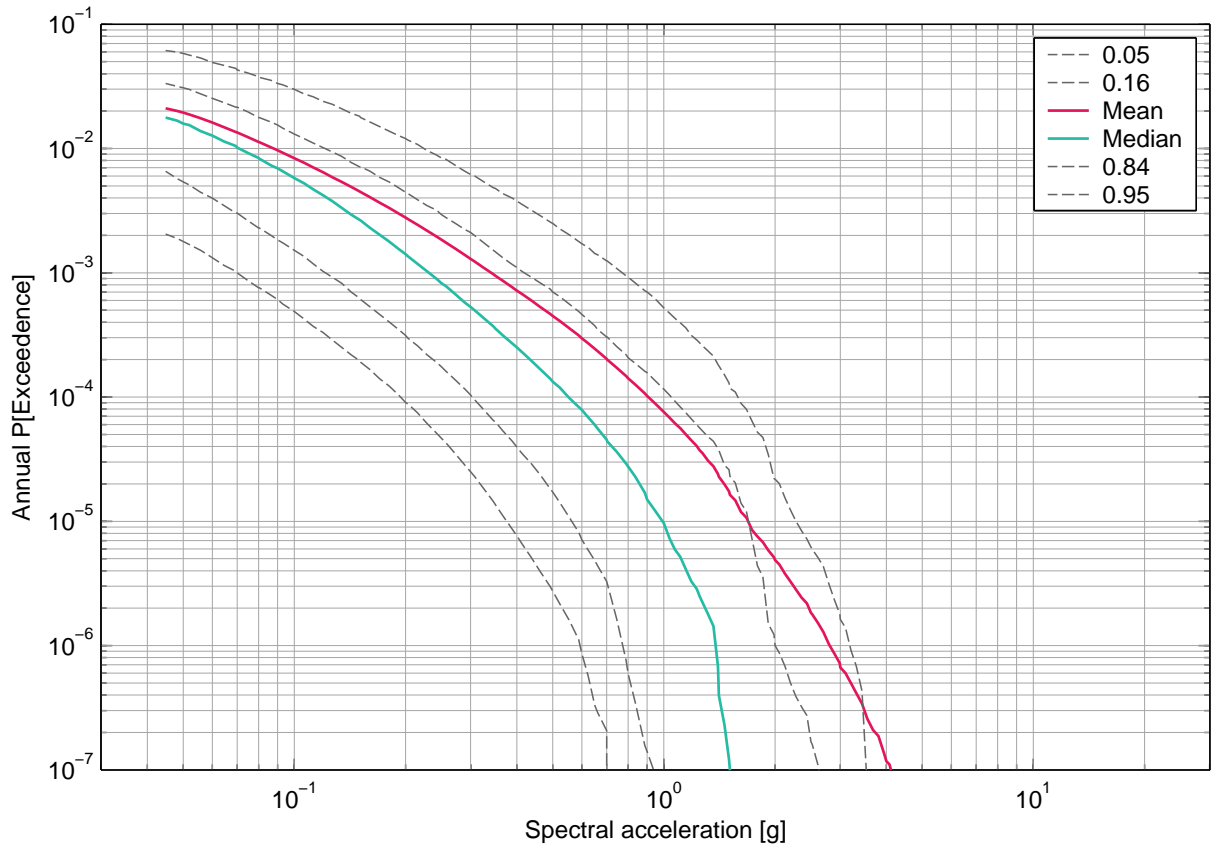

Fig. 5-3.7: Mühleberg, horizontal component, soil, -7 m, mean hazard and fractiles, 20 Hz.

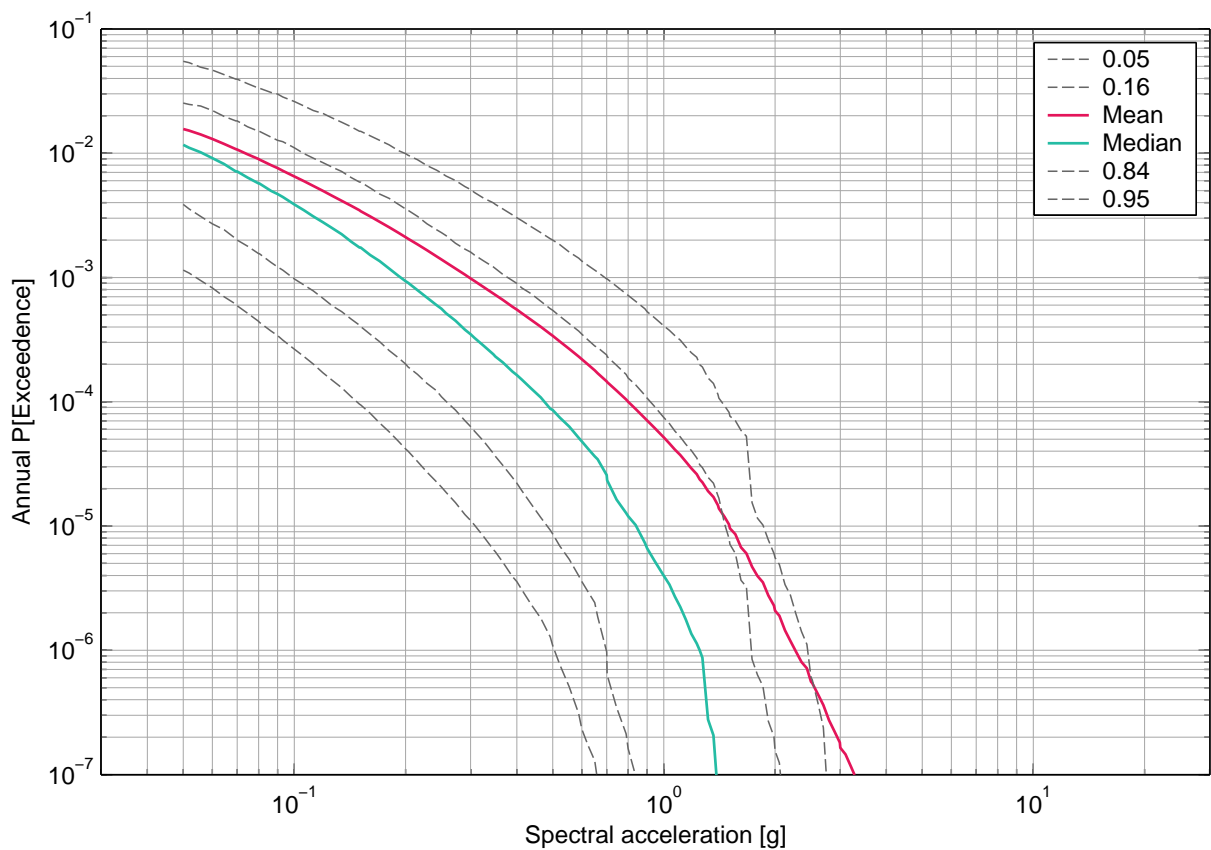

Fig. 5-3.8: Mühleberg, horizontal component, soil, -7 m, mean hazard and fractiles, 33 Hz.

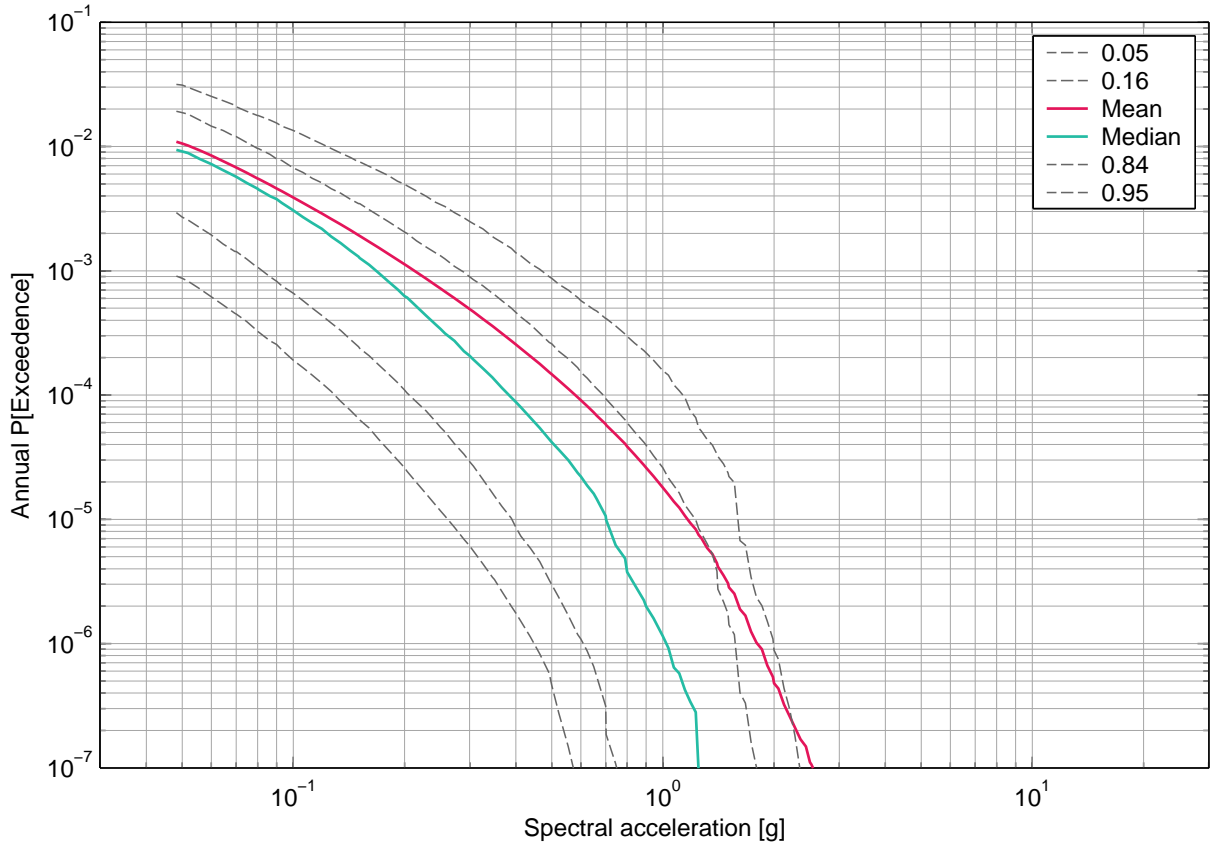

Fig. 5-3.9: Mühleberg, horizontal component, soil, -7 m, mean hazard and fractiles, 50 Hz.

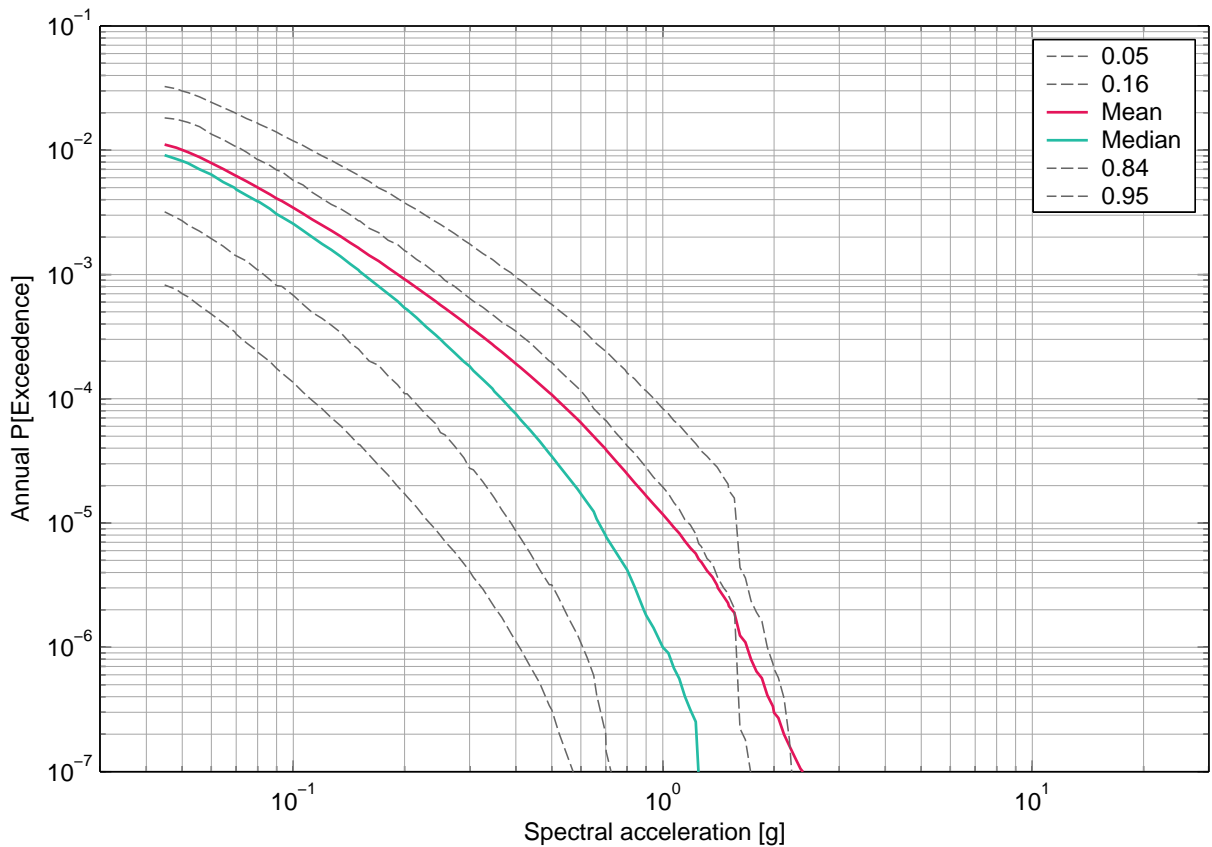

Fig. 5-3.10: Mühleberg, horizontal component, soil, -7 m, mean hazard and fractiles, PGA.

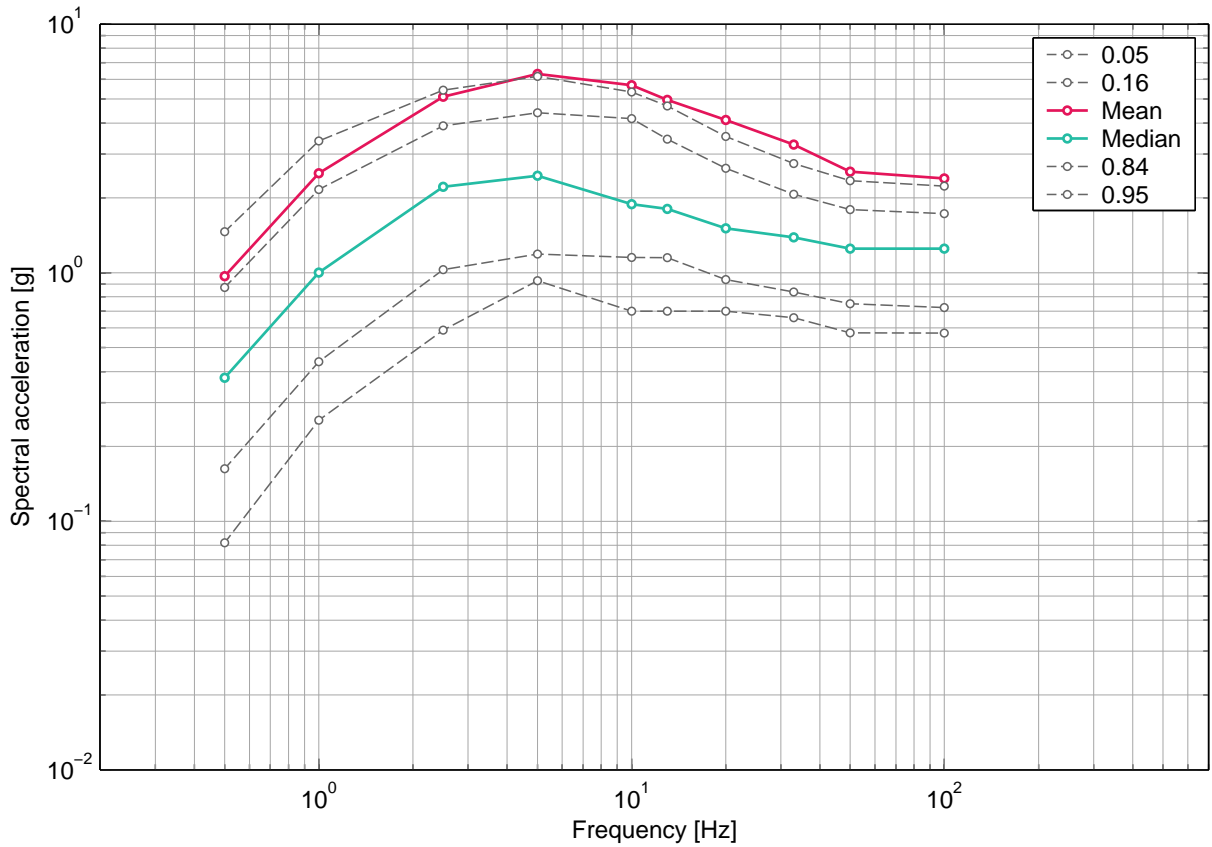

Fig. 5-3.11: Mühleberg, horizontal component, soil, -7 m, uniform hazard spectra for an annual probability of exceedence of 1E-07 and 5% damping.

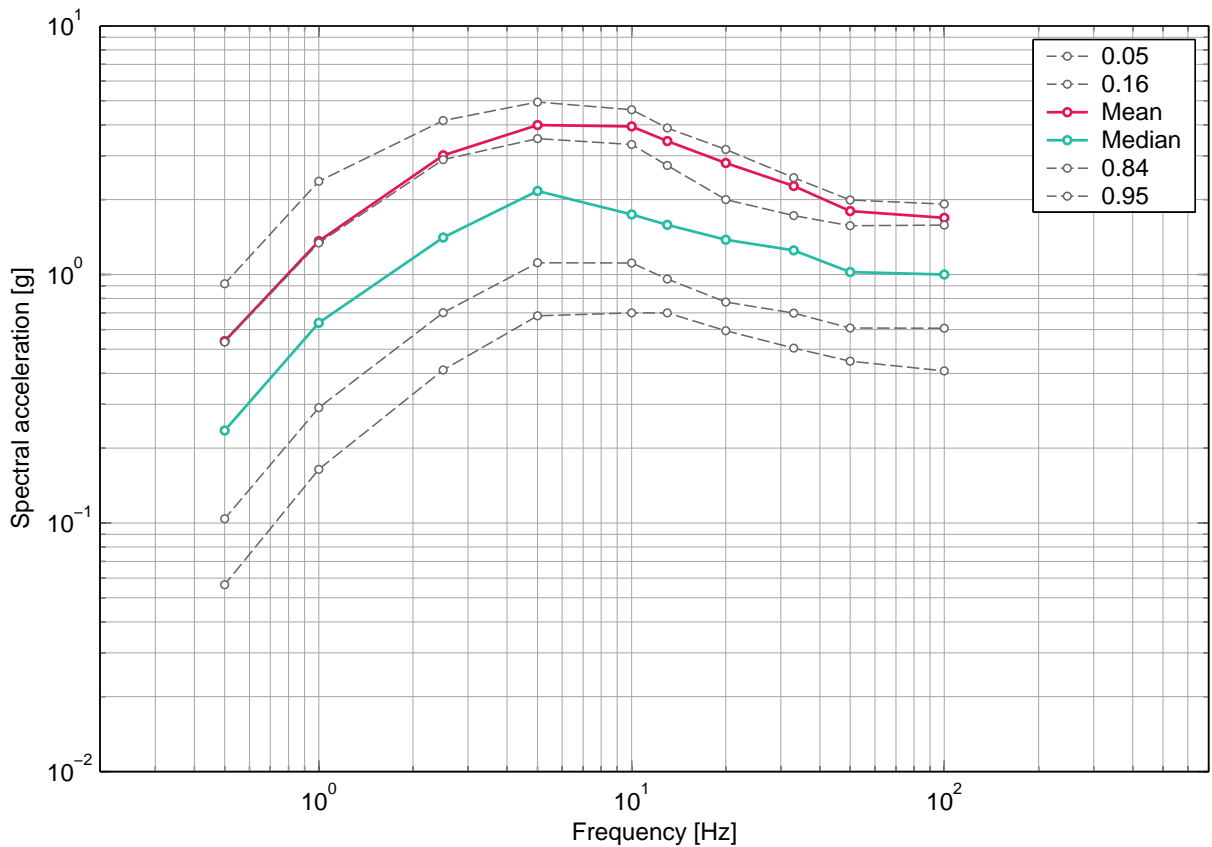

Fig. 5-3.12: Mühleberg, horizontal component, soil, -7 m, uniform hazard spectra for an annual probability of exceedence of 1E-06 and 5% damping.

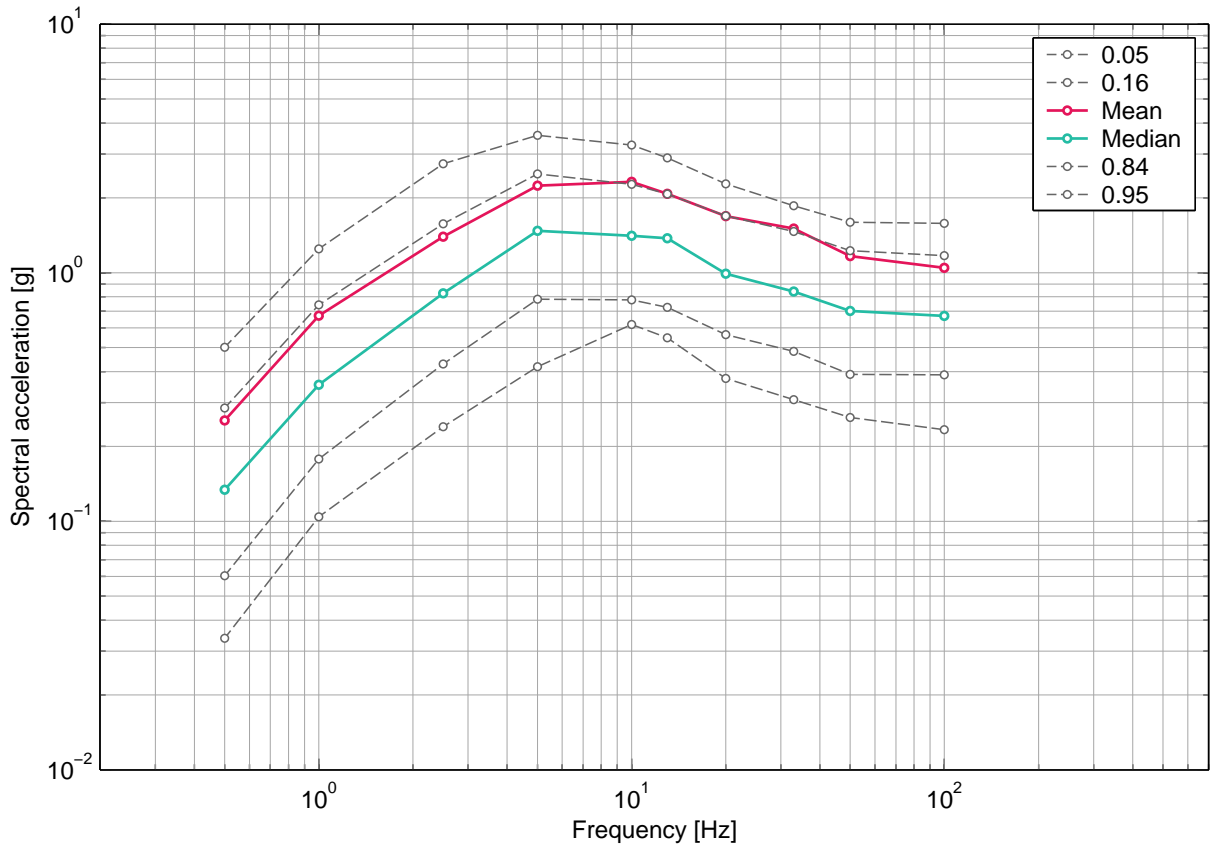

Fig. 5-3.13: Mühleberg, horizontal component, soil, -7 m, uniform hazard spectra for an annual probability of exceedence of 1E-05 and 5% damping.

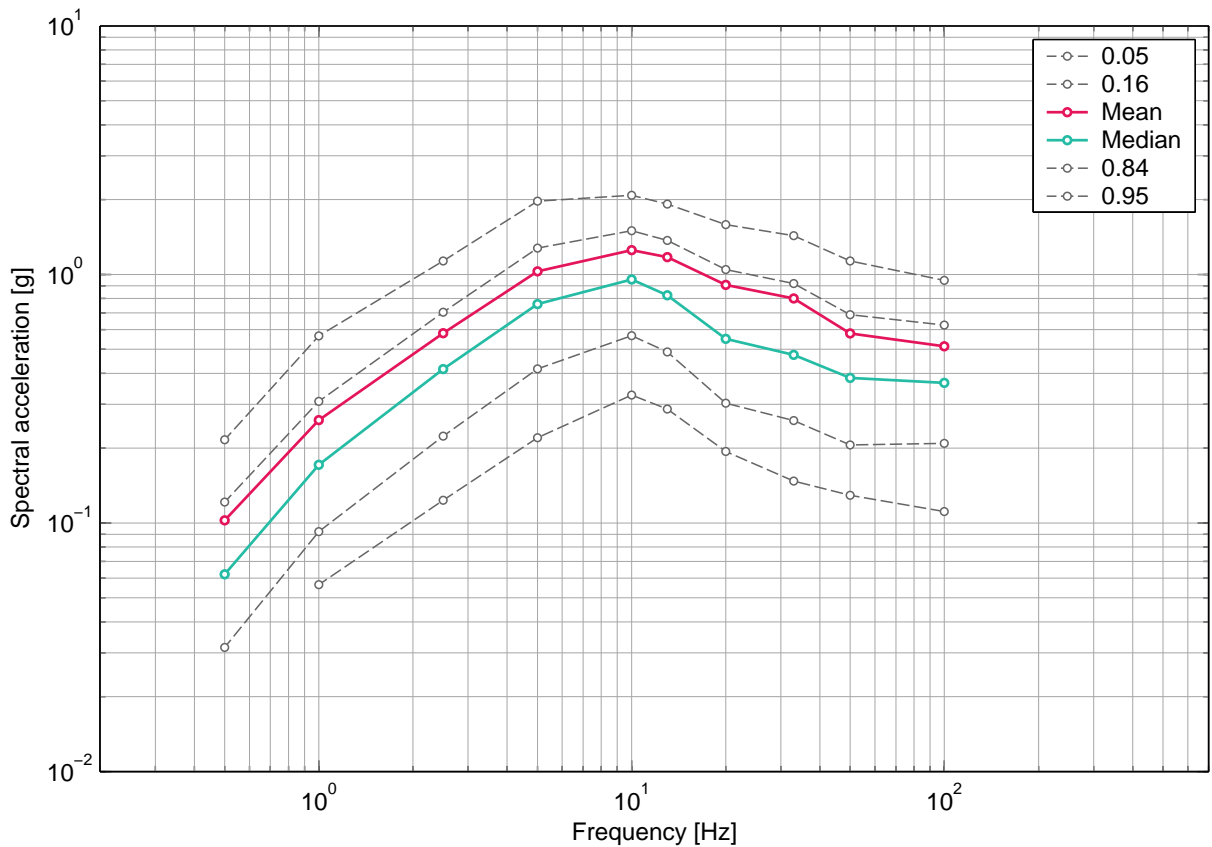

Fig. 5-3.14: Mühleberg, horizontal component, soil, -7 m, uniform hazard spectra for an annual probability of exceedence of 1E-04 and 5% damping.

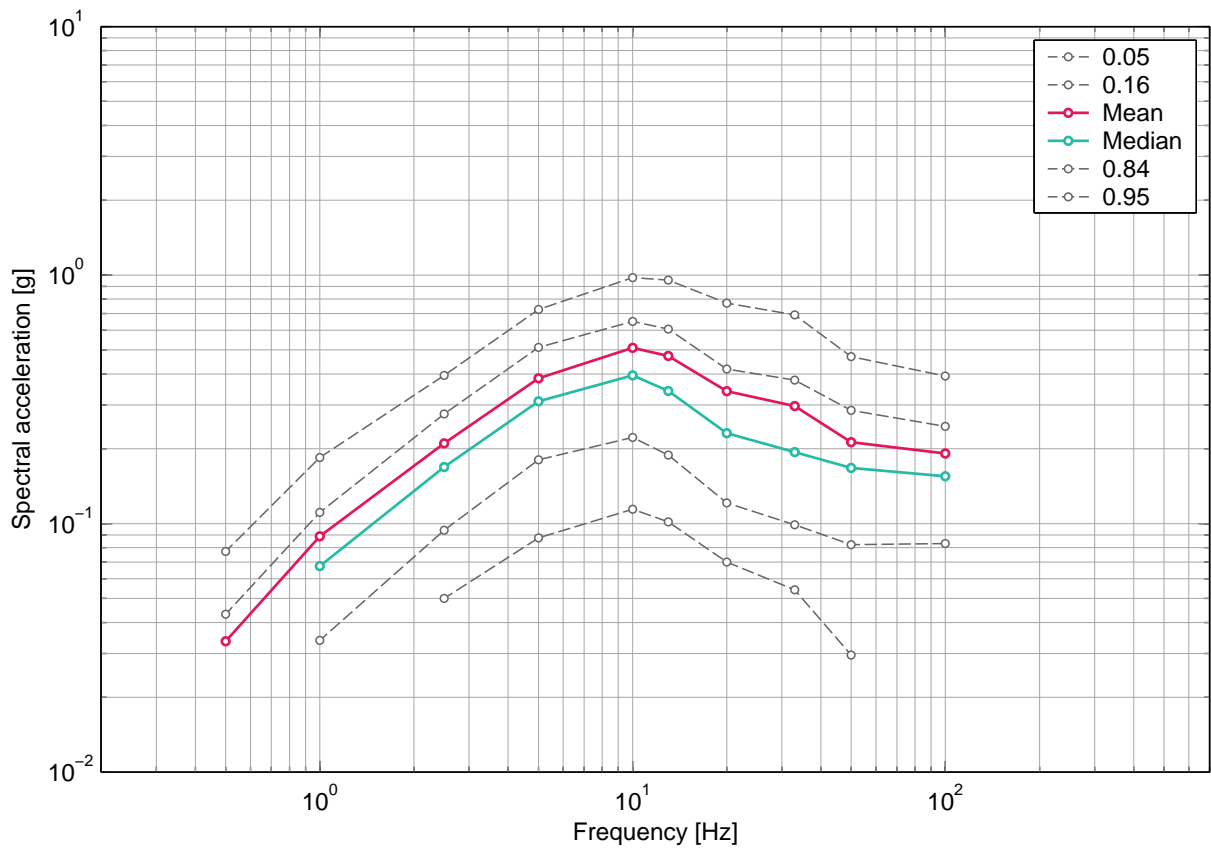

Fig. 5-3.15: Mühleberg, horizontal component, soil, -7 m, uniform hazard spectra for an annual probability of exceedence of 1E-03 and 5% damping.



## 5.4 Mühleberg, Soil Hazard, Horizontal Component, -14 m

### List of figures

Fig. 5-4.1	Mühleberg, horizontal component, soil, -14 m, mean hazard and fractiles, 0.5 Hz.	306
Fig. 5-4.2	Mühleberg, horizontal component, soil, -14 m, mean hazard and fractiles, 1 Hz.	306
Fig. 5-4.3	Mühleberg, horizontal component, soil, -14 m, mean hazard and fractiles, 2.5 Hz.	307
Fig. 5-4.4	Mühleberg, horizontal component, soil, -14 m, mean hazard and fractiles, 5 Hz.	307
Fig. 5-4.5	Mühleberg, horizontal component, soil, -14 m, mean hazard and fractiles, 10 Hz.	308
Fig. 5-4.6	Mühleberg, horizontal component, soil, -14 m, mean hazard and fractiles, 13 Hz.	308
Fig. 5-4.7	Mühleberg, horizontal component, soil, -14 m, mean hazard and fractiles, 20 Hz.	309
Fig. 5-4.8	Mühleberg, horizontal component, soil, -14 m, mean hazard and fractiles, 33 Hz.	309
Fig. 5-4.9	Mühleberg, horizontal component, soil, -14 m, mean hazard and fractiles, 50 Hz.	310
Fig. 5-4.10	Mühleberg, horizontal component, soil, -14 m, mean hazard and fractiles, PGA.	310
Fig. 5-4.11	Mühleberg, horizontal component, soil, -14 m, uniform hazard spectra for an annual probability of exceedence of 1E-07 and 5% damping.	311
Fig. 5-4.12	Mühleberg, horizontal component, soil, -14 m, uniform hazard spectra for an annual probability of exceedence of 1E-06 and 5% damping.	311
Fig. 5-4.13	Mühleberg, horizontal component, soil, -14 m, uniform hazard spectra for an annual probability of exceedence of 1E-05 and 5% damping.	312
Fig. 5-4.14	Mühleberg, horizontal component, soil, -14 m, uniform hazard spectra for an annual probability of exceedence of 1E-04 and 5% damping.	312
Fig. 5-4.15	Mühleberg, horizontal component, soil, -14 m, uniform hazard spectra for an annual probability of exceedence of 1E-03 and 5% damping.	313

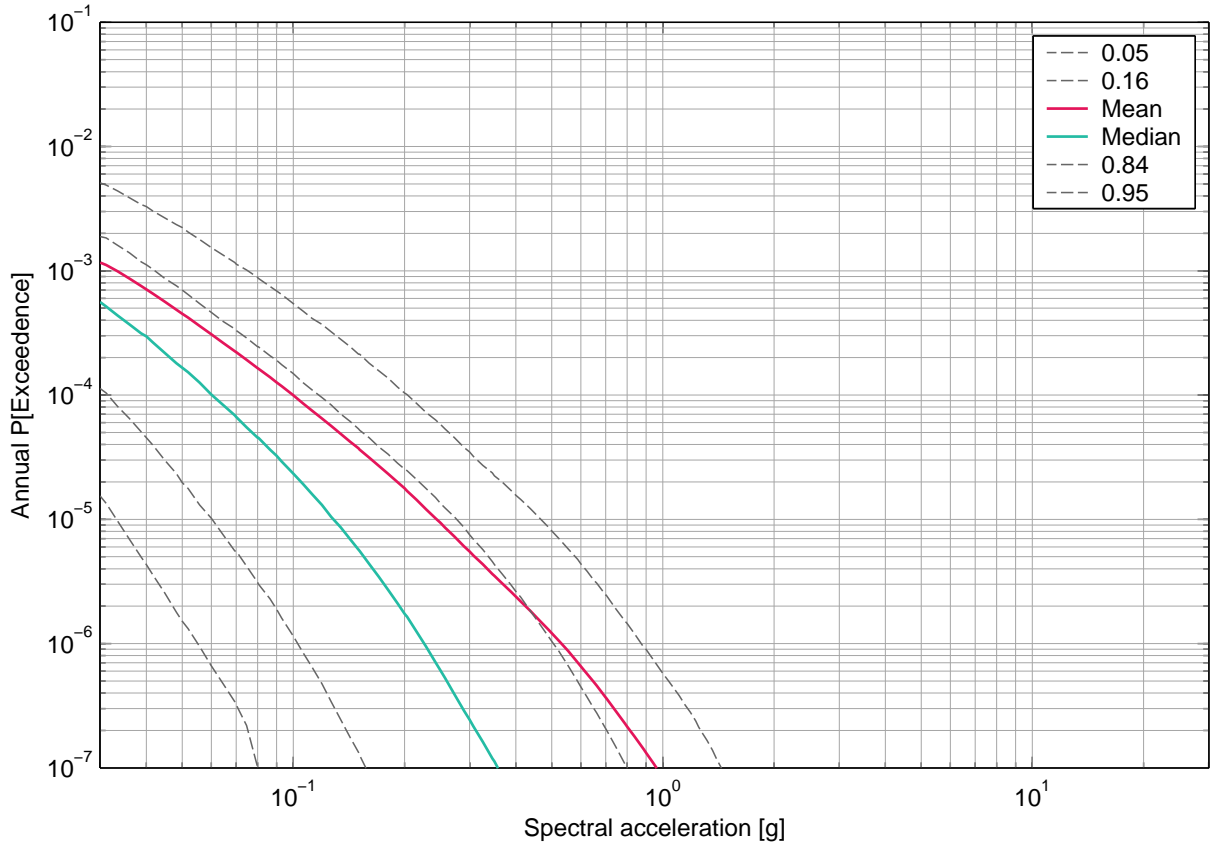

Fig. 5-4.1: Mühleberg, horizontal component, soil, -14 m, mean hazard and fractiles, 0.5 Hz.

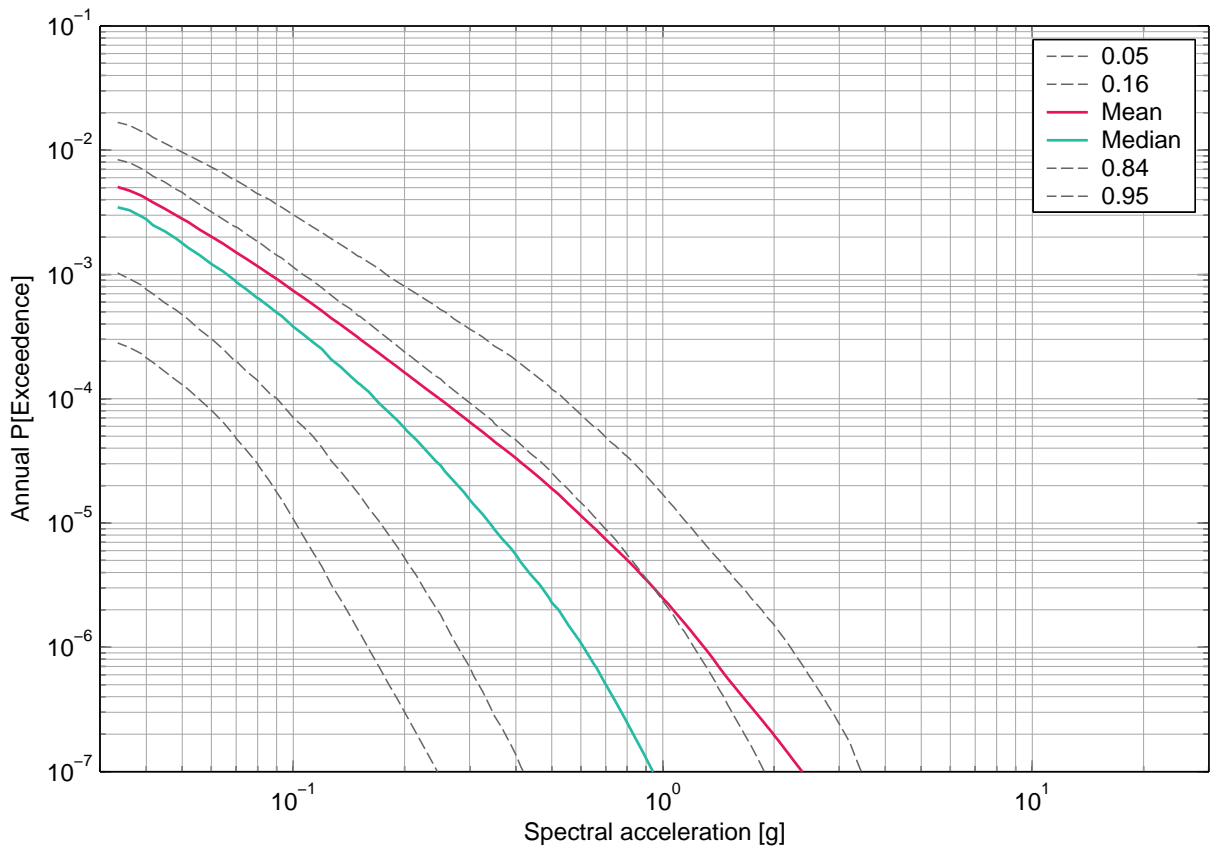

Fig. 5-4.2: Mühleberg, horizontal component, soil, -14 m, mean hazard and fractiles, 1 Hz.

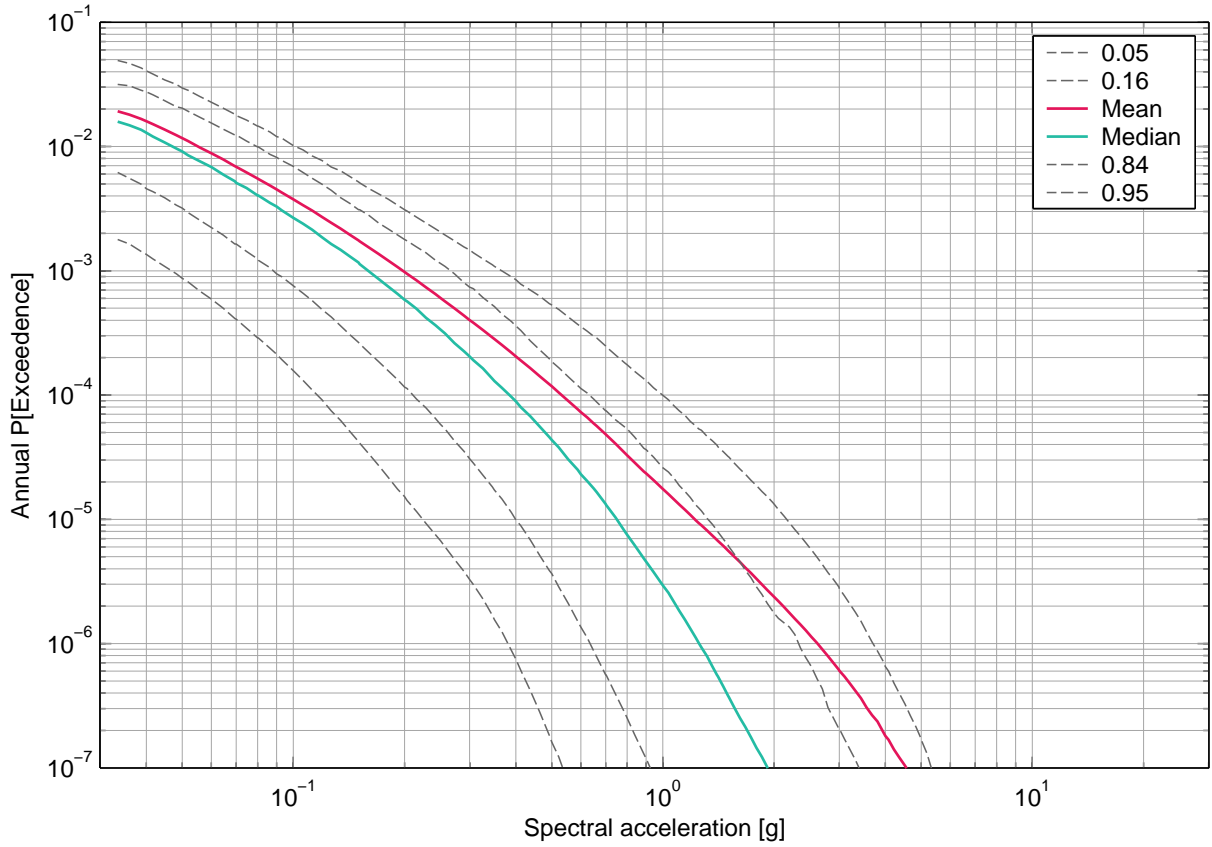

Fig. 5-4.3: Mühleberg, horizontal component, soil, -14 m, mean hazard and fractiles, 2.5 Hz.

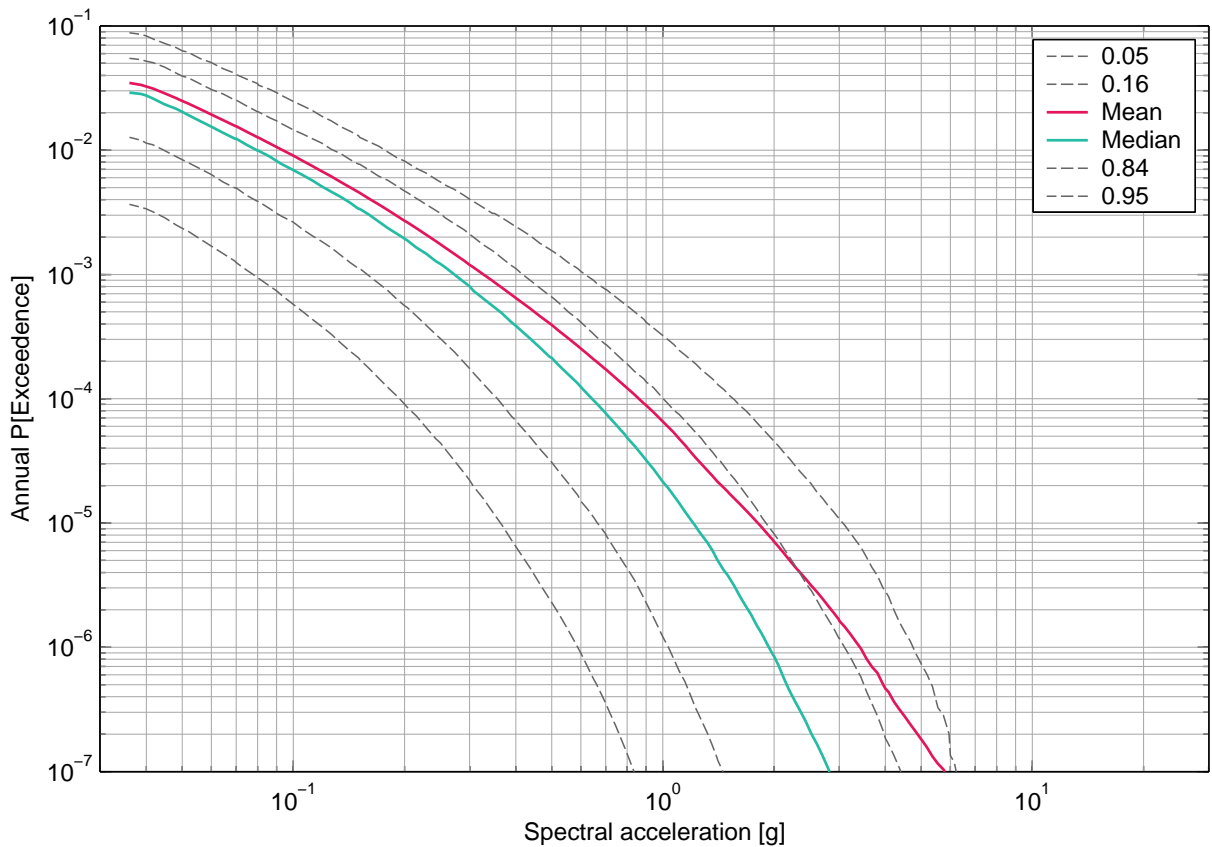

Fig. 5-4.4: Mühleberg, horizontal component, soil, -14 m, mean hazard and fractiles, 5 Hz.

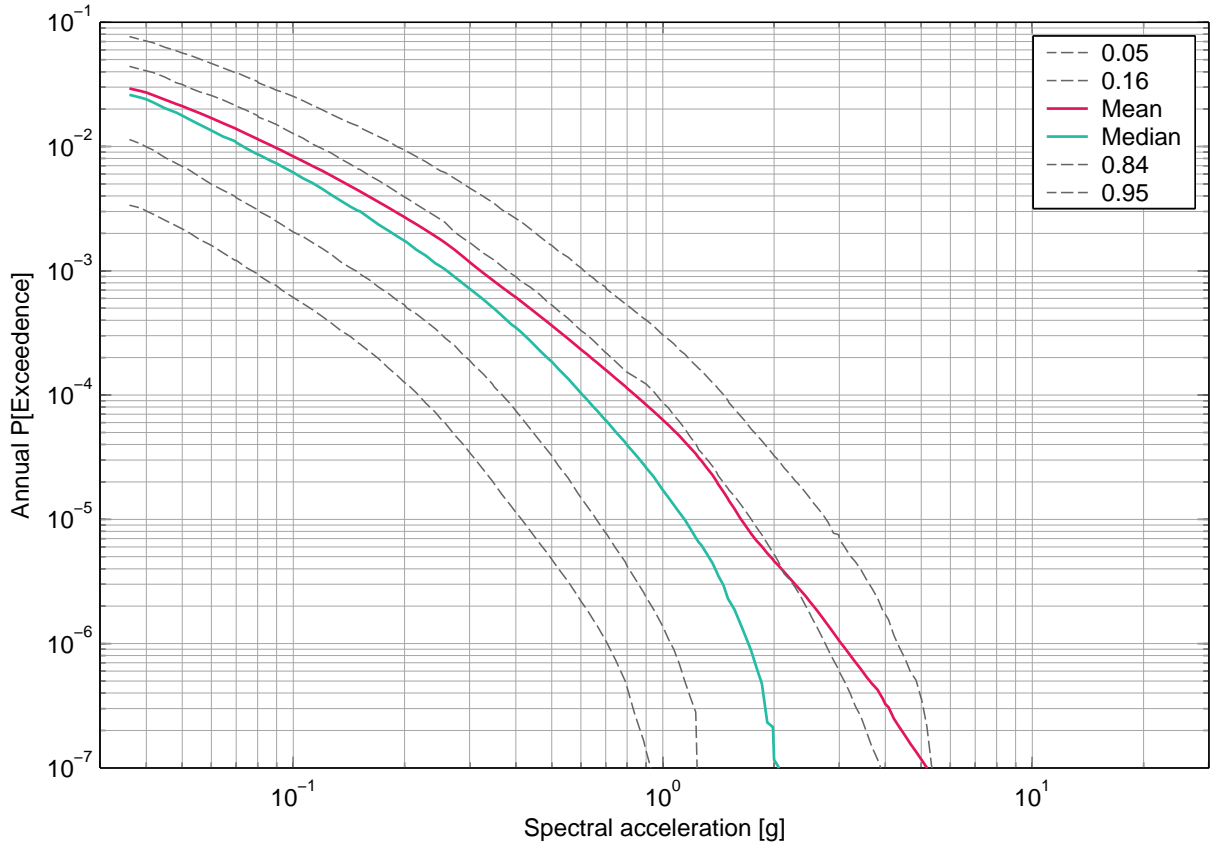

Fig. 5-4.5: Mühleberg, horizontal component, soil, -14 m, mean hazard and fractiles, 10 Hz.

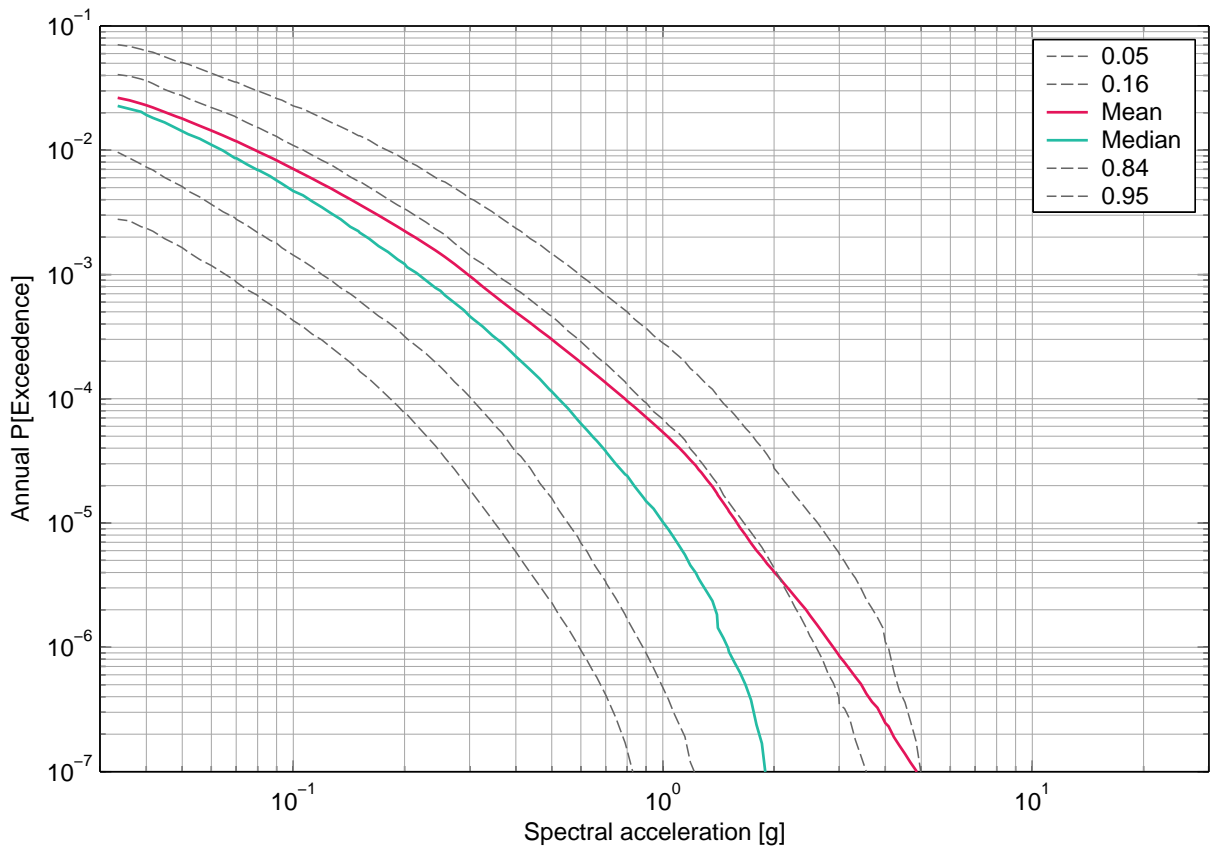

Fig. 5-4.6: Mühleberg, horizontal component, soil, -14 m, mean hazard and fractiles, 13 Hz.

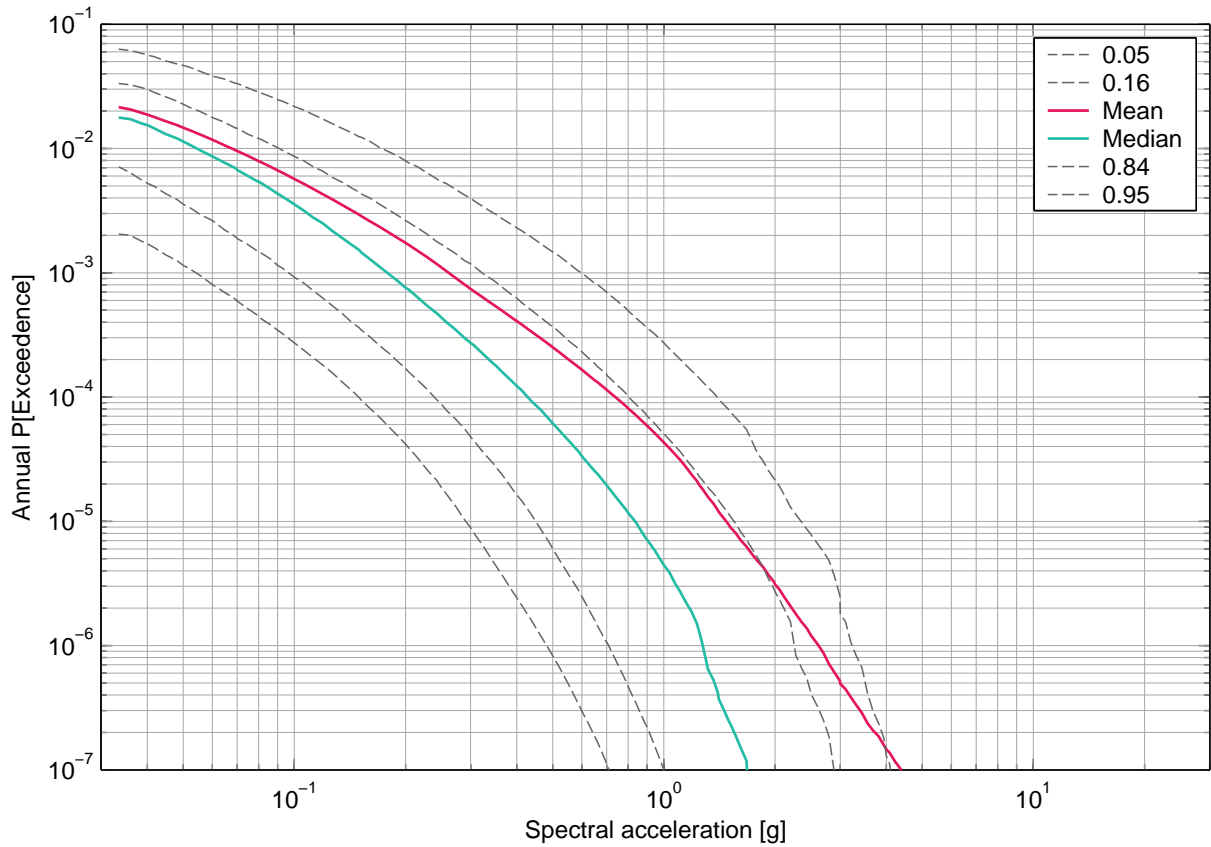

Fig. 5-4.7: Mühleberg, horizontal component, soil, -14 m, mean hazard and fractiles, 20 Hz.

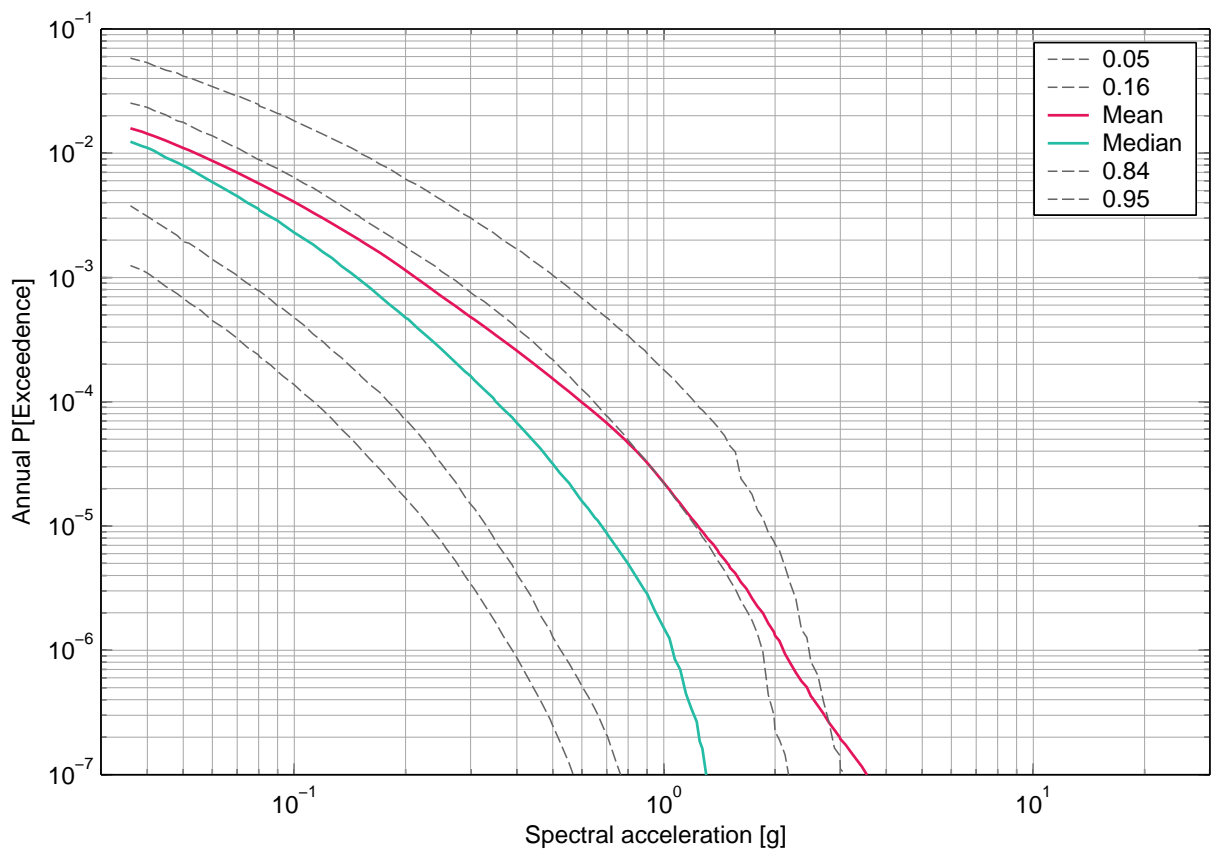

Fig. 5-4.8: Mühleberg, horizontal component, soil, -14 m, mean hazard and fractiles, 33 Hz.

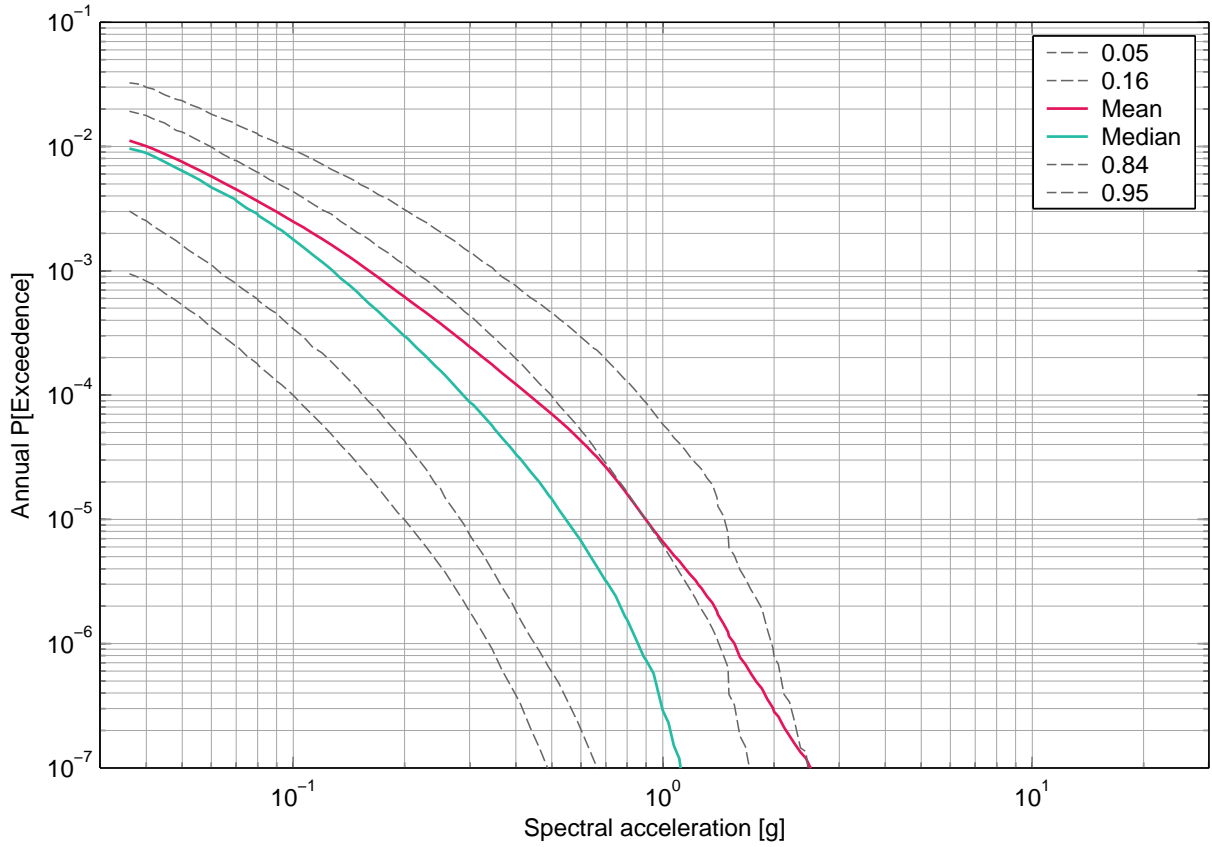

Fig. 5-4.9: Mühleberg, horizontal component, soil, -14 m, mean hazard and fractiles, 50 Hz.

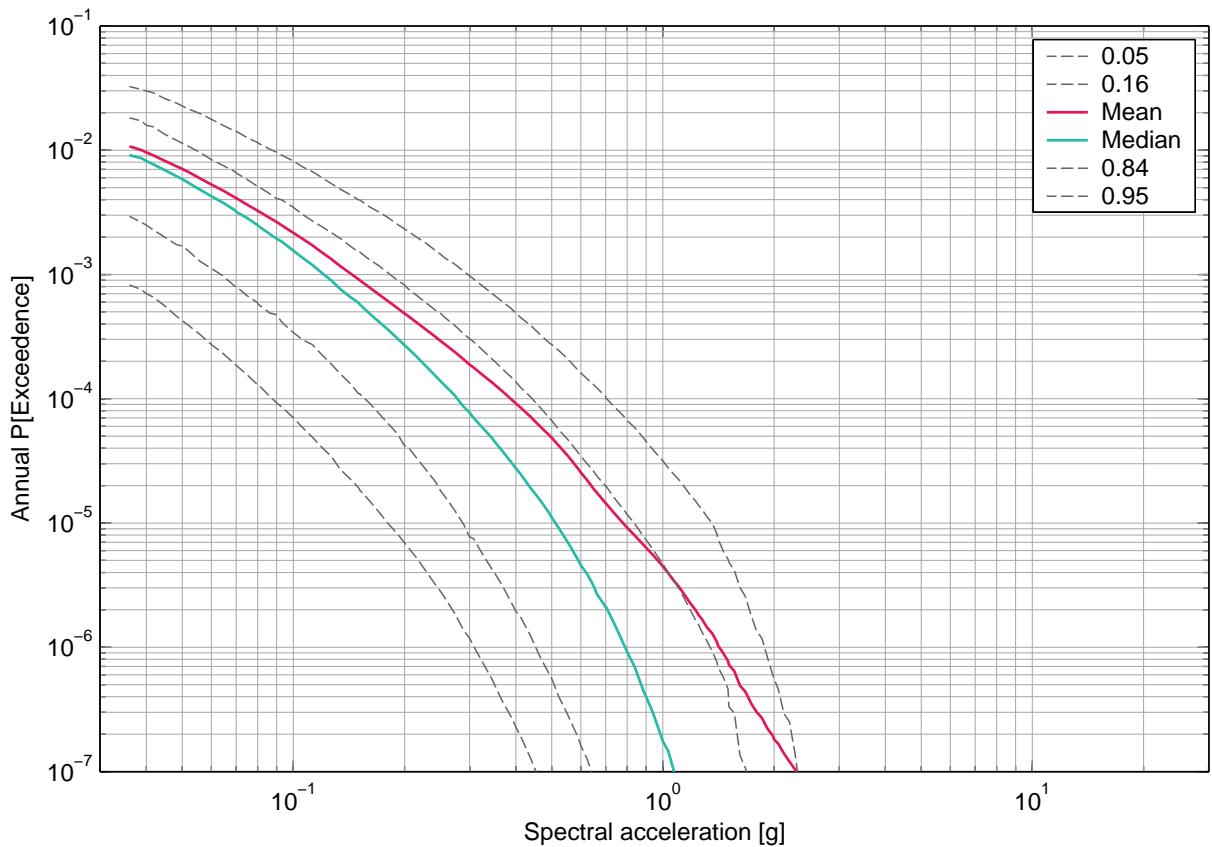

Fig. 5-4.10: Mühleberg, horizontal component, soil, -14 m, mean hazard and fractiles, PGA.

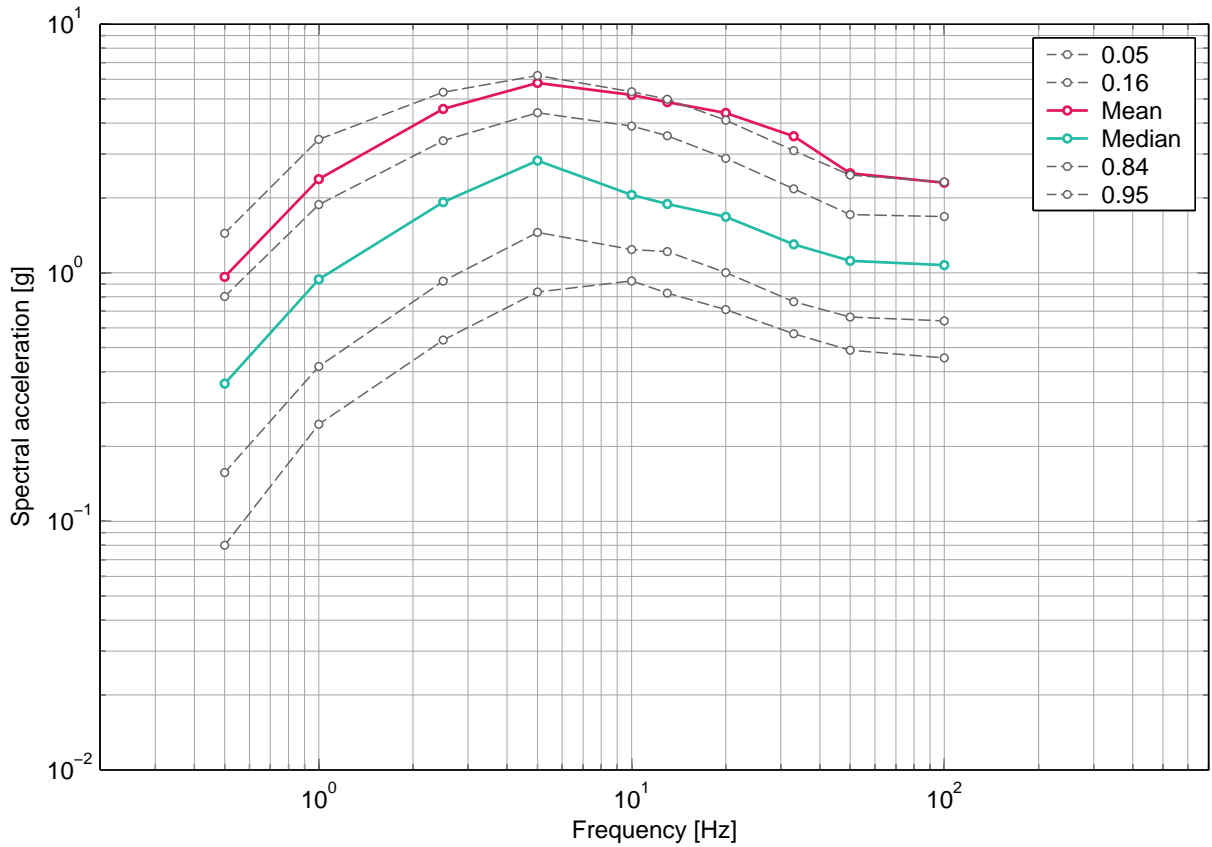

Fig. 5-4.11: Mühleberg, horizontal component, soil, -14 m, uniform hazard spectra for an annual probability of exceedence of 1E-07 and 5% damping.

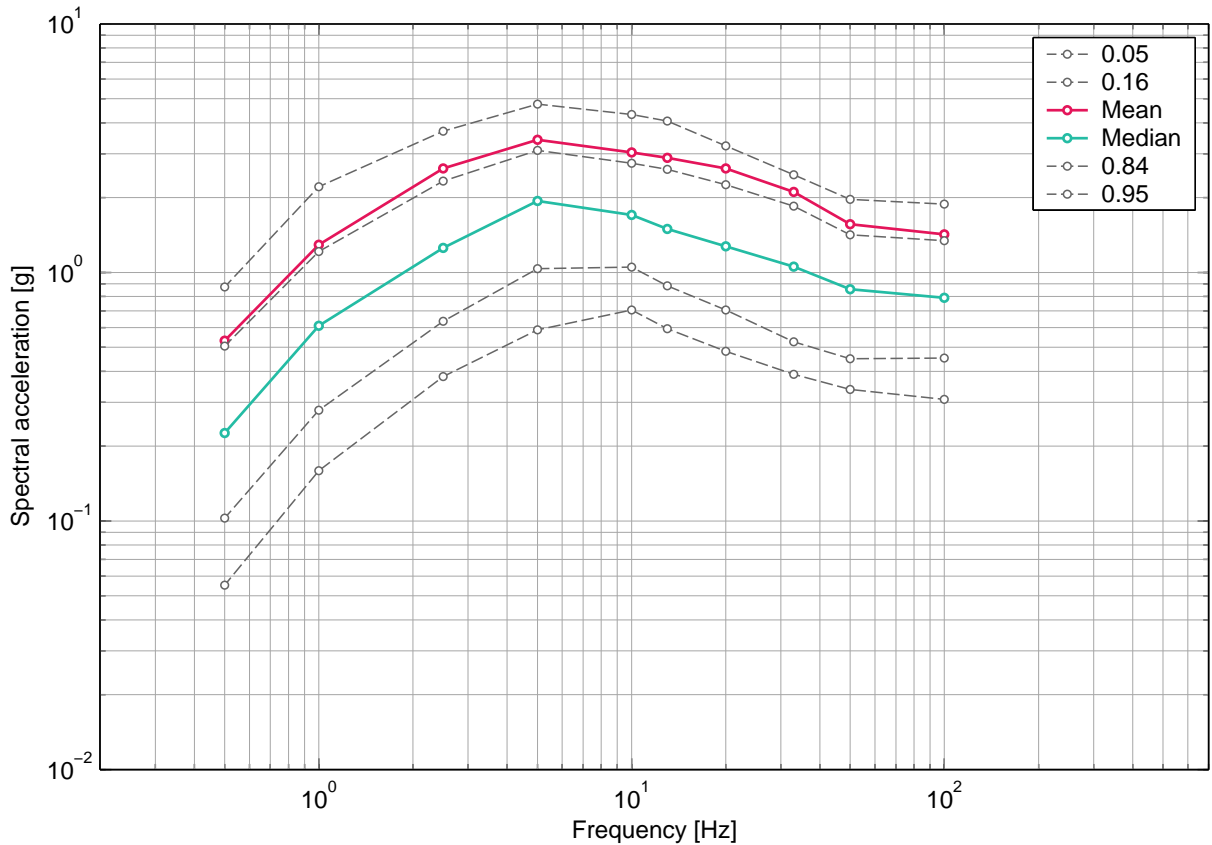

Fig. 5-4.12: Mühleberg, horizontal component, soil, -14 m, uniform hazard spectra for an annual probability of exceedence of 1E-06 and 5% damping.

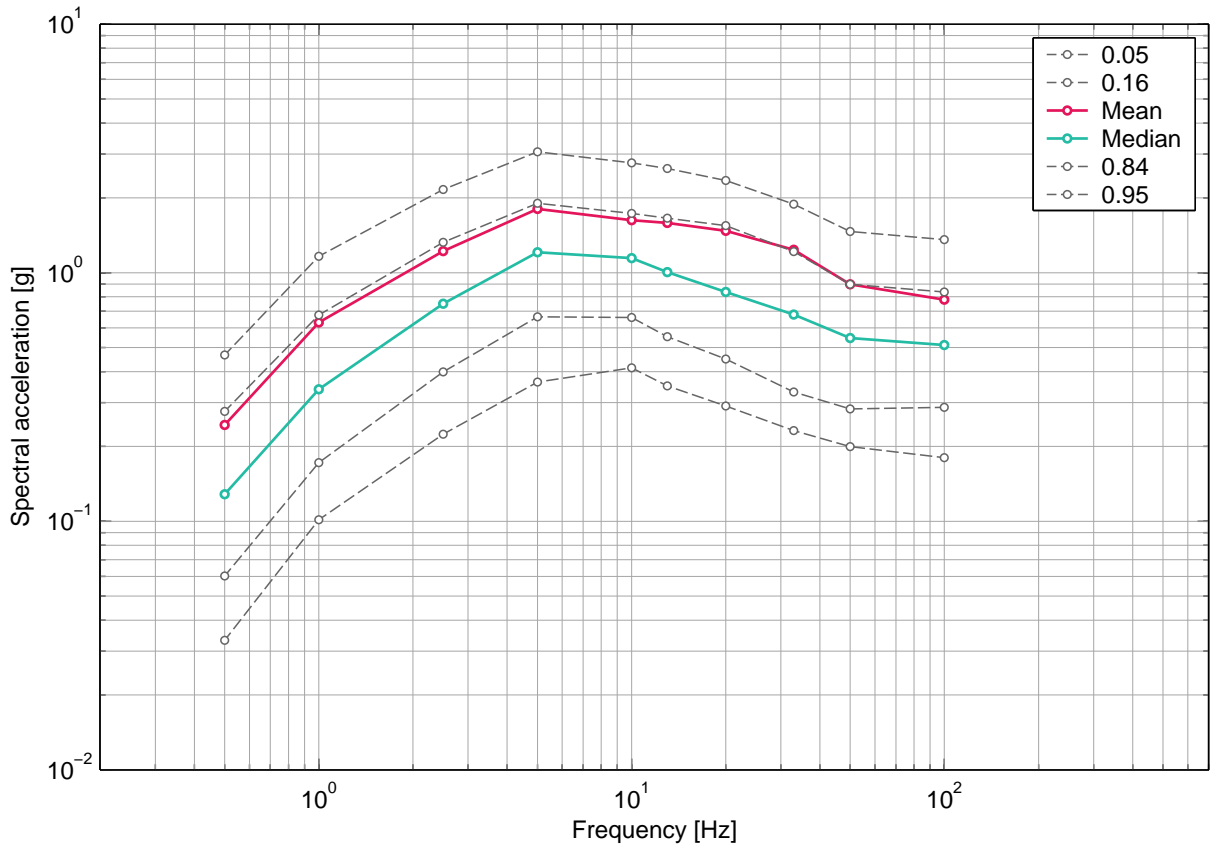

Fig. 5-4.13: Mühleberg, horizontal component, soil, -14 m, uniform hazard spectra for an annual probability of exceedence of 1E-05 and 5% damping.

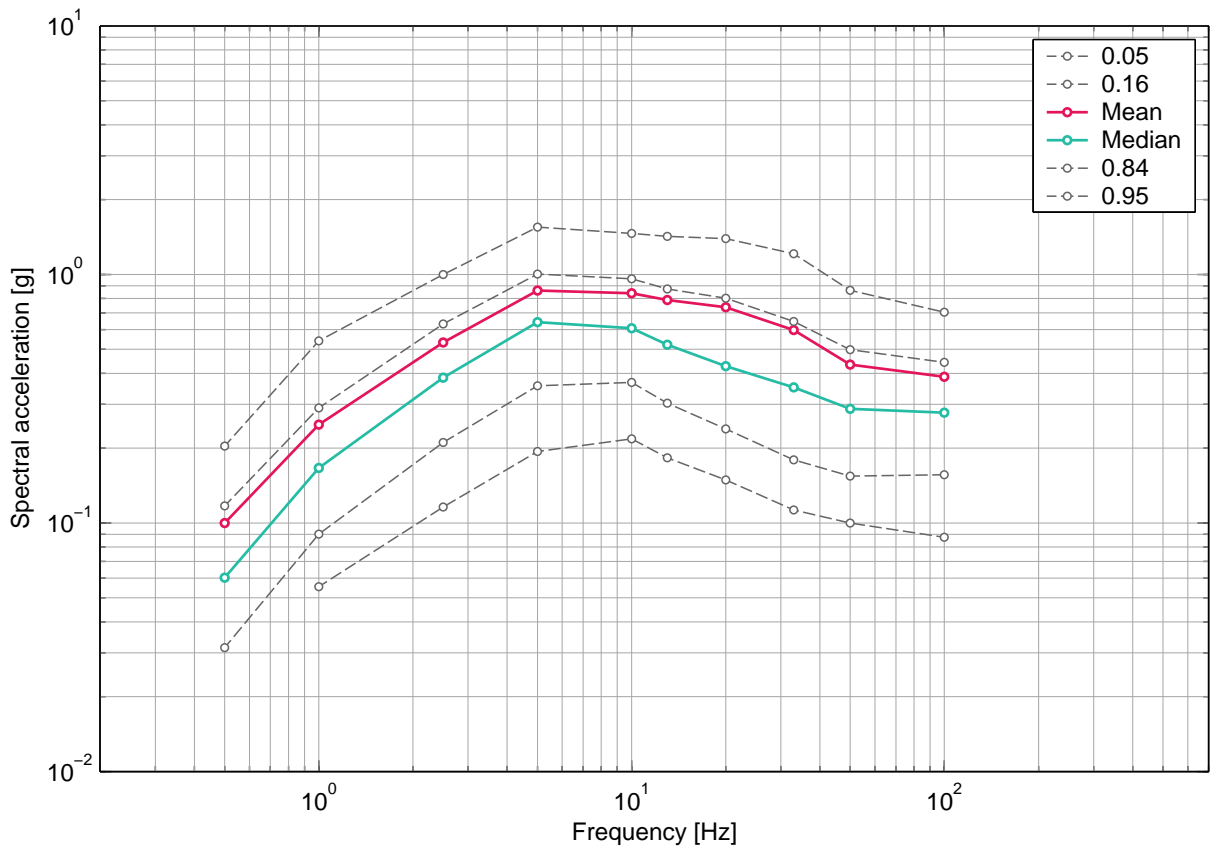

Fig. 5-4.14: Mühleberg, horizontal component, soil, -14 m, uniform hazard spectra for an annual probability of exceedence of 1E-04 and 5% damping.



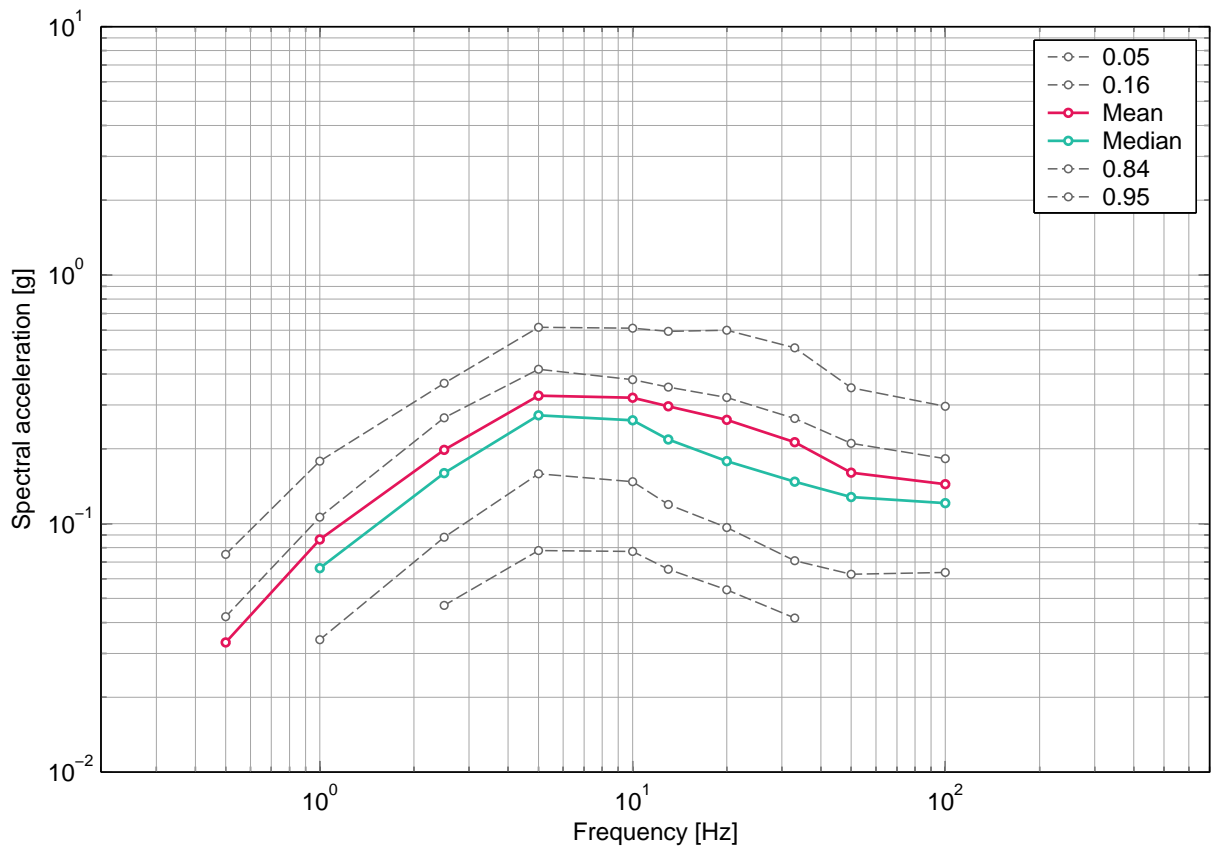

Fig. 5-4.15: Mühleberg, horizontal component, soil, -14 m, uniform hazard spectra for an annual probability of exceedence of  $1E-03$  and 5% damping.

## 5.5 Mühleberg, Rock Hazard Deaggregation, Horizontal Component, Surface

### List of figures

Fig. 5-5.1	Mühleberg, horizontal component, rock, surface, hazard deaggregation by magnitude, distance and epsilon for ground motion level 0.05 g, 0.5 Hz.	315
Fig. 5-5.2	Mühleberg, horizontal component, rock, surface, hazard deaggregation by magnitude, distance and epsilon for ground motion level 0.05 g, PGA.	315
Fig. 5-5.3	Mühleberg, horizontal component, rock, surface, hazard deaggregation by magnitude, distance and epsilon for ground motion level 0.15 g, 5 Hz.	316
Fig. 5-5.4	Mühleberg, horizontal component, rock, surface, hazard deaggregation by magnitude, distance and epsilon for ground motion level 0.15 g, PGA.	316
Fig. 5-5.5	Mühleberg, horizontal component, rock, surface, hazard deaggregation by magnitude, distance and epsilon for ground motion level 0.3 g, 0.5 Hz.	317
Fig. 5-5.6	Mühleberg, horizontal component, rock, surface, hazard deaggregation by magnitude, distance and epsilon for ground motion level 0.3 g, PGA.	317
Fig. 5-5.7	Mühleberg, horizontal component, rock, surface, hazard deaggregation by magnitude, distance and epsilon for ground motion level 0.5 g, 5 Hz.	318
Fig. 5-5.8	Mühleberg, horizontal component, rock, surface, hazard deaggregation by magnitude, distance and epsilon for ground motion level 1 g, 5 Hz.	318
Fig. 5-5.9	Mühleberg, horizontal component, rock, surface, hazard deaggregation by magnitude, distance and epsilon for ground motion level 0.7 g, PGA.	319

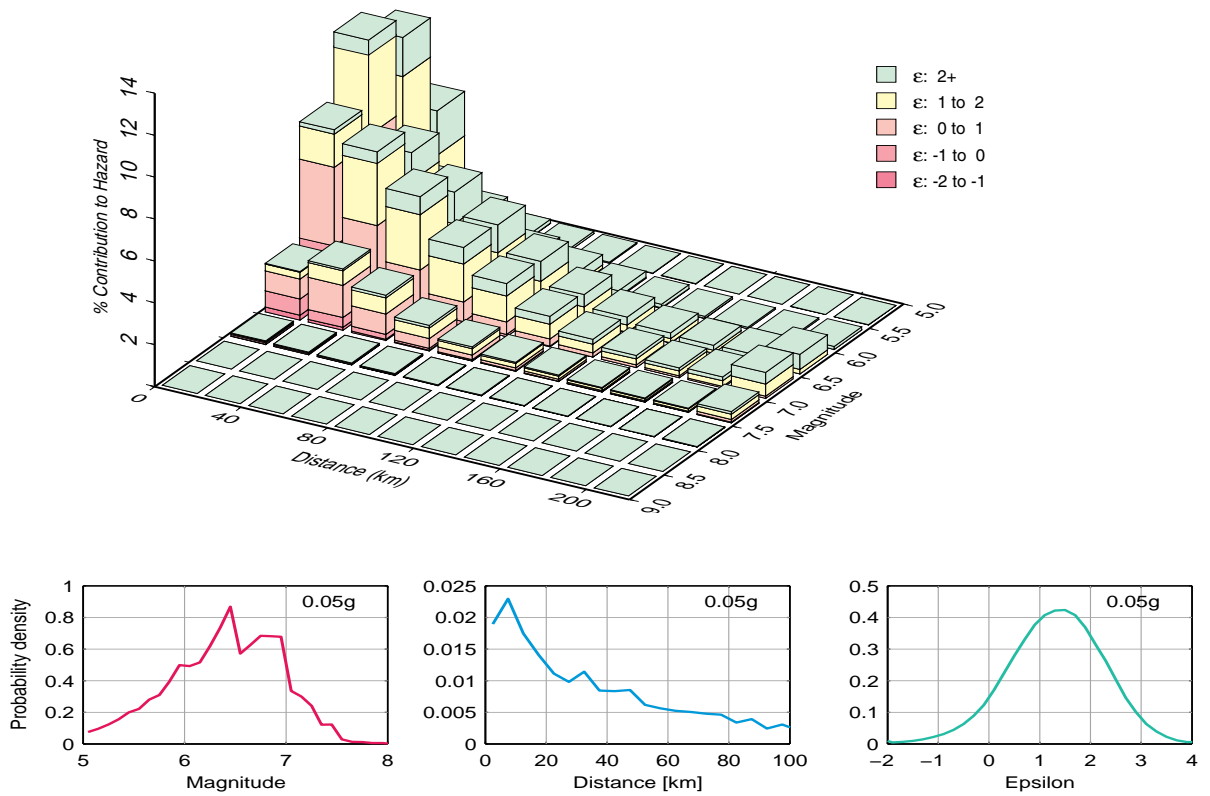

Fig. 5-5.1: Mühleberg, horizontal component, rock, surface, hazard deaggregation by magnitude, distance and epsilon for ground motion level 0.05g, 0.5 Hz.

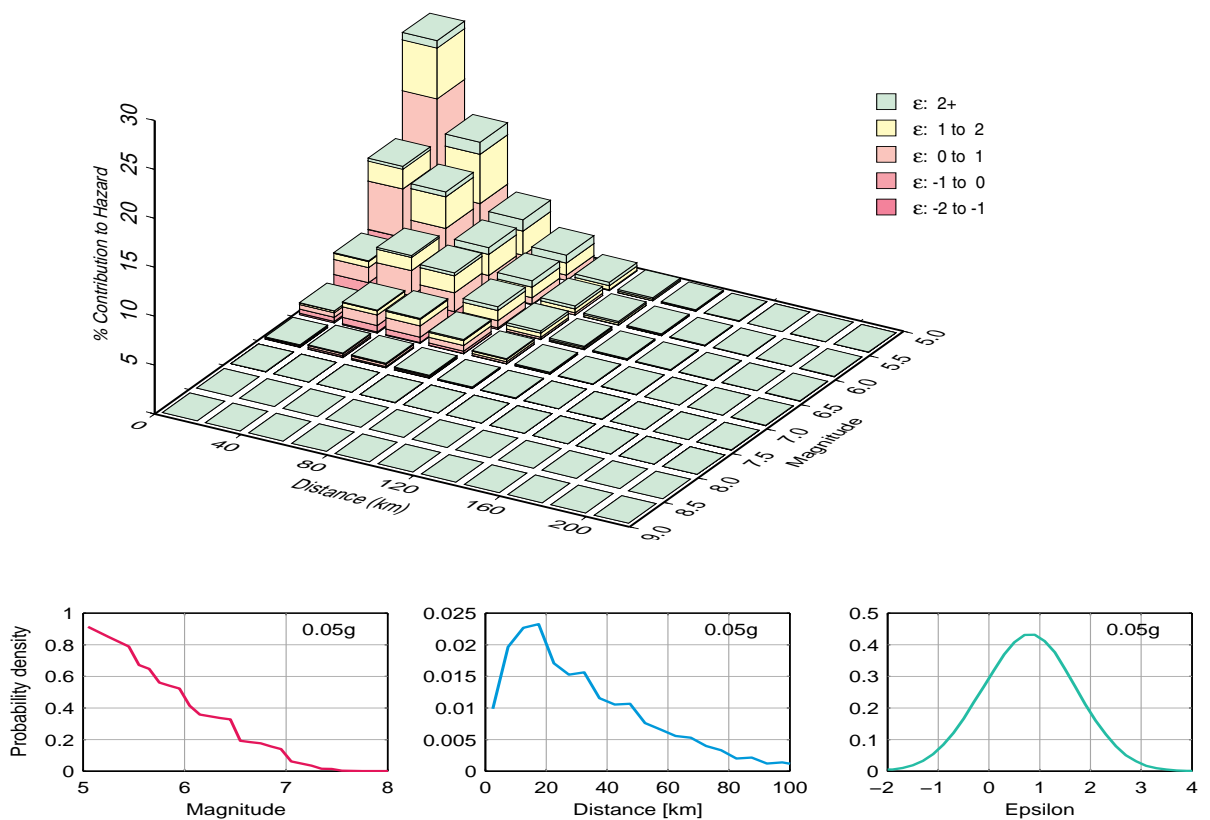

Fig. 5-5.2: Mühleberg, horizontal component, rock, surface, hazard deaggregation by magnitude, distance and epsilon for ground motion level 0.05g, PGA.

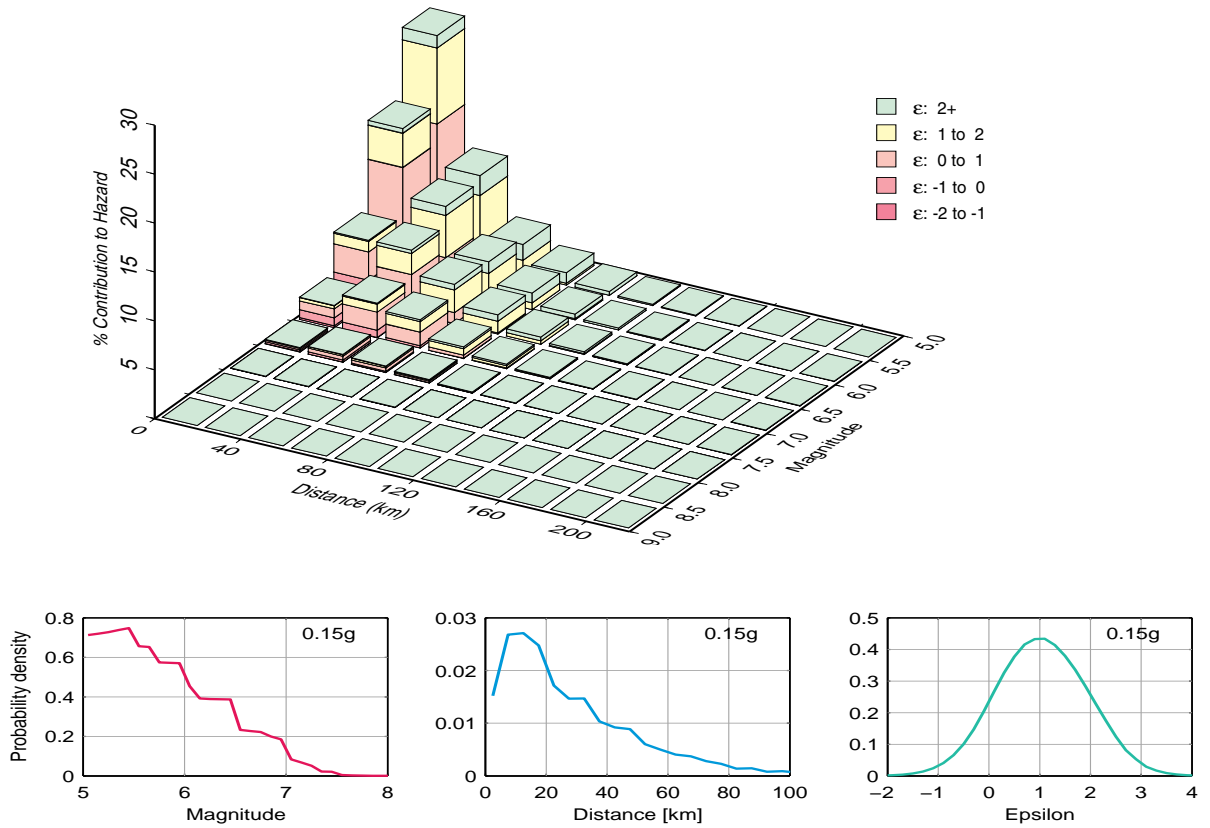

Fig. 5-5.3: Mühleberg, horizontal component, rock, surface, hazard deaggregation by magnitude, distance and epsilon for ground motion level 0.15 g, 5 Hz.

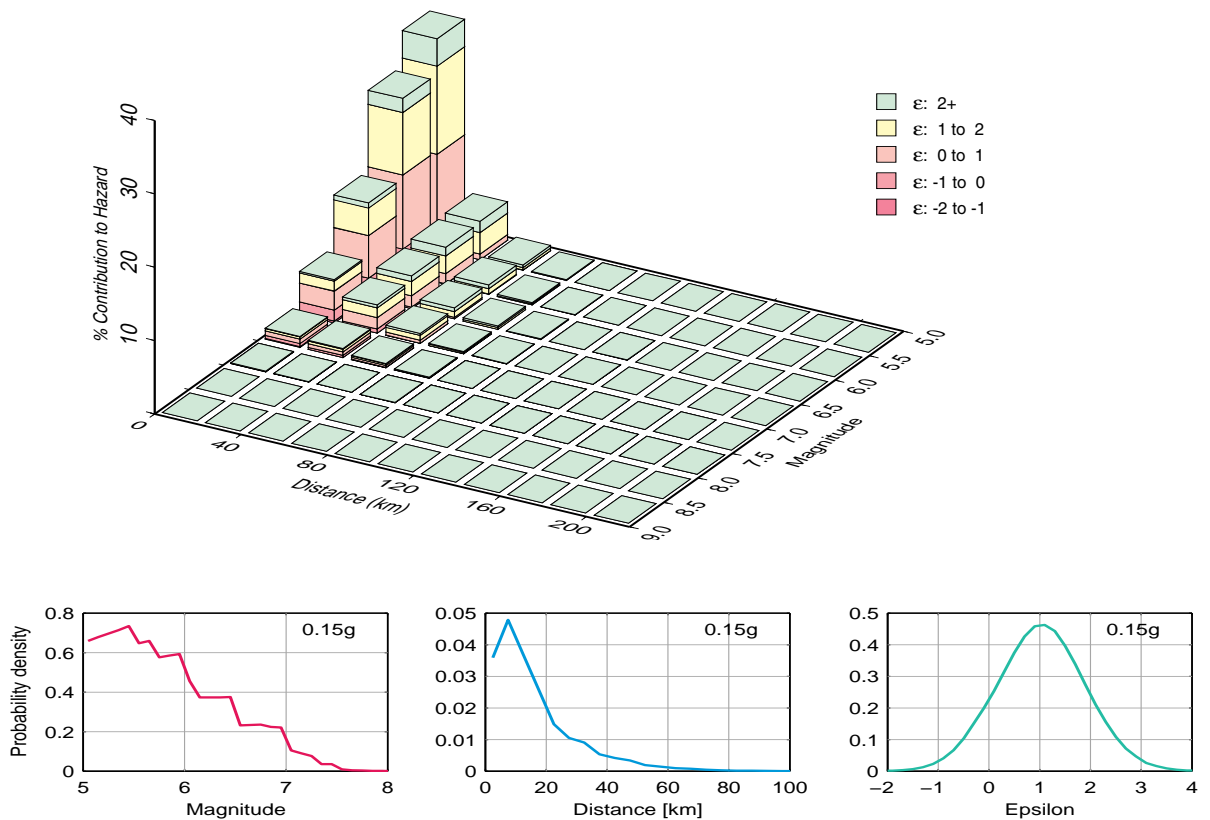

Fig. 5-5.4: Mühleberg, horizontal component, rock, surface, hazard deaggregation by magnitude, distance and epsilon for ground motion level 0.15 g, PGA.

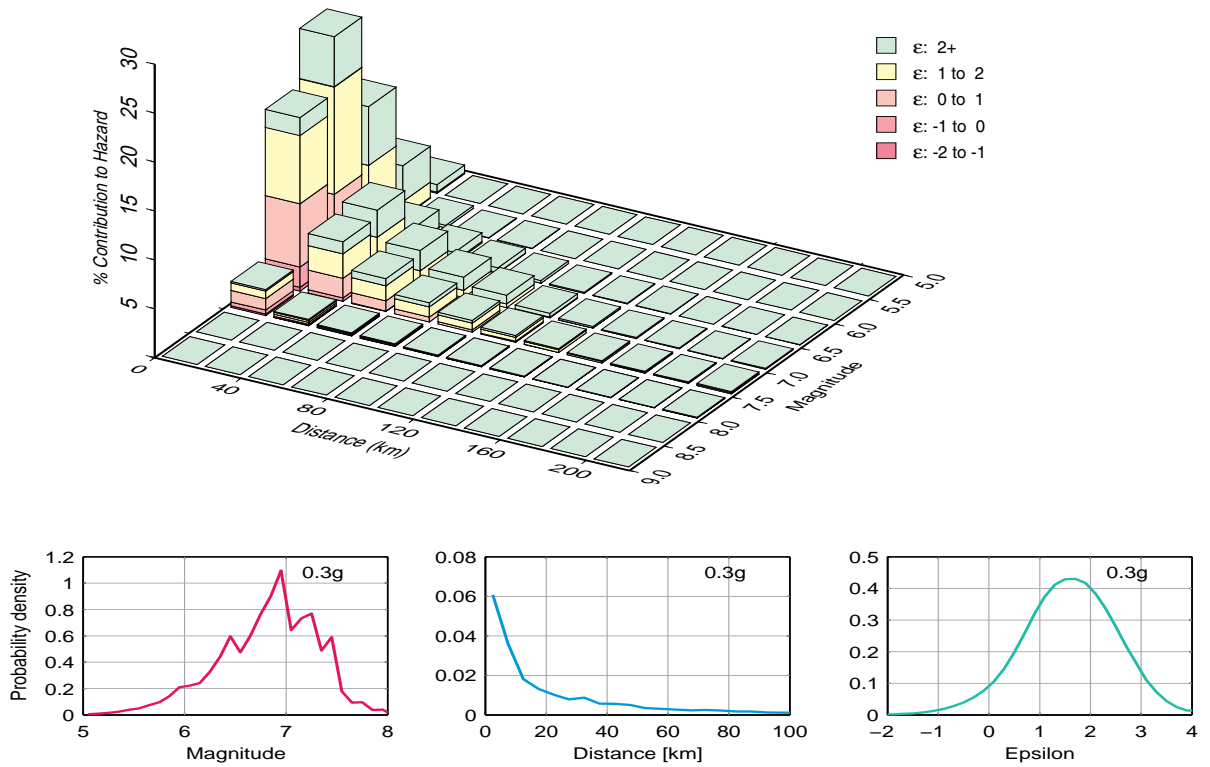

Fig. 5-5.5: Mühleberg, horizontal component, rock, surface, hazard deaggregation by magnitude, distance and epsilon for ground motion level 0.3g, 0.5 Hz.

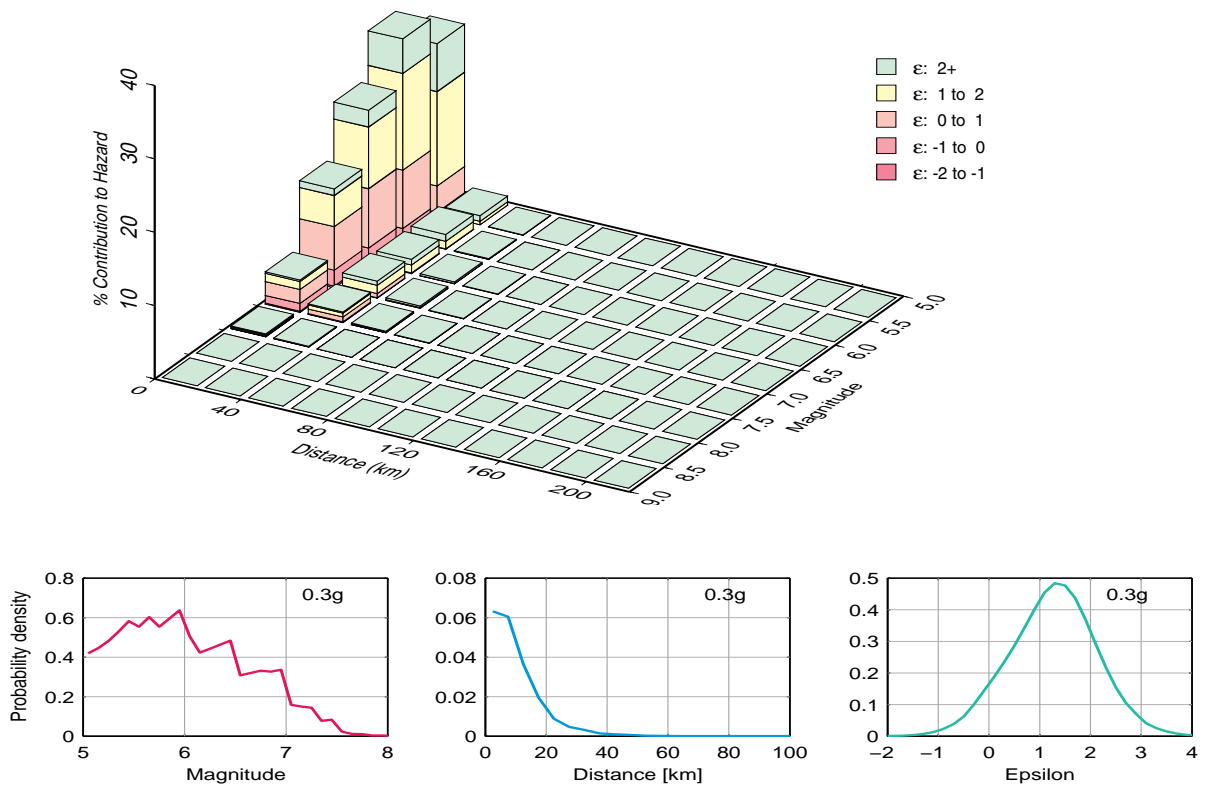

Fig. 5-5.6: Mühleberg, horizontal component, rock, surface, hazard deaggregation by magnitude, distance and epsilon for ground motion level 0.3g, PGA.

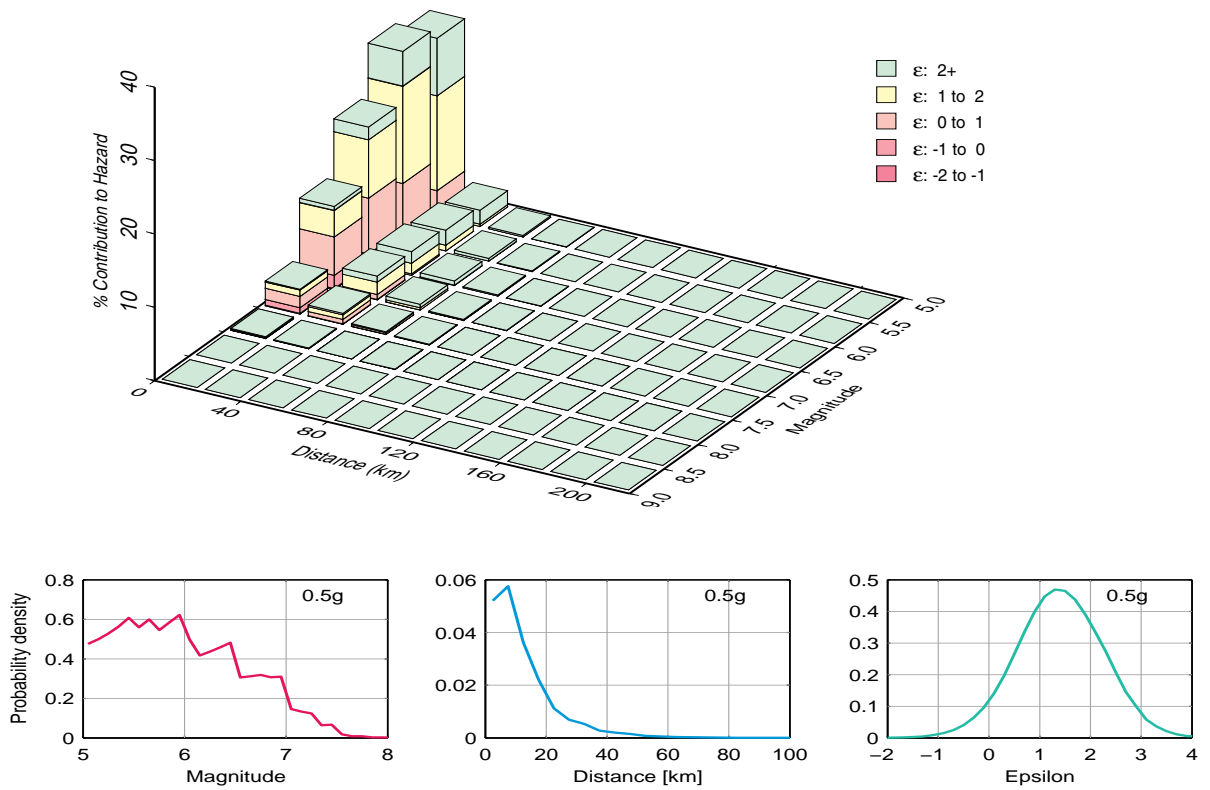

Fig. 5-5.7: Mühleberg, horizontal component, rock, surface, hazard deaggregation by magnitude, distance and epsilon for ground motion level 0.5g, 5 Hz.

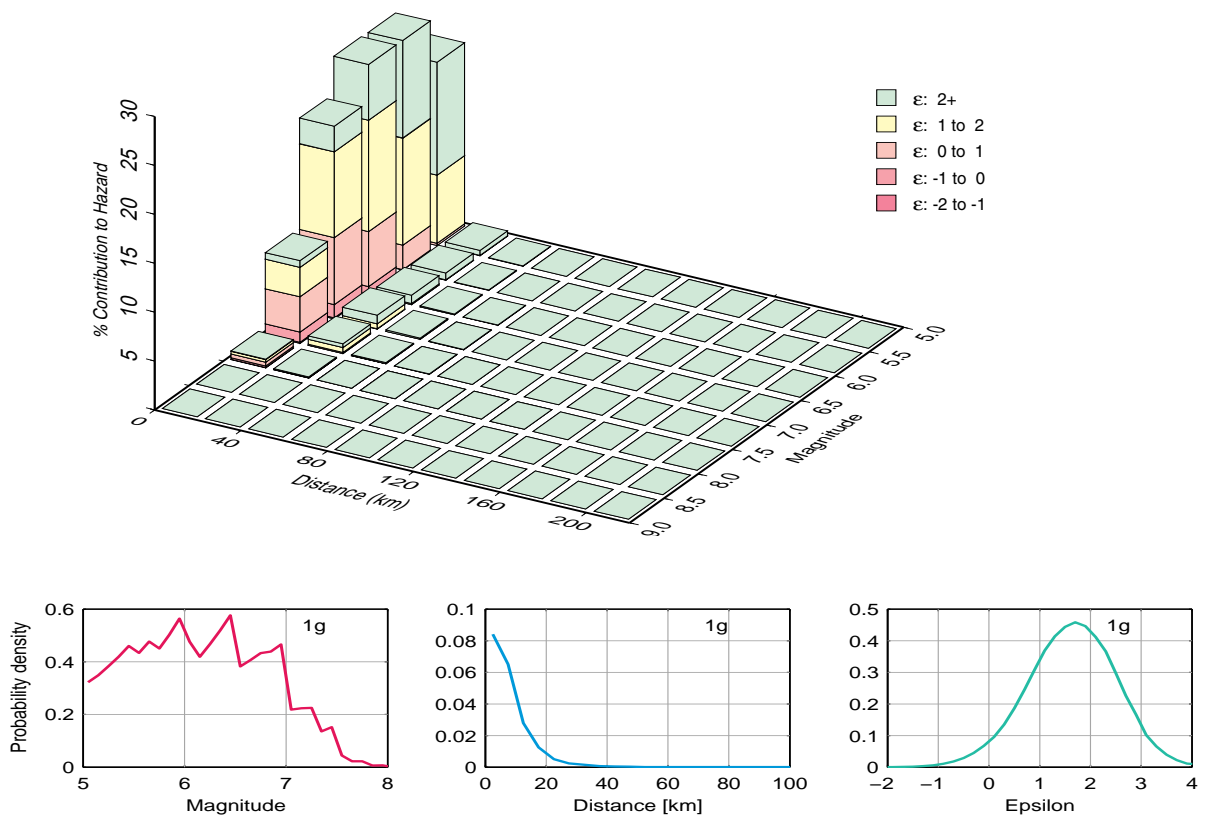

Fig. 5-5.8: Mühleberg, horizontal component, rock, surface, hazard deaggregation by magnitude, distance and epsilon for ground motion level 1g, 5 Hz.

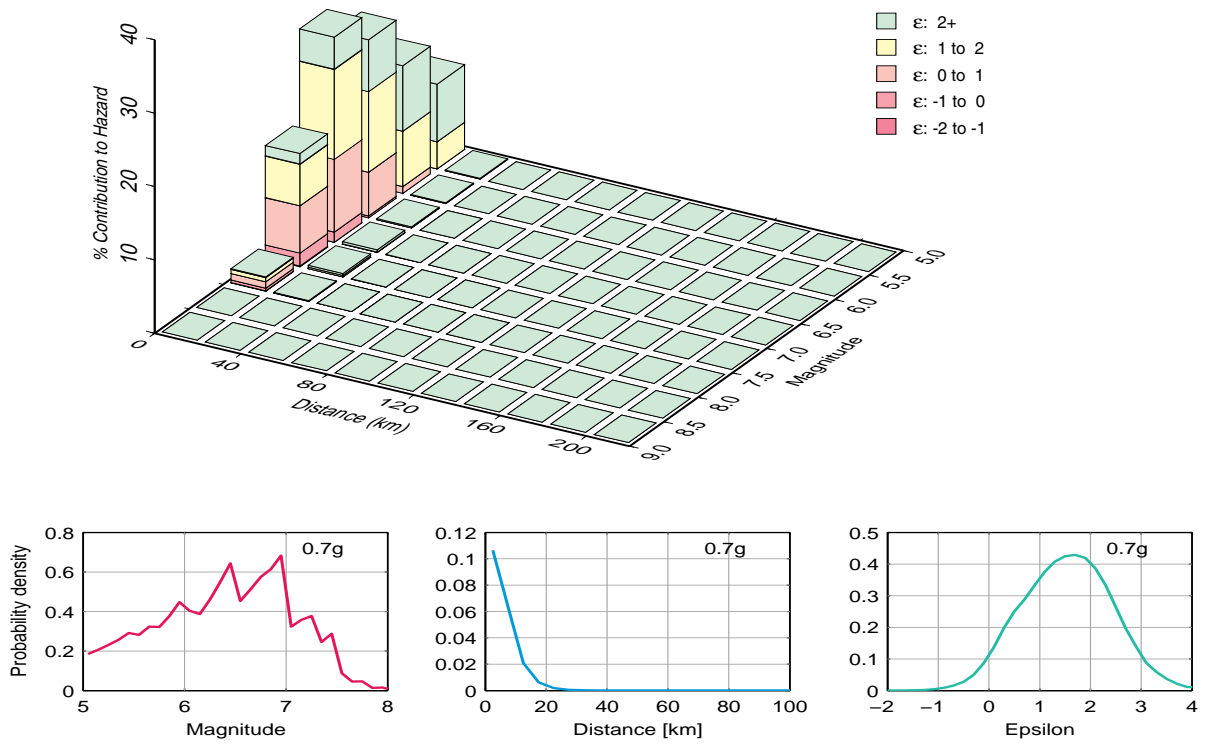

Fig. 5-5.9: Mühleberg, horizontal component, rock, surface, hazard deaggregation by magnitude, distance and epsilon for ground motion level 0.7 g, PGA.

## 5.6 Mühleberg, Sensitivity to Seismic Sources, Horizontal Component, Surface

### List of figures

Fig. 5-6.1	Mühleberg, horizontal component, rock, surface, 10 largest source contributions to mean hazard, EG1a, 1 Hz.	321
Fig. 5-6.2	Mühleberg, horizontal component, rock, surface, 10 largest source contributions to mean hazard, EG1a, PGA.	321
Fig. 5-6.3	Mühleberg, horizontal component, rock, surface, 10 largest source contributions to mean hazard, EG1b, 1 Hz.	322
Fig. 5-6.4	Mühleberg, horizontal component, rock, surface, 10 largest source contributions to mean hazard, EG1b, PGA.	322
Fig. 5-6.5	Mühleberg, horizontal component, rock, surface, 10 largest source contributions to mean hazard, EG1c, 1 Hz.	323
Fig. 5-6.6	Mühleberg, horizontal component, rock, surface, 10 largest source contributions to mean hazard, EG1c, PGA.	323
Fig. 5-6.7	Mühleberg, horizontal component, rock, surface, 10 largest source contributions to mean hazard, EG1d, 1 Hz.	324
Fig. 5-6.8	Mühleberg, horizontal component, rock, surface, 10 largest source contributions to mean hazard, EG1d, PGA.	324



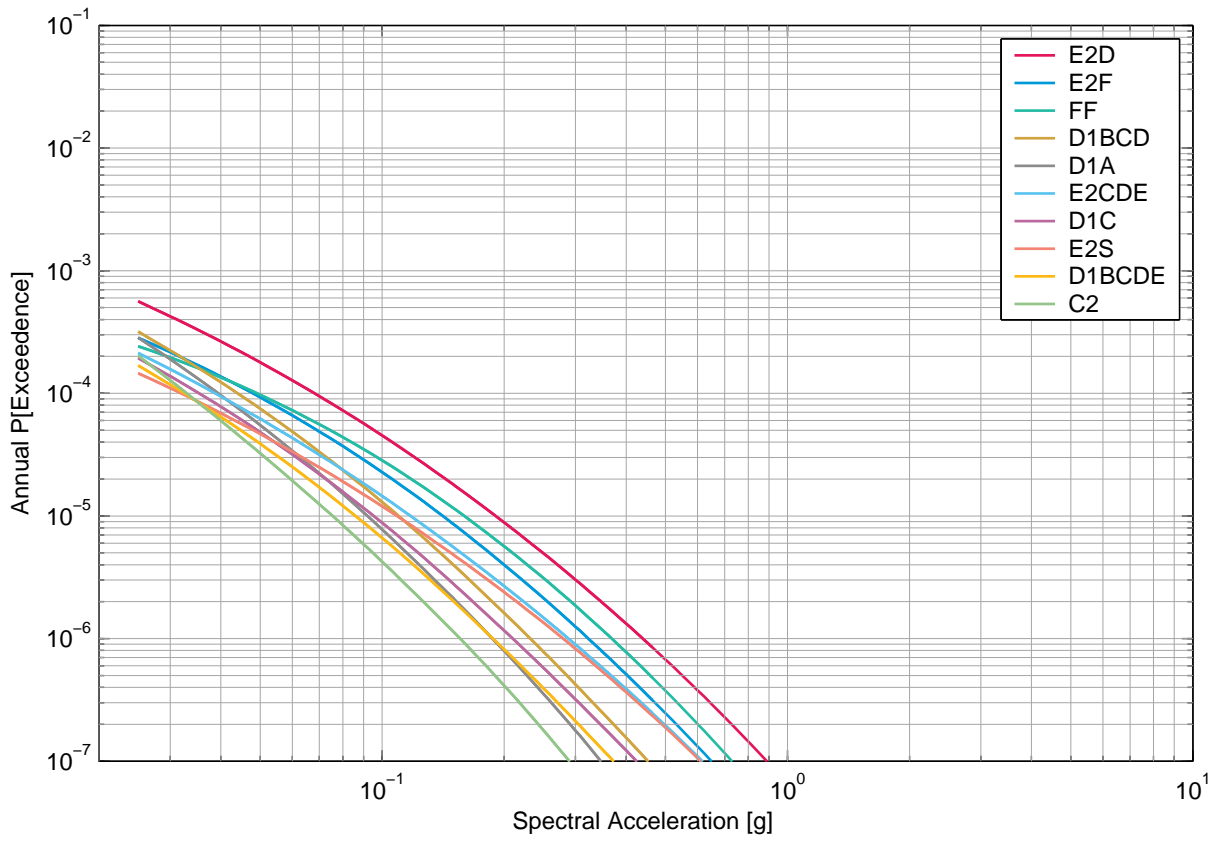

Fig. 5-6.1: Mühleberg, horizontal component, rock, surface, 10 largest source contributions to mean hazard, EG1a, 1 Hz.

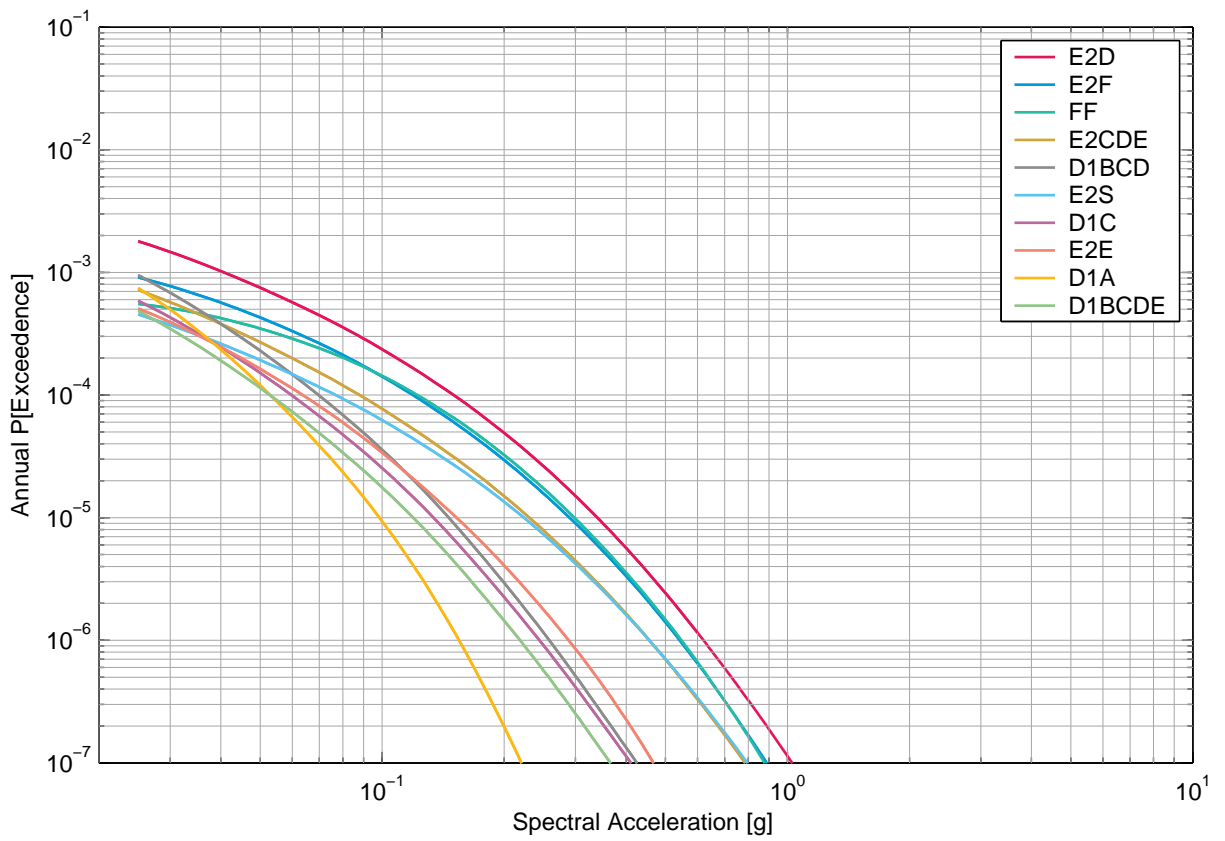

Fig. 5-6.2: Mühleberg, horizontal component, rock, surface, 10 largest source contributions to mean hazard, EG1a, PGA.

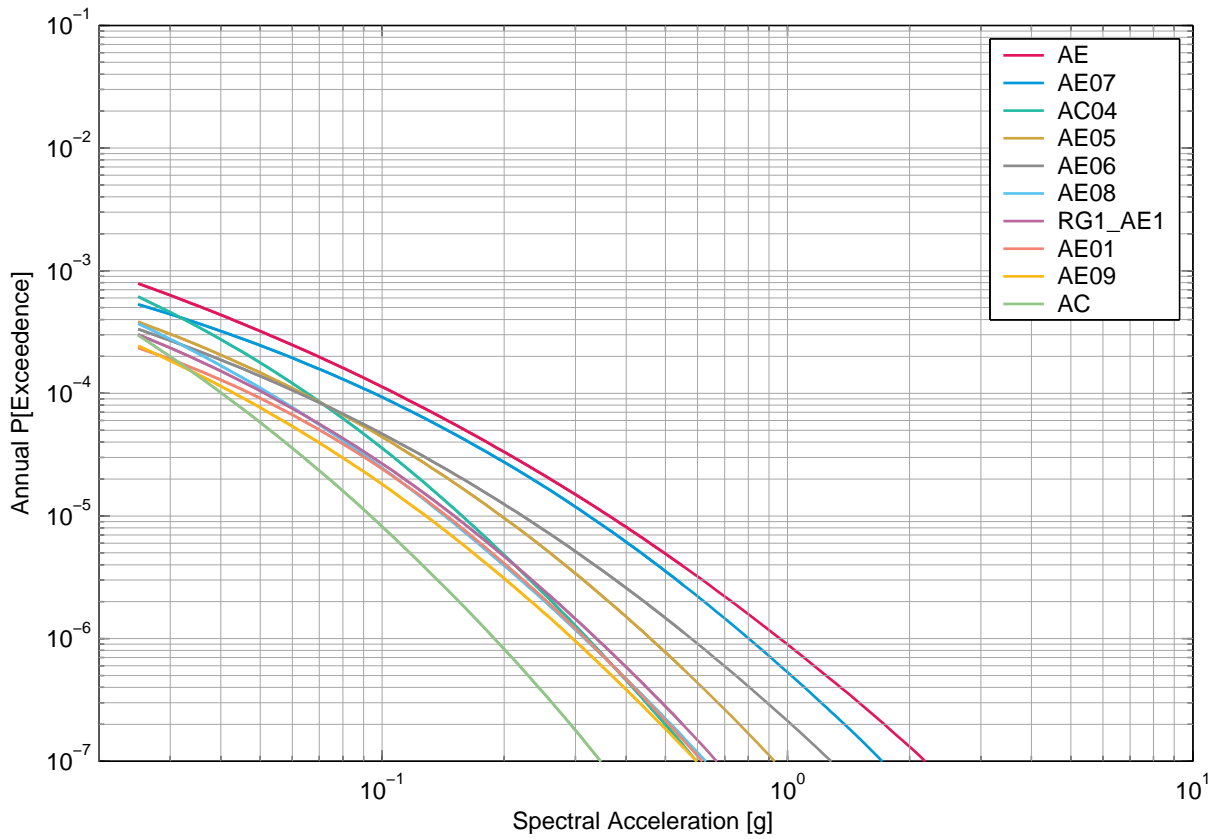

Fig. 5-6.3: Mühleberg, horizontal component, rock, surface, 10 largest source contributions to mean hazard, EG1b, 1 Hz.

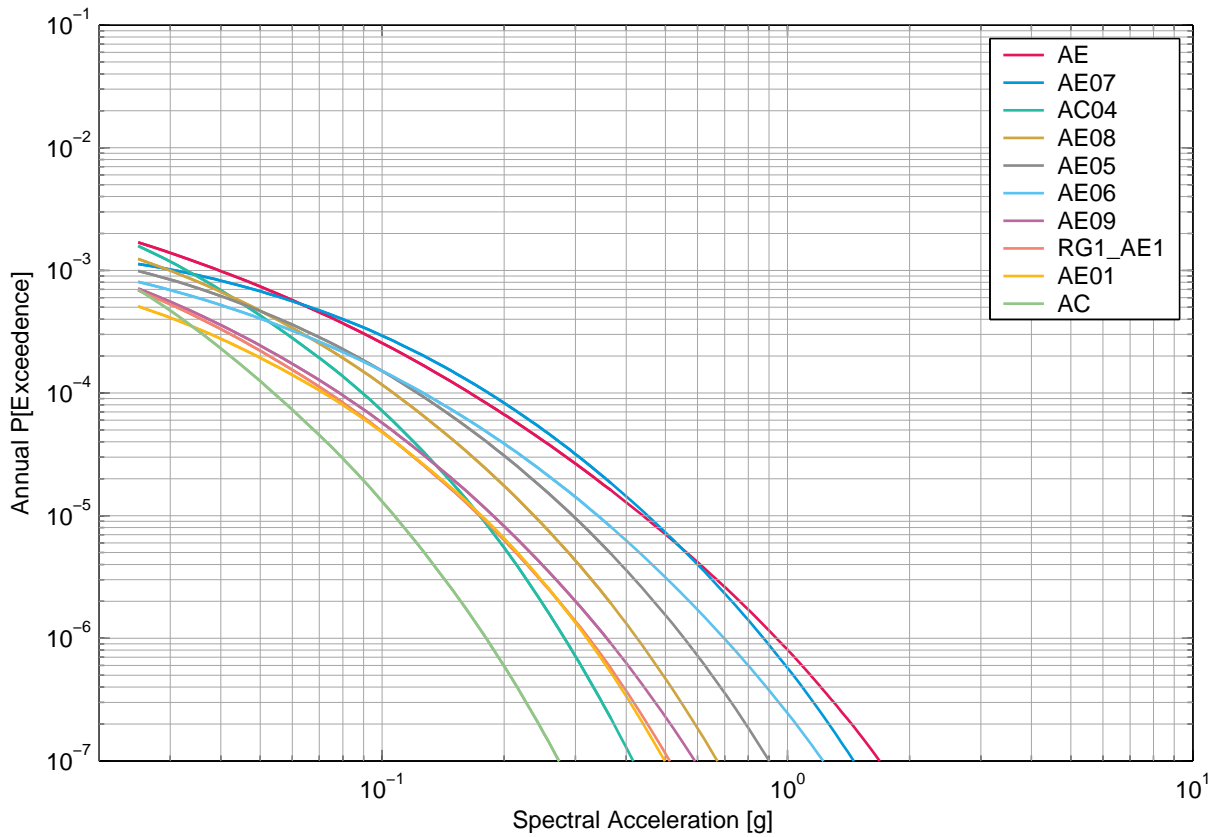

Fig. 5-6.4: Mühleberg, horizontal component, rock, surface, 10 largest source contributions to mean hazard, EG1b, PGA.

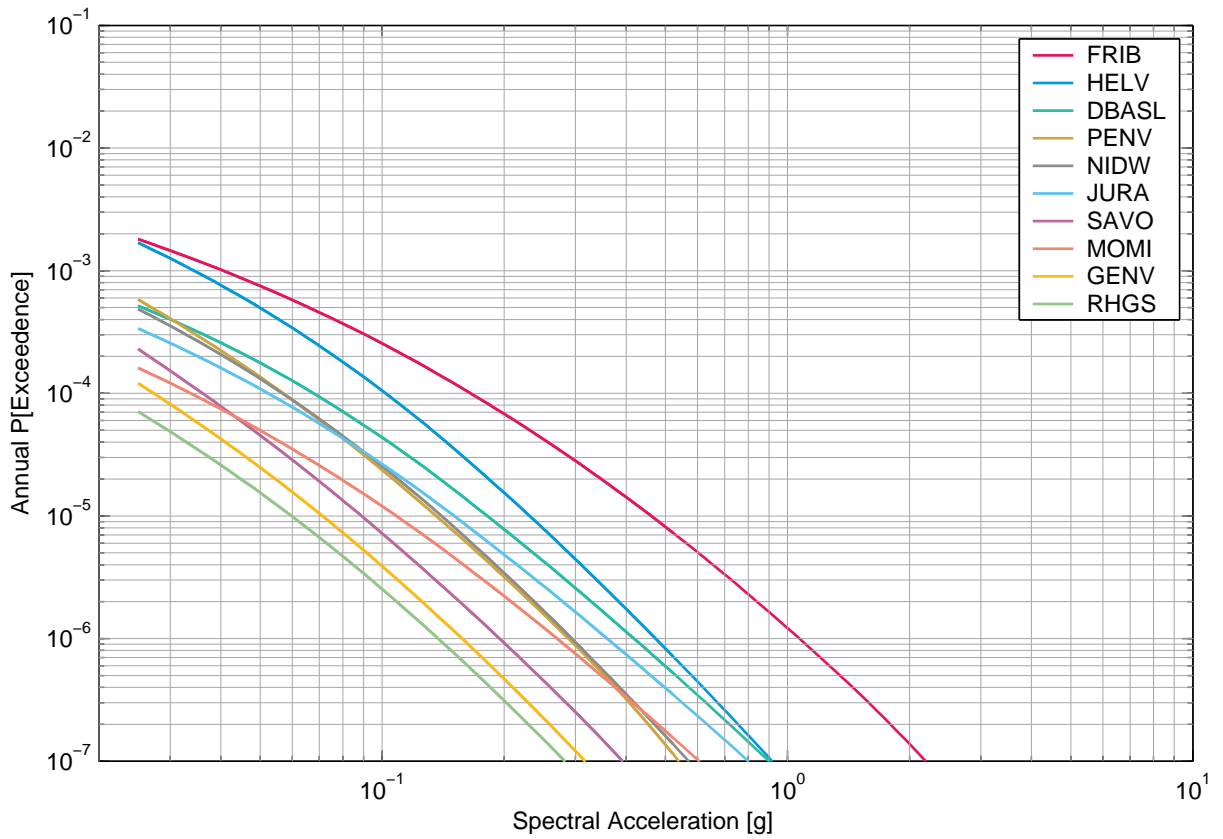

Fig. 5-6.5: Mühleberg, horizontal component, rock, surface, 10 largest source contributions to mean hazard, EG1c, 1 Hz.

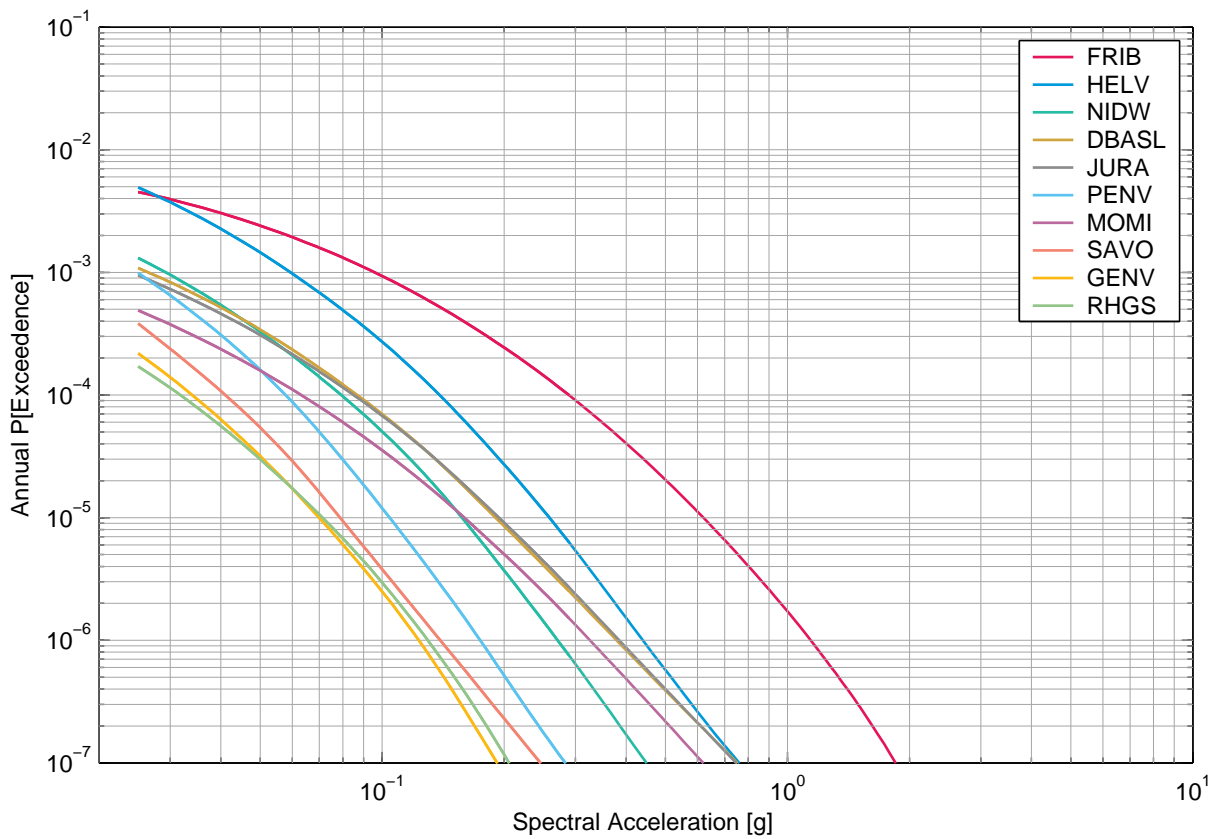

Fig. 5-6.6: Mühleberg, horizontal component, rock, surface, 10 largest source contributions to mean hazard, EG1c, PGA.

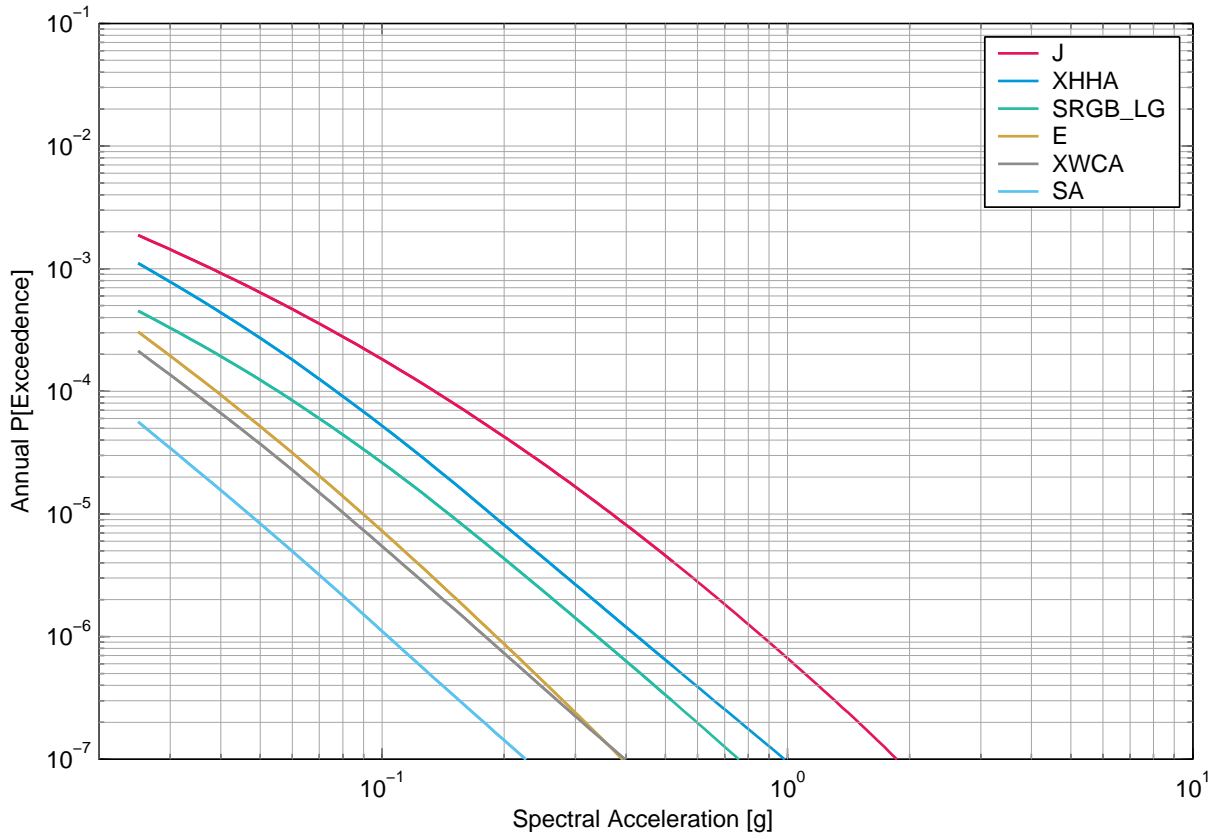

Fig. 5-6.7: Mühleberg, horizontal component, rock, surface, 10 largest source contributions to mean hazard, EG1d, 1 Hz.

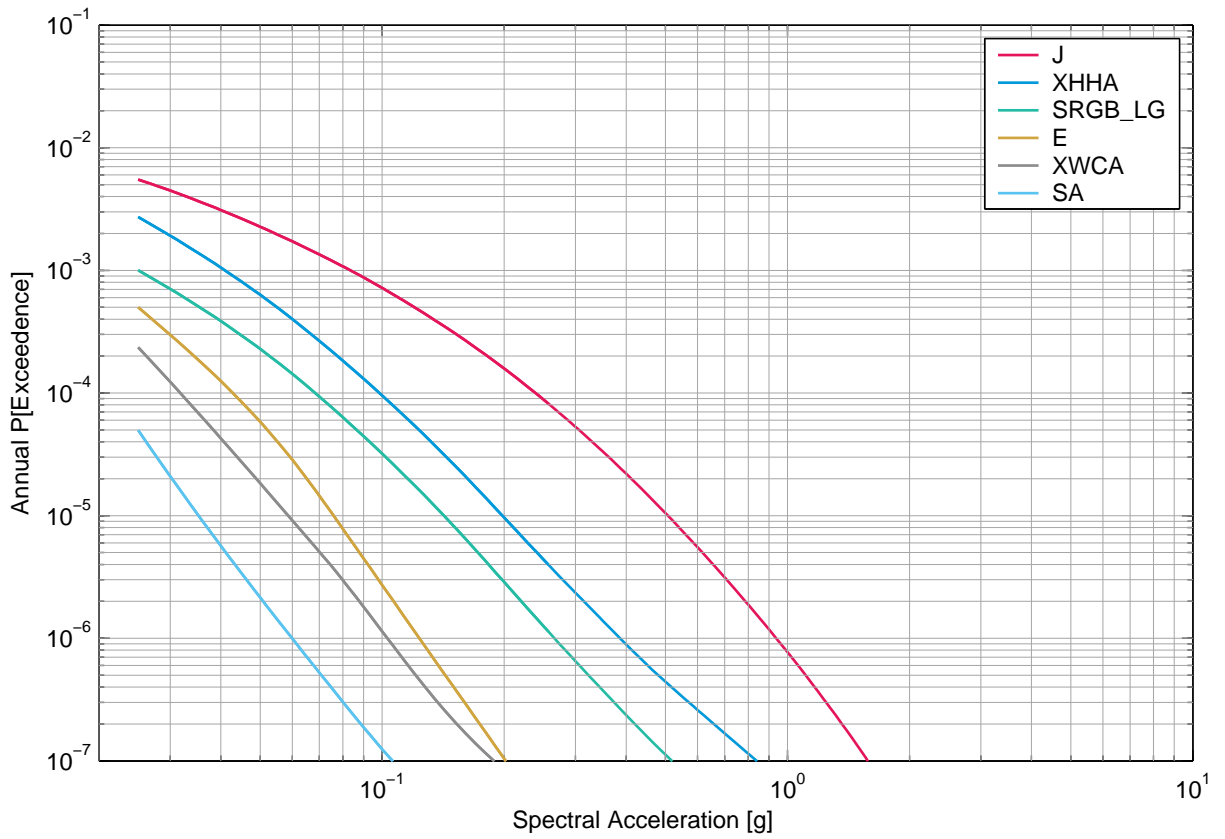

Fig. 5-6.8: Mühleberg, horizontal component, rock, surface, 10 largest source contributions to mean hazard, EG1d, PGA.

## 5.7 Mühleberg, Sensitivity to Upper Limit GM Estimates, Horizontal Component, Surface

### List of figures

Fig. 5-7.1	Mühleberg, horizontal component, rock, surface, mean hazard with and without upper limit GM / upper tail truncation, 1 Hz.	326
Fig. 5-7.2	Mühleberg, horizontal component, rock, surface, mean hazard with and without upper limit GM / upper tail truncation, 5 Hz.	326
Fig. 5-7.3	Mühleberg, horizontal component, rock, surface, mean hazard with and without upper limit GM / upper tail truncation, PGA.	327
Fig. 5-7.4	Mühleberg, horizontal component, soil, surface, mean hazard with and without maximum ground motion truncation, 1 Hz.	327
Fig. 5-7.5	Mühleberg, horizontal component, soil, surface, mean hazard with and without maximum ground motion truncation, 5 Hz.	328
Fig. 5-7.6	Mühleberg, horizontal component, soil, surface, mean hazard with and without maximum ground motion truncation, PGA.	328

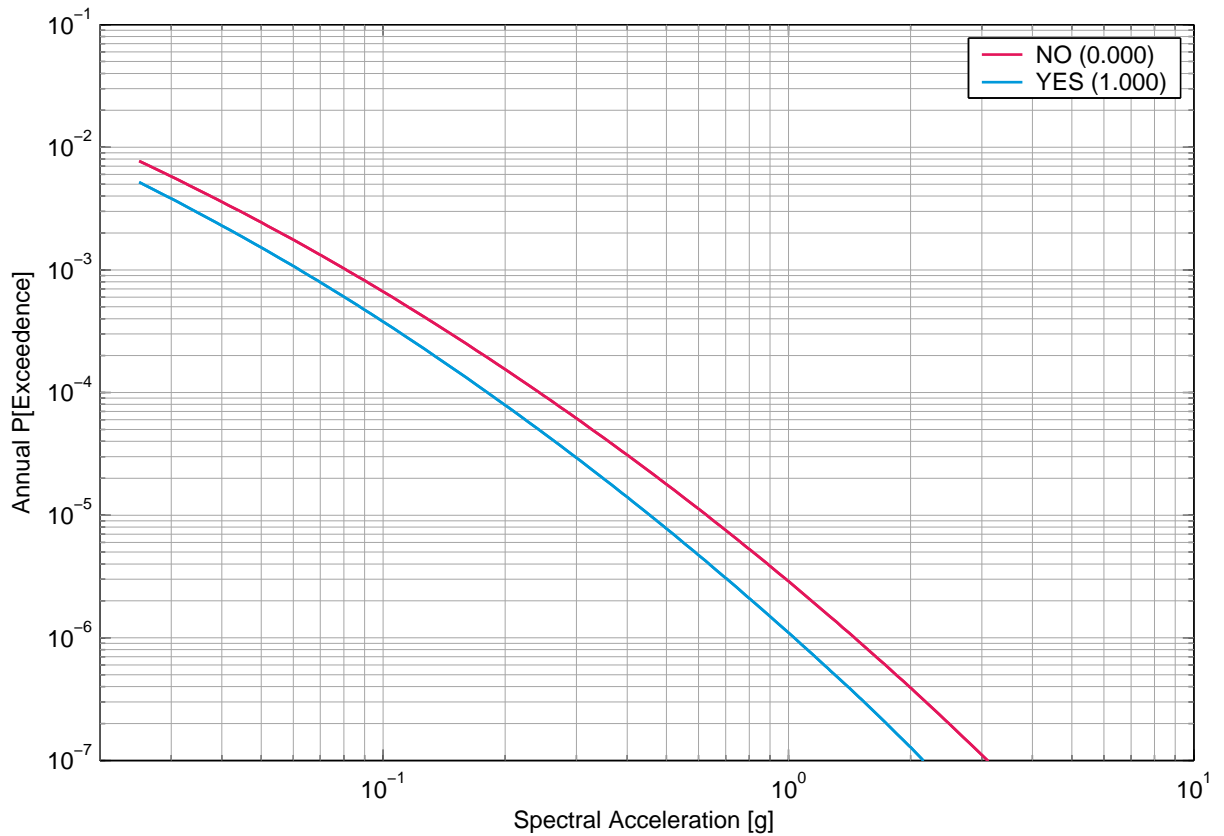

Fig. 5-7.1: Mühleberg, horizontal component, rock, surface, mean hazard with and without upper limit GM / upper tail truncation, 1 Hz.

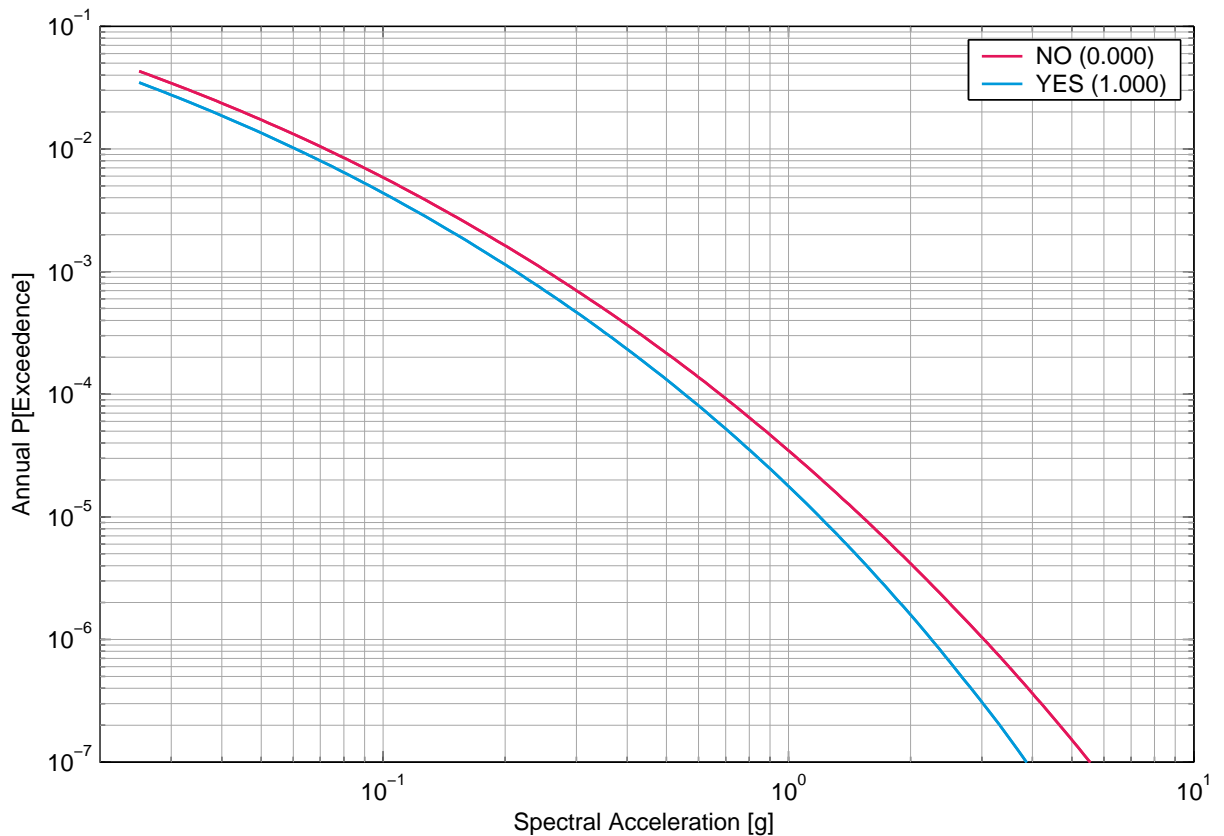

Fig. 5-7.2: Mühleberg, horizontal component, rock, surface, mean hazard with and without upper limit GM / upper tail truncation, 5 Hz.

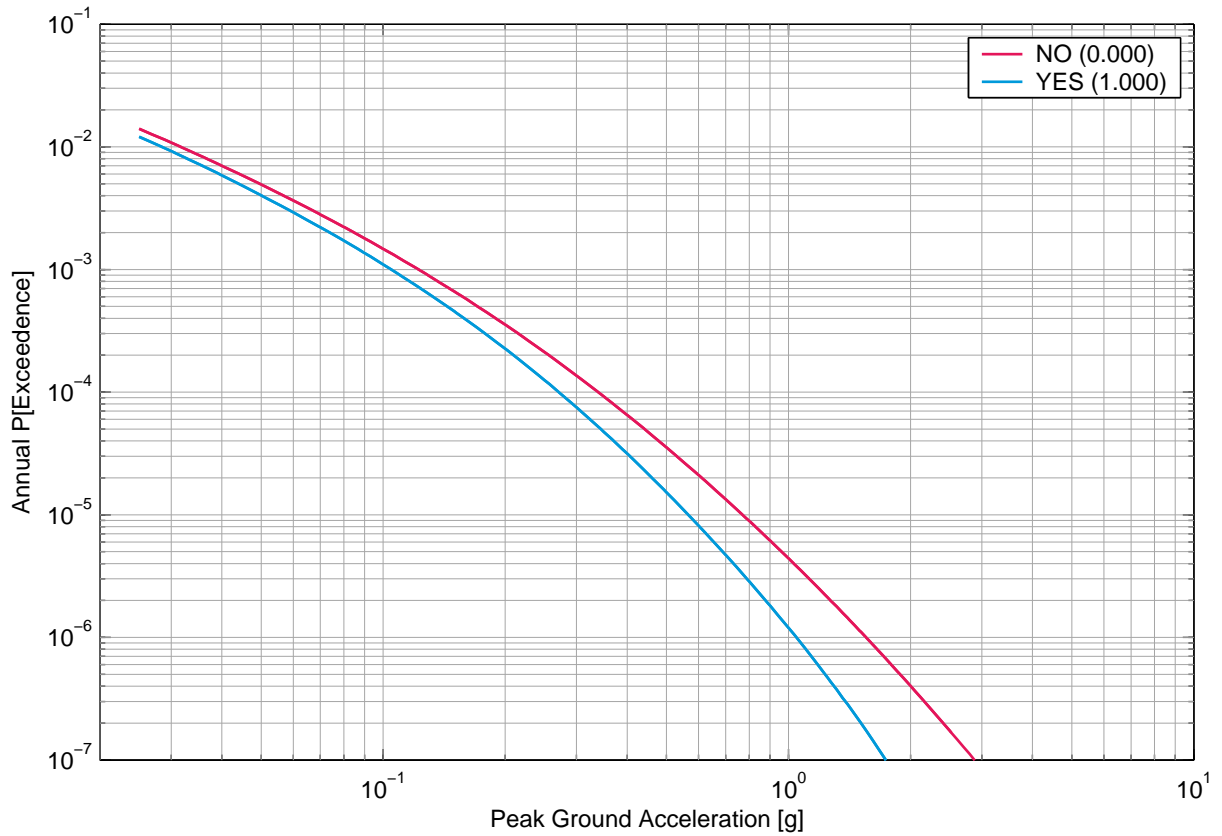

Fig. 5-7.3: Mühleberg, horizontal component, rock, surface, mean hazard with and without upper limit GM / upper tail truncation, PGA.

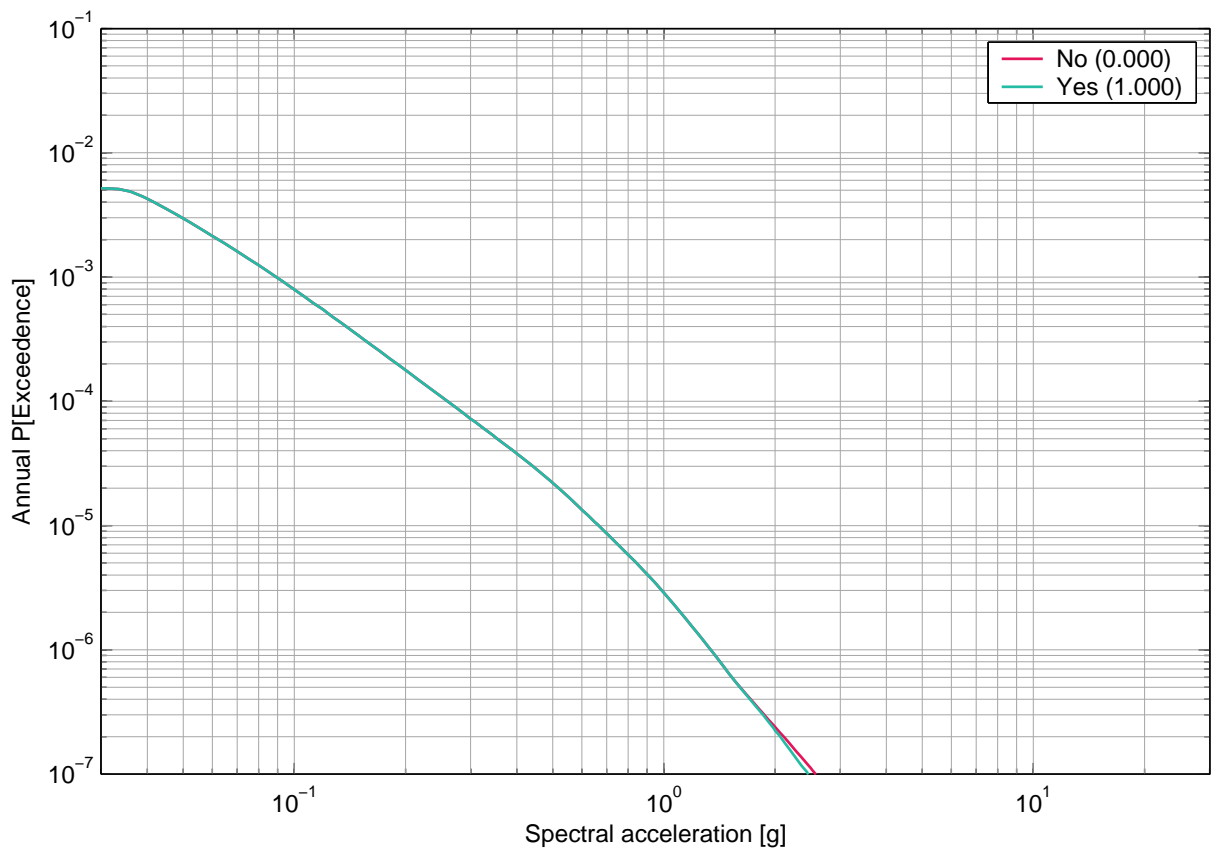

Fig. 5-7.4: Mühleberg, horizontal component, soil, surface, mean hazard with and without maximum ground motion truncation, 1 Hz.

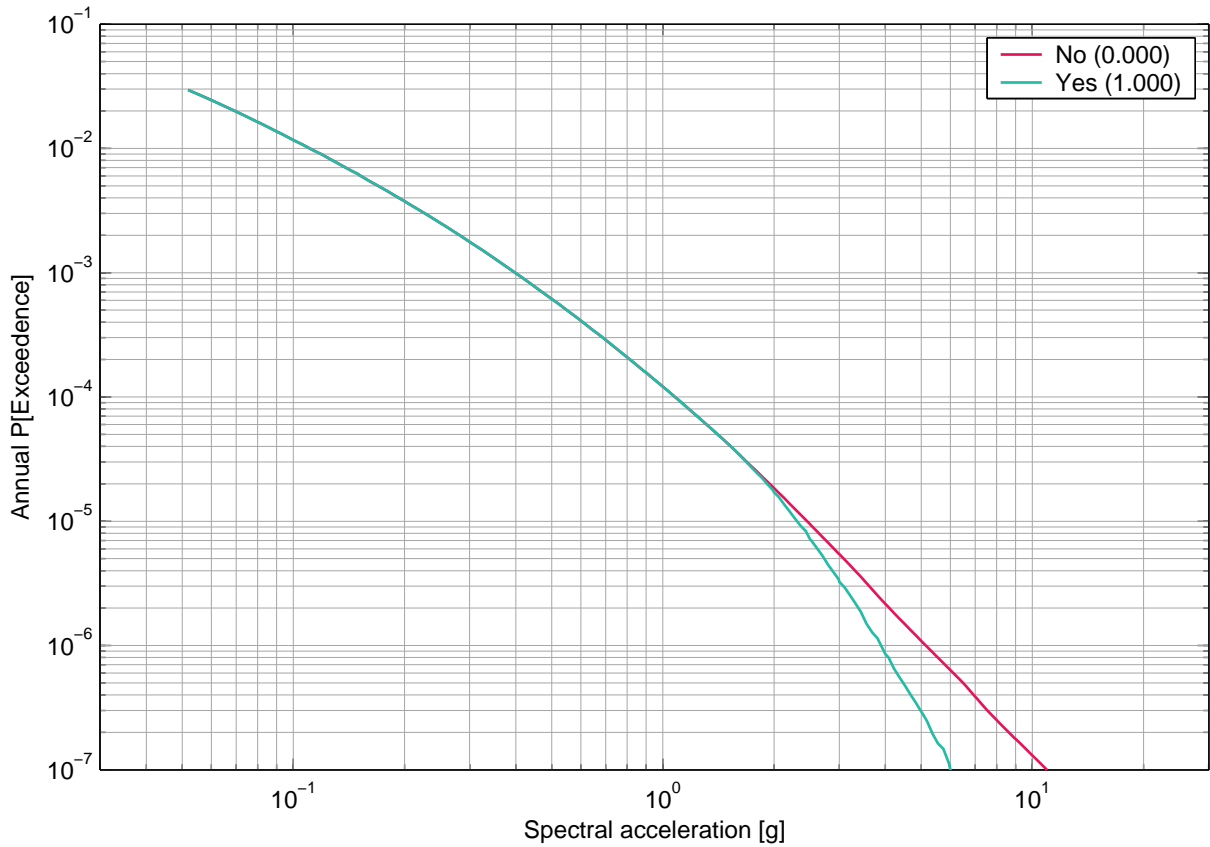

Fig. 5-7.5: Mühleberg, horizontal component, soil, surface, mean hazard with and without maximum ground motion truncation, 5 Hz.

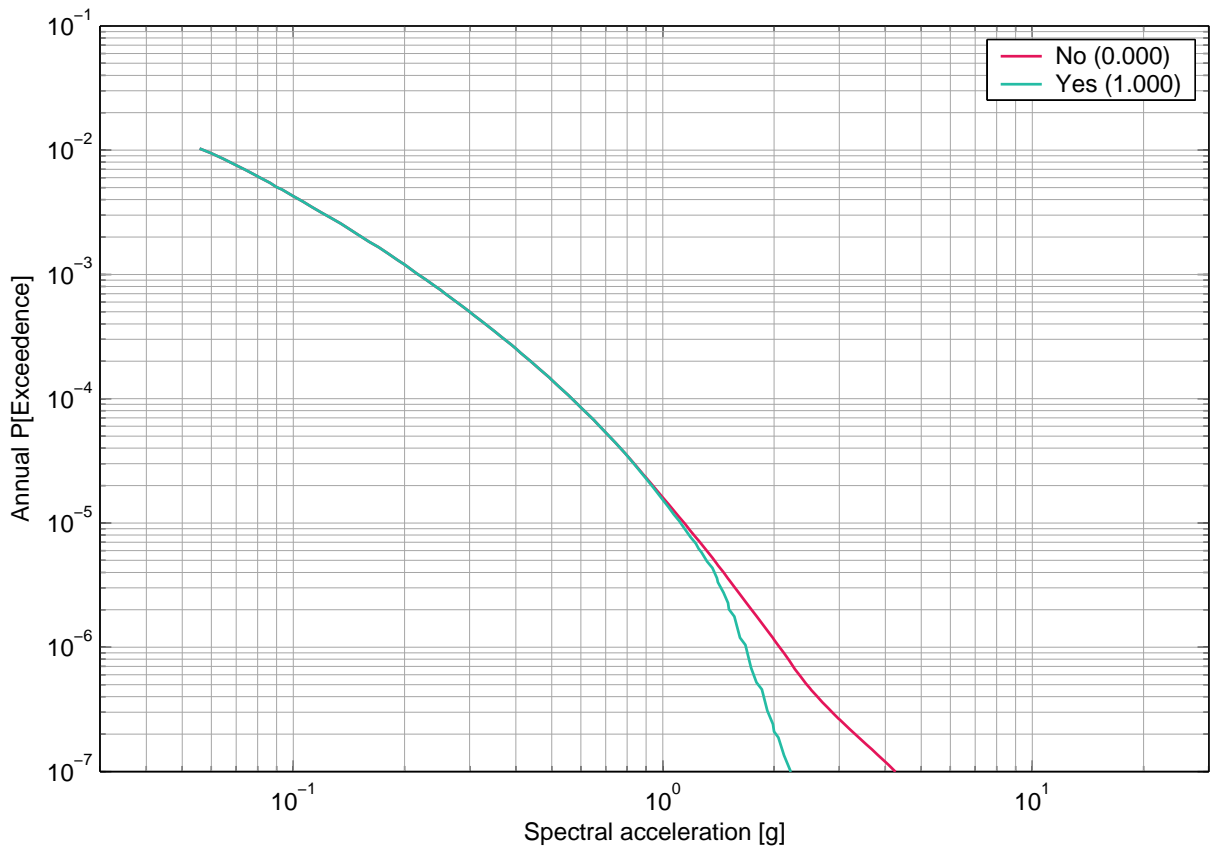

Fig. 5-7.6: Mühleberg, horizontal component, soil, surface, mean hazard with and without maximum ground motion truncation, PGA.



## 5.8 Mühleberg, Sensitivity to Expert / Expert Group, Horizontal Component, Surface

### List of figures

Fig. 5-8.1	Mühleberg, horizontal component, rock, surface, mean hazard of the four SP1 expert groups, 1 Hz.	330
Fig. 5-8.2	Mühleberg, horizontal component, rock, surface, mean hazard of the four SP1 expert groups, PGA.	330
Fig. 5-8.3	Mühleberg, horizontal component, rock, surface, mean hazard of the five SP2 experts, 1 Hz.	331
Fig. 5-8.4	Mühleberg, horizontal component, rock, surface, mean hazard of the five SP2 experts, PGA.	331
Fig. 5-8.5	Mühleberg, horizontal component, soil, surface, mean hazard of the four SP3 experts, 1 Hz.	332
Fig. 5-8.6	Mühleberg, horizontal component, soil, surface, mean hazard of the four SP3 experts, PGA.	332
Fig. 5-8.7	Mühleberg, horizontal component, rock, surface, uniform hazard spectra (mean) of the four SP1 teams for an annual prob. of exceedence of 1E-05 and 5% damping.	333
Fig. 5-8.8	Mühleberg, horizontal component, rock, surface, uniform hazard spectra (mean) of the four SP1 teams for an annual prob. of exceedence of 1E-03 and 5% damping.	333
Fig. 5-8.9	Mühleberg, horizontal component, rock, surface, uniform hazard spectra (mean) of the five SP2 experts for an annual prob. of exceedence of 1E-05 and 5% damping.	334
Fig. 5-8.10	Mühleberg, horizontal component, rock, surface, uniform hazard spectra (mean) of the five SP2 experts for an annual prob. of exceedence of 1E-03 and 5% damping.	334
Fig. 5-8.11	Mühleberg, horizontal component, soil, surface, uniform hazard spectra (mean) of the SP3 experts for an annual prob. of exceedence of 1E-05 and 5% damping.	335
Fig. 5-8.12	Mühleberg, horizontal component, soil, surface, uniform hazard spectra (mean) of the SP3 experts for an annual prob. of exceedence of 1E-03 and 5% damping.	335

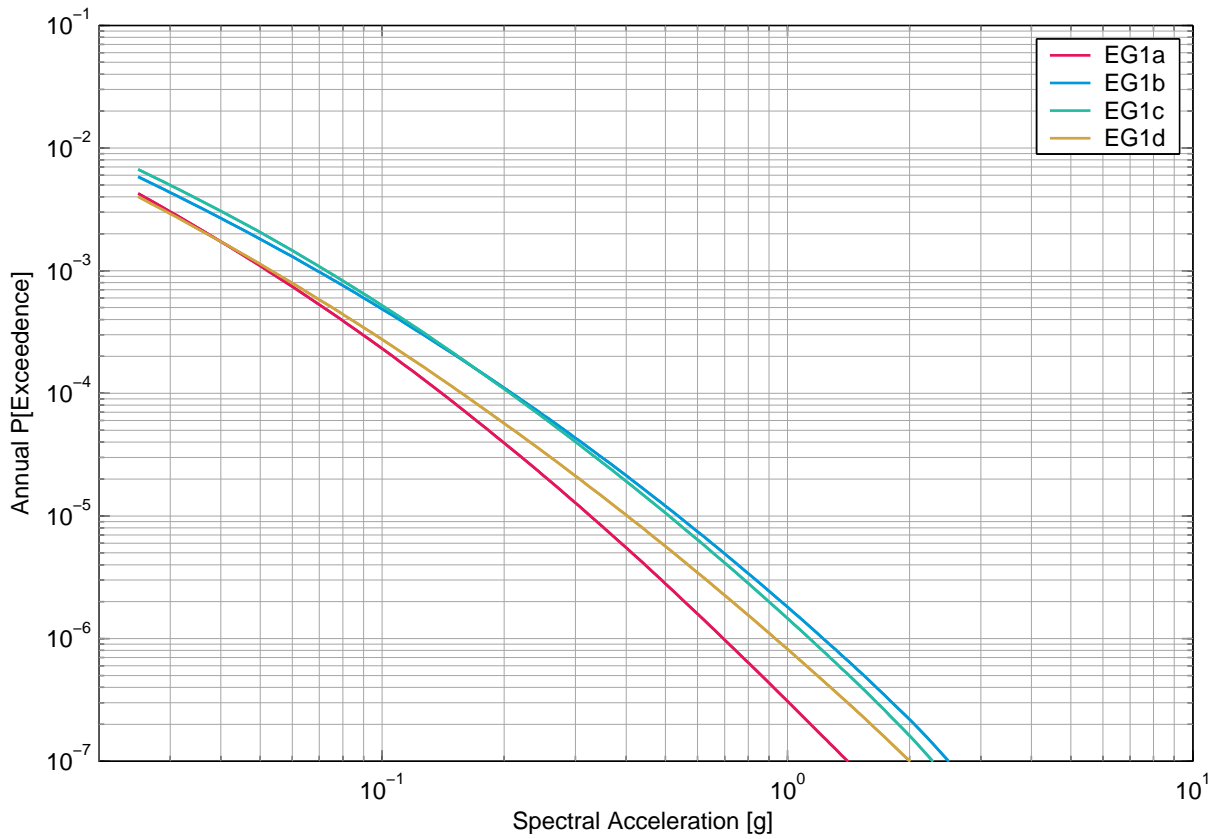

Fig. 5-8.1: Mühleberg, horizontal component, rock, surface, mean hazard of the four SP1 expert groups, 1 Hz.

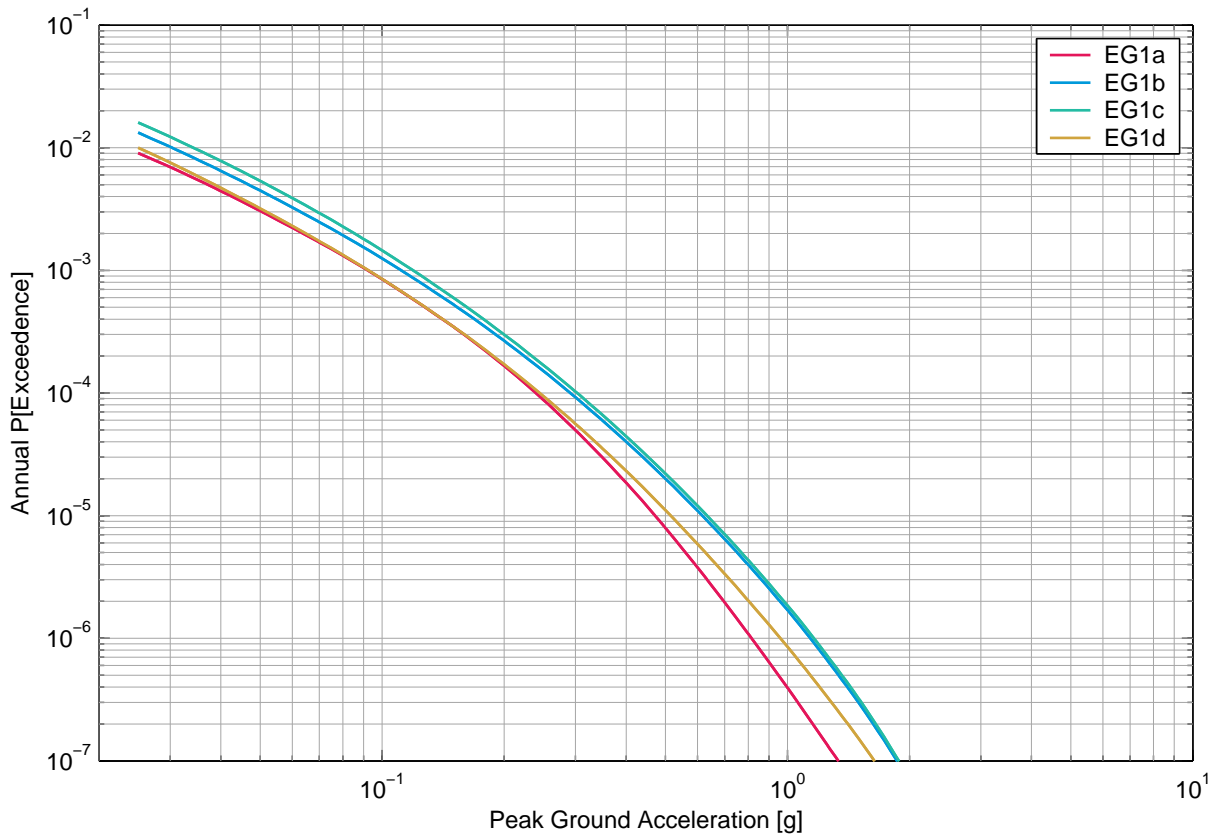

Fig. 5-8.2: Mühleberg, horizontal component, rock, surface, mean hazard of the four SP1 expert groups, PGA.

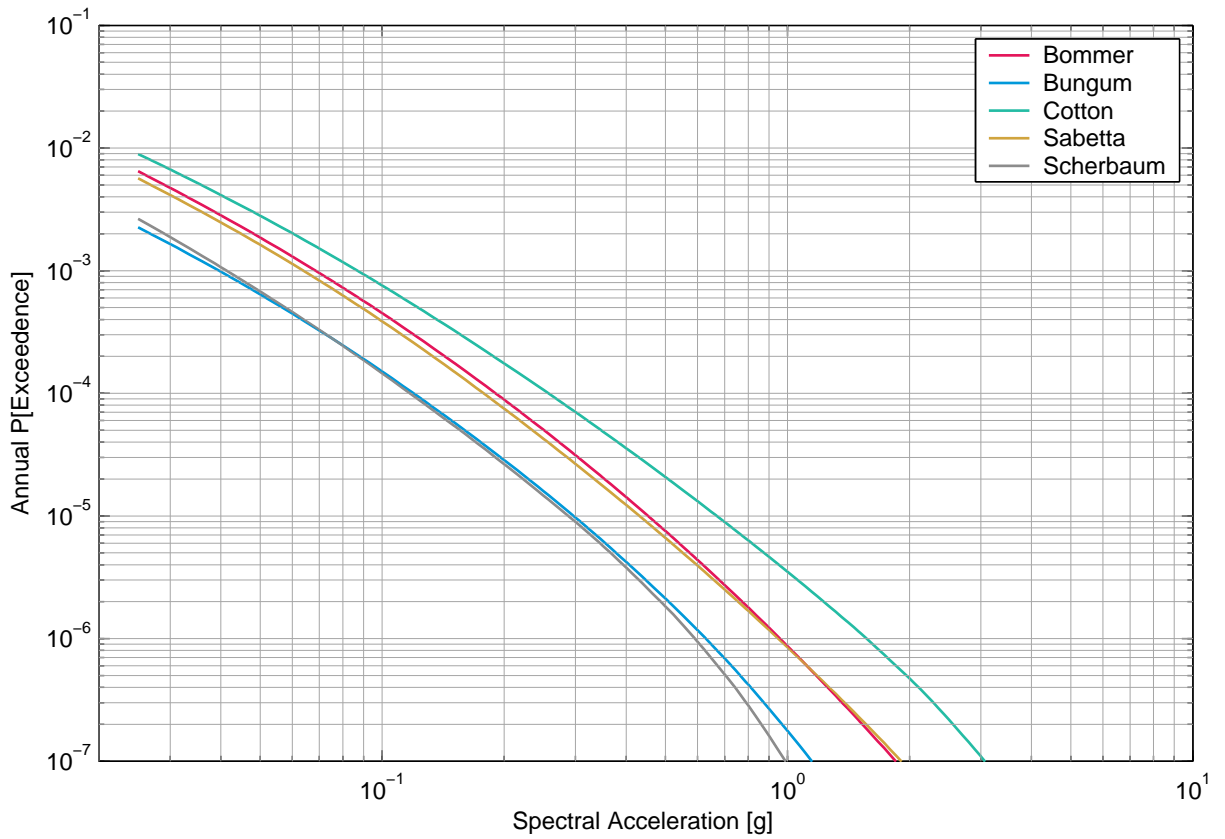

Fig. 5-8.3: Mühleberg, horizontal component, rock, surface, mean hazard of the five SP2 experts, 1 Hz.

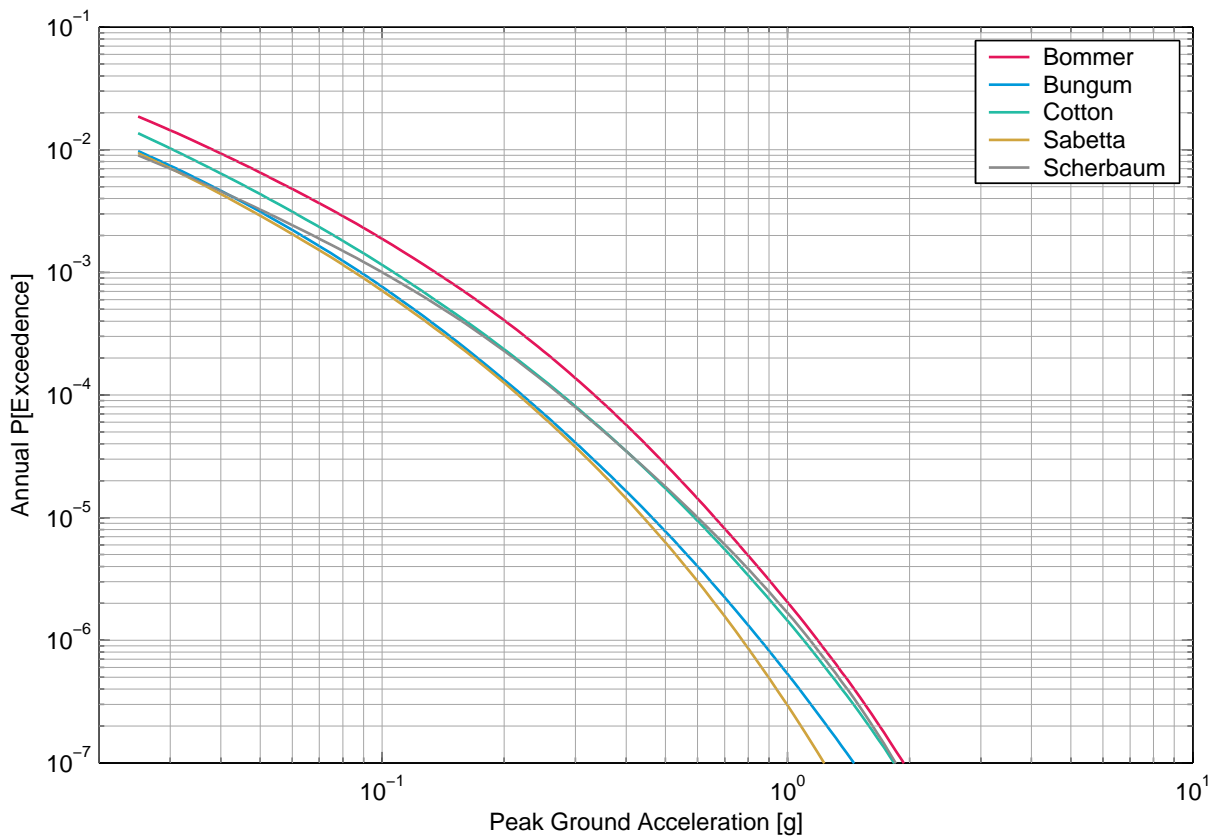

Fig. 5-8.4: Mühleberg, horizontal component, rock, surface, mean hazard of the five SP2 experts, PGA.

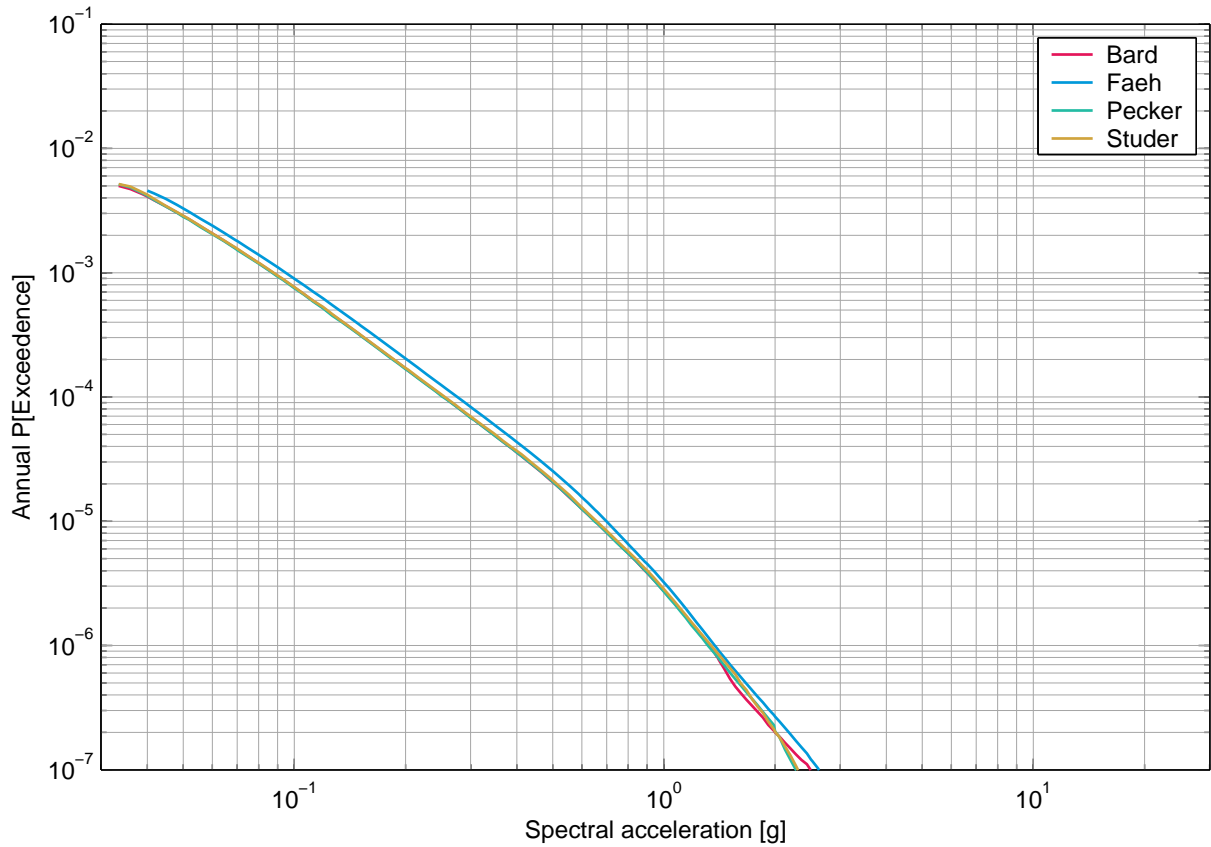

Fig. 5-8.5: Mühleberg, horizontal component, soil, surface, mean hazard of the four SP3 experts, 1 Hz.

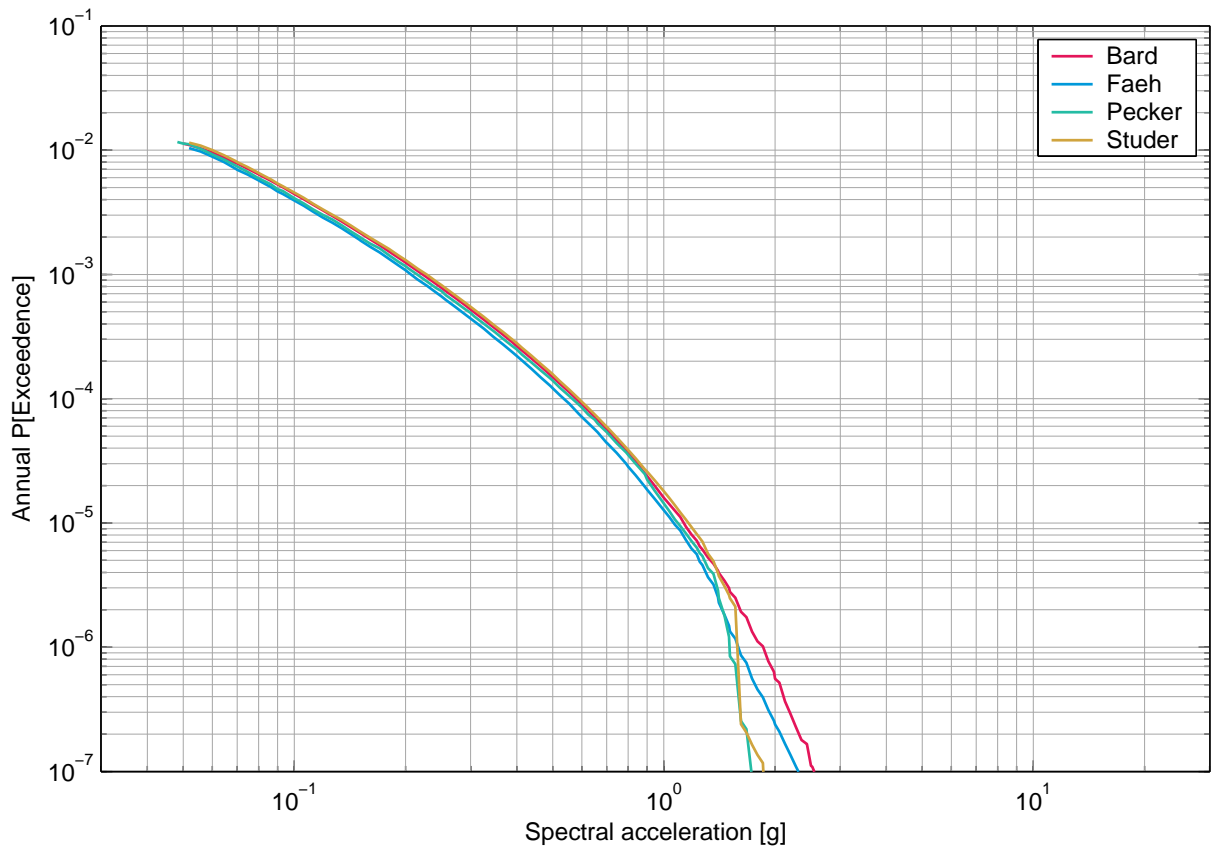

Fig. 5-8.6: Mühleberg, horizontal component, soil, surface, mean hazard of the four SP3 experts, PGA.

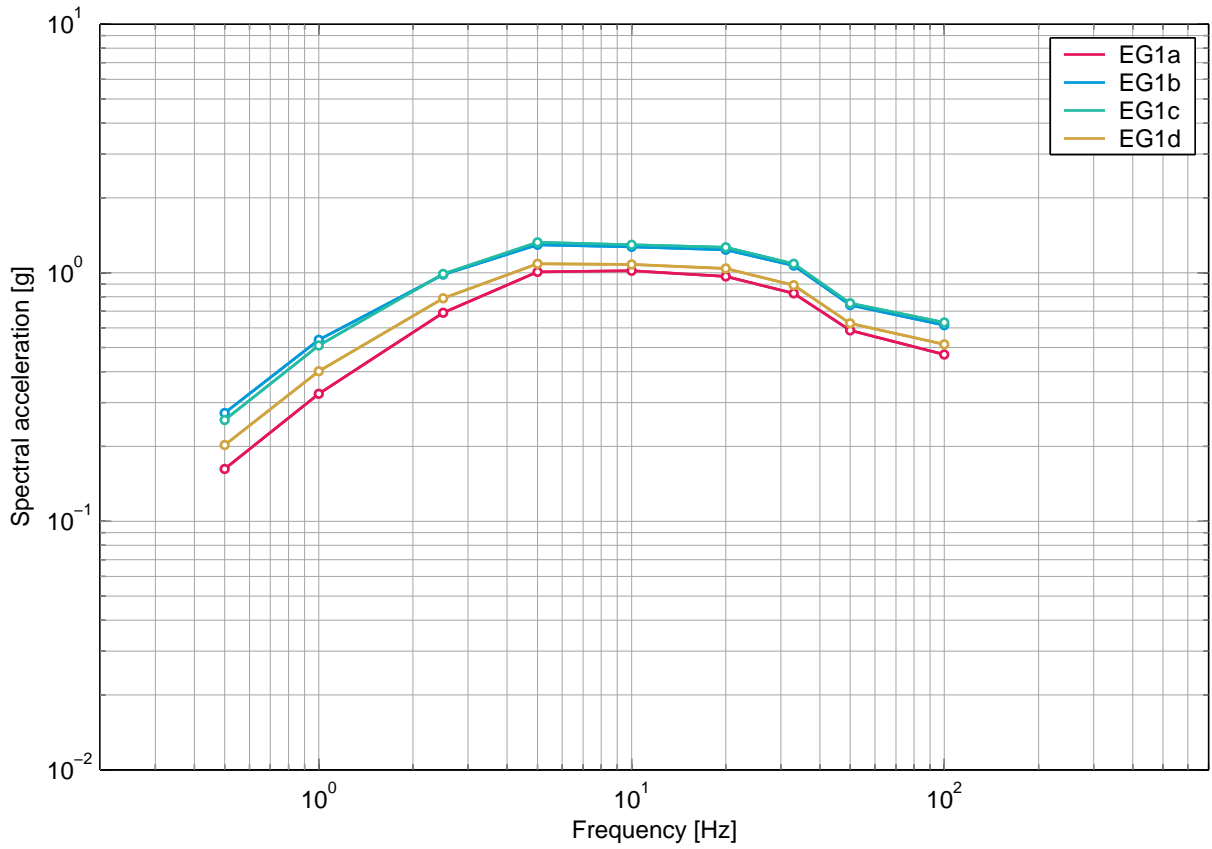

Fig. 5-8.7: Mühleberg, horizontal component, rock, surface, uniform hazard spectra (mean) of the four SP1 teams for an annual prob. of exceedence of 1E-05 and 5% damping.

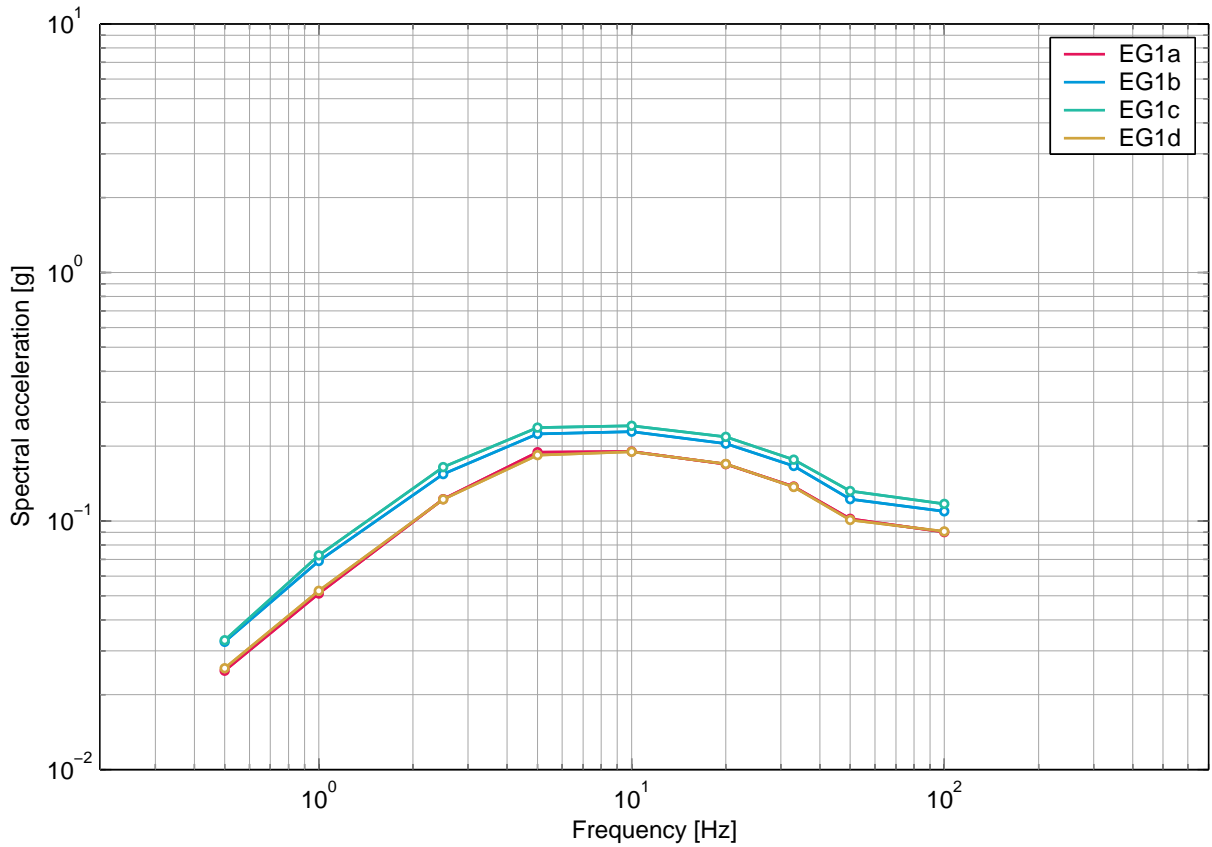

Fig. 5-8.8: Mühleberg, horizontal component, rock, surface, uniform hazard spectra (mean) of the four SP1 teams for an annual prob. of exceedence of 1E-03 and 5% damping.

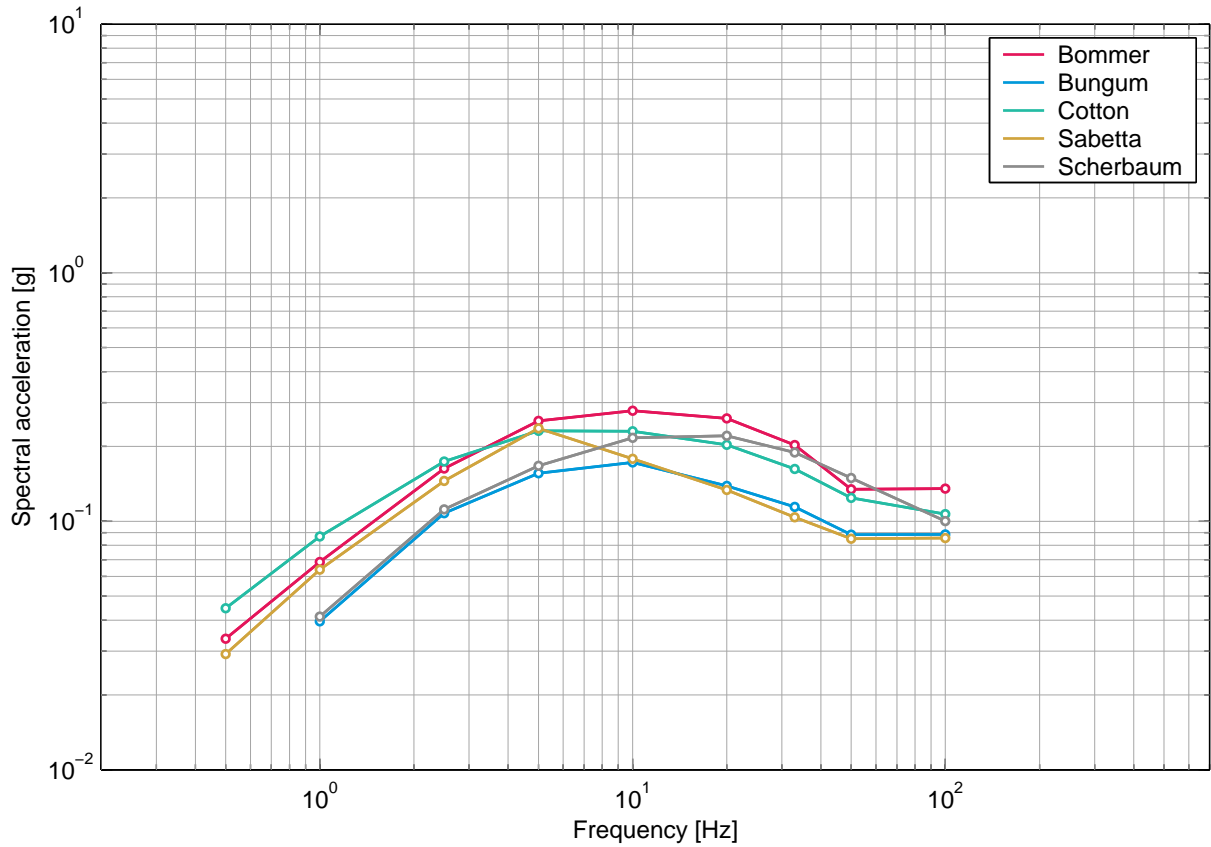

Fig. 5-8.9: Mühleberg, horizontal component, rock, surface, uniform hazard spectra (mean) of the five SP2 experts for an annual prob. of exceedence of 1E-05 and 5% damping.

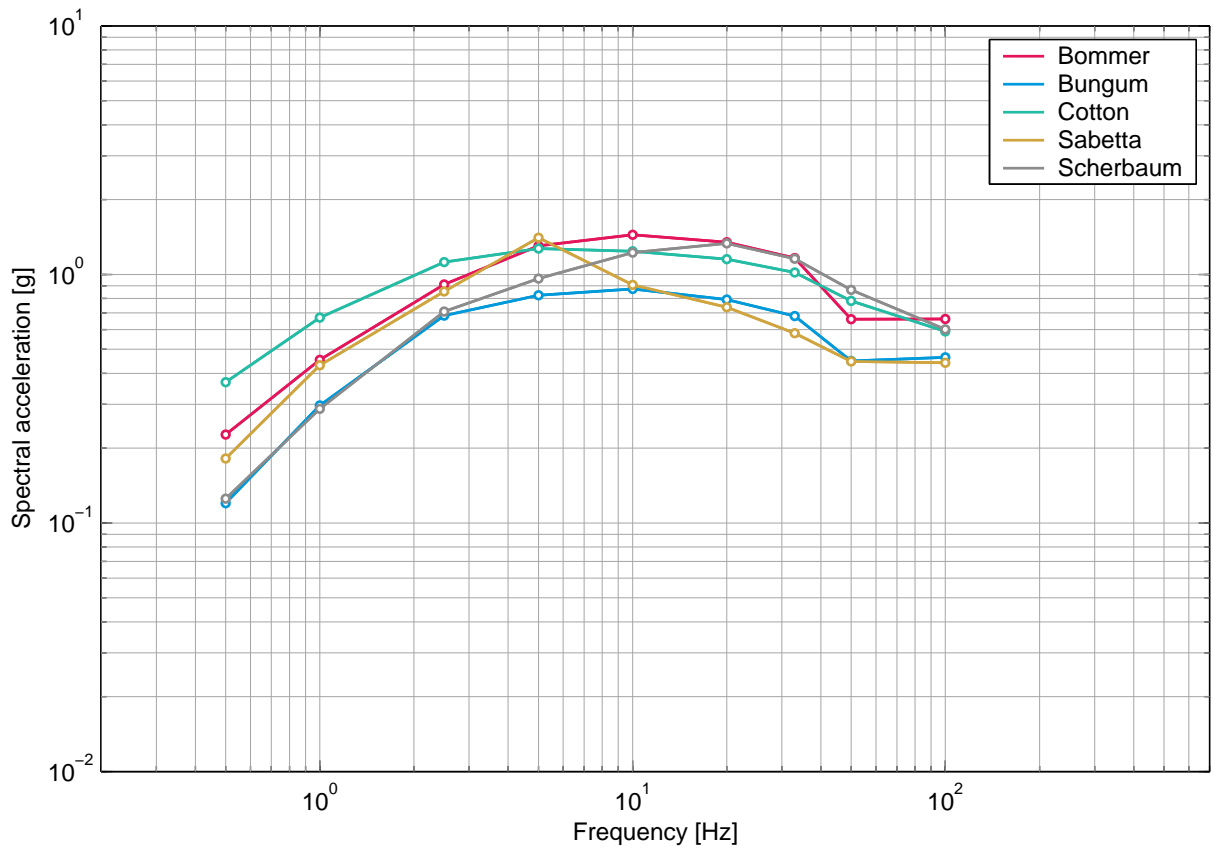

Fig. 5-8.10: Mühleberg, horizontal component, rock, surface, uniform hazard spectra (mean) of the five SP2 experts for an annual prob. of exceedence of 1E-03 and 5% damping.

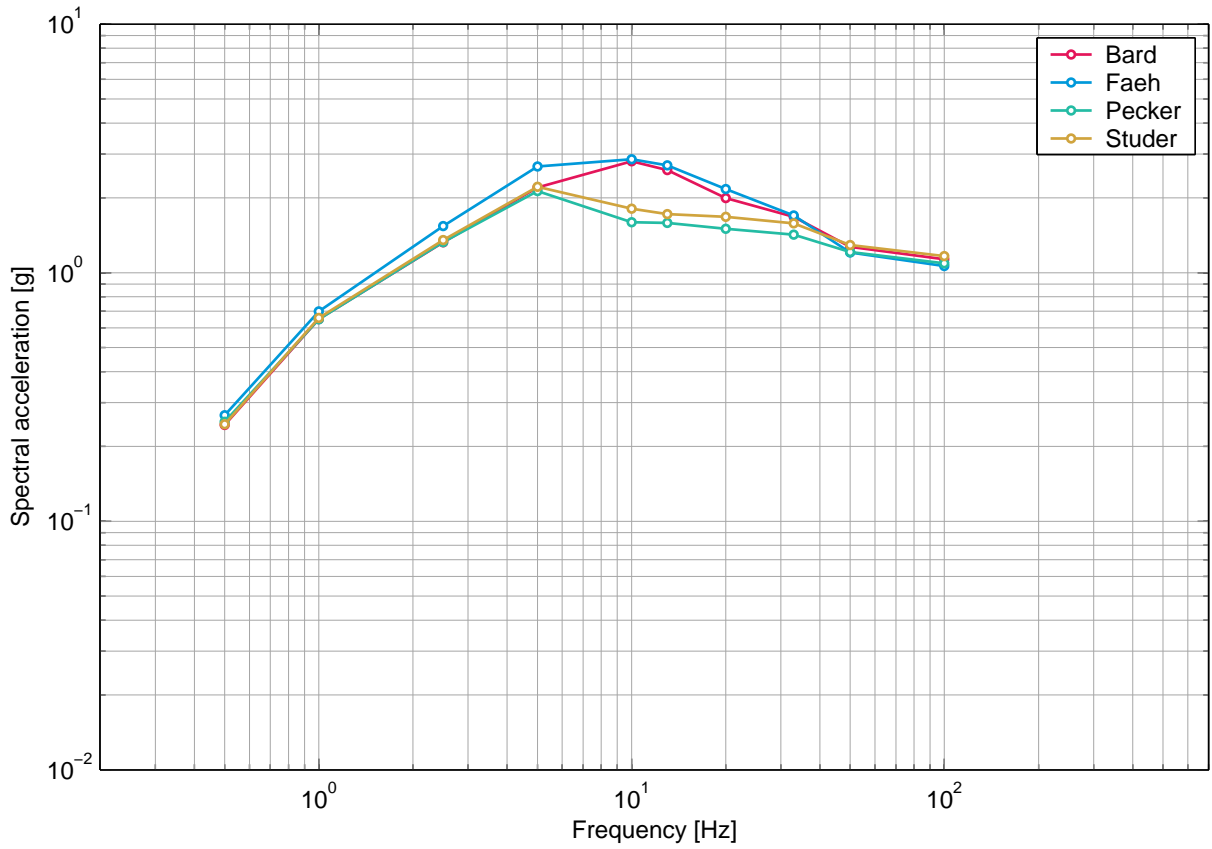

Fig. 5-8.11: Mühleberg, horizontal component, soil, surface, uniform hazard spectra (mean) for the SP3 experts for an annual prob. of exceedence of 1E-05 and 5% damping.

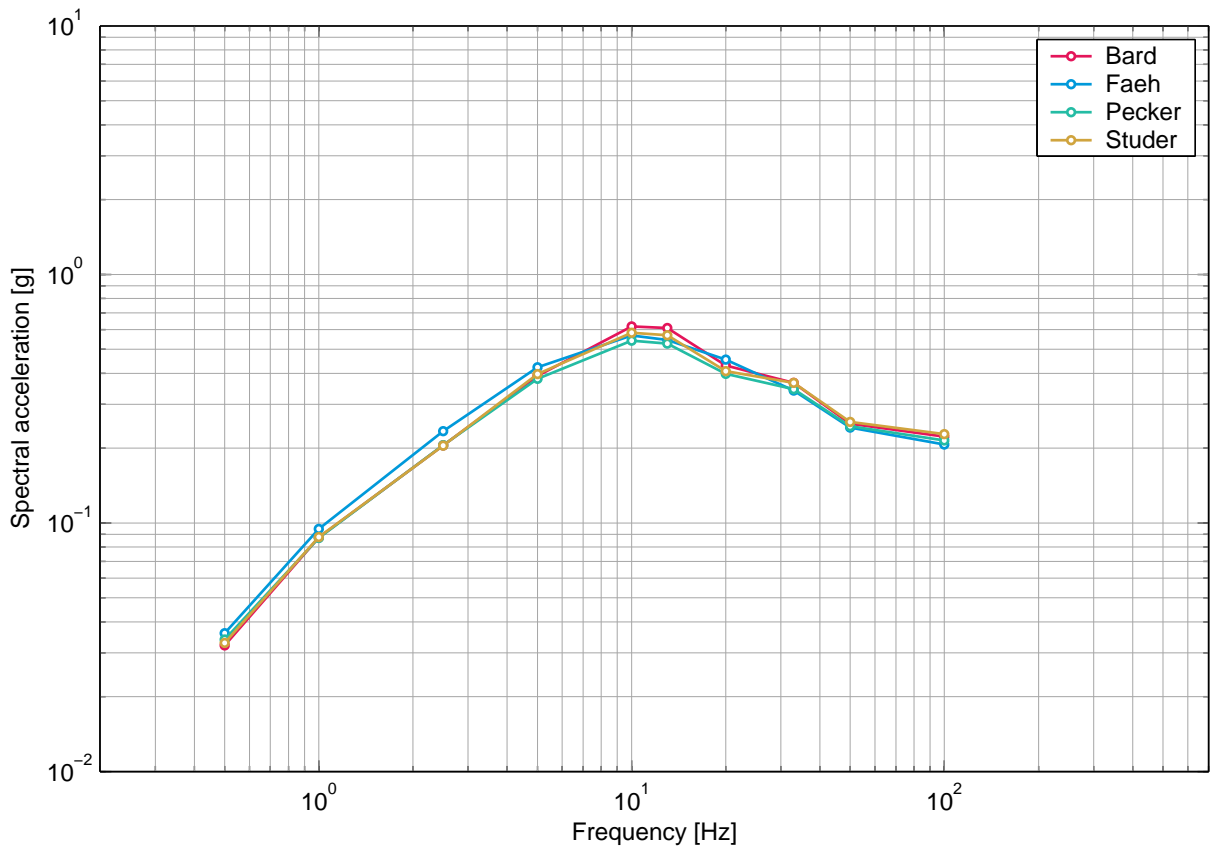

Fig. 5-8.12: Mühleberg, horizontal component, soil, surface, uniform hazard spectra (mean) for the SP3 experts for an annual prob. of exceedence of 1E-03 and 5% damping.

## 5.9 Mühleberg, Sensitivity to Depth Levels, Horizontal Component

### List of figures

Fig. 5-9.1	Mühleberg, horizontal component, soil, mean hazard of the four depth levels, 1 Hz.	337
Fig. 5-9.2	Mühleberg, horizontal component, soil, mean hazard of the four depth levels, 13 Hz.	337
Fig. 5-9.3	Mühleberg, horizontal component, soil, mean hazard of the four depth levels, PGA.	338



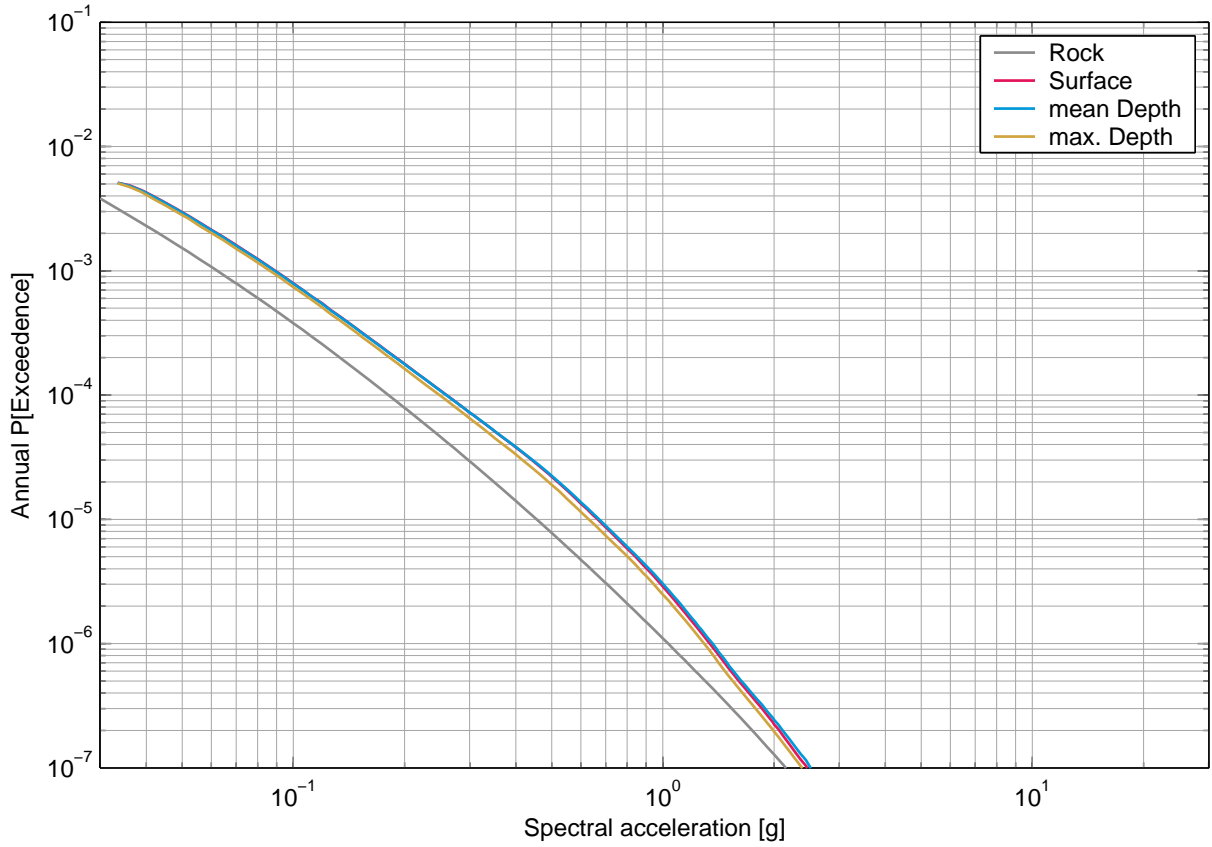

Fig. 5-9.1: Mühleberg, horizontal component, soil, mean hazard of the four depth levels, 1 Hz.

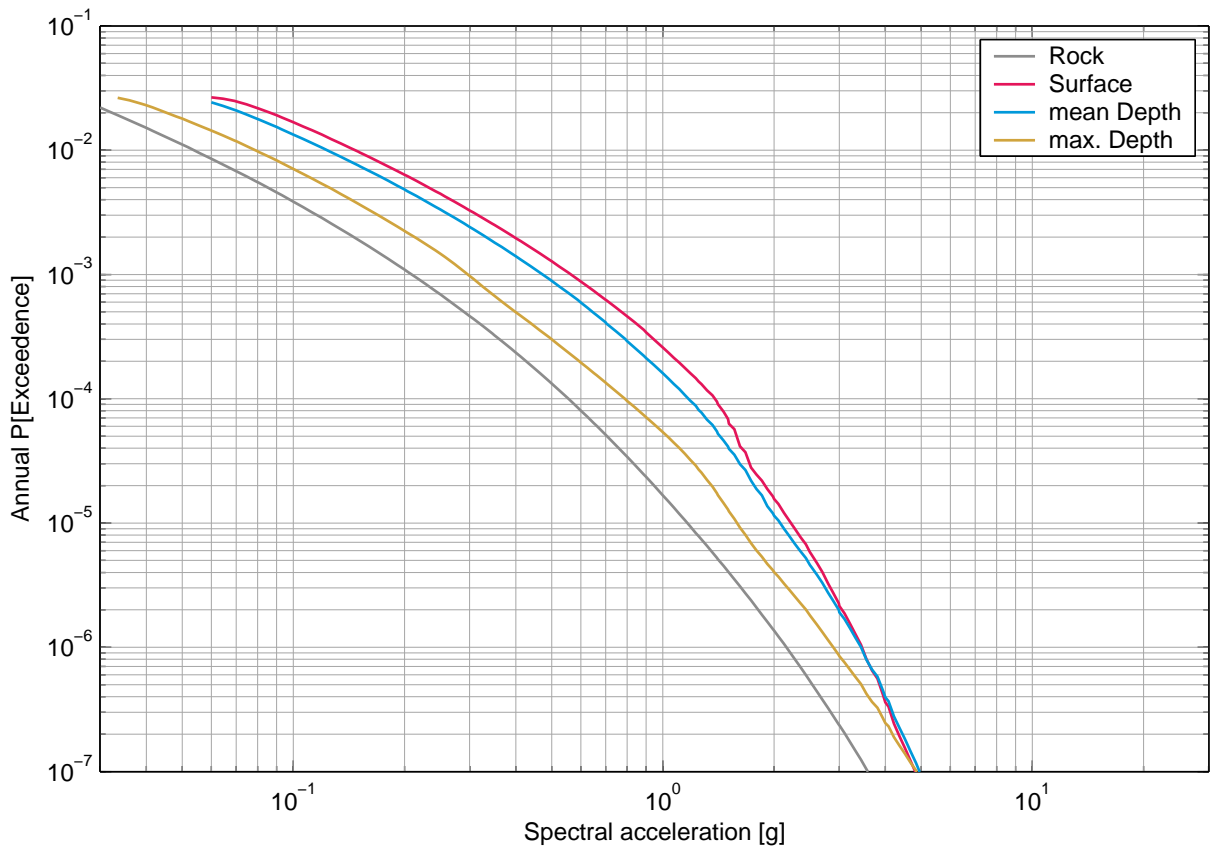

Fig. 5-9.2: Mühleberg, horizontal component, soil, mean hazard of the four depth levels, 13 Hz.

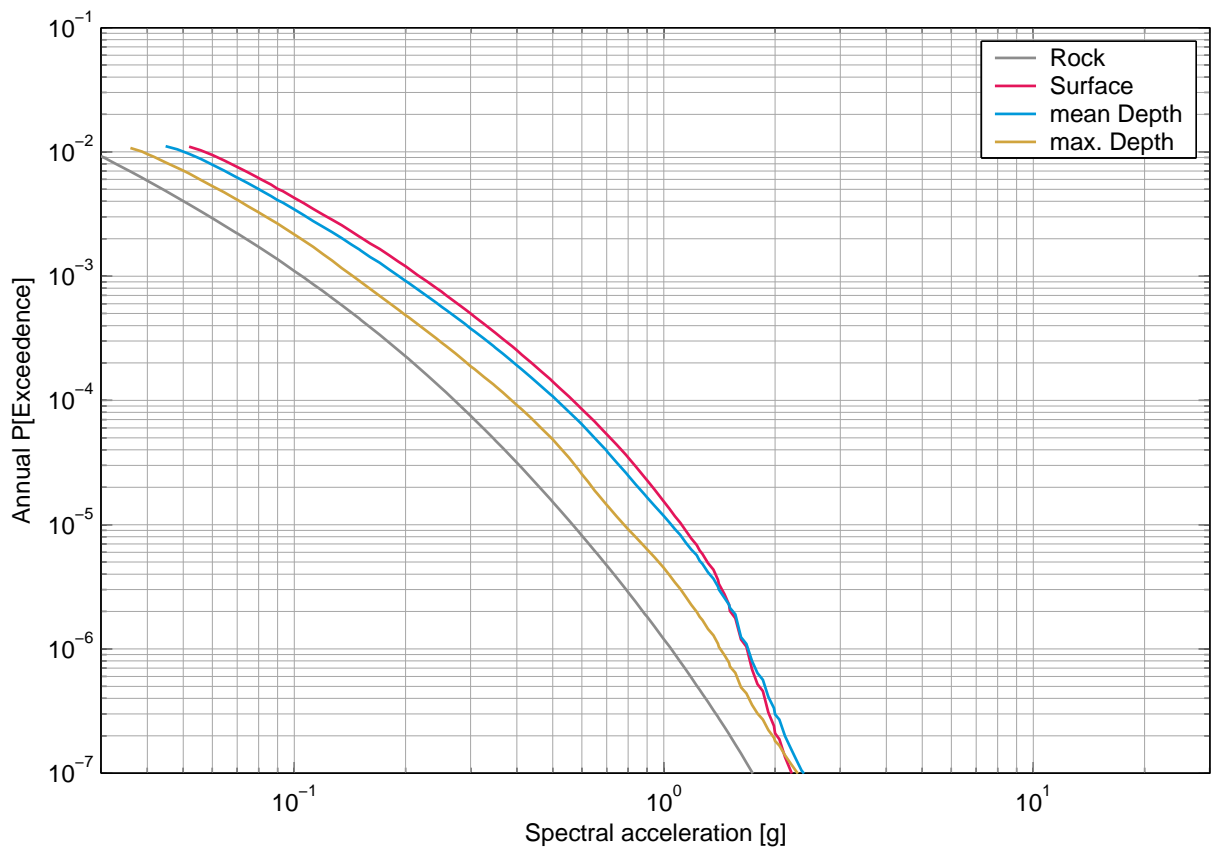

Fig. 5-9.3: Mühleberg, horizontal component, soil, mean hazard of the four depth levels, PGA.

## 5.10 Mühleberg, Rock Hazard, Vertical Component, Surface

### List of figures

Fig. 5-10.1	Mühleberg, vertical component, rock, surface, mean hazard and fractiles, 0.5 Hz.	340
Fig. 5-10.2	Mühleberg, vertical component, rock, surface, mean hazard and fractiles, 1 Hz.	340
Fig. 5-10.3	Mühleberg, vertical component, rock, surface, mean hazard and fractiles, 2.5 Hz.	341
Fig. 5-10.4	Mühleberg, vertical component, rock, surface, mean hazard and fractiles, 5 Hz.	341
Fig. 5-10.5	Mühleberg, vertical component, rock, surface, mean hazard and fractiles, 10 Hz.	342
Fig. 5-10.6	Mühleberg, vertical component, rock, surface, mean hazard and fractiles, 20 Hz.	342
Fig. 5-10.7	Mühleberg, vertical component, rock, surface, mean hazard and fractiles, 33 Hz.	343
Fig. 5-10.8	Mühleberg, vertical component, rock, surface, mean hazard and fractiles, 50 Hz.	343
Fig. 5-10.9	Mühleberg, vertical component, rock, surface, mean hazard and fractiles, PGA.	344
Fig. 5-10.10	Mühleberg, vertical component, rock, surface, uniform hazard spectra for an annual probability of exceedence of 1E-07 and 5% damping.	344
Fig. 5-10.11	Mühleberg, vertical component, rock, surface, uniform hazard spectra for an annual probability of exceedence of 1E-06 and 5% damping.	345
Fig. 5-10.12	Mühleberg, vertical component, rock, surface, uniform hazard spectra for an annual probability of exceedence of 1E-05 and 5% damping.	345
Fig. 5-10.13	Mühleberg, vertical component, rock, surface, uniform hazard spectra for an annual probability of exceedence of 1E-04 and 5% damping.	346

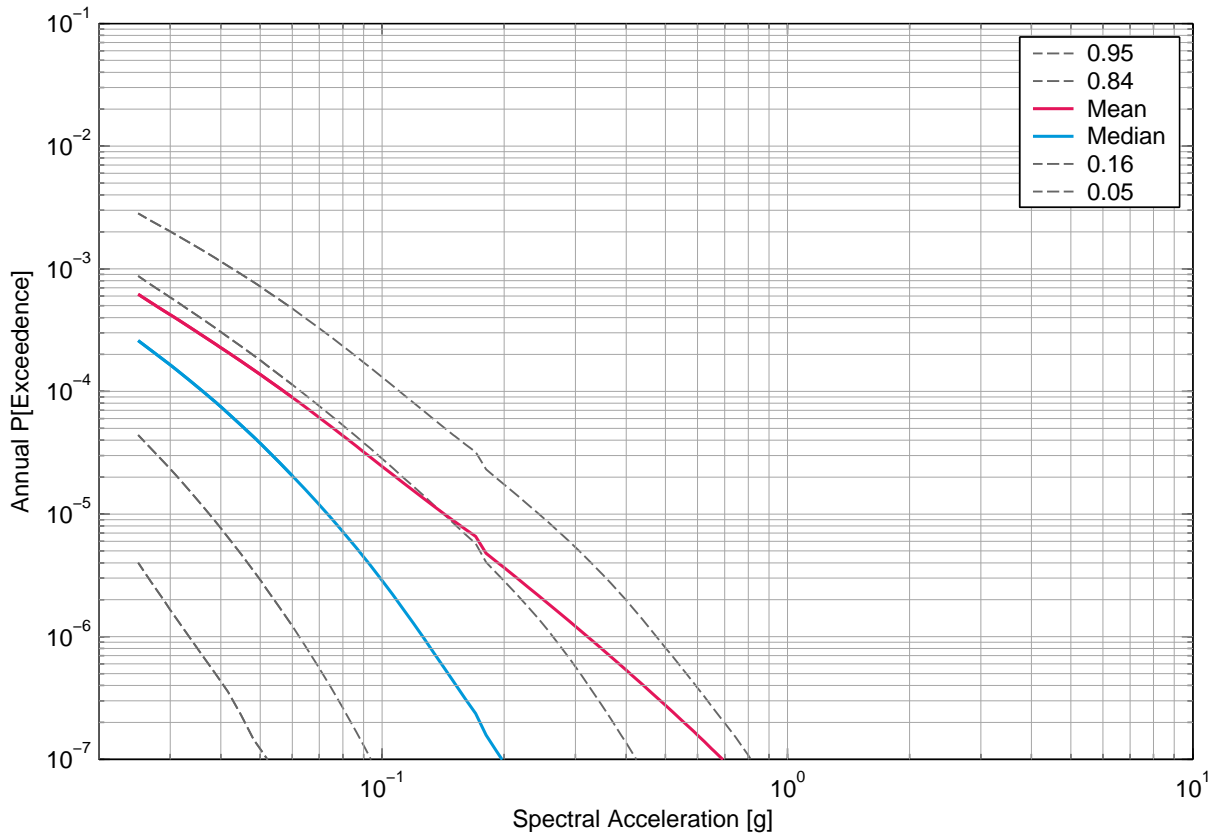

Fig. 5-10.1: Mühleberg, vertical component, rock, surface, mean hazard and fractiles, 0.5 Hz.

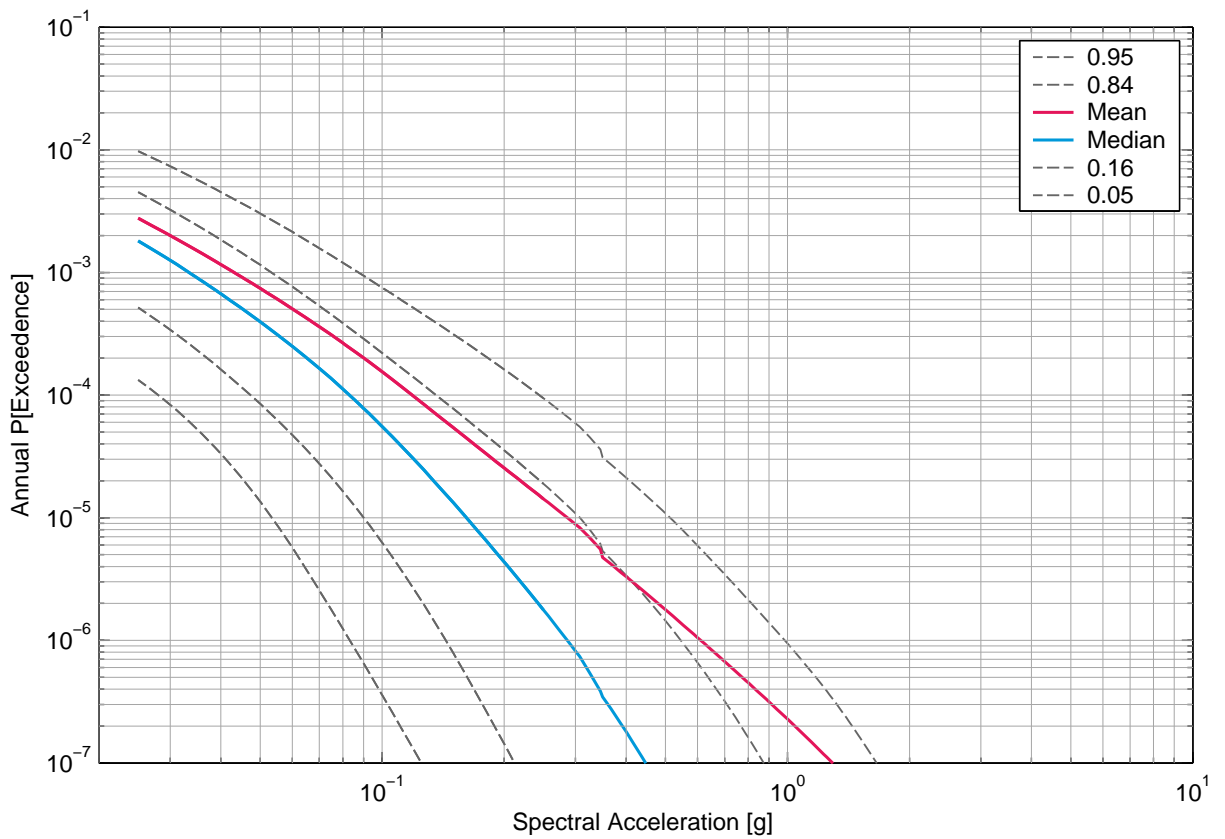

Fig. 5-10.2: Mühleberg, vertical component, rock, surface, mean hazard and fractiles, 1 Hz.

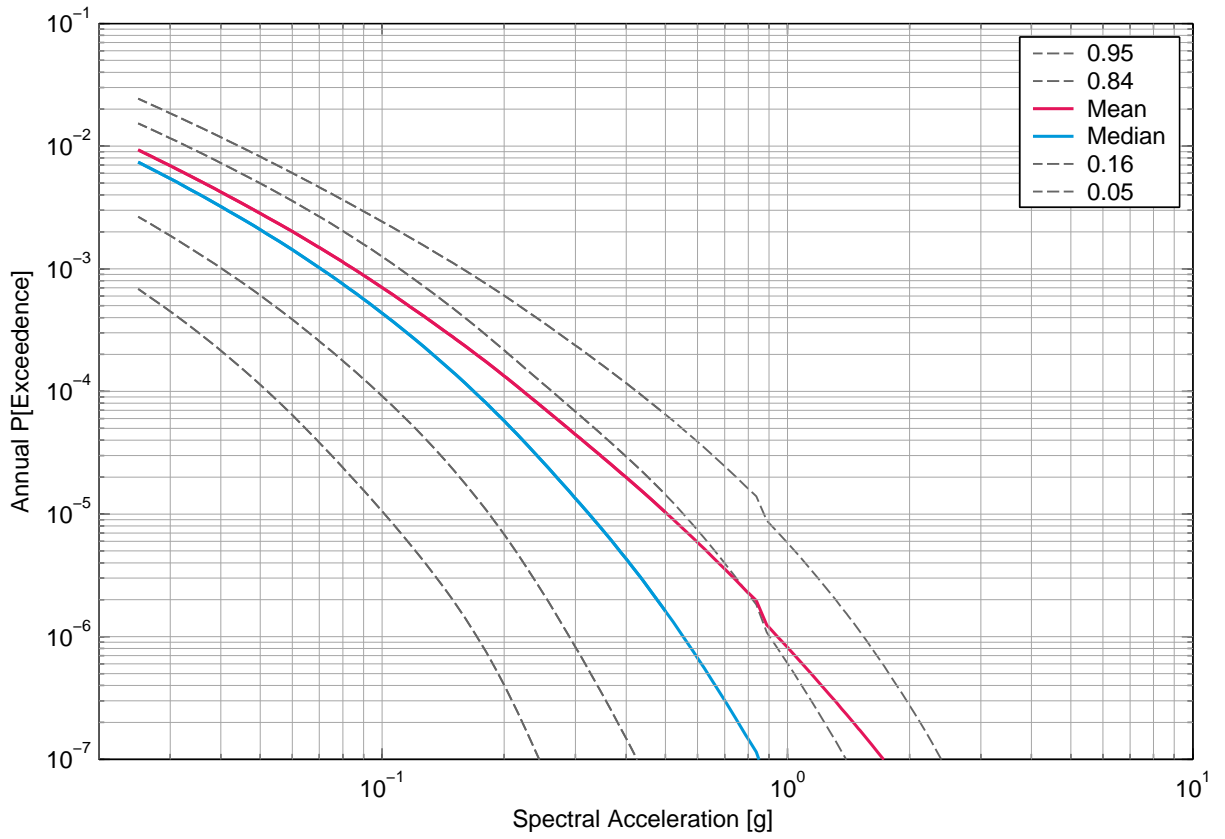

Fig. 5-10.3: Mühleberg, vertical component, rock, surface, mean hazard and fractiles, 2.5 Hz.

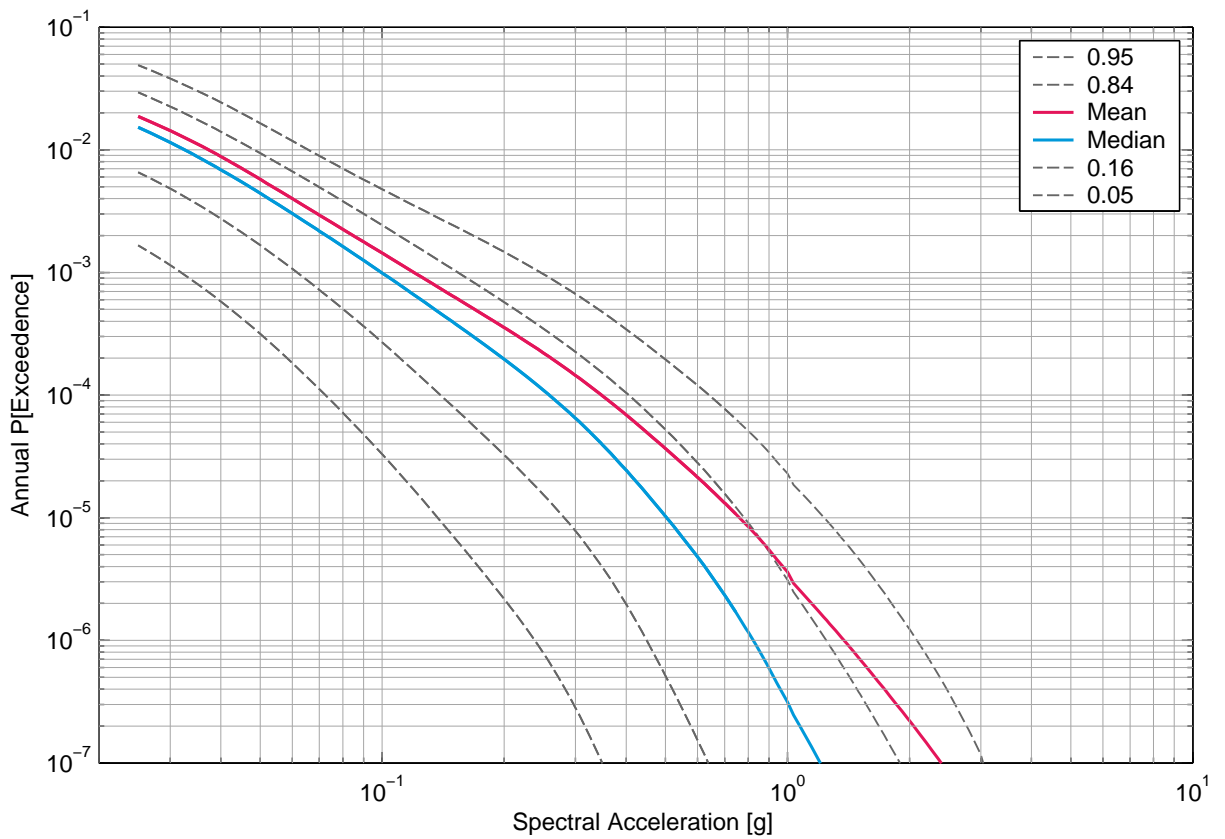

Fig. 5-10.4: Mühleberg, vertical component, rock, surface, mean hazard and fractiles, 5 Hz.

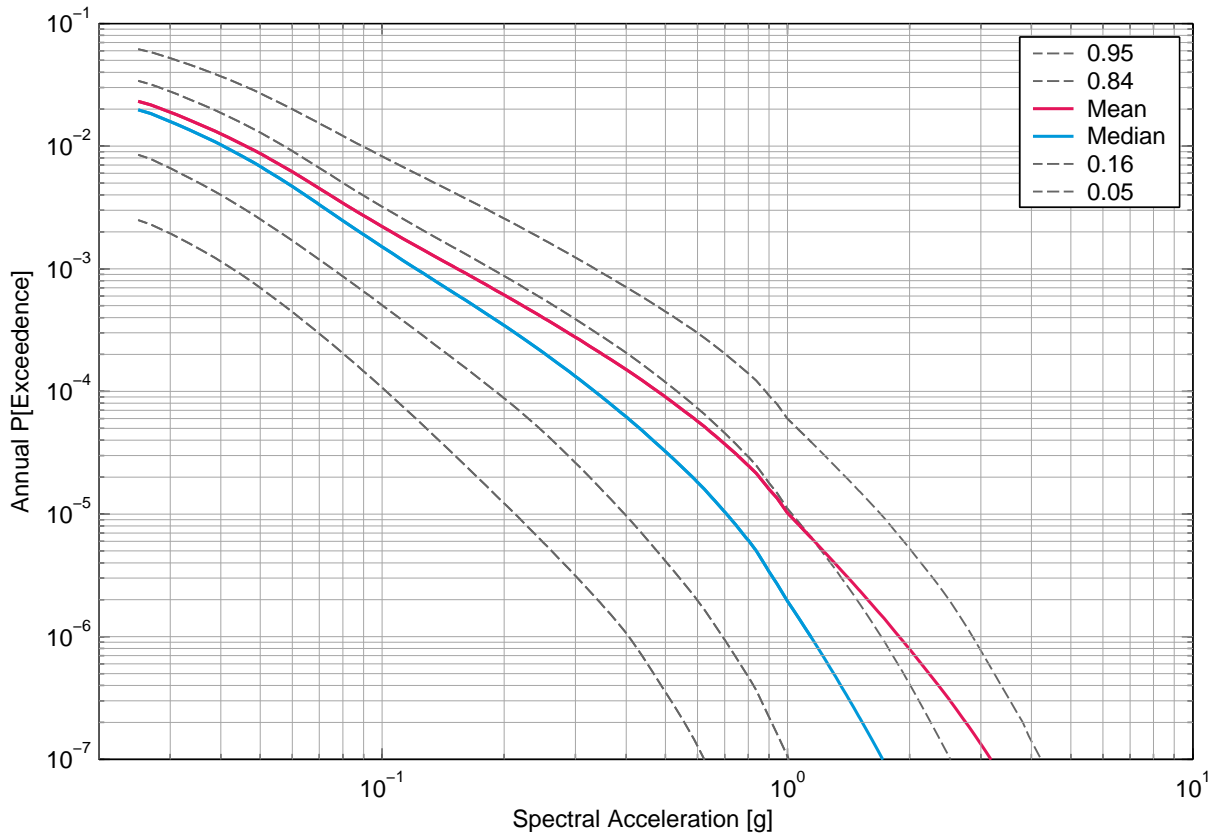

Fig. 5-10.5: Mühleberg, vertical component, rock, surface, mean hazard and fractiles, 10 Hz.

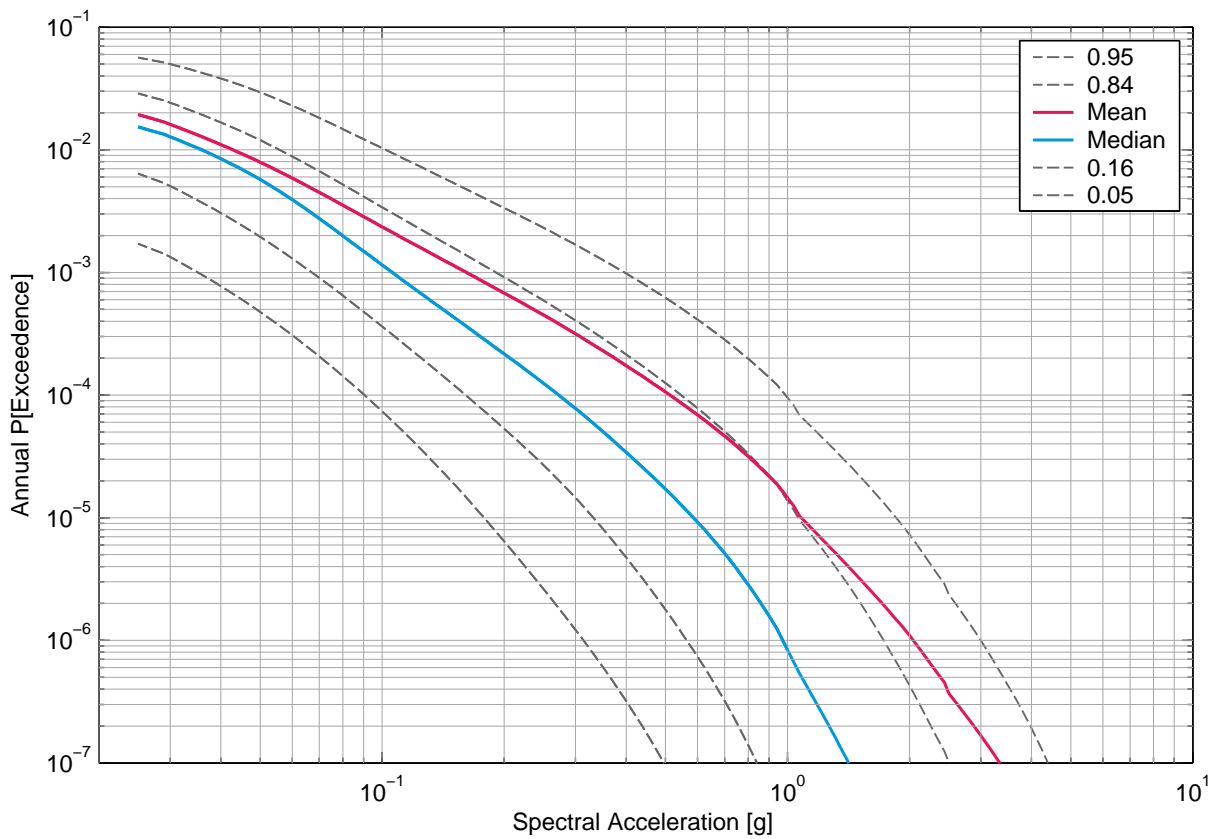

Fig. 5-10.6: Mühleberg, vertical component, rock, surface, mean hazard and fractiles, 20 Hz.

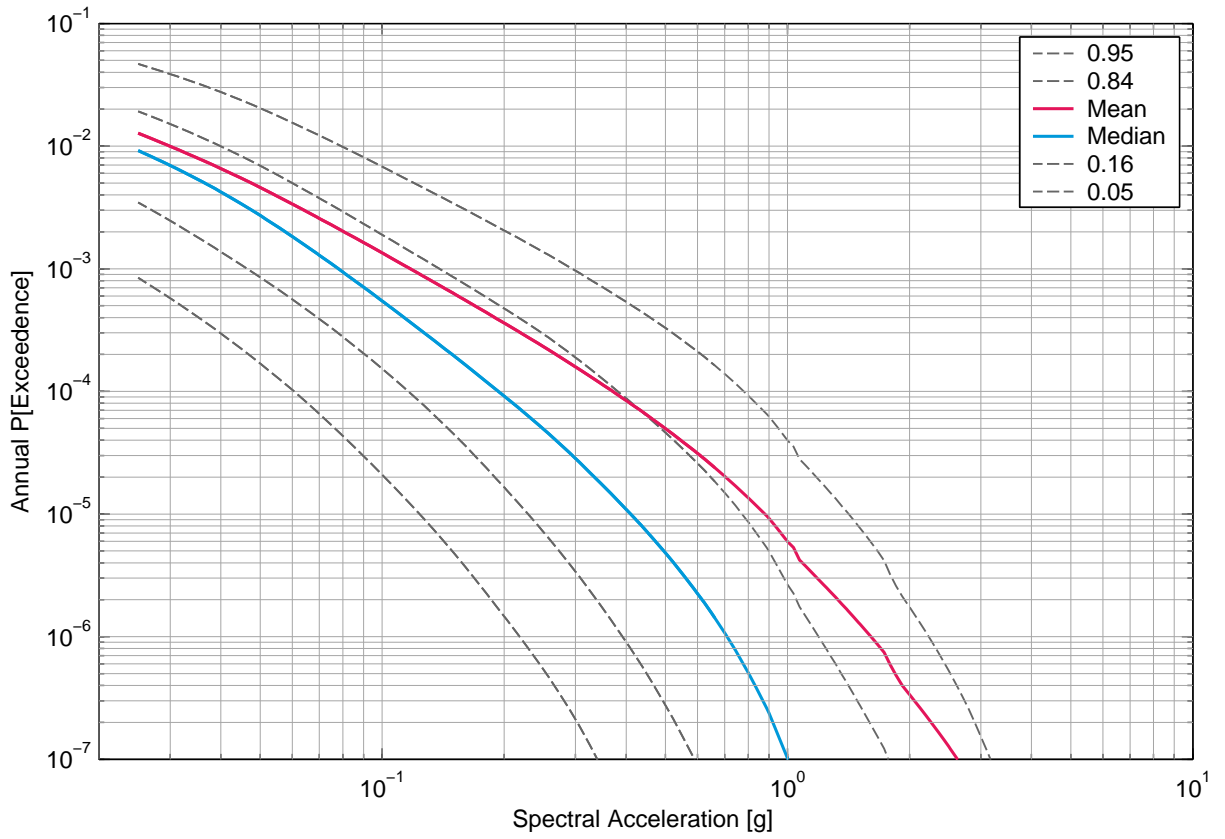

Fig. 5-10.7: Mühleberg, vertical component, rock, surface, mean hazard and fractiles, 33 Hz.

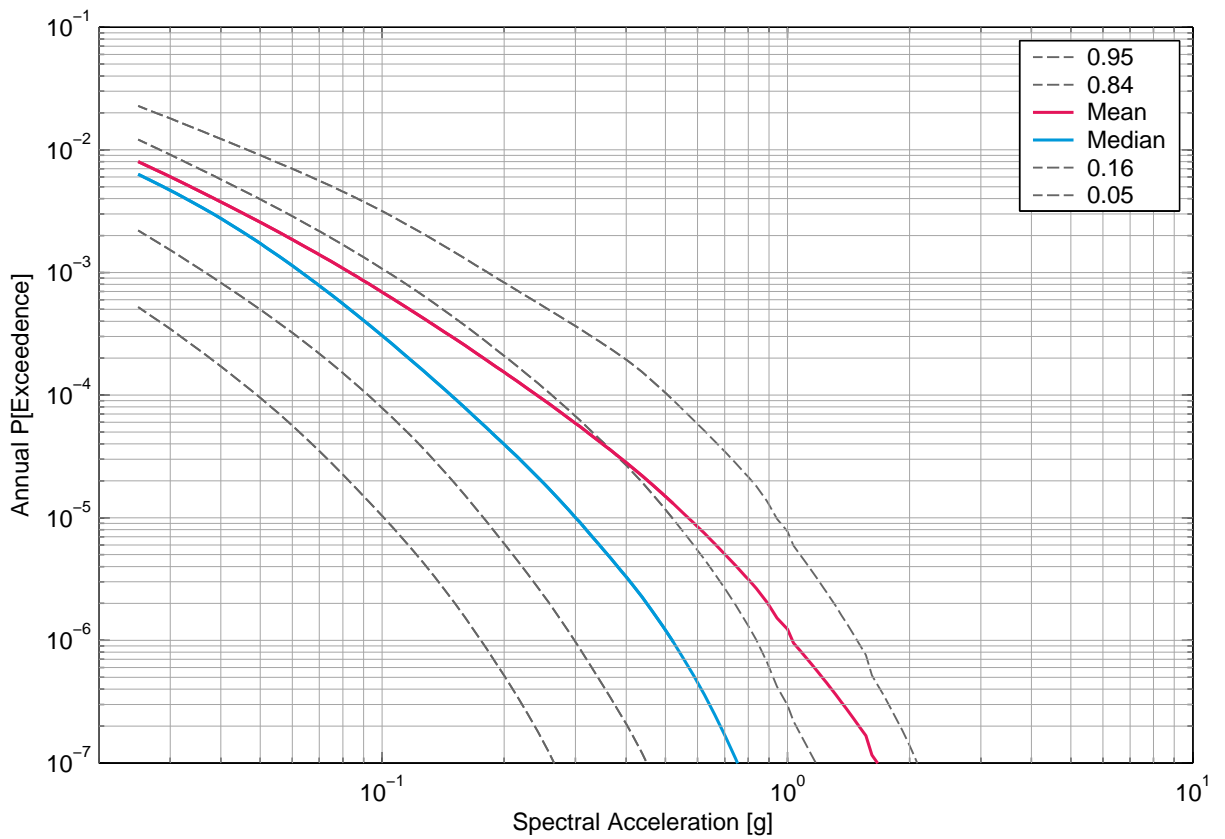

Fig. 5-10.8: Mühleberg, vertical component, rock, surface, mean hazard and fractiles, 50 Hz.

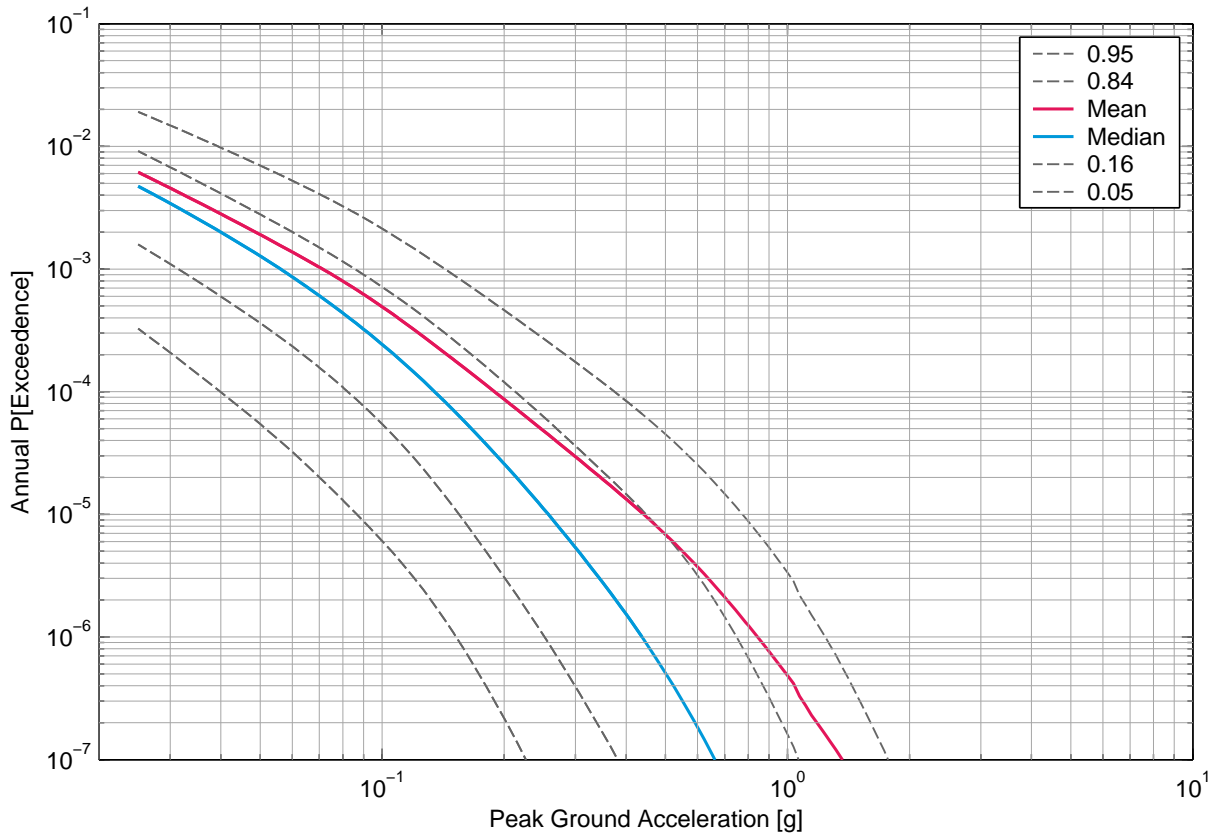

Fig. 5-10.9: Mühleberg, vertical component, rock, surface, mean hazard and fractiles, PGA.

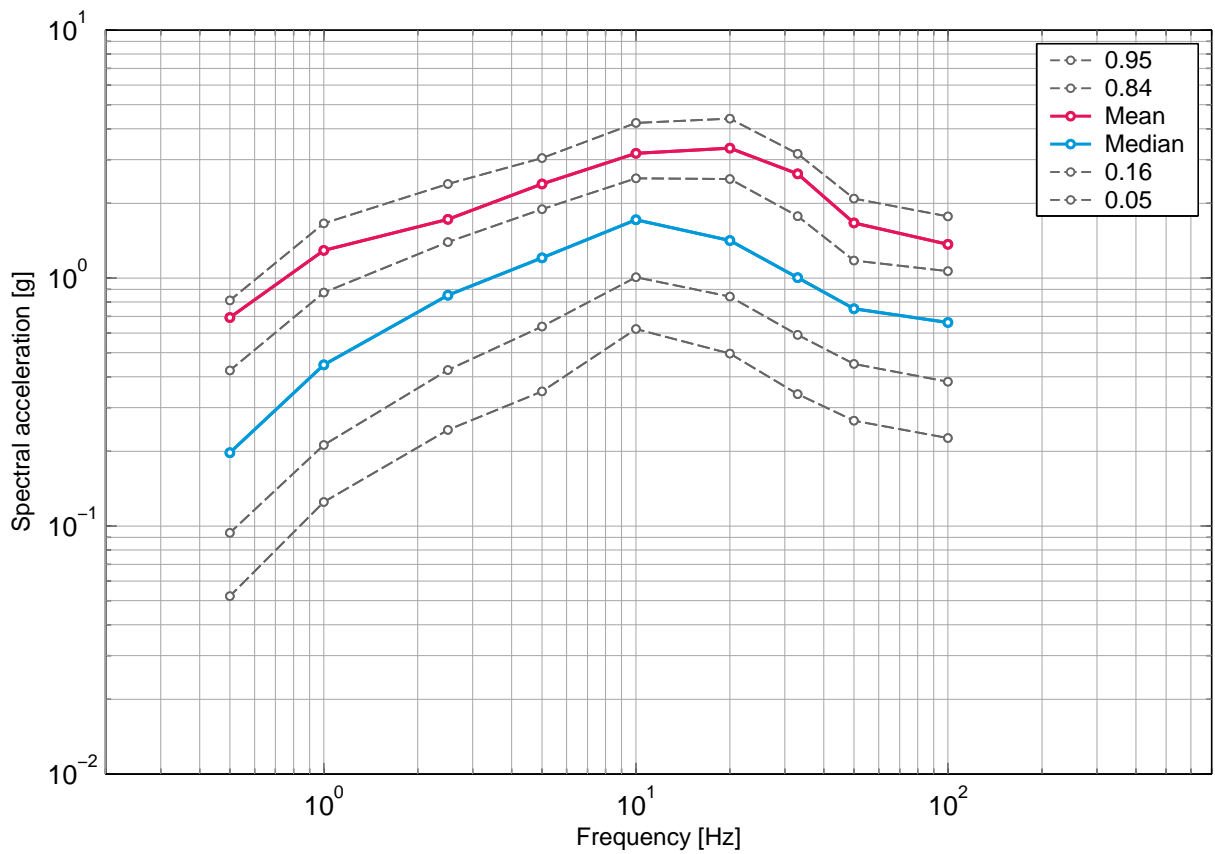

Fig. 5-10.10: Mühleberg, vertical component, rock, surface, uniform hazard spectra for an annual probability of exceedence of 1E-07 and 5% damping.



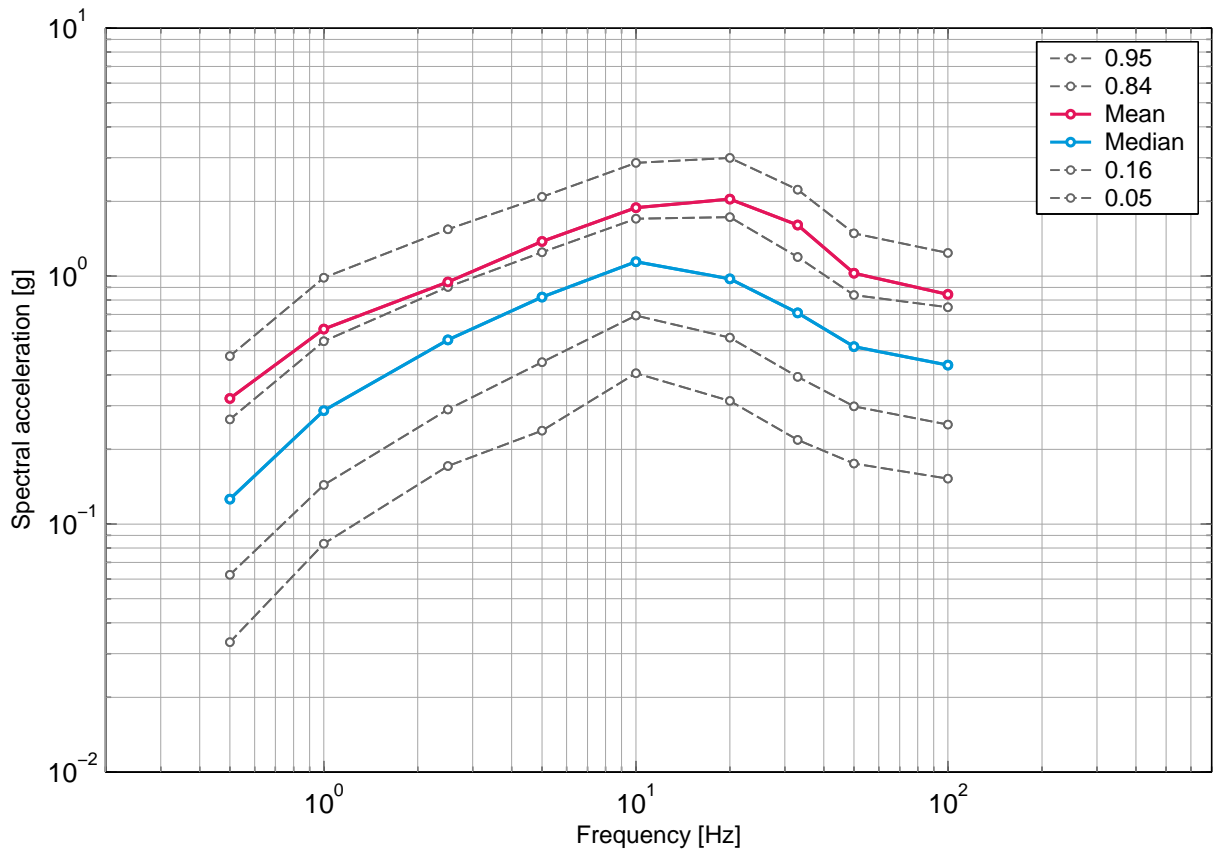

Fig. 5-10.11: Mühleberg, vertical component, rock, surface, uniform hazard spectra for an annual probability of exceedence of 1E-06 and 5% damping.

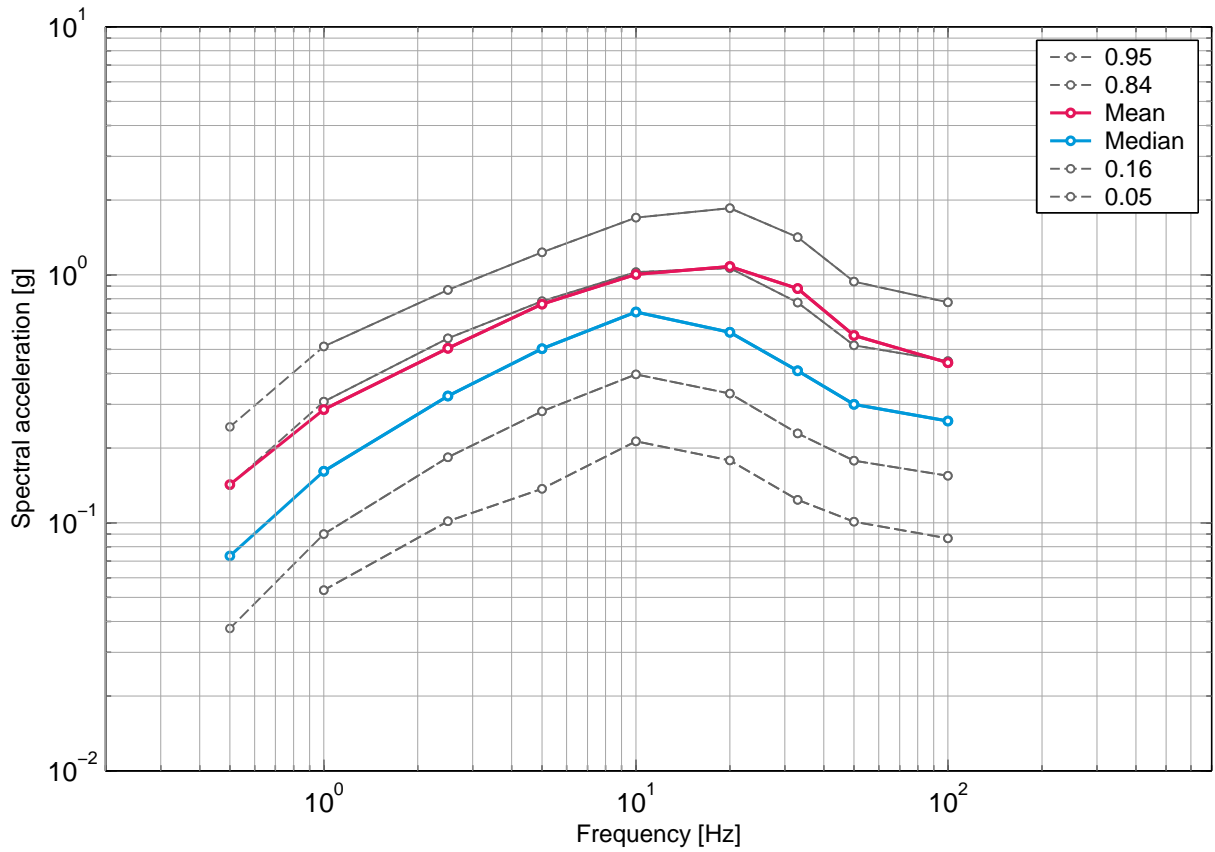

Fig. 5-10.12: Mühleberg, vertical component, rock, surface, uniform hazard spectra for an annual probability of exceedence of 1E-05 and 5% damping.

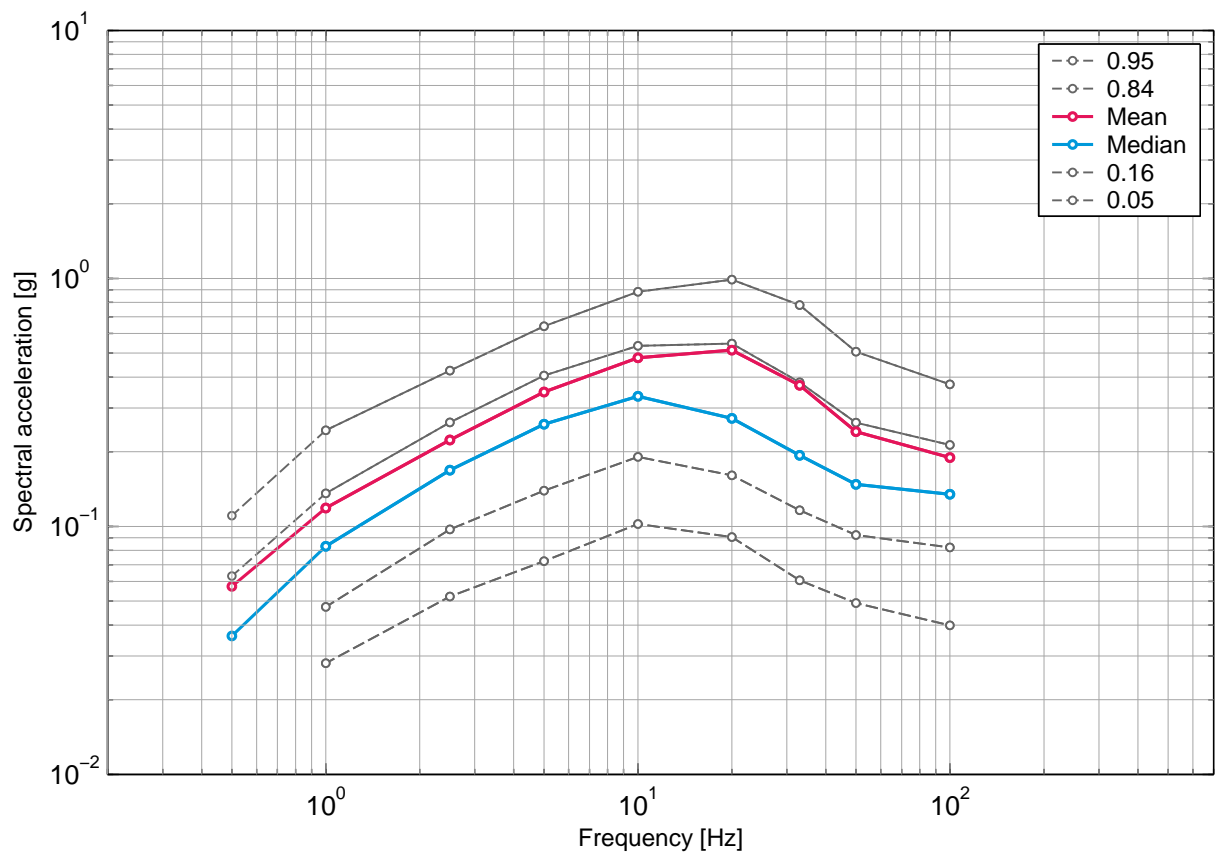

Fig. 5-10.13: Mühleberg, vertical component, rock, surface, uniform hazard spectra for an annual probability of exceedence of  $1E-04$  and 5% damping.

## 5.11 Mühleberg, Soil Hazard, Vertical Component, Surface

### List of figures

Fig. 5-11.1	Mühleberg, vertical component, soil, surface, mean hazard and fractiles, 0.5 Hz.	348
Fig. 5-11.2	Mühleberg, vertical component, soil, surface, mean hazard and fractiles, 1 Hz.	348
Fig. 5-11.3	Mühleberg, vertical component, soil, surface, mean hazard and fractiles, 2.5 Hz.	349
Fig. 5-11.4	Mühleberg, vertical component, soil, surface, mean hazard and fractiles, 5 Hz.	349
Fig. 5-11.5	Mühleberg, vertical component, soil, surface, mean hazard and fractiles, 10 Hz.	350
Fig. 5-11.6	Mühleberg, vertical component, soil, surface, mean hazard and fractiles, 20 Hz.	350
Fig. 5-11.7	Mühleberg, vertical component, soil, surface, mean hazard and fractiles, 33 Hz.	351
Fig. 5-11.8	Mühleberg, vertical component, soil, surface, mean hazard and fractiles, 50 Hz.	351
Fig. 5-11.9	Mühleberg, vertical component, soil, surface, mean hazard and fractiles, PGA.	352
Fig. 5-11.10	Mühleberg, vertical component, soil, surface, uniform hazard spectra for an annual probability of exceedence of 1E-07 and 5% damping.	352
Fig. 5-11.11	Mühleberg, vertical component, soil, surface, uniform hazard spectra for an annual probability of exceedence of 1E-06 and 5% damping.	353
Fig. 5-11.12	Mühleberg, vertical component, soil, surface, uniform hazard spectra for an annual probability of exceedence of 1E-05 and 5% damping.	353
Fig. 5-11.13	Mühleberg, vertical component, soil, surface, uniform hazard spectra for an annual probability of exceedence of 1E-04 and 5% damping.	354

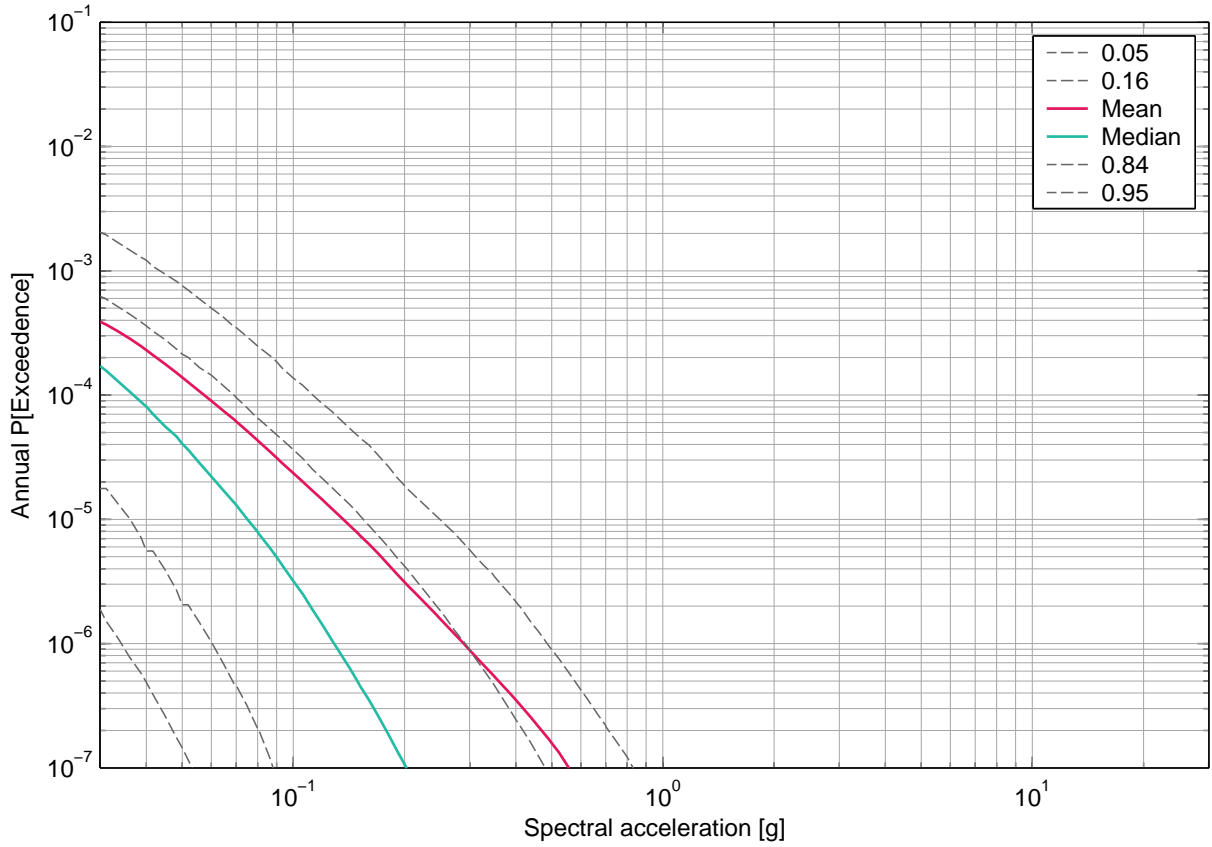

Fig. 5-11.1: Mühleberg, vertical component, soil, surface, mean hazard and fractiles, 0.5 Hz.

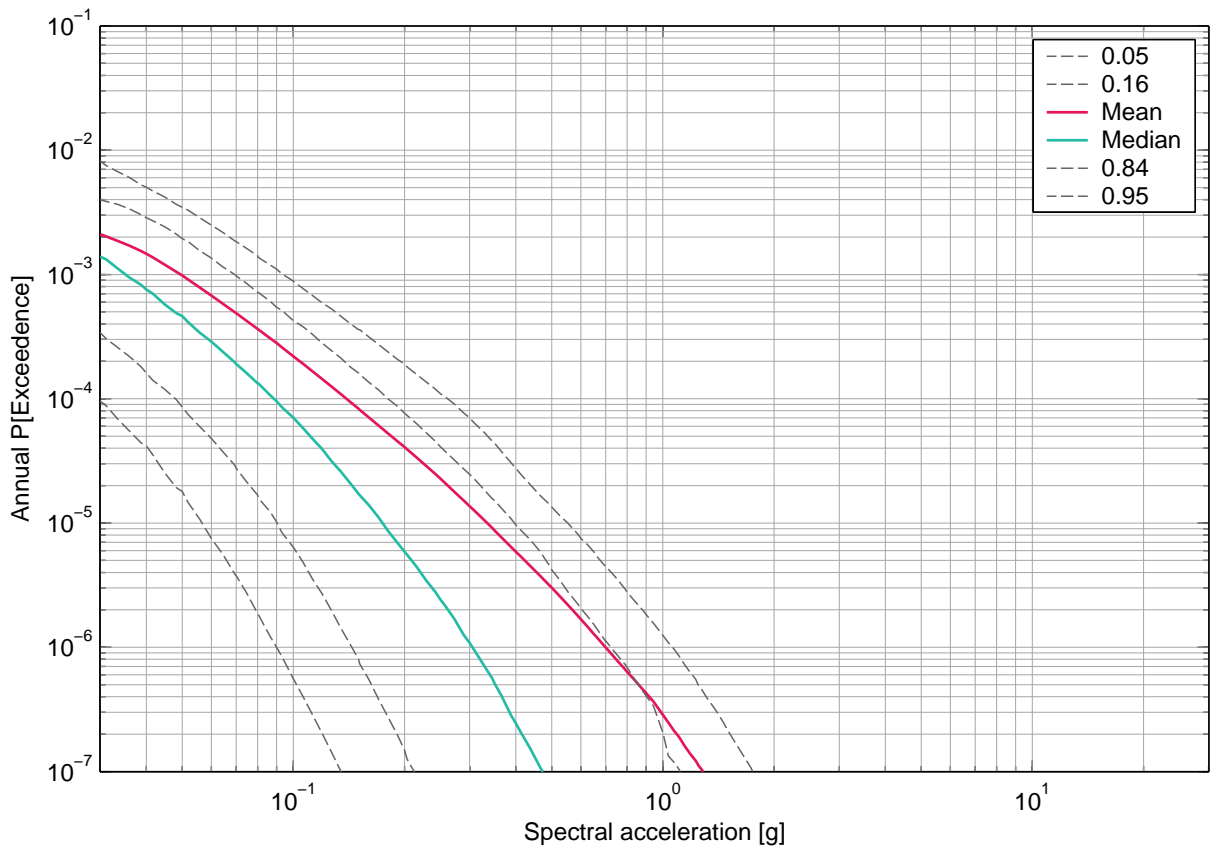

Fig. 5-11.2: Mühleberg, vertical component, soil, surface, mean hazard and fractiles, 1 Hz.

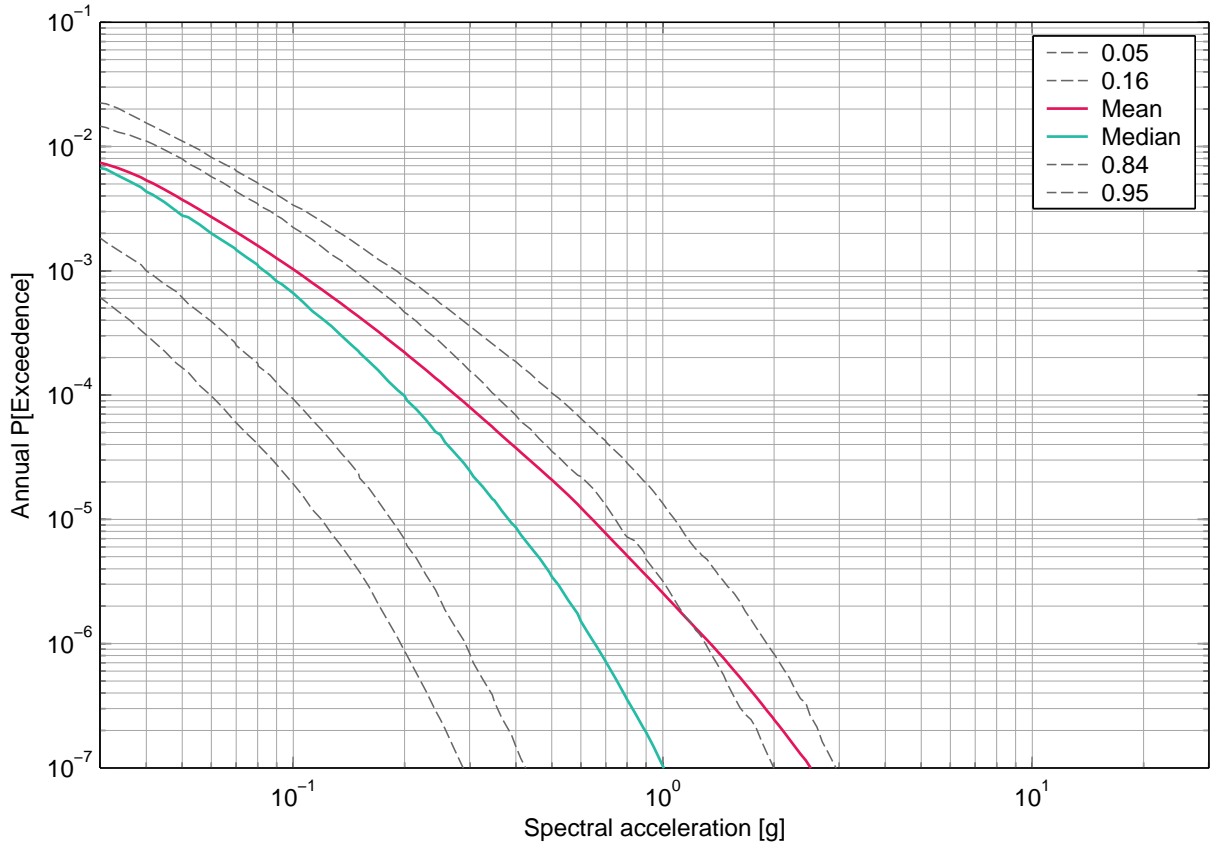

Fig. 5-11.3: Mühleberg, vertical component, soil, surface, mean hazard and fractiles, 2.5 Hz.

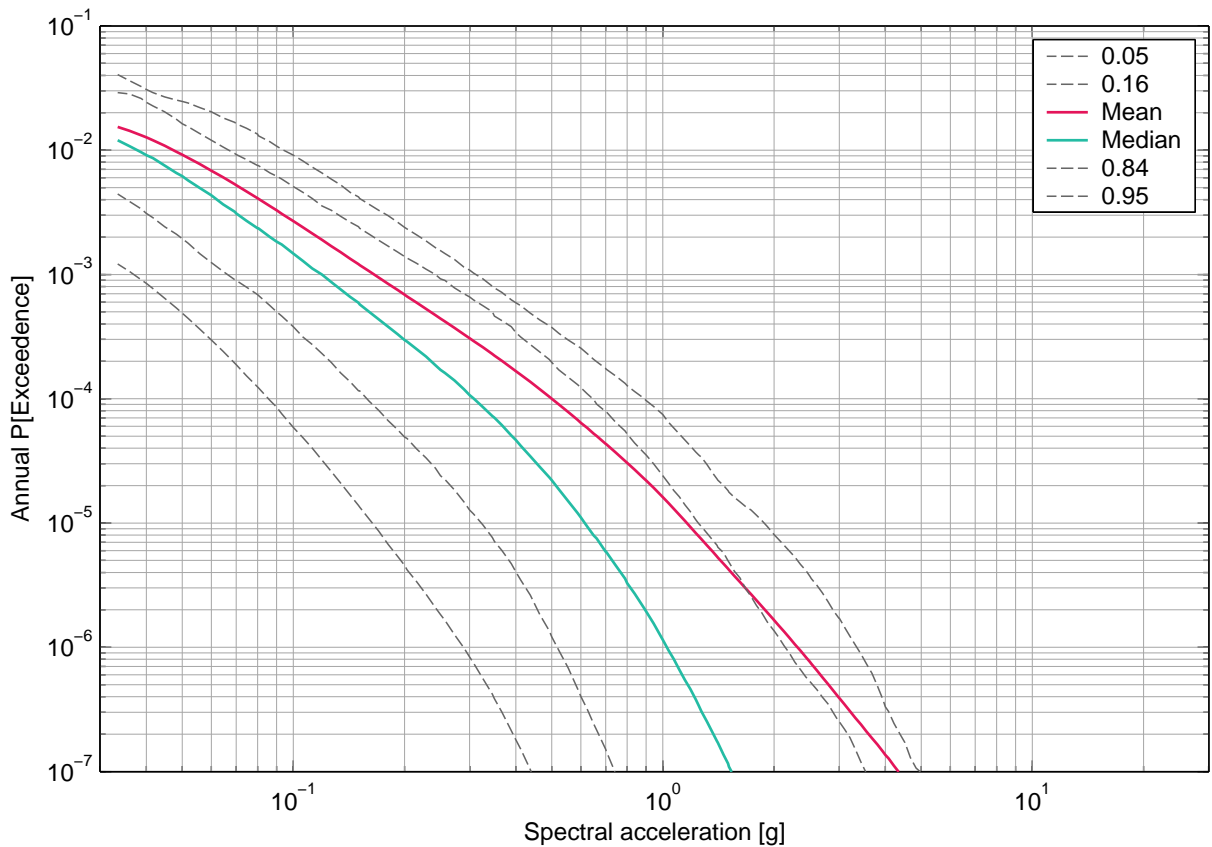

Fig. 5-11.4: Mühleberg, vertical component, soil, surface, mean hazard and fractiles, 5 Hz.

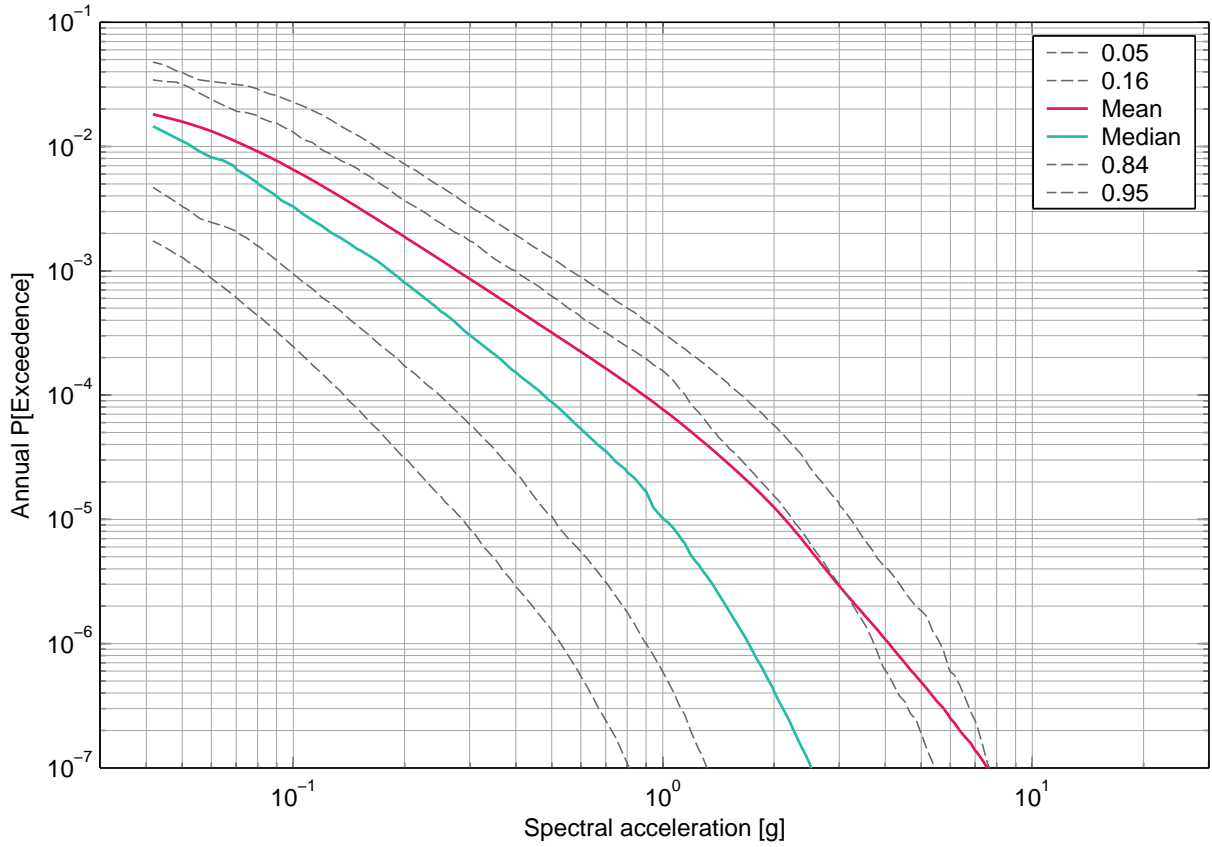

Fig. 5-11.5: Mühleberg, vertical component, soil, surface, mean hazard and fractiles, 10 Hz.

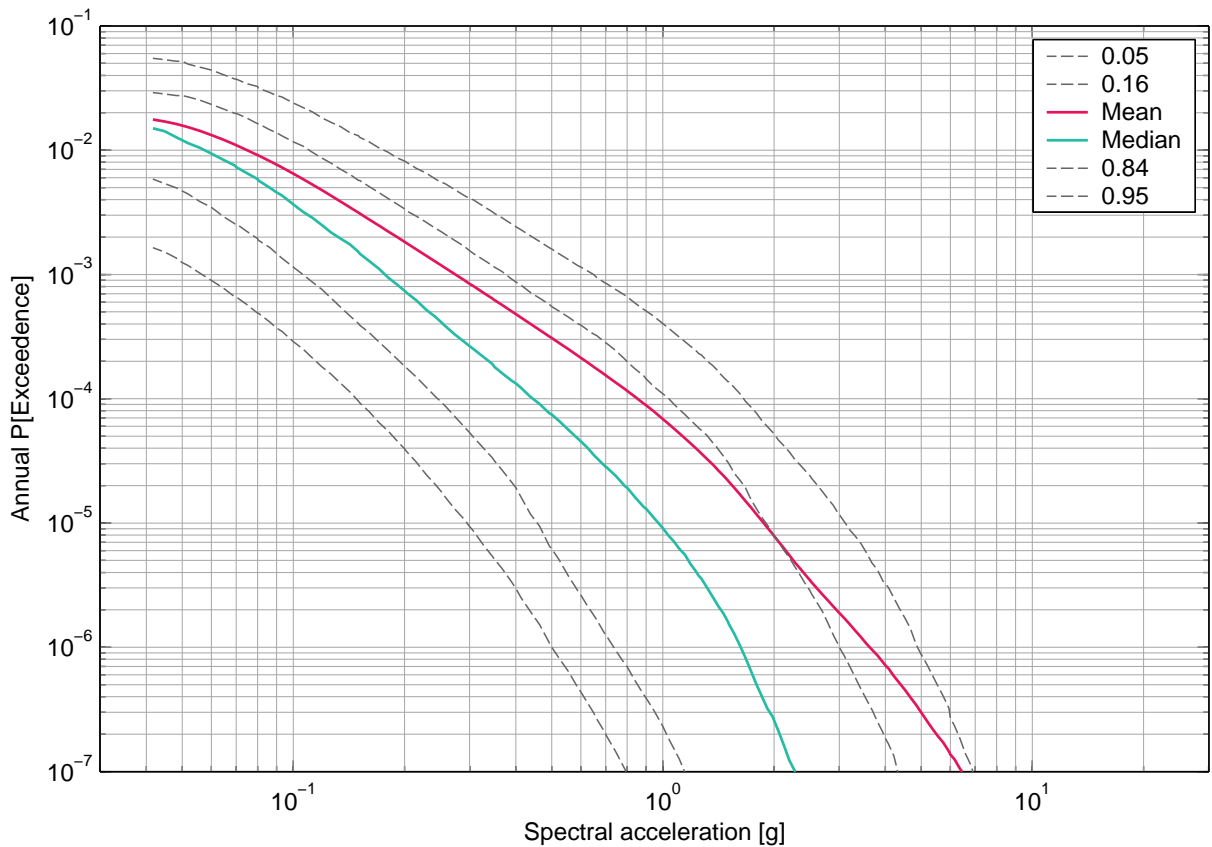

Fig. 5-11.6: Mühleberg, vertical component, soil, surface, mean hazard and fractiles, 20 Hz.

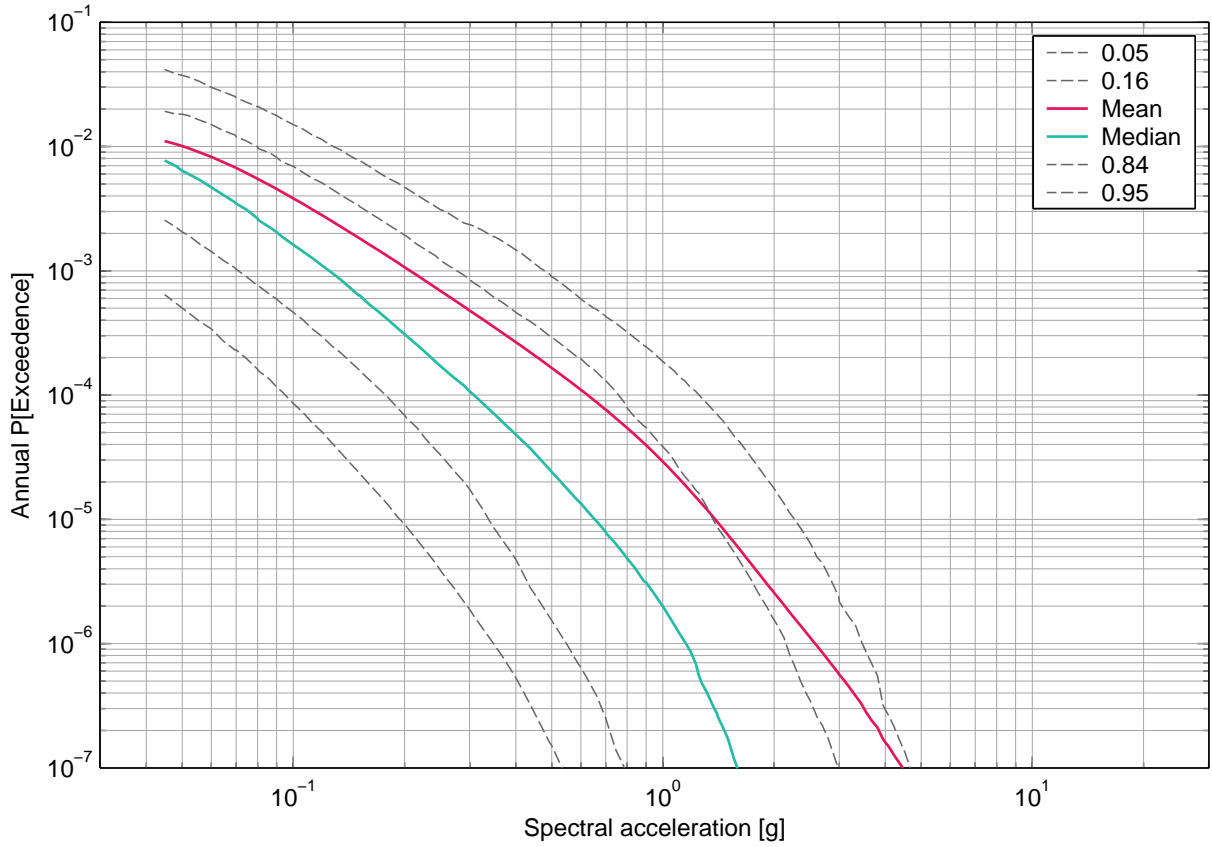

Fig. 5-11.7: Mühleberg, vertical component, soil, surface, mean hazard and fractiles, 33 Hz.

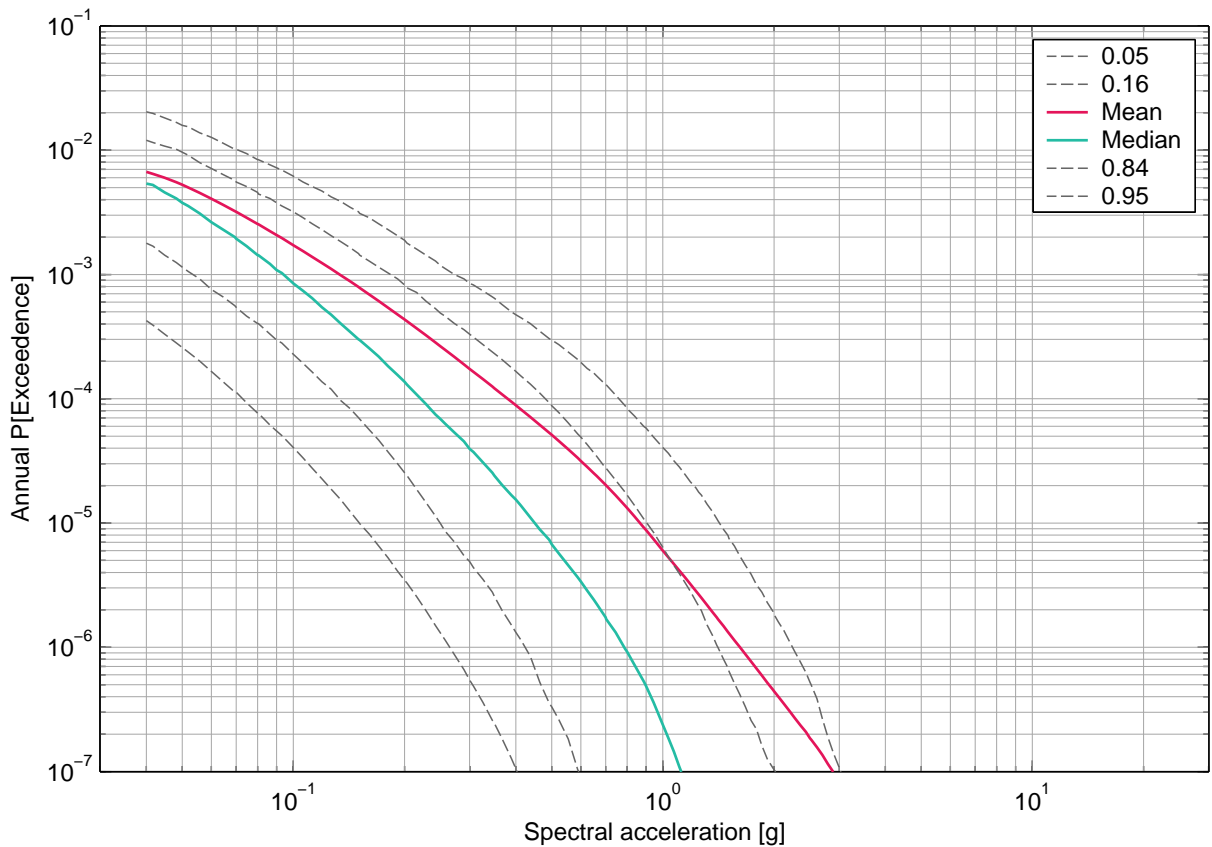

Fig. 5-11.8: Mühleberg, vertical component, soil, surface, mean hazard and fractiles, 50 Hz.

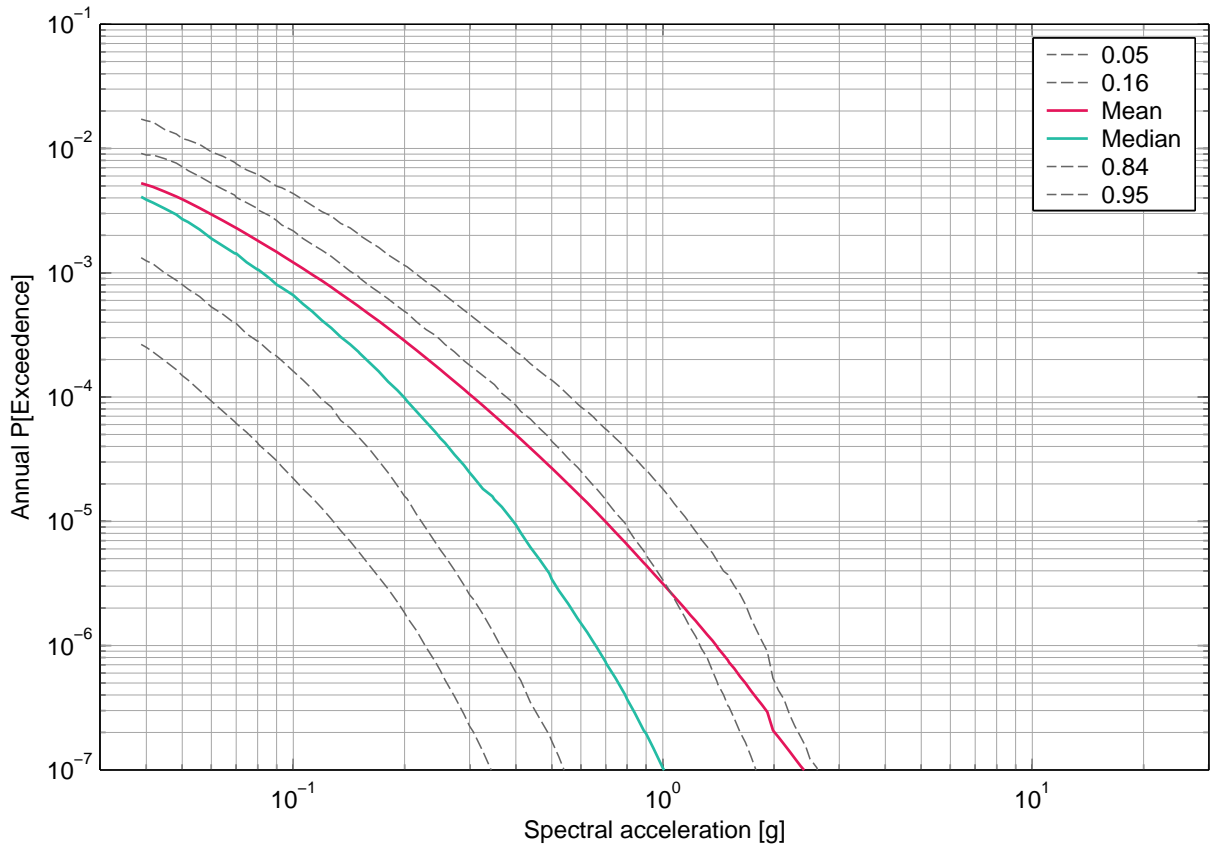

Fig. 5-11.9: Mühleberg, vertical component, soil, surface, mean hazard and fractiles, PGA.

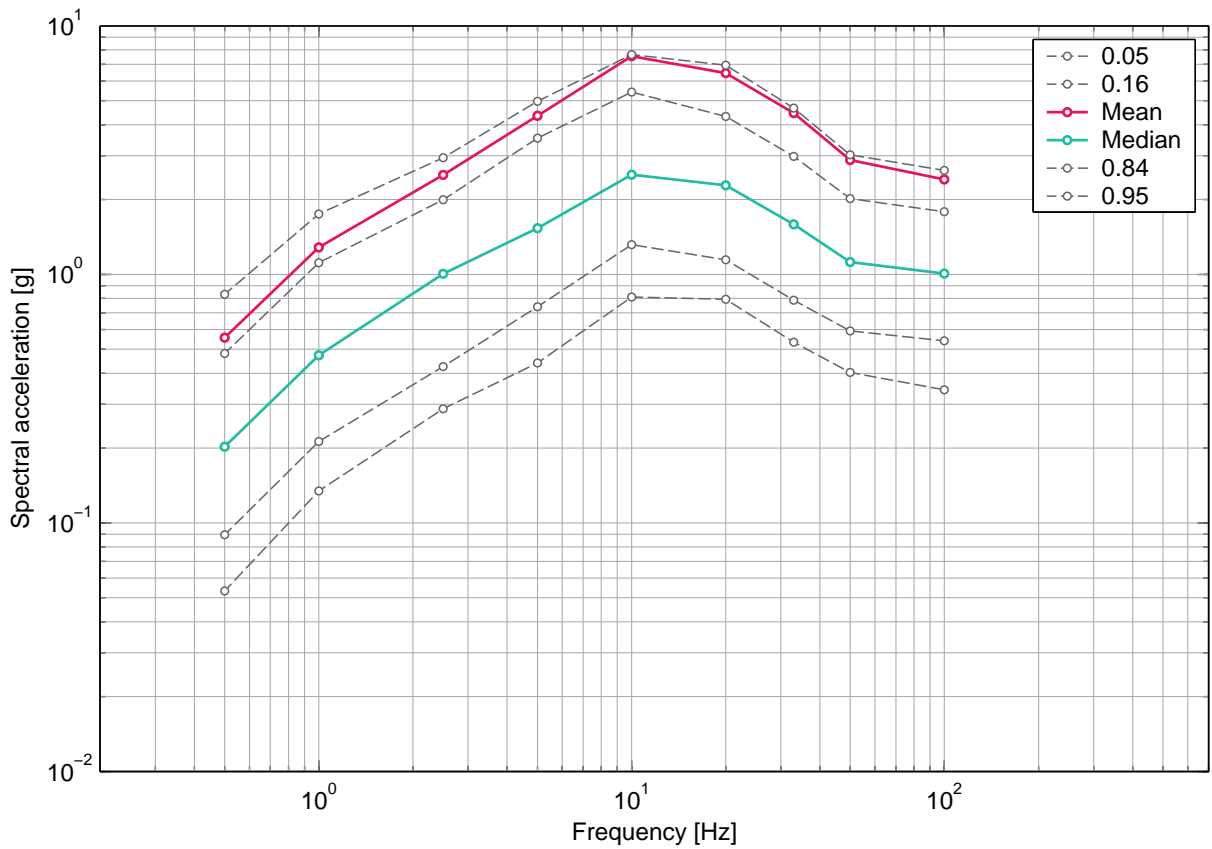

Fig. 5-11.10: Mühleberg, vertical component, soil, surface, uniform hazard spectra for an annual probability of exceedence of  $1E-07$  and 5% damping.



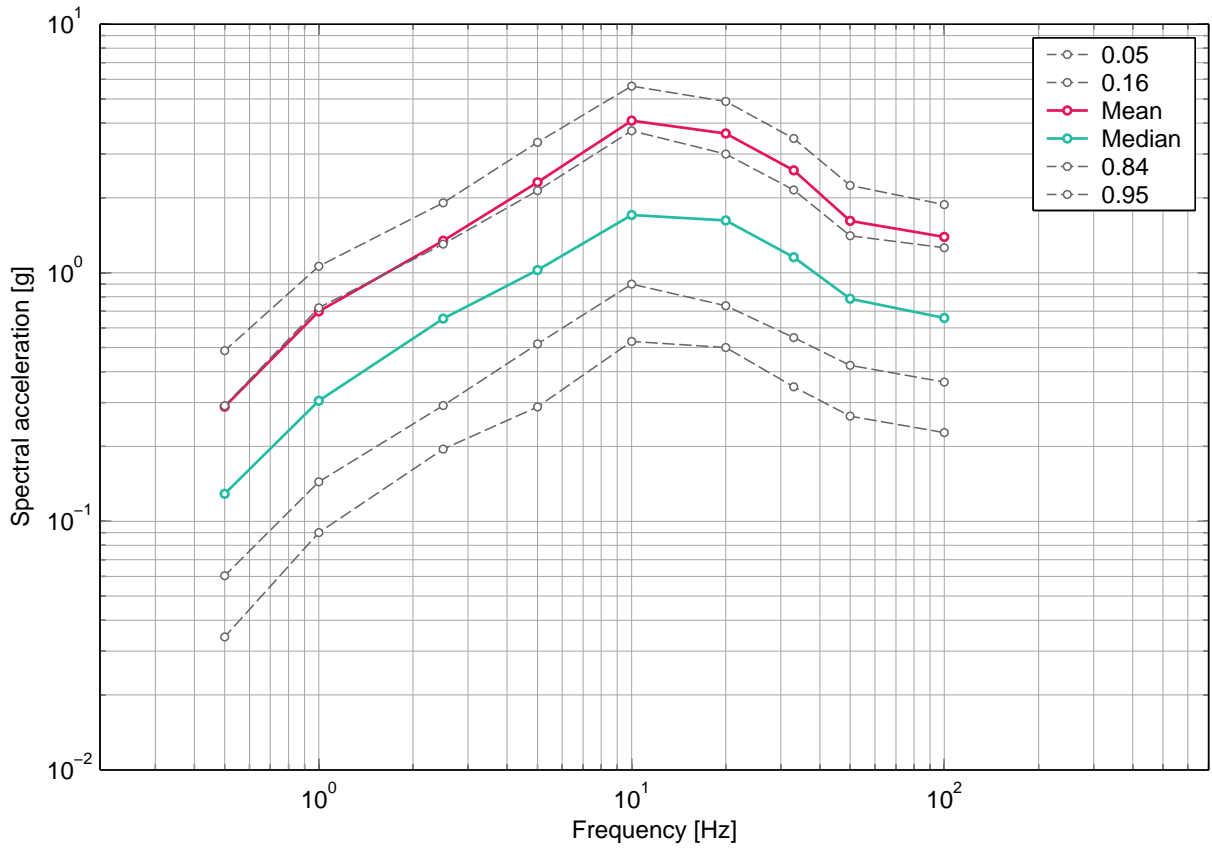

Fig. 5-11.11: Mühleberg, vertical component, soil, surface, uniform hazard spectra for an annual probability of exceedence of 1E-06 and 5% damping.

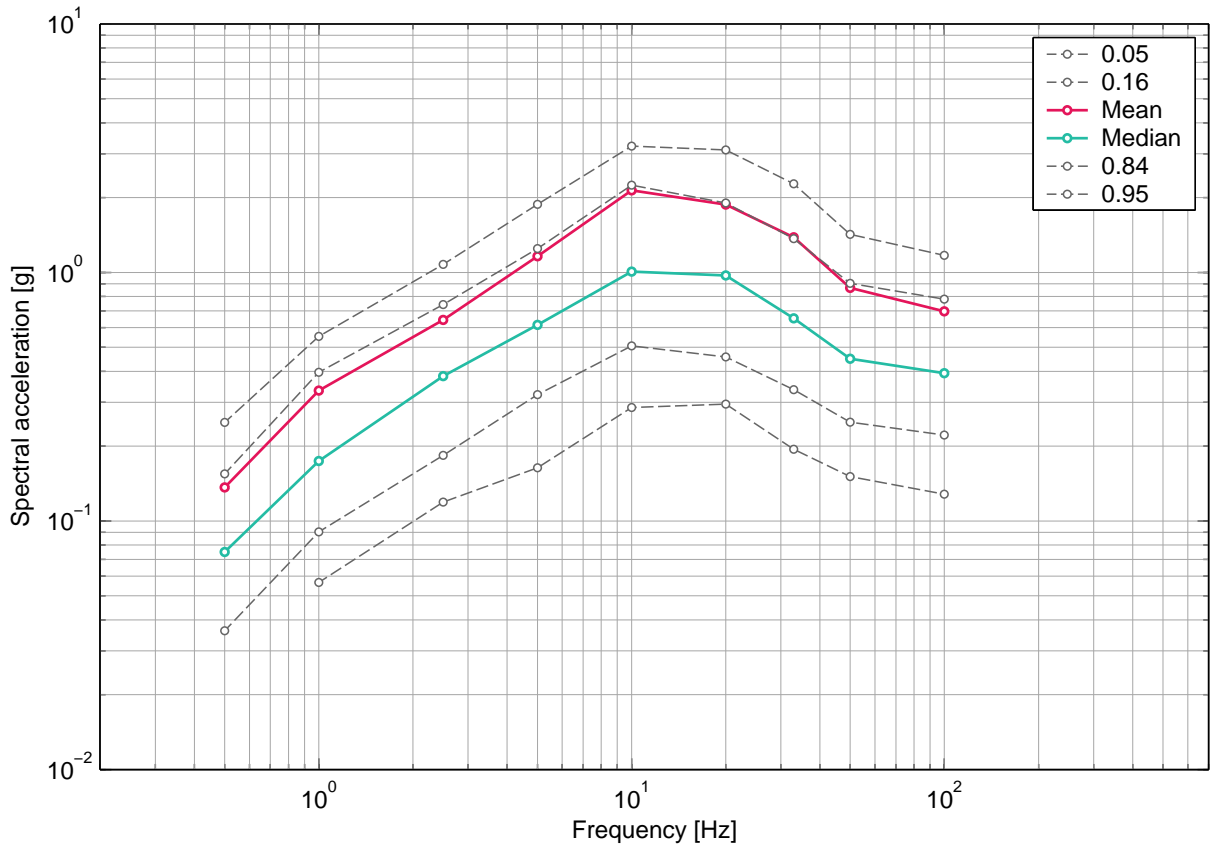

Fig. 5-11.12: Mühleberg, vertical component, soil, surface, uniform hazard spectra for an annual probability of exceedence of 1E-05 and 5% damping.

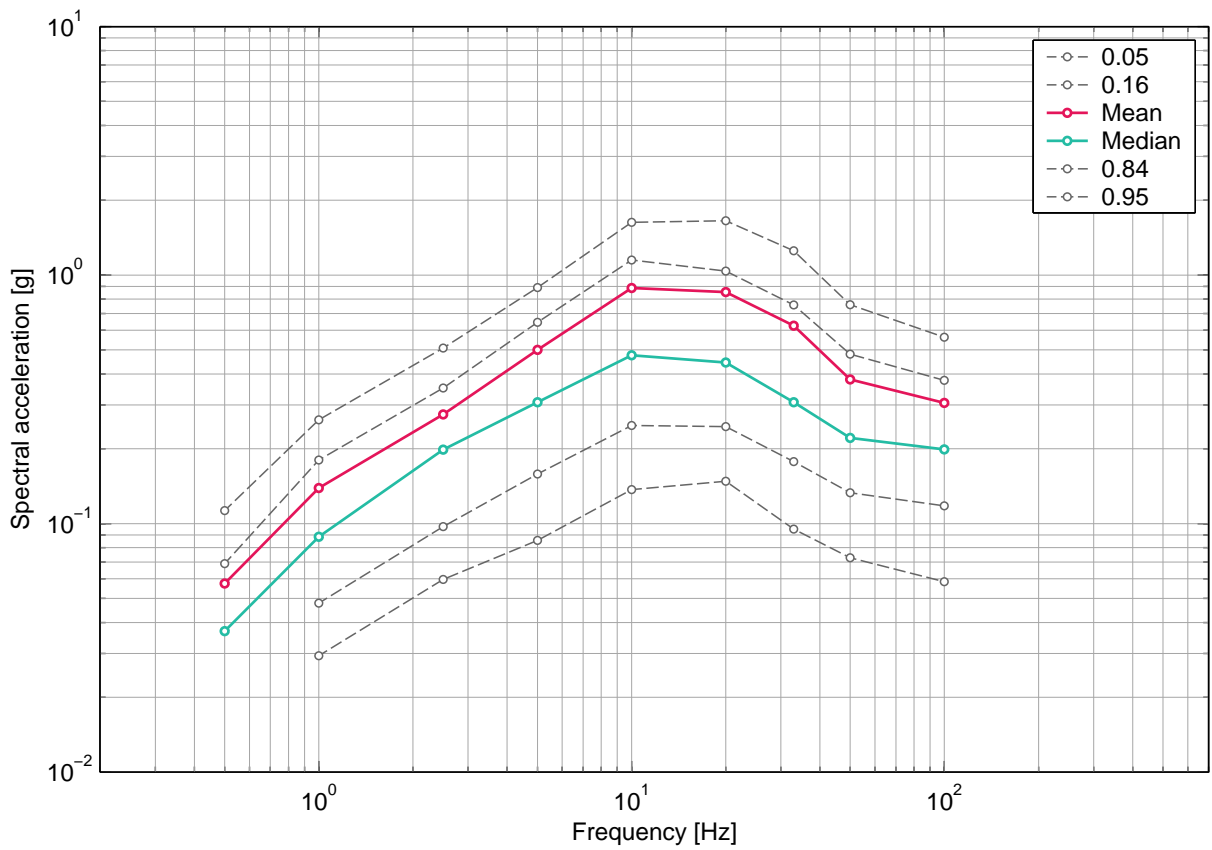

Fig. 5-11.13: Mühleberg, vertical component, soil, surface, uniform hazard spectra for an annual probability of exceedence of 1E-04 and 5% damping.

## 5.12 Mühleberg, Soil Hazard, Vertical Component, -7m

### List of figures

Fig. 5-12.1	Mühleberg, vertical component, soil, -7 m, mean hazard and fractiles, 0.5 Hz.	356
Fig. 5-12.2	Mühleberg, vertical component, soil, -7 m, mean hazard and fractiles, 1 Hz.	356
Fig. 5-12.3	Mühleberg, vertical component, soil, -7 m, mean hazard and fractiles, 2.5 Hz.	357
Fig. 5-12.4	Mühleberg, vertical component, soil, -7 m, mean hazard and fractiles, 5 Hz.	357
Fig. 5-12.5	Mühleberg, vertical component, soil, -7 m, mean hazard and fractiles, 10 Hz.	358
Fig. 5-12.6	Mühleberg, vertical component, soil, -7 m, mean hazard and fractiles, 20 Hz.	358
Fig. 5-12.7	Mühleberg, vertical component, soil, -7 m, mean hazard and fractiles, 33 Hz.	359
Fig. 5-12.8	Mühleberg, vertical component, soil, -7 m, mean hazard and fractiles, 50 Hz.	359
Fig. 5-12.9	Mühleberg, vertical component, soil, -7 m, mean hazard and fractiles, PGA.	360
Fig. 5-12.10	Mühleberg, vertical component, soil, -7 m, uniform hazard spectra for an annual probability of exceedence of 1E-07 and 5% damping.	360
Fig. 5-12.11	Mühleberg, vertical component, soil, -7 m, uniform hazard spectra for an annual probability of exceedence of 1E-06 and 5% damping.	361
Fig. 5-12.12	Mühleberg, vertical component, soil, -7 m, uniform hazard spectra for an annual probability of exceedence of 1E-05 and 5% damping.	361
Fig. 5-12.13	Mühleberg, vertical component, soil, -7 m, uniform hazard spectra for an annual probability of exceedence of 1E-04 and 5% damping.	362

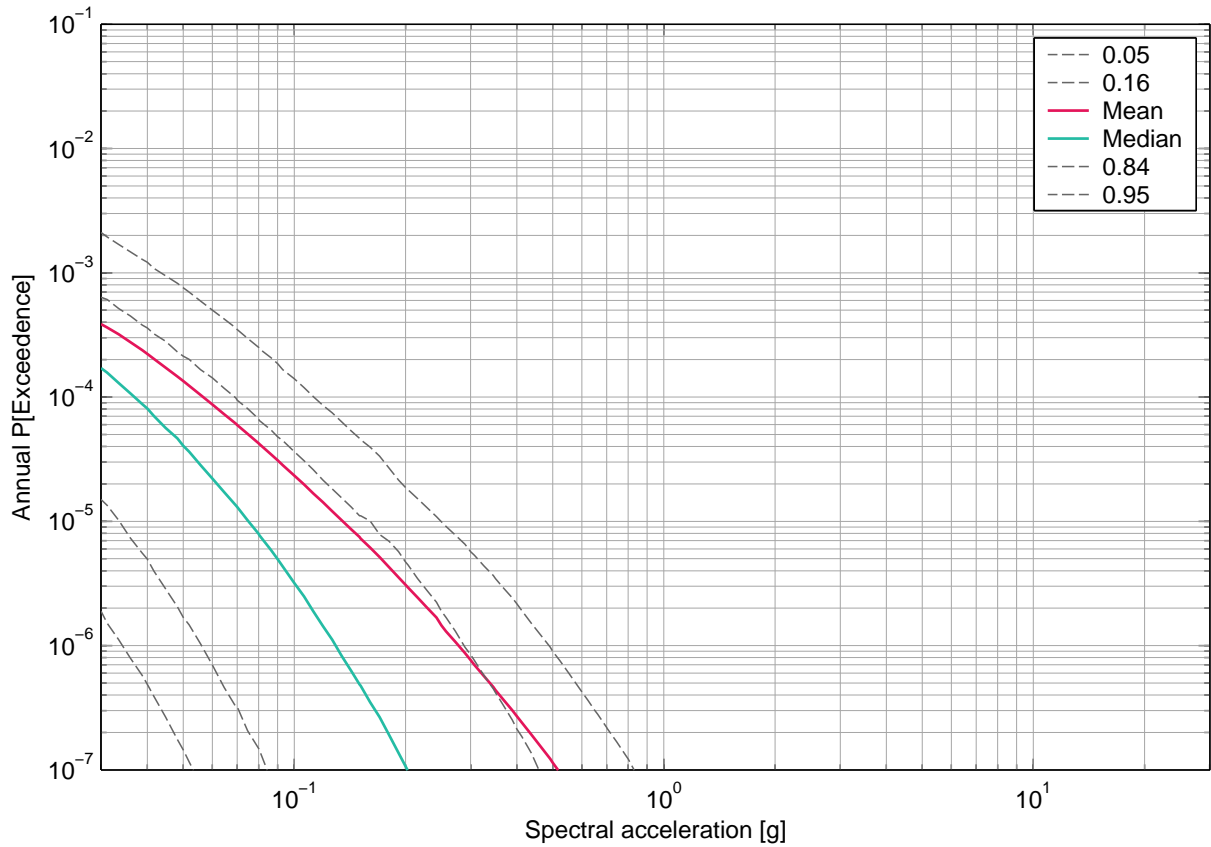

Fig. 5-12.1: Mühleberg, vertical component, soil, -7 m, mean hazard and fractiles, 0.5 Hz.

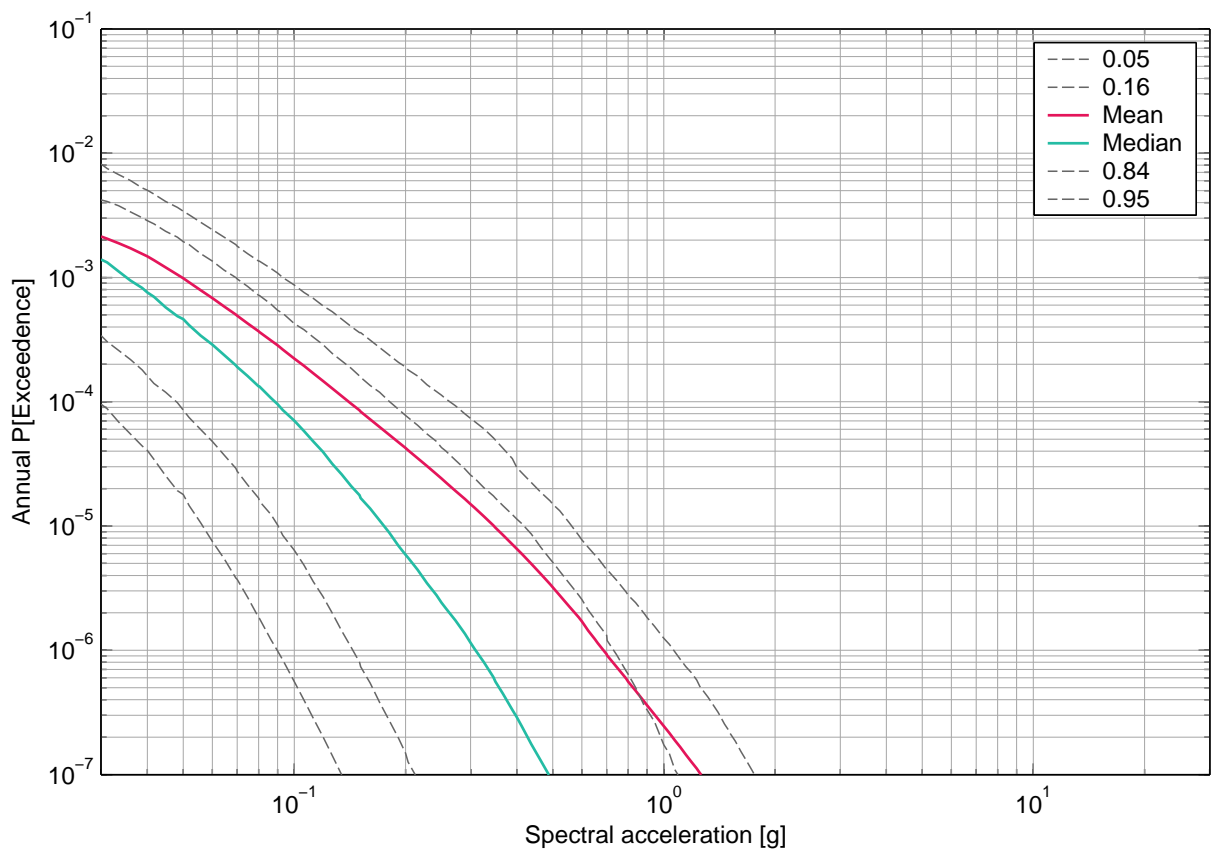

Fig. 5-12.2: Mühleberg, vertical component, soil, -7 m, mean hazard and fractiles, 1 Hz.

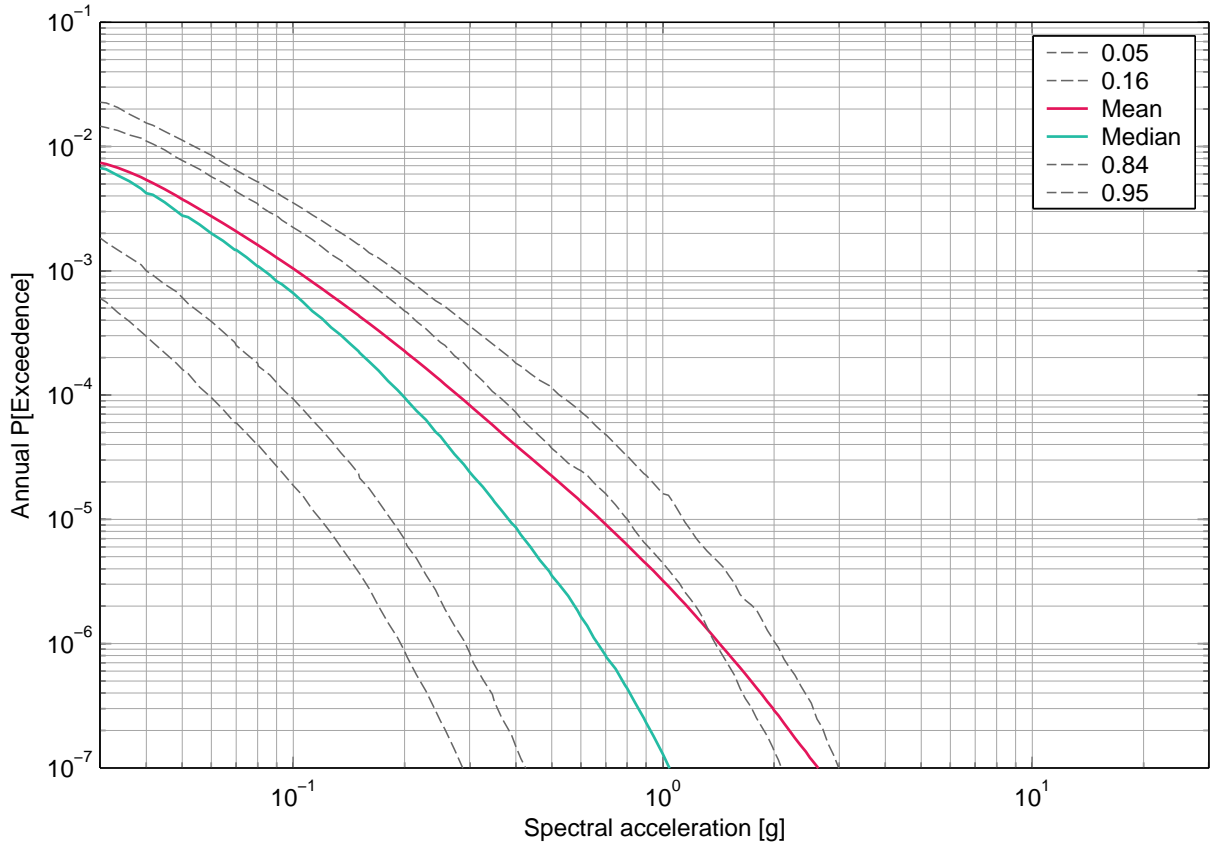

Fig. 5-12.3: Mühleberg, vertical component, soil, -7 m, mean hazard and fractiles, 2.5 Hz.

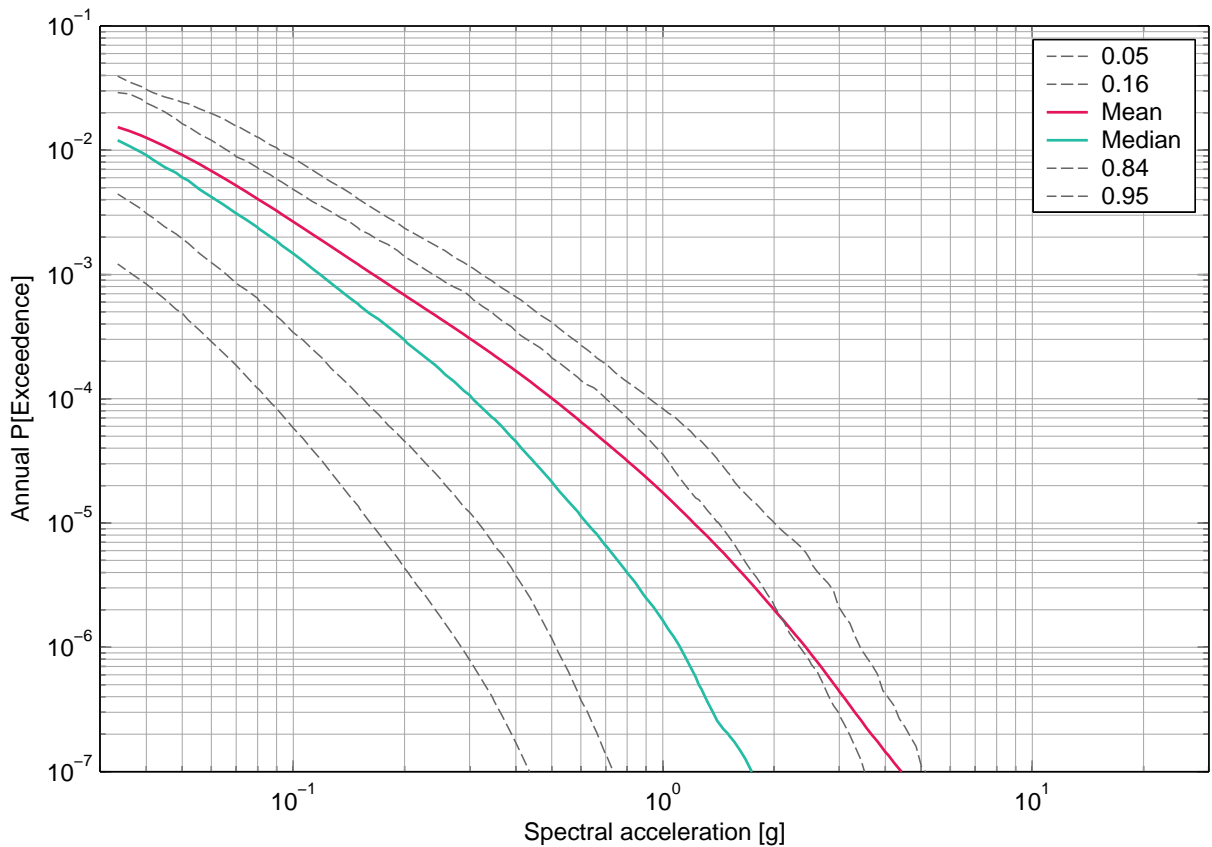

Fig. 5-12.4: Mühleberg, vertical component, soil, -7 m, mean hazard and fractiles, 5 Hz.

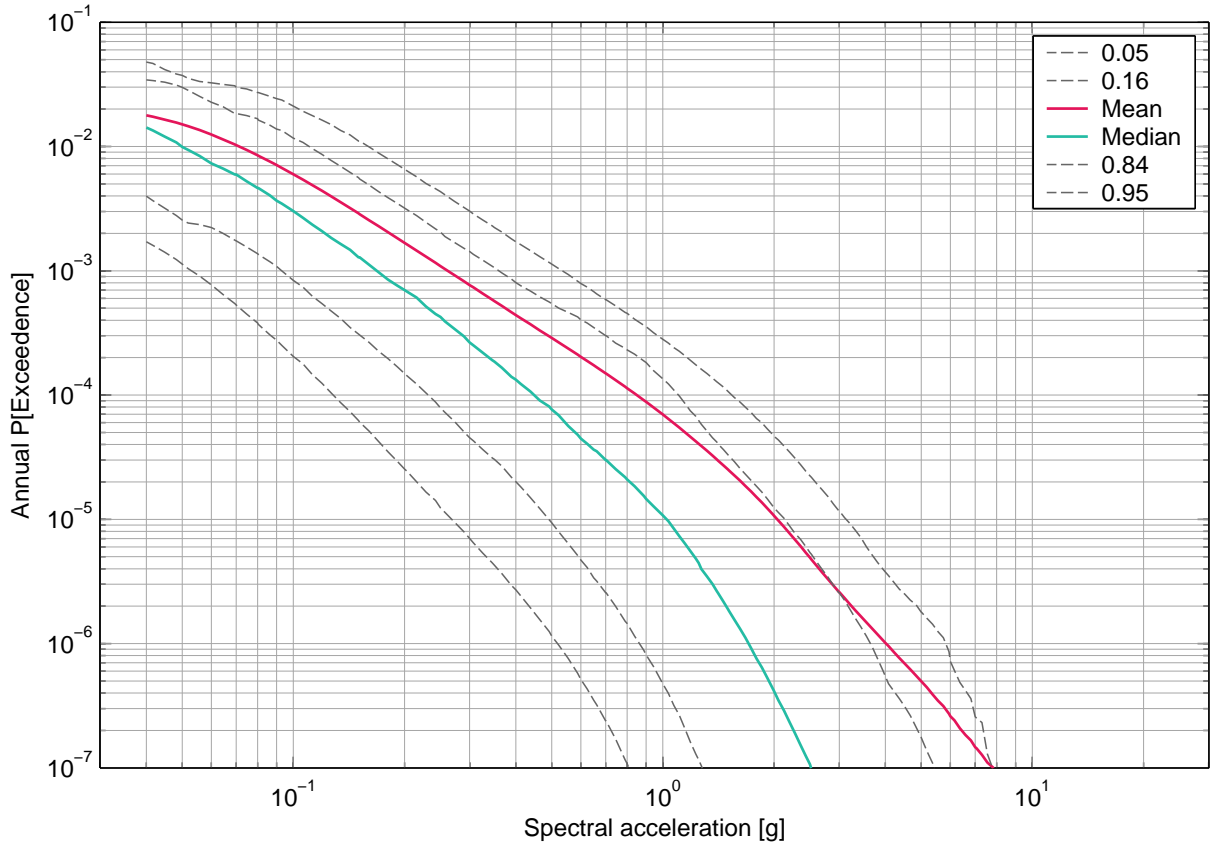

Fig. 5-12.5: Mühleberg, vertical component, soil, -7 m, mean hazard and fractiles, 10 Hz.

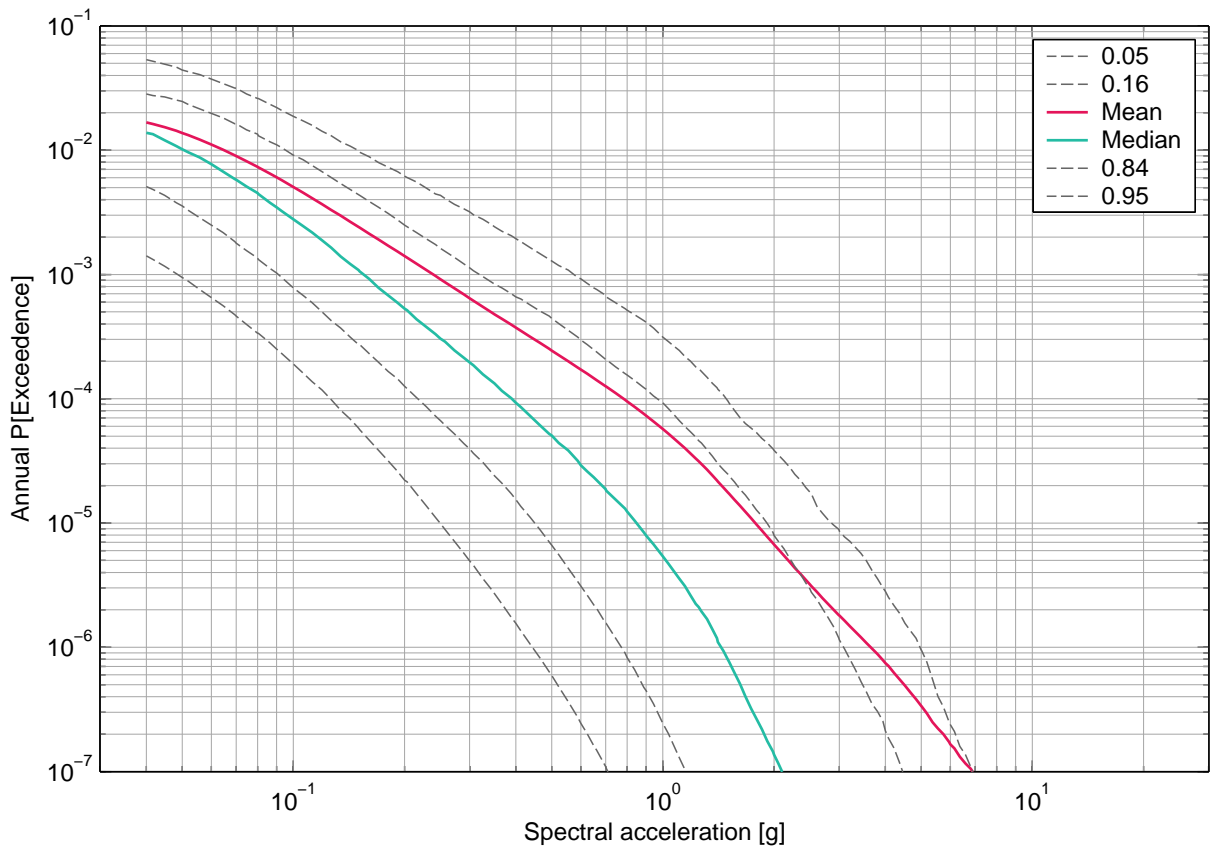

Fig. 5-12.6: Mühleberg, vertical component, soil, -7 m, mean hazard and fractiles, 20 Hz.

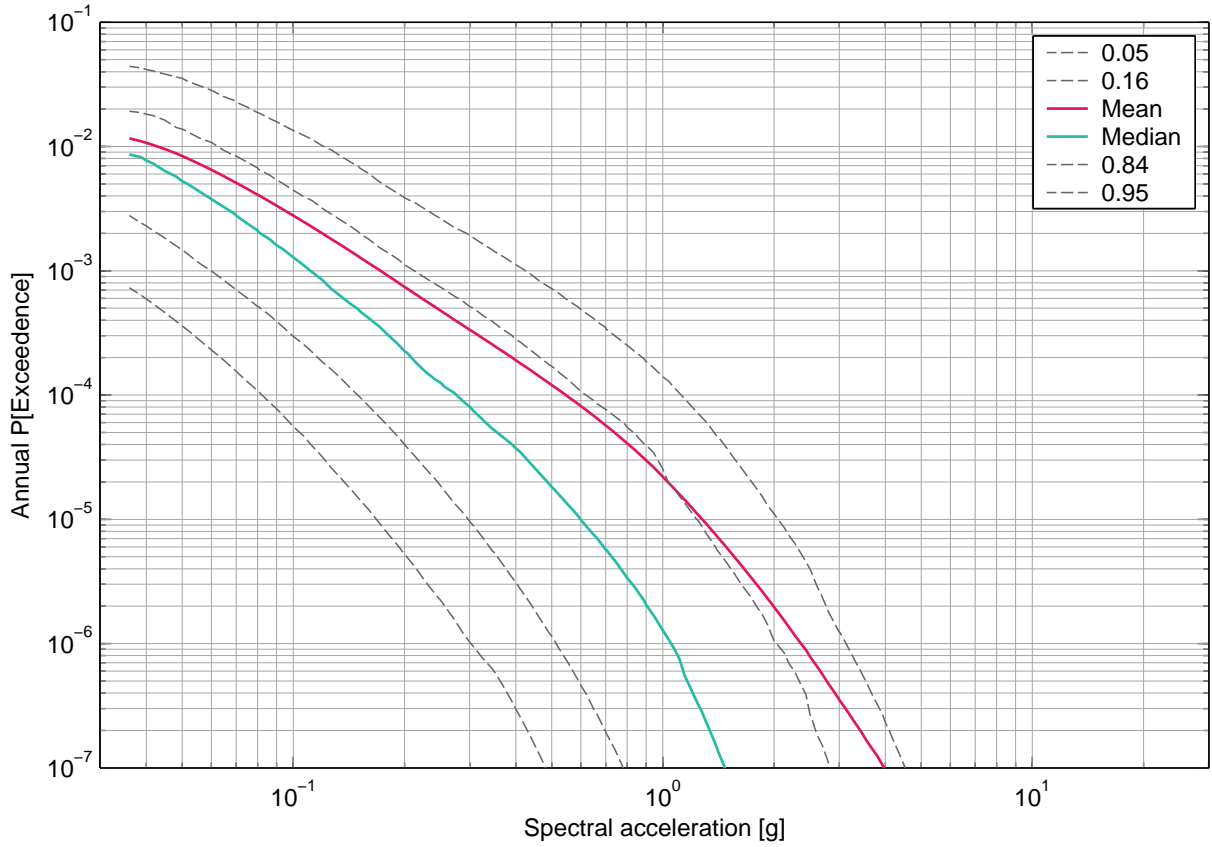

Fig. 5-12.7: Mühleberg, vertical component, soil, -7 m, mean hazard and fractiles, 33 Hz.

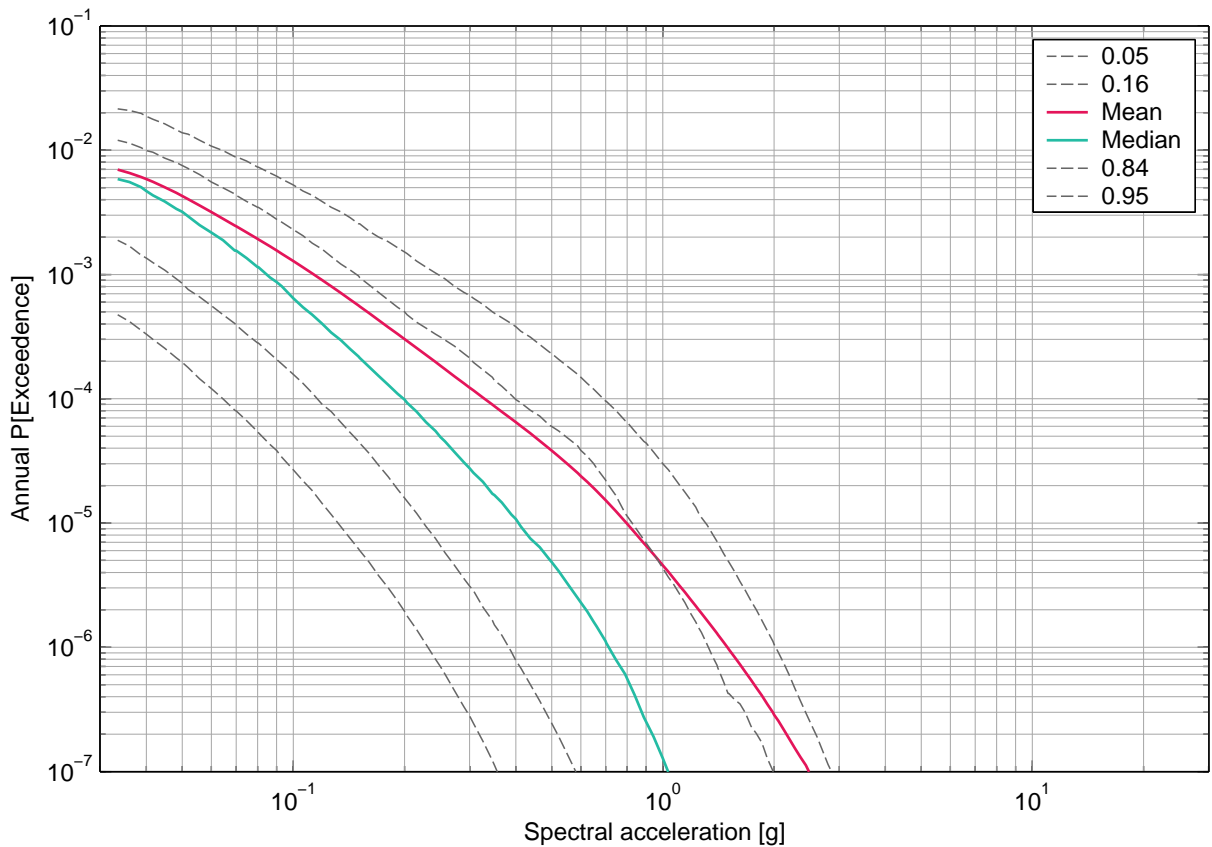

Fig. 5-12.8: Mühleberg, vertical component, soil, -7 m, mean hazard and fractiles, 50 Hz.

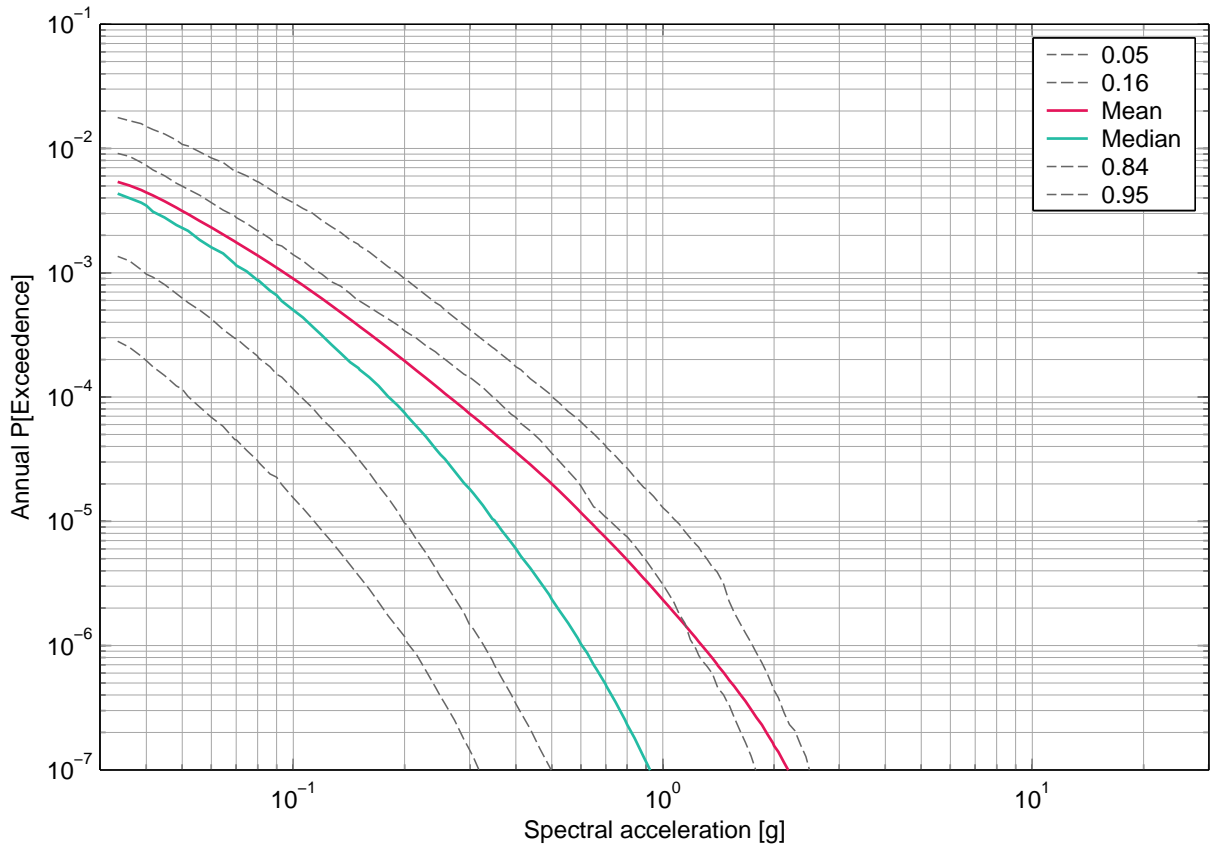

Fig. 5-12.9: Mühleberg, vertical component, soil, -7 m, mean hazard and fractiles, PGA.

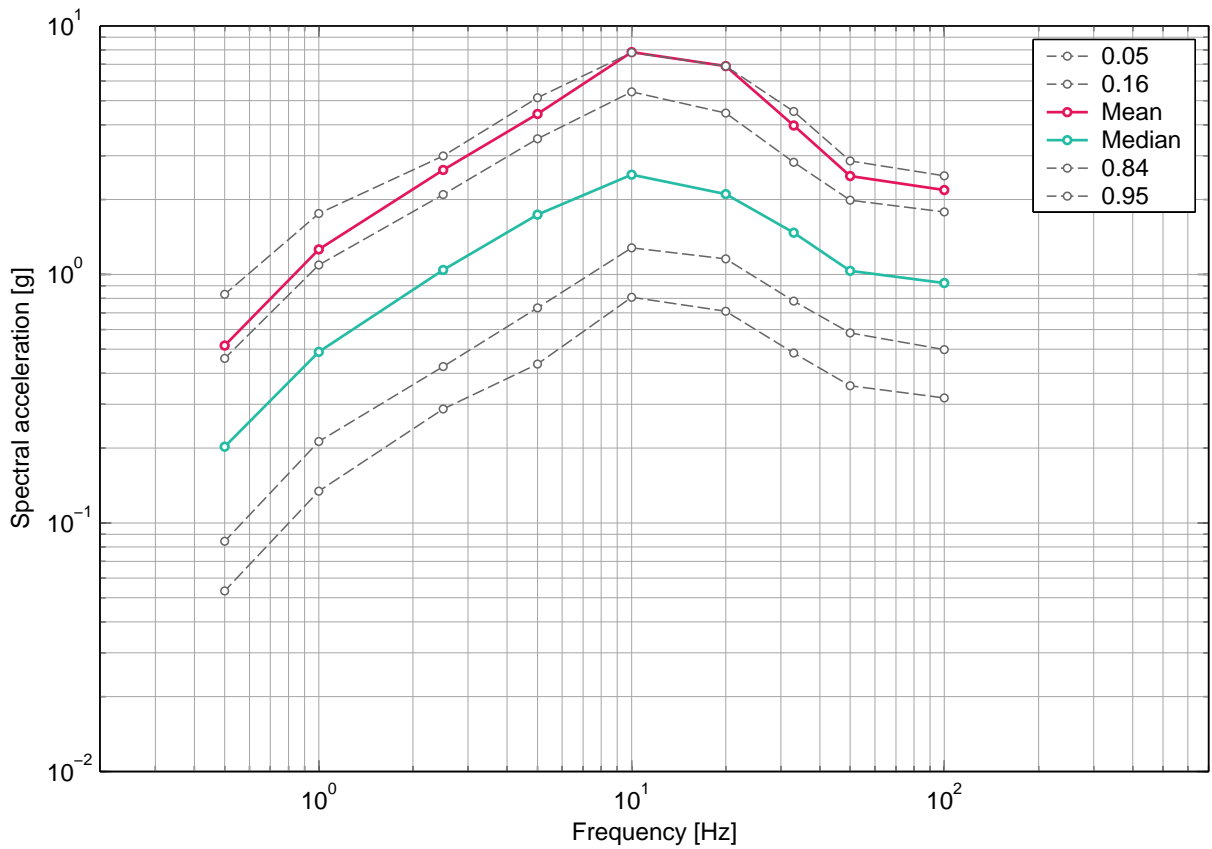

Fig. 5-12.10: Mühleberg, vertical component, soil, -7 m, uniform hazard spectra for an annual probability of exceedence of  $10^{-7}$  and 5% damping.



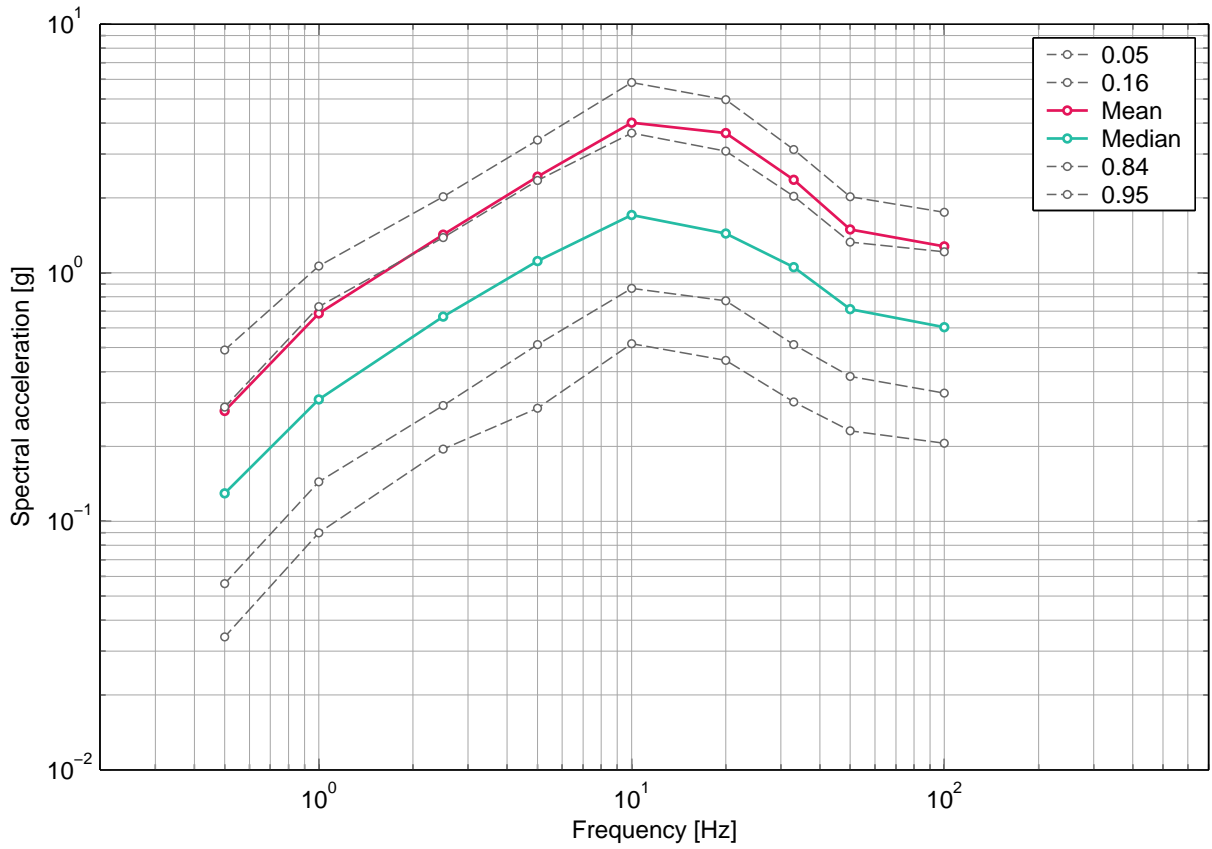

Fig. 5-12.11: Mühleberg, vertical component, soil, -7 m, uniform hazard spectra for an annual probability of exceedence of  $1E-06$  and 5% damping.

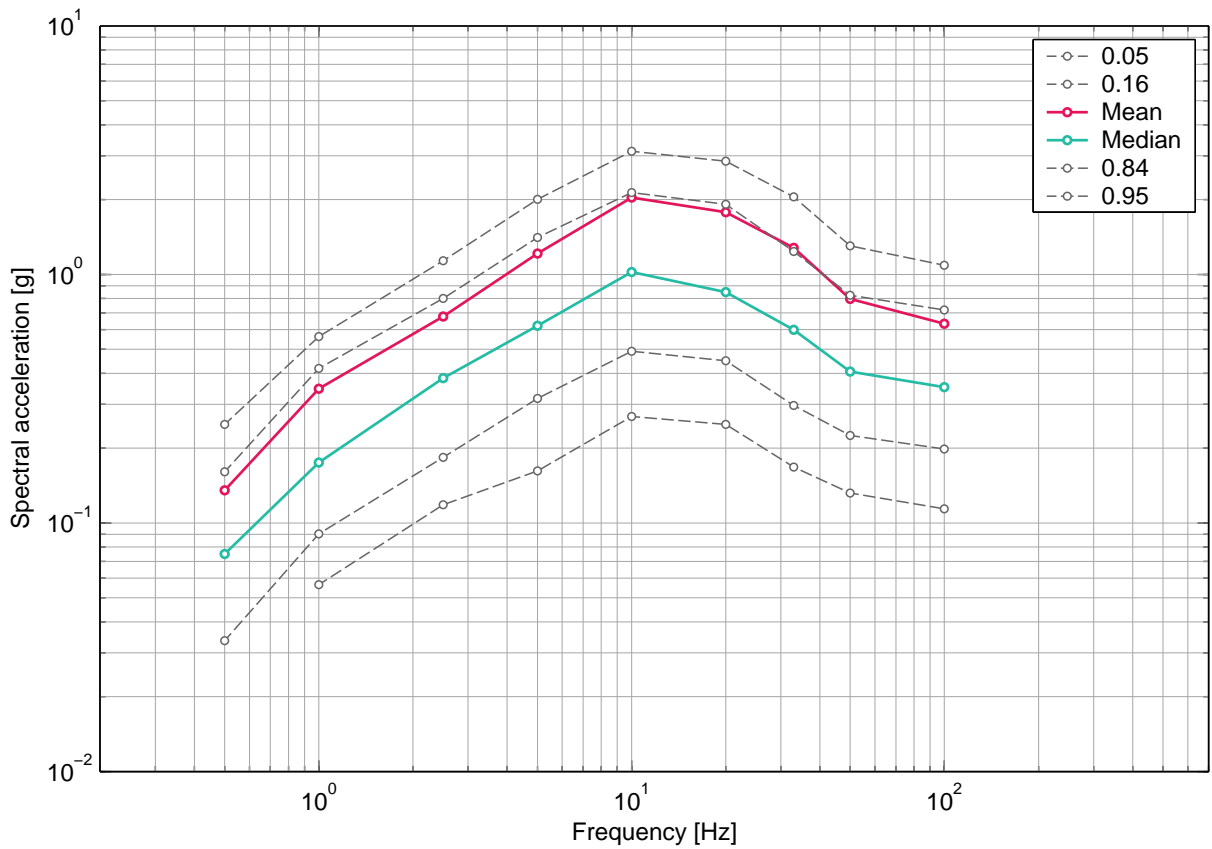

Fig. 5-12.12: Mühleberg, vertical component, soil, -7 m, uniform hazard spectra for an annual probability of exceedence of  $1E-05$  and 5% damping.

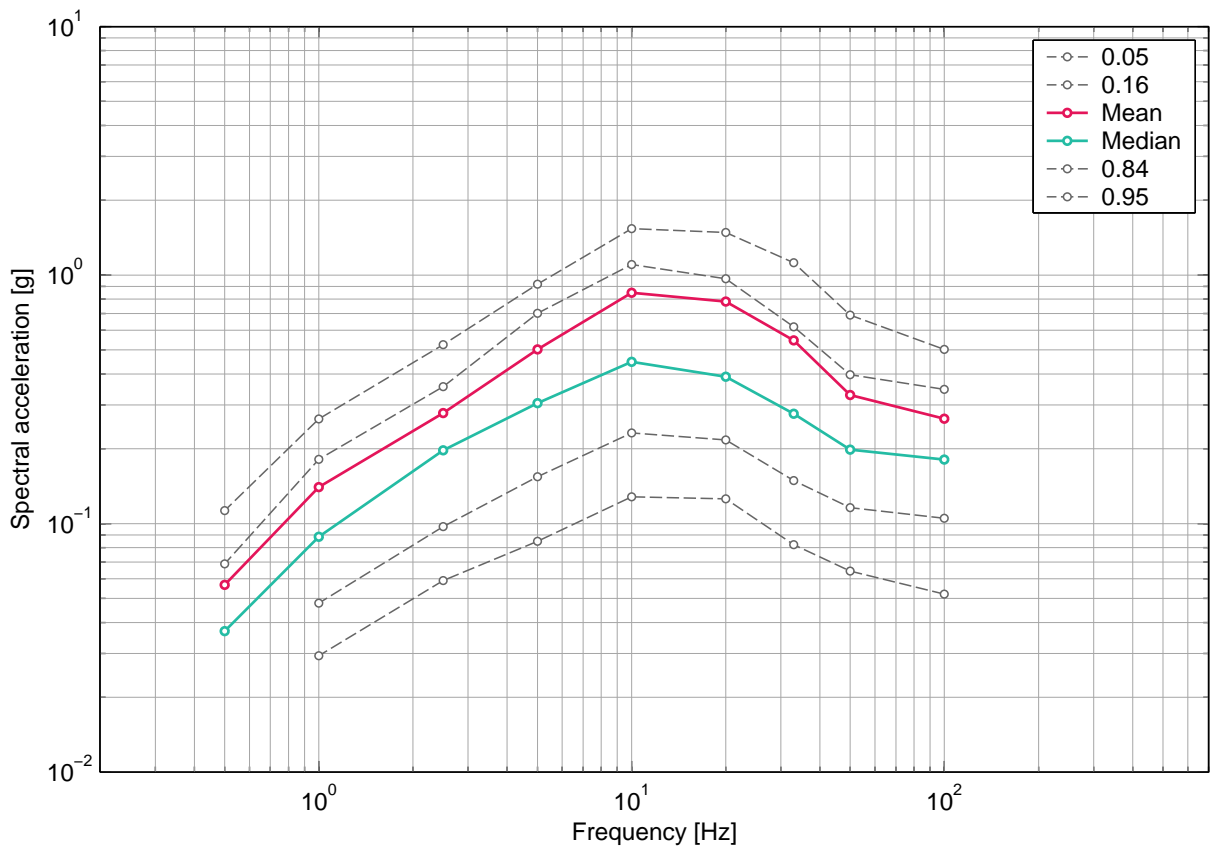

Fig. 5-12.13: Mühleberg, vertical component, soil, -7 m, uniform hazard spectra for an annual probability of exceedence of 1E-04 and 5% damping.

### 5.13 Mühleberg, Soil Hazard, Vertical Component, -14m

#### List of figures

Fig. 5-13.1	Mühleberg, vertical component, soil, -14 m, mean hazard and fractiles, 0.5 Hz.	364
Fig. 5-13.2	Mühleberg, vertical component, soil, -14 m, mean hazard and fractiles, 1 Hz.	364
Fig. 5-13.3	Mühleberg, vertical component, soil, -14 m, mean hazard and fractiles, 2.5 Hz.	365
Fig. 5-13.4	Mühleberg, vertical component, soil, -14 m, mean hazard and fractiles, 5 Hz.	365
Fig. 5-13.5	Mühleberg, vertical component, soil, -14 m, mean hazard and fractiles, 10 Hz.	366
Fig. 5-13.6	Mühleberg, vertical component, soil, -14 m, mean hazard and fractiles, 20 Hz.	366
Fig. 5-13.7	Mühleberg, vertical component, soil, -14 m, mean hazard and fractiles, 33 Hz.	367
Fig. 5-13.8	Mühleberg, vertical component, soil, -14 m, mean hazard and fractiles, 50 Hz.	367
Fig. 5-13.9	Mühleberg, vertical component, soil, -14 m, mean hazard and fractiles, PGA.	368
Fig. 5-13.10	Mühleberg, vertical component, soil, -14 m, uniform hazard spectra for an annual probability of exceedence of 1E-07 and 5% damping.	368
Fig. 5-13.11	Mühleberg, vertical component, soil, -14 m, uniform hazard spectra for an annual probability of exceedence of 1E-06 and 5% damping.	369
Fig. 5-13.12	Mühleberg, vertical component, soil, -14 m, uniform hazard spectra for an annual probability of exceedence of 1E-05 and 5% damping.	369
Fig. 5-13.13	Mühleberg, vertical component, soil, -14 m, uniform hazard spectra for an annual probability of exceedence of 1E-04 and 5% damping.	370

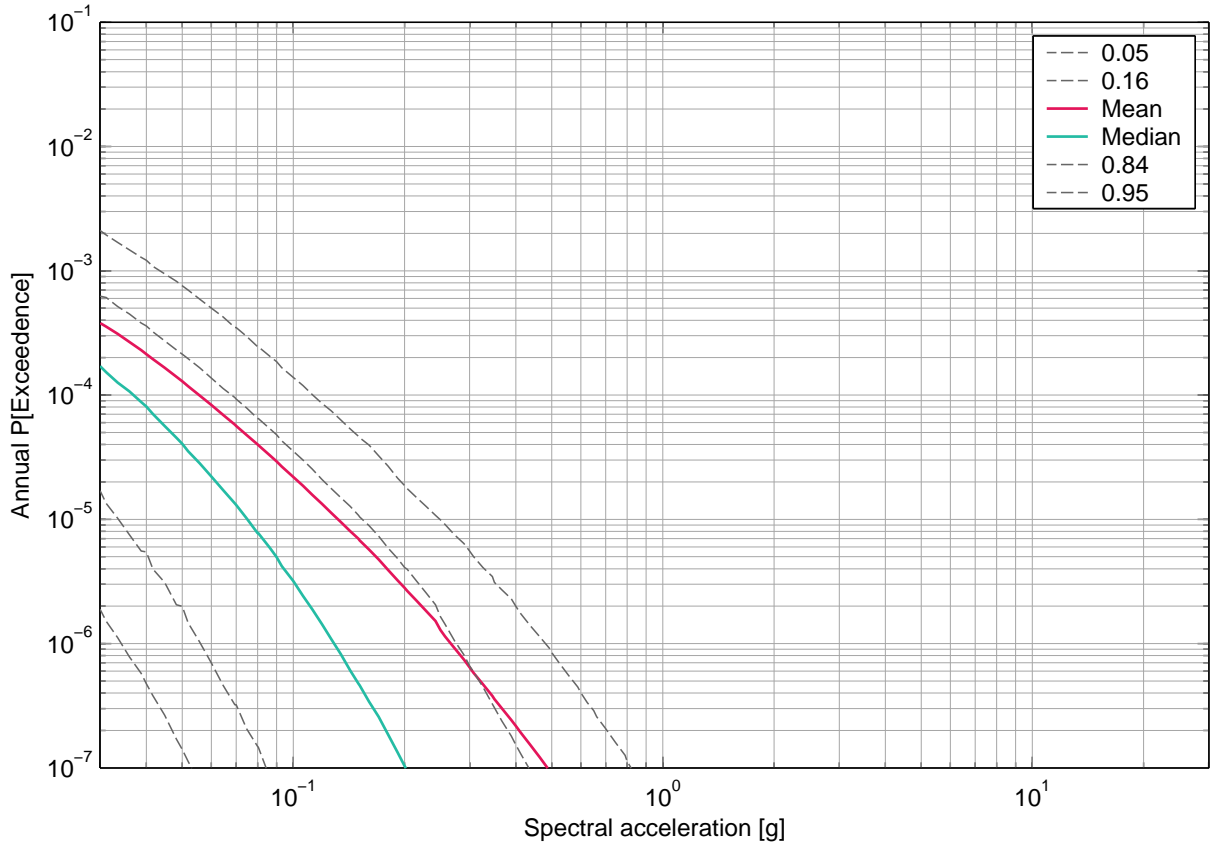

Fig. 5-13.1: Mühleberg, vertical component, soil, -14 m, mean hazard and fractiles, 0.5 Hz.

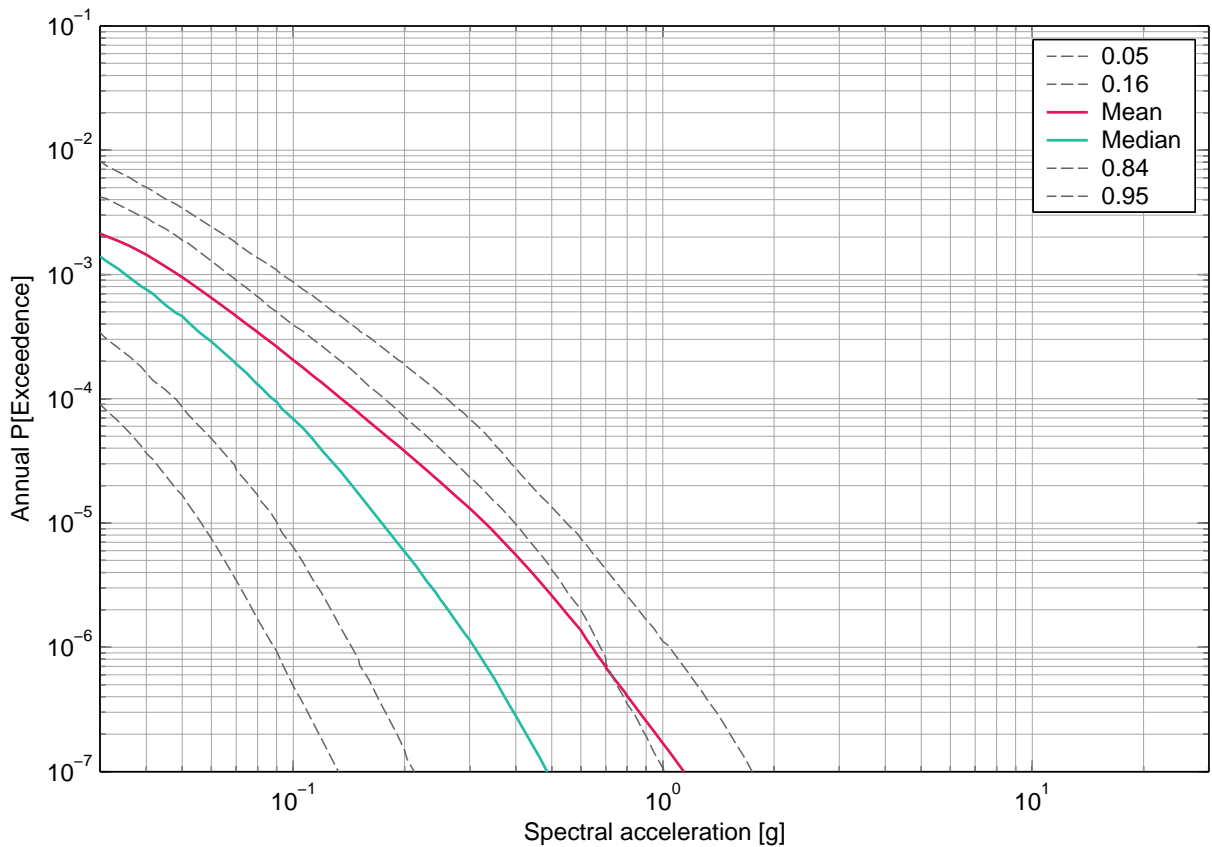

Fig. 5-13.2: Mühleberg, vertical component, soil, -14 m, mean hazard and fractiles, 1 Hz.

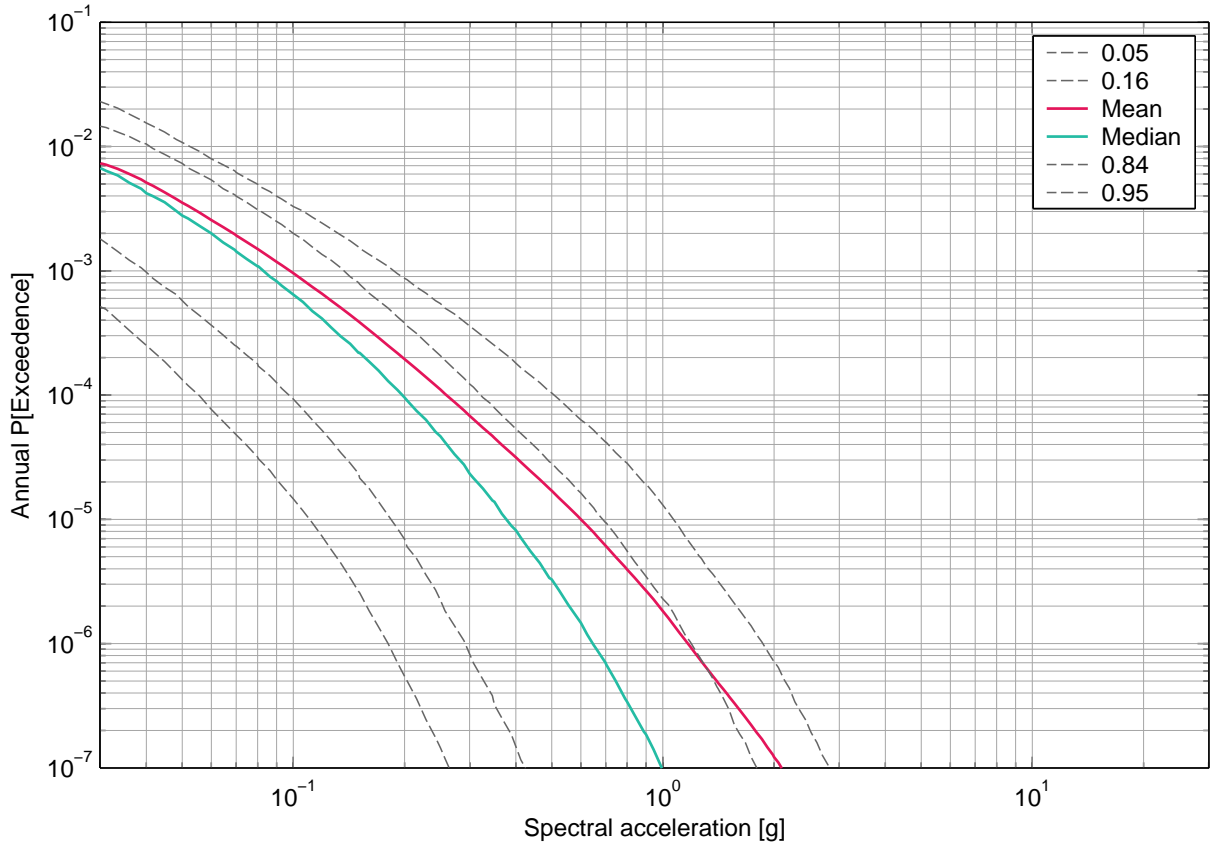

Fig. 5-13.3: Mühleberg, vertical component, soil, -14 m, mean hazard and fractiles, 2.5 Hz.

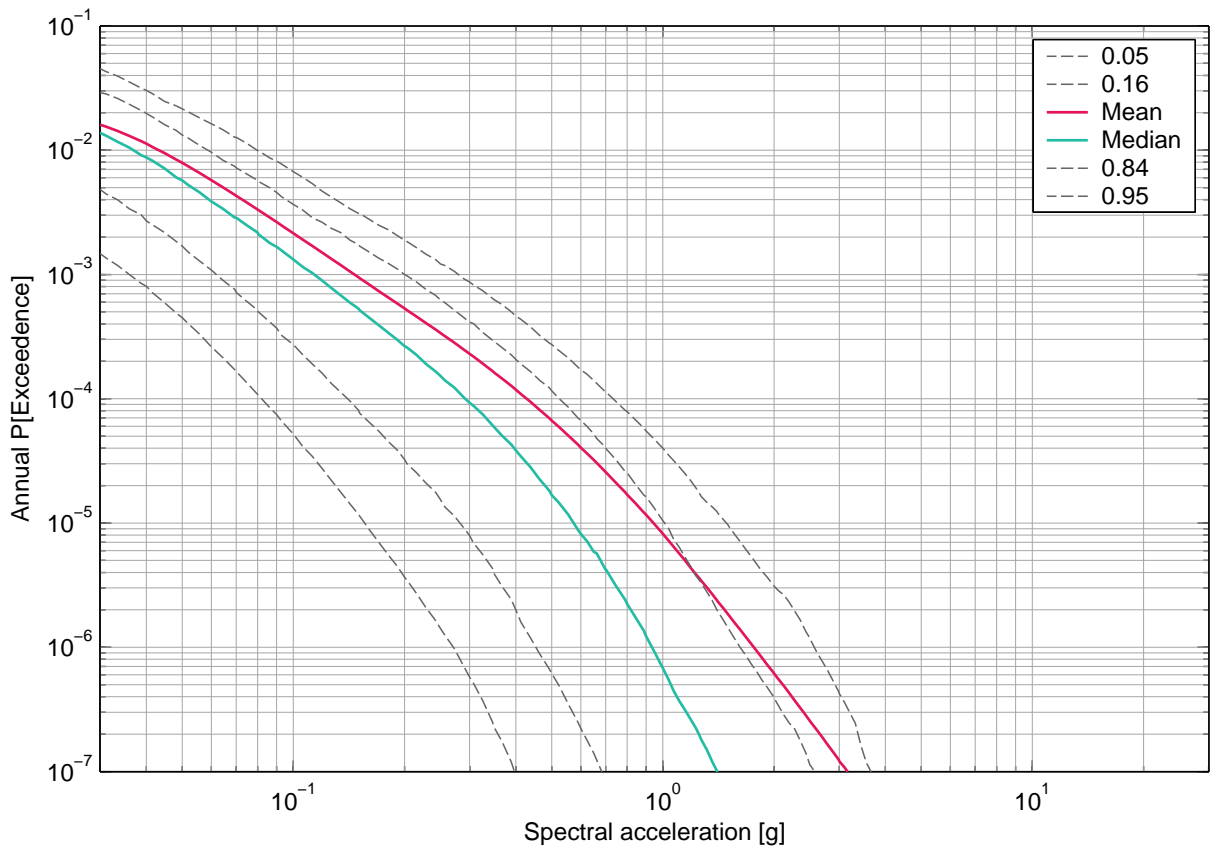

Fig. 5-13.4: Mühleberg, vertical component, soil, -14 m, mean hazard and fractiles, 5 Hz.

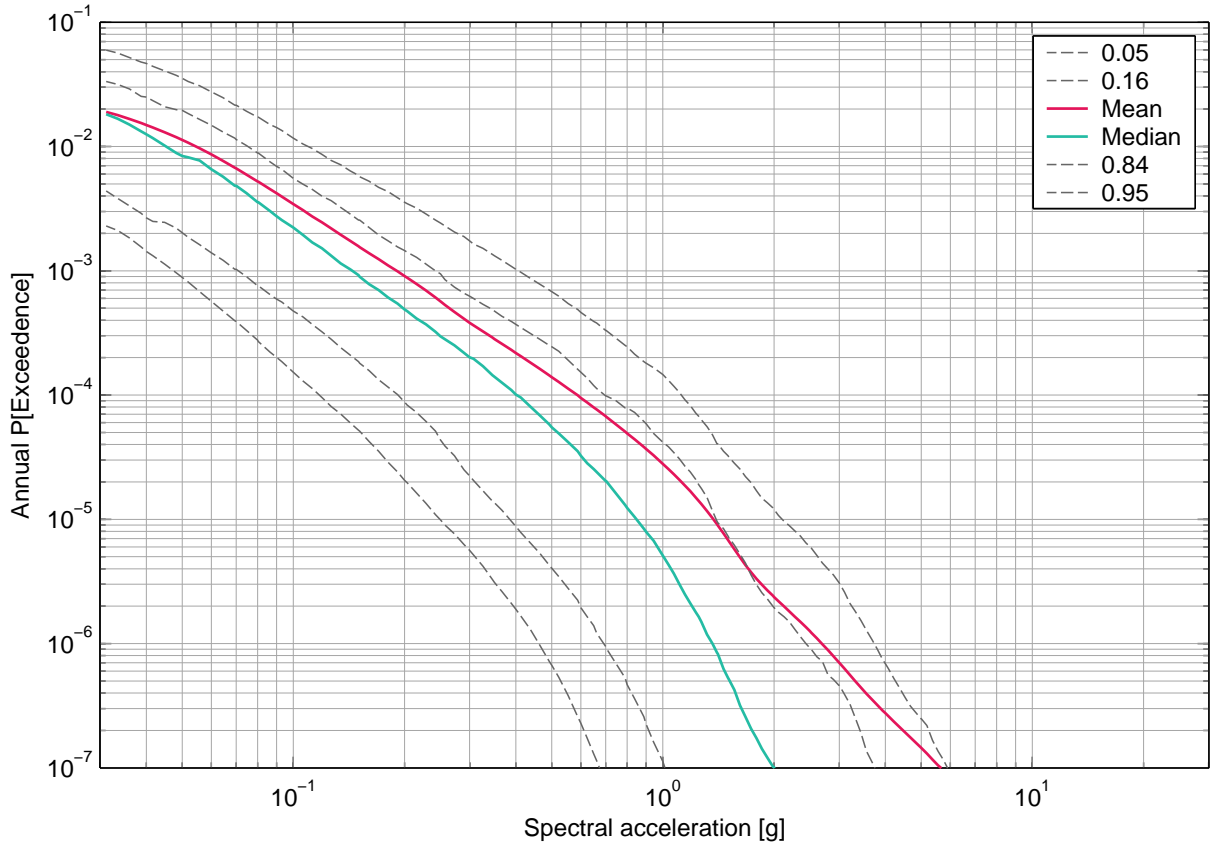

Fig. 5-13.5: Mühleberg, vertical component, soil, -14 m, mean hazard and fractiles, 10 Hz.

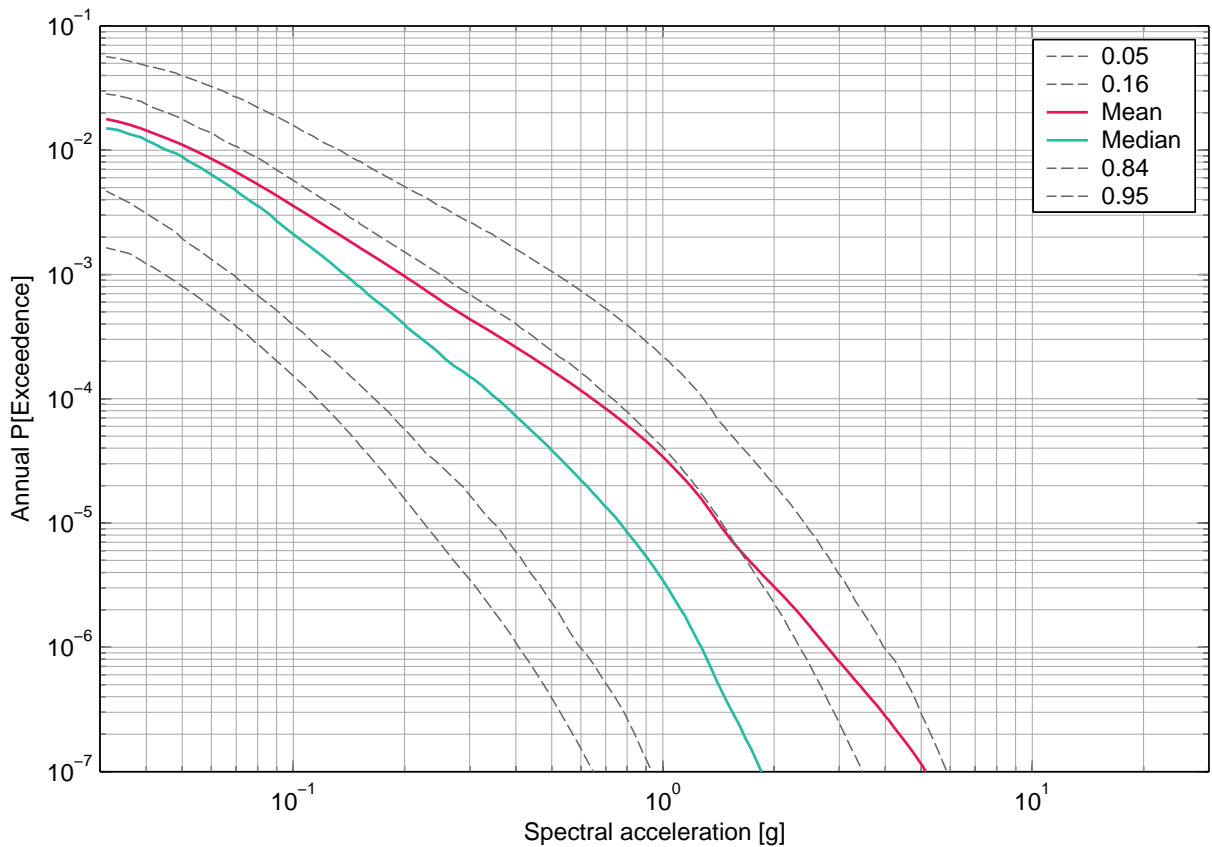

Fig. 5-13.6: Mühleberg, vertical component, soil, -14 m, mean hazard and fractiles, 20 Hz.

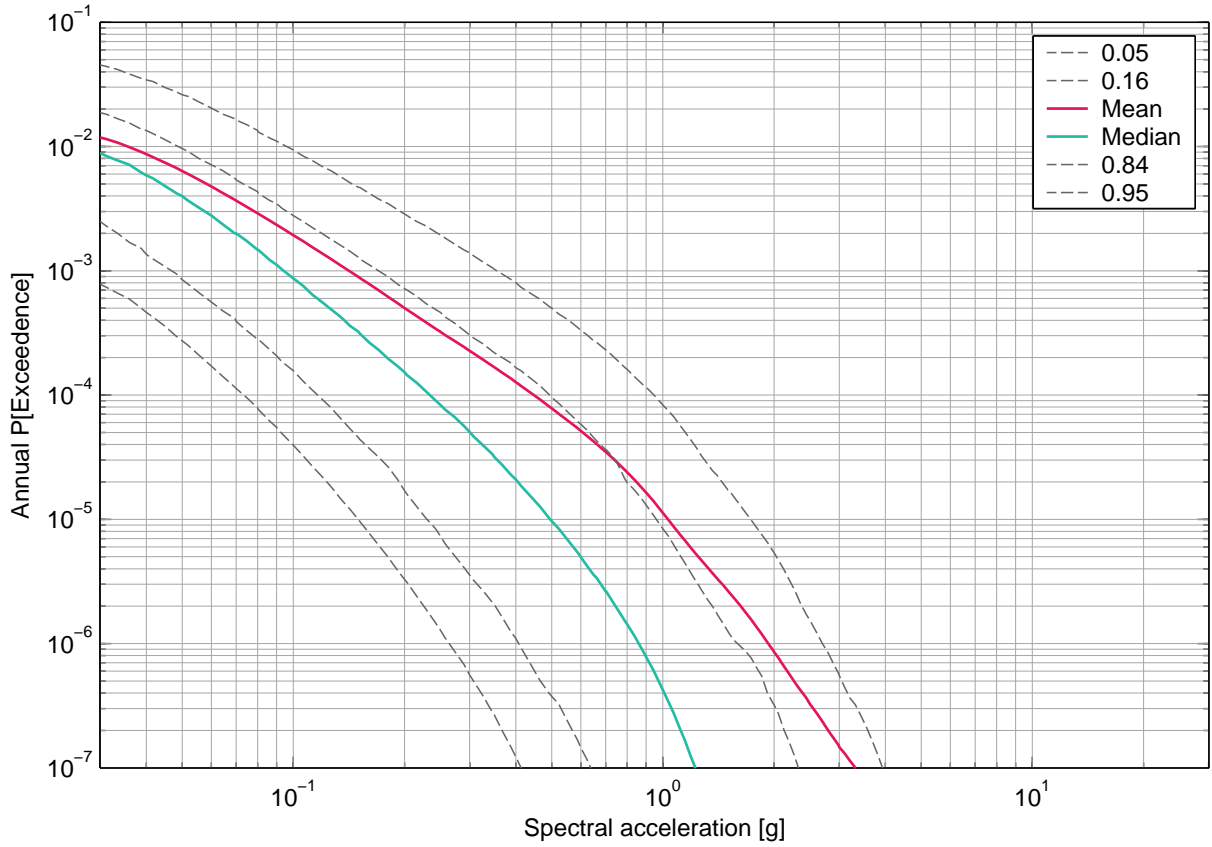

Fig. 5-13.7: Mühleberg, vertical component, soil, -14 m, mean hazard and fractiles, 33 Hz.

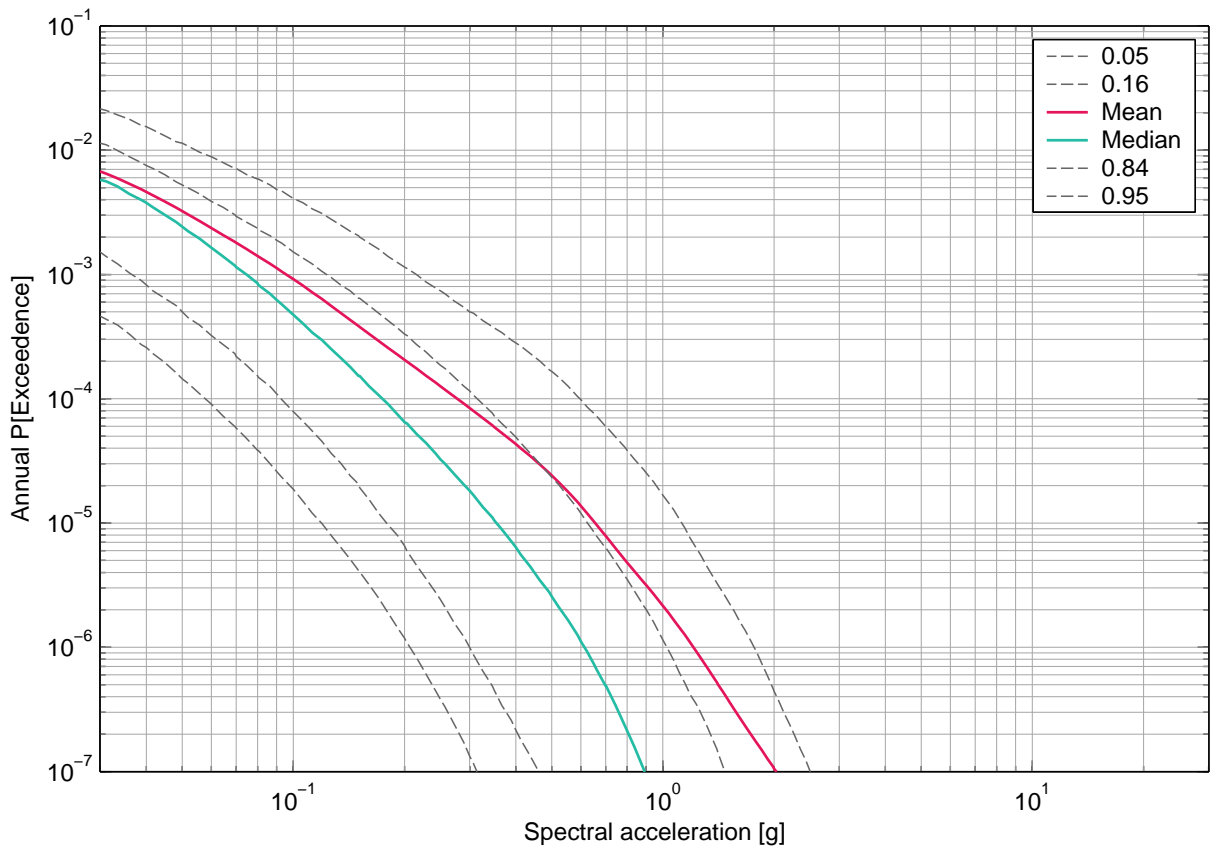

Fig. 5-13.8: Mühleberg, vertical component, soil, -14 m, mean hazard and fractiles, 50 Hz.

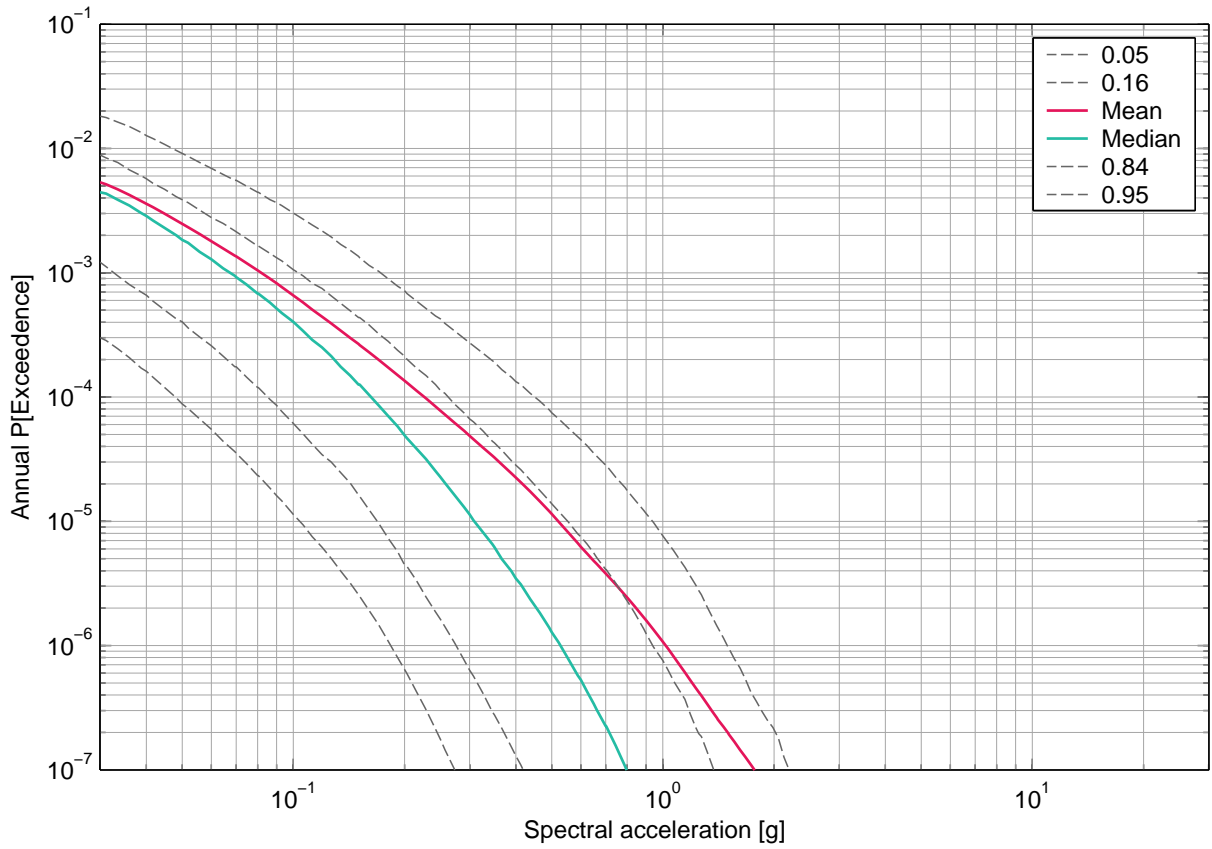

Fig. 5-13.9: Mühleberg, vertical component, soil, -14 m, mean hazard and fractiles, PGA.

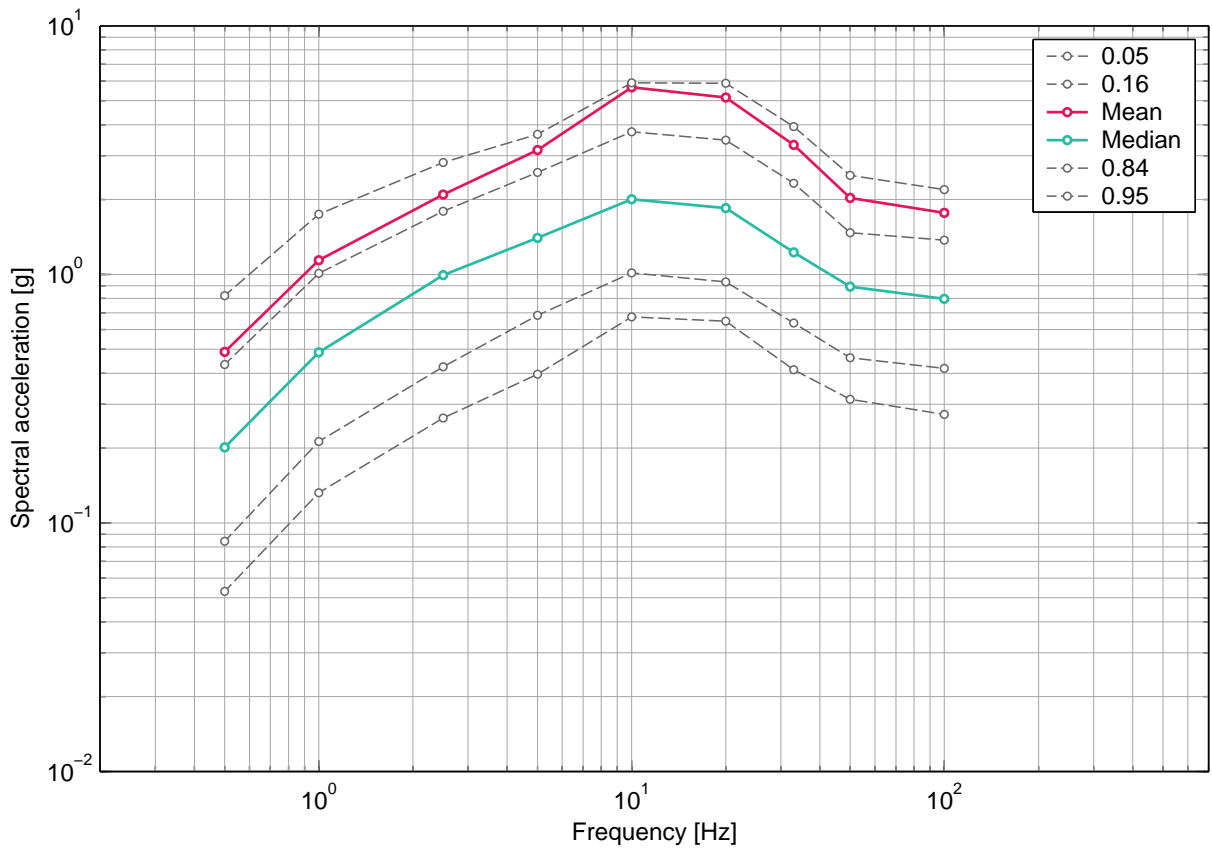

Fig. 5-13.10: Mühleberg, vertical component, soil, -14 m, uniform hazard spectra for an annual probability of exceedence of 1E-07 and 5% damping.



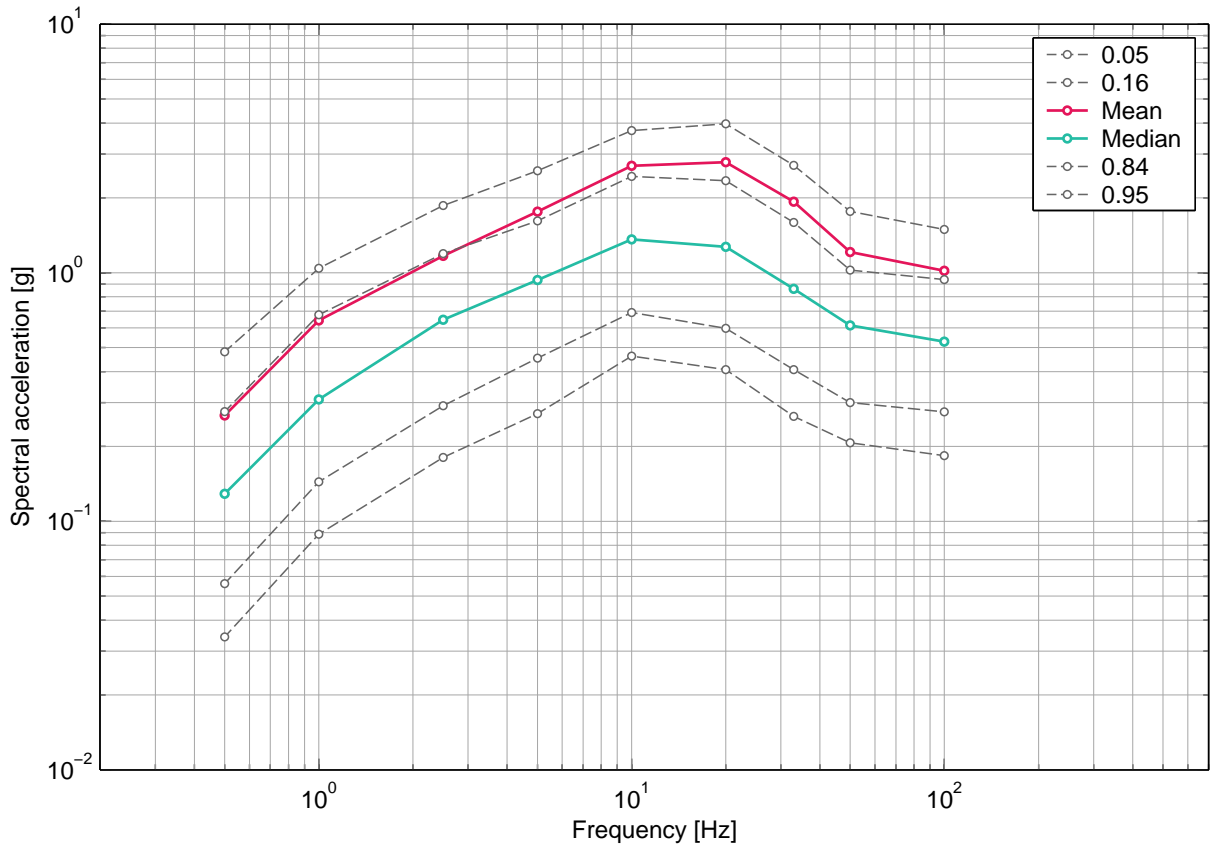

Fig. 5-13.11: Mühleberg, vertical component, soil, -14 m, uniform hazard spectra for an annual probability of exceedence of 1E-06 and 5% damping.

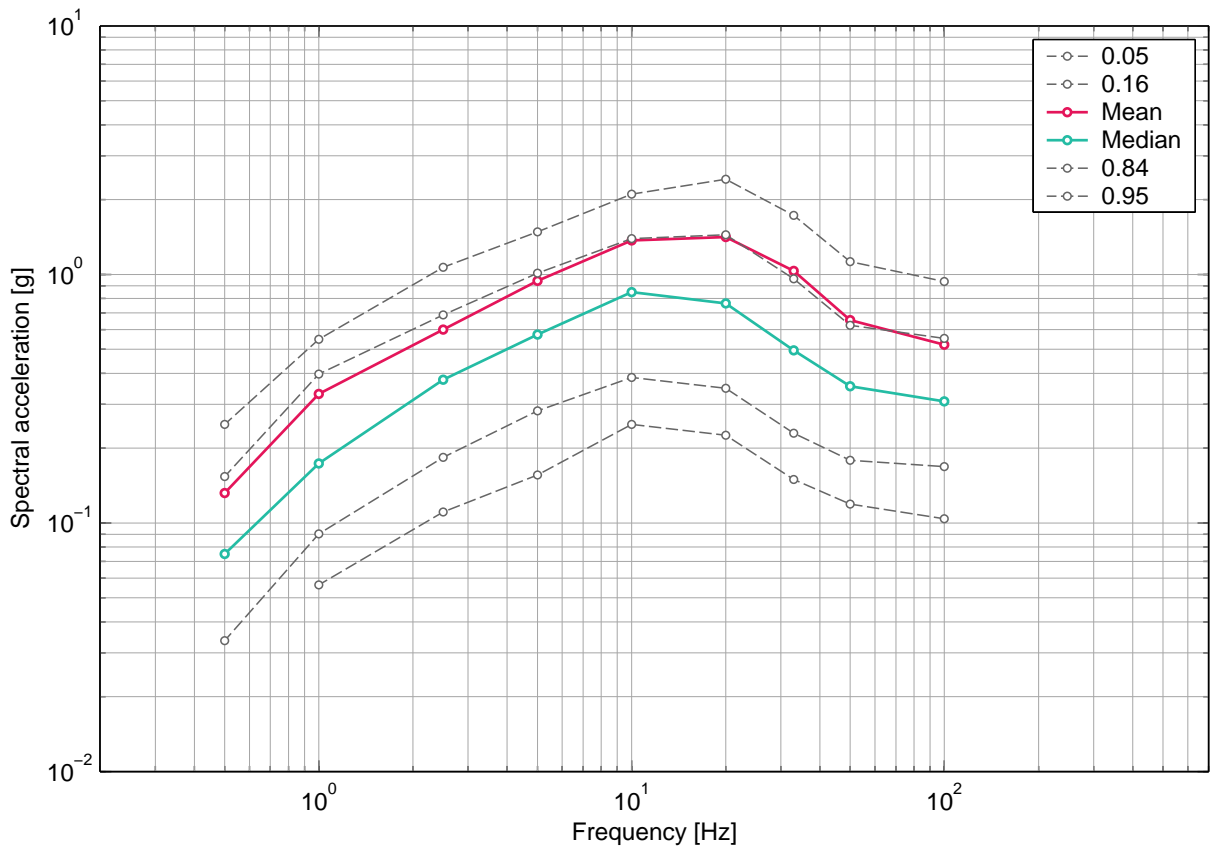

Fig. 5-13.12: Mühleberg, vertical component, soil, -14 m, uniform hazard spectra for an annual probability of exceedence of 1E-05 and 5% damping.

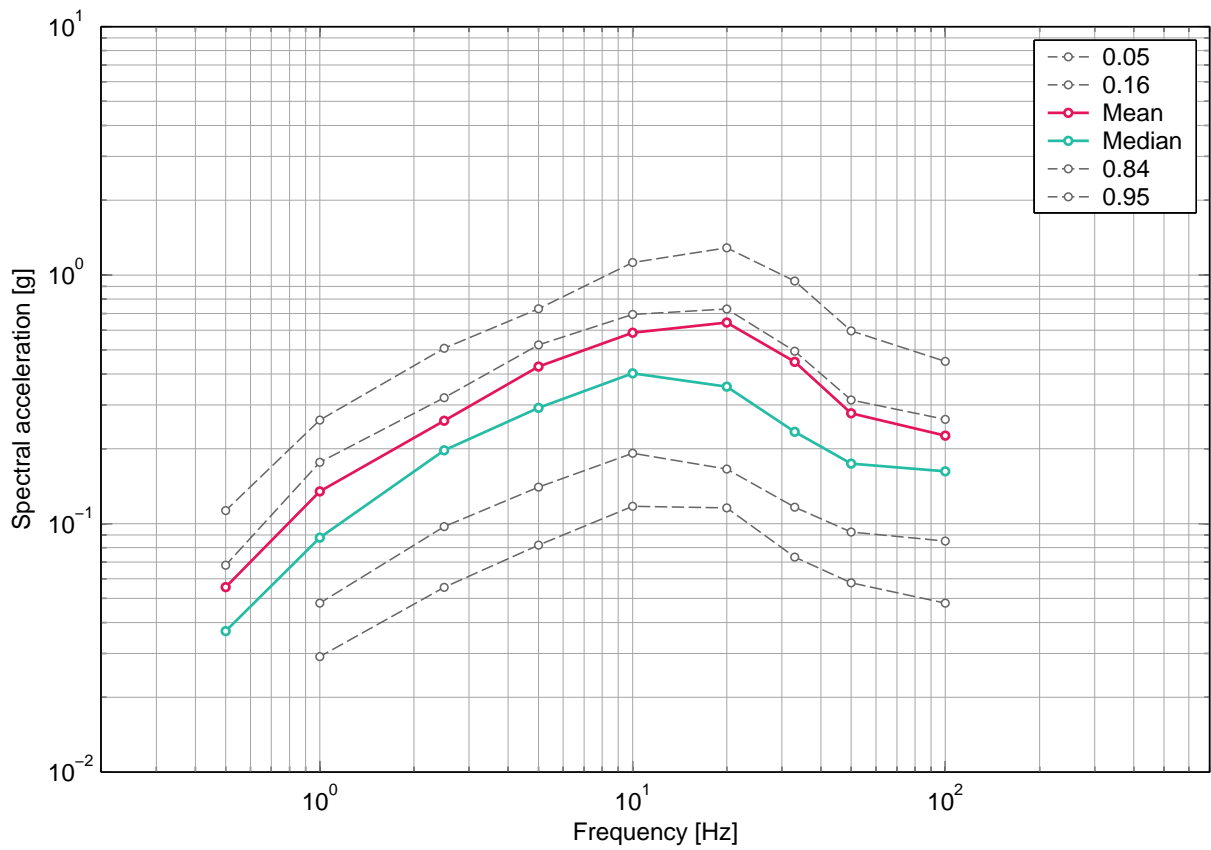

Fig. 5-13.13: Mühleberg, vertical component, soil, -14 m, uniform hazard spectra for an annual probability of exceedence of 1E-04 and 5% damping.

## APPENDIX 1

## CONTROLLING EARTHQUAKES

**A1 Beznau**

GM level	Frequency	Distance	Magnitude
0.05 g	0.5 Hz	2.5 km	5.95
0.05 g	PGA	12.5 km	5.05
0.15 g	5 Hz	7.5 km	5.05
0.15 g	PGA	2.5 km	5.35
0.3 g	0.5 Hz	2.5 km	6.95
0.3 g	PGA	2.5 km	5.95
0.5 g	5 Hz	2.5 km	5.95
0.7 g	PGA	2.5 km	6.45
1.0 g	5 Hz	2.5 km	5.95

**A2 Gösgen**

GM level	Frequency	Distance	Magnitude
0.05 g	0.5 Hz	2.5 km	5.95
0.05 g	PGA	12.5 km	5.05
0.15 g	5 Hz	7.5 km	5.15
0.15 g	PGA	7.5 km	5.45
0.3 g	0.5 Hz	2.5 km	6.95
0.3 g	PGA	2.5 km	5.95
0.5 g	5 Hz	2.5 km	5.95
0.7 g	PGA	2.5 km	6.95
1.0 g	5 Hz	2.5 km	6.45

**A3 Leibstadt**

GM level	Frequency	Distance	Magnitude
0.05 g	0.5 Hz	7.5 km	5.95
0.05 g	PGA	12.5 km	5.05
0.15 g	5 Hz	12.5 km	5.35
0.15 g	PGA	7.5 km	5.45
0.3 g	0.5 Hz	2.5 km	6.45
0.3 g	PGA	2.5 km	5.95
0.5 g	5 Hz	2.5 km	5.95
0.7 g	PGA	2.5 km	6.45
1.0 g	5 Hz	2.5 km	5.95

**A4 Mühleberg**

GM level	Frequency	Distance	Magnitude
0.05 g	0.5 Hz	7.5 km	5.95
0.05 g	PGA	12.5 km	5.05
0.15 g	5 Hz	7.5 km	5.05
0.15 g	PGA	7.5 km	5.45
0.3 g	0.5 Hz	2.5 km	6.95
0.3 g	PGA	2.5 km	5.45
0.5 g	5 Hz	7.5 km	5.95
0.7 g	PGA	2.5 km	6.95
1.0 g	5 Hz	2.5 km	6.45

Distance and magnitude values are the centers of smaller bins (5 km x 0.1 magnitude unit) than those used for the deaggregation figures.